BOSTON PUBLIC LIBRARY
3 9999 05534 288 3

WORK FAMILY HISTORY

TWELVE GENERATIONS OF WORKS IN AMERICA

1690 - 1969

OUTLINE
WALTER F. ARMS C.
1880
+ Block house, Station or fort
o Indiana town.
See Chapter on Forts Trails &
Cherry Tree to Kittan
No.
THE TRUSTEES OF THE PUBLIC LIBRARY OF THE CITY OF BOSTON 1852 1878
OMNIVM
LVX
CIVIVM
COUNTY
C O.
Washington
Bear Run
Wilson R.
Straight Br.
Oil
BANKS
Strait Run
Smithport
Hortons P.O.
Cush Cr.
Rock Run
Cush Run
Little Mah
MONTGOMERY
Gettysburgh
Hillsdale P.O.
Grant P.O.
Beringer P.O.
Cherry Tree
To Philadelphia
Armstrong's Camp
CLEARFIELD Co.
PENNS PURCHASE LINE of 1768
Brady P.O.
Deckers Point P.O.
Purchase Line P.O.
Dixonville P.O.
Taylorsville
Utah P.O.
Cookport P.O.
Kellysburg
Davis P.O.
Homes P.O.
Brush Cr.
Kintersburg
Rynes R.
Chambersville
Gulpin P.O.
Atwood P.O.
Willet P.O.
Five Points
Sugar Camp R.
Reddings
Creek
Plum
Advance P.O.
RAYNE

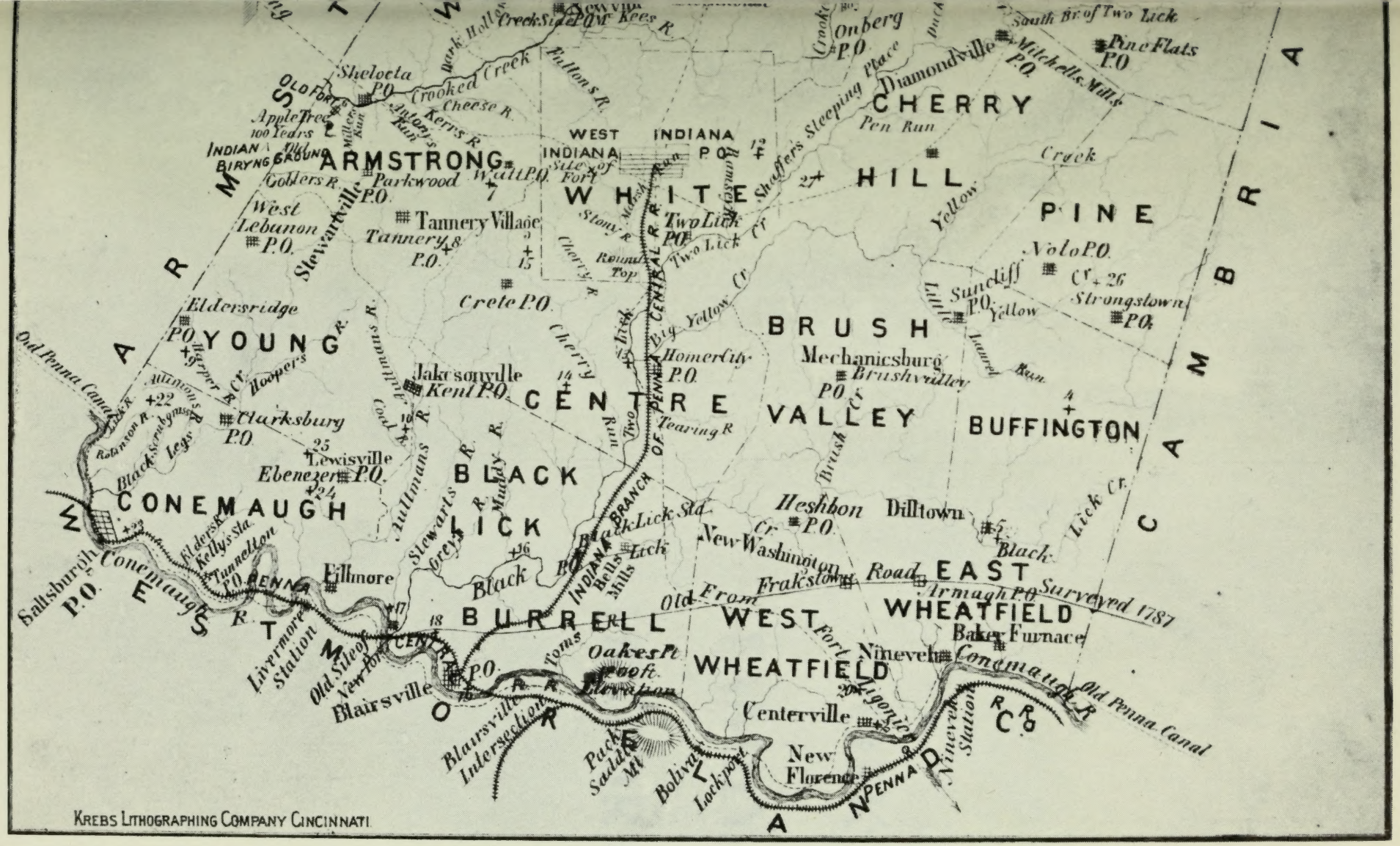

This old map is reproduced from *Caldwell's History of Indiana County* (published 1880).

WORK
FAMILY
HISTORY

Digitized by the Internet Archive
in 2012 with funding from
Boston Public Library

http://archive.org/details/workfamilyhistor00hami

WORK
FAMILY HISTORY

TWELVE GENERATIONS OF WORKS IN AMERICA

1690-1969

compiled by
VON GAIL HAMILTON
Park City, Utah

*CS71
.W924
1969

BOSTON PUBLIC LIBRARY

DEDICATION

To all my husband's children—a small part of their heritage—and to my husband for his patience, understanding and encouragement during the compilation of this volume.

CONTENTS

KEY TO ABBREVIATIONS–FORMAT AND NUMBERING SYSTEM 5

PREFACE 13

THE SCOTCH-IRISH 18

ORIGIN OF THE NAME 20

LEGENDS AND TRADITIONS 22

HENRY WORK–EMIGRANT ANCESTOR 25

THE SECOND GENERATION 27

THE THIRD GENERATION 32

THE FOURTH GENERATION 39

TUNNEL MILL JOHN 53

THE FIFTH GENERATION 61

LUMBERING–RAFTING–BOAT BUILDING 92

THE SIXTH GENERATION 97

THE SEVENTH GENERATION 159

THE EIGHTH GENERATION 296

THE NINTH, TENTH AND ELEVENTH GENERATION 461

APPENDIX 553

INDEX 573

KEY TO ABBREVIATIONS - FORMAT - AND NUMBERING SYSTEM

abt - about (approximated date
ae - age
b - born
bur - buried
ch - child or children
ch/o - child of (sex not obvious)
dau - daughter
d - died
div - divorced
d/o - daughter of
md - married
p - page
pp - pages
resp- respectively
s/o - son of
twp - township
-vgh- will follow my comments
vol - volume

Other abbreviations follow set standards.

SKETCH EXAMPLE:

204 JAMES IRVIN WORK – s/o SAMUEL and ELIZABETH (JOHNSTON) WORK (92); b 19 Mar 1835; d 1912; md 7 Apr 1859 to ARABELLA WORK who was b 14 Apr 1839; d 6 Dec 1907; d/o Moses Thompson and Margaret (Hopkins) Work (108). James was a farmer, twin of Mary, and enlisted 12 Aug 1862 in the Pa. Volunteer Infantry. Children:

this number will lead you back one generation and will be found in BOLD TYPE

Parenthetical comments indicate conflicting data and that an original record and primary source will need to be consulted to obtain the exact information as it was recorded at the time of the event.

this number will lead you ahead one generation and will be found in BOLD TYPE

indicates only that this person has children and more will be found concerning his family at the number shown which will appear in BOLD TYPE and in proper sequence. Absence of this mark does not mean the person definitely had no children - only that the compiler had no record of them.

will lead to a biography of that person even though he or she had no descendants

more will be included on this individual in the following paragraph

526 + i. Margaret Hopkins Work - b 17 Mar 1861
527 + ii. Elizabeth Johnston Work - b 13 Jan 1863
528 iii. Tabitha Ruth Work - b 15 May 1865 (NOTE)
529 iv. Edith L. Work - b 11 Mar 1868 (NOTE)
530 v. Anna Belinda Work - b 4 Oct 1870 (NOTE)
531 + vi. Martha Hamilton Work - b 7 Oct 1872
532 vii. Thaddeus F. Work - b 11 Jan 1875; d 18 May 1899
533 Bviii. Frank Ernest Work - b 22 Jan 1877; d 26 Oct 1957
534 ix. Bertha Work - b 29 Nov 1879; d 20 Oct 1954 (or 1953)

NOTE: Tabitha Ruth Work md 25 Dec 1890 to Thomas Hanna Allison of Superior, Nebr. He was b 27 May 1861, the s/o James G. Allison, and was a farmer and stockman. NOTE: Edith L. Work, who died 25 Jan 1938, was a teacher who married a Dr. McCaughan and lived at Ireton, Iowa. Their only child, a daughter, d Jan 1930. NOTE: Anna Belinda Work cared for her parents until their death, then kept house for her Uncle Milton. Her marriage was brief; she md 6 July 1893 to Elmer E. Stewart of Huntingdon, Pa. who was b 24 Sep 1863 and d 5 Apr 1900. They had one son, James E. who md Olive Corey.

"An essential, fundamental element in the building and in the perpetuity of a great people is the Home. The strength of a Nation, especially a republican nation, is in the intelligent and well-ordered homes of the people. In the well-ordered home, we may experience on earth a taste of heaven."

—President David O. McKay
Opening Address given at the
139th Annual Conference of
the Church April 4, 1969.

PREFACE

This history of the Work family has been long in the making. There was much available material scattered all over the country, references by the hundreds, and many individuals to work with. A brief word of credit must be given here to a few of the people who have done so much to make this book a success.

During the course of research on my husband's direct (Hamilton) line, I received a letter, dated 13 January 1966, from Mrs. Walter (Twila Hoover) Steele of Punxsutawney, Pa. She revealed the name of my husband's great grandmother, Rachel Work, expressed an interest in the research and promised further help. I have been unable to contact her successfully since that time but am grateful to her for leading me to the name of Work, which led me to the following:

1. THE WORK FAMILY, published in 1894 at the Marion Center Independent Office by Moses T. Steele and Edith Work.

2. A thorough search of the card catalog at the Genealogical Library in Salt Lake City, Utah yielded hundreds of useful references for bits and pieces of Work family information. The ones listed were perhaps the greatest help:

    a. Stewart's History of Indiana County (1913)

    b. Pennsylvania Archives Publications

    c. "Family Tree" editions

    d. Microfilmed Census Records

    e. Pennsylvania Family Records—a large collection of approximately 360 films, each 100 feet long and containing from 300 to 1000 pages of records.

f. Microfilmed probate and land records

g. Numerous church and cemetery records

3. The small booklet published in 1961 by Horace G. Work of Glen Campbell, Pa. and containing an updating of his own direct lineage.

4. A complete outline of the descendants of Josiah Work as submitted by Miss Janet C. Work of Ft. Morgan, Colo. Miss Work has also supplied many of the older photos.

5. The descendants of Alexander Work (b abt 1745) have been contributed by Miss Emma Work of Upper Darby, Pa.

6. The descendants of Andrew Work (b abt 1704) were a contribution of Mrs. Weldon (Vivian Campbell) Work of California.

7. THE McCALL HISTORY, published by Max McCall of Indiana, Pa. records many Work families.

8. The Miller family—outlined by Mrs. Olen Dunmire. The Stiteler family—outlined by John Dee Stiteler. The Ewing family—outlined by Goldie (Ewing) Wilson.

9. Bits and pieces of Work family data gathered over a period of many years by Etta (Work) Krytzer. While unable to see or examine these notes and incorporate them into my records, I sincerely appreciate her untiring efforts and am sure her diligence and enthusiasm helped to keep interest alive in the eventual publication of A WORK FAMILY HISTORY.

10. Mr. and Mrs. Colin James of Denver, Colorado had been working on a history for a number of years and sent their files to me late in my research, thus providing some new leads and enabling me to compare my work with theirs.

11. William Work Carithers for the Tunnel Mill John families.

12. In most cases, it is obvious who contributed the facts and photos. There were a few, however, who went that extra mile with me. To these I am especially grateful. I would like to specifically remember Alice Moore for the wonderful photos she was able to unearth, also for the loan of her copy of Caldwell's History of Indiana County. Forty three families in our church set to and indexed this old volume to make it more useful for all researchers everywhere. The index contains 16,000 different names for a total of over 34,000 entries.

    Paul Richardson, of Rochester Mills, Pa., spent many hours gathering addresses, explaining relationships, collecting newspaper clippings, locating sources not known to me, and being continually helpful.

These two, along with Ruth (Hopkins) Steele, have been a constant source of encouragement to me. Their letters, coming along conveniently at the most appropriate times, bolstered my sometimes faltering courage and straightened out tangled relationships.

Perhaps the sentiments of all those listed can be summed up by the following:

A family history is an organization of the records of many people and, as such, deserves the cooperation of all family members wherever they may be. Each person living today is the sum total of his progenitors. He is not all Work, all Hamilton, all Steele, all anything. This Work family is only a small part of your extensive heritage. Be proud of the ancestors recorded in this book, but remember that many others, as your pedigree charts will prove, have had a part in bringing you to the kind of person you are today.

You may have Great Grandmother Work's eyes and Great Aunt Tillie's patience, or some other outstanding trait that can be attributed to this part of your lineage, yet the unknown lineages await your interest and discovery. Complete your pedigree chart as far back as you can on your other lines. Enter the information you have, work with other family members to gather the necessary dates and places, names and data needed to extend your pedigree. What greater incentive can you give your children to live useful lives than a personal knowledge of their forebears and their own heritage?

There are few famous men or women recorded here. Some have distinguished themselves admirably in their chosen field, yet none of their names have become household words. It is a collection of people who have always seemed to know the value of a good education, the wisdom of thrift, the tenets of hard work and of sacrifice for others, and the comfort of God's love.

When I began research in 1962, I knew very little about any of my own or my husband's progenitors and even less about research procedure. Now, a number of years later, after countless hours of study, some teaching, much researching and compiling, I am in a position to aid others with their research problems.

I make no excuses for this volume. I have written over 6000 letters to nearly 2600 people, made numerous long distance calls, burned much "midnight oil", and spent an unbelievable amount of cash. In the process, I have tried my husband's patience more than once. I'm positive there were times he could have cheerfully set fire to the vast accumulation of papers, files, notes, photos, etc. and then gleefully tossed my endlessly clattering typewriter over the nearest hill. I realize I owe him a vote of thanks for his admirable restraint.

It is strange to note that only three people (sisters) asked that their names be deleted from the book. No valid reason was offered. It was impossible to remove their names completely without making that removal an obvious omission and making it appear as if they were illegitimate children or did not belong to their parents. To save embarrassment to other members of their family, I have simply allowed the record to terminate with them, as in the cases where I had no current address to work with or letters were unanswered, and have made no effort to complete what I already had concerning them. Unfortunately, this automatically eliminates the material pertaining to their children and their grandchildren.

For the many Work descendants involved in the compilation of this volume, perhaps the statistics below may be of interest:

Of the 2000 families recorded in the book, perhaps 1800 may be classed as living families . . .

Approximately 450 of these families are still located in the Indiana and Punxsutawney, Pa. dialing area . . .

Another 600 families are scattered throughout Pa. . . .

Pioneers William and John alone have nearly 800 families listed as their descendants . . .

Some 150 families reside in New York State . . .

Some 150 families reside in California . . .

Some 150 families reside in Ohio . . .

50 in the Washington-Oregon area, 45 in Colorado, 40 in Nebraska, 30 in Canada. In fact, all but four states are represented by at least a few of the Work family descendants.

France, England, Scotland, Africa, Brazil, Peru, Turkey, Egypt, Ethiopia, Alaska, Spain, Hawaii, India, the Bahamas and many other exotic lands have lured the sons and daughters of the Works to service for their country, a number to serve as missionaries for their various churches.

May I apologize if I have erred or offended. It must be remembered that a compiler is just THAT. Gatherer, tabulator, indexer, endeavoring to put into some sort of workable order the material accumulated during the course of research from hundreds of different and sometimes wholly unreliable sources. If letters were unanswered, and sometimes as many as four and five follow-ups were sent, then the information requested would naturally not appear in the finished work. This is especially true if no other source or current address was available to me. It should be most obvious to those who use this book that I did not consult original records and use primary sources in most cases for the information on living families. The material is recorded as I received it. This is why an alternative date or place or name may appear at times. Then, too, the compiler can only enter into the record the information as it is submitted. If it is in error, then the compiler is in error unwittingly. I pray that the typing errors are not too numerous, but the new typewriter made just as many mistakes as the old one.

All in all, I have carefully checked and rechecked details and tried to leave no stone unturned. I wanted to make the book as complete and accurate as possible. The research that can be done is, of course, endless and there had to be a cut off point, a time beyond which I would not go. The end result is in your hand.

I have had the opportunity to correspond with a number of wonderful octogenarians, some of them willingly threw themselves into my chosen task and helped me immeasurably. Many others have shared addresses, encouragement, leads and just plain friendship with me and to each of them I want to express my sincere appreciation.

To all who had any part in the compilation of this volume, to all who have sent along well wishes for the success of it, and have included me in their prayers, my eternal thanks and most kind regards. This book couldn't have been compiled without you.

It is impossible to write a history without building mental pictures of the people involved. Many old and valuable photos were entrusted to my care for use in the book. Perhaps the oldest original picture sent was from Ellen Hackman and was of John H. Work and his wife, Jane McCreery, on their wedding day in 1864. It was necessary to limit the number of photos used to keep the price within reason. I have, however, included a shot of myself and my husband, partly out of vanity and partly because I was so sure some of you were wondering what a "genealogical researcher" looked like.

I have been able to encompass 12 generations of Works, the largest share of them the Indiana County, Pennsylvania variety. I sincerely hope you enjoy the book, will let me hear your comments and feel you have received your money's worth. For myself--my cup truly runneth over.

Von Gail Hamilton

A very special thank you to President David O. McKay, Church of Jesus Christ of Latter-day Saints, for permission to use a portion of his April Conference address.

THE SCOTCH-IRISH

The migration of the Scotch families to Ulster plantation in Northern Ireland began about 1605, owing to the confiscation of the lands of the Earls of Tyrone and Tyrconnel, who had been falsely accused of plotting against the government of England. It was decided to people their sequestered and depopulated domain in the province of Ulster with Protestants from England and Scotland, and companies were organized for this purpose. The principal emigration, however, was from Scotland.

For several generations before this time, Scottish Presbyterians had acquired much strength and endured great persecutions. Southwestern Scotland became overwhelmingly Presbyterian and it was natural that the Ulster plantation beckoned them to a measure of liberty for they could see the shores of Ulster, in clear and sunny weather, across the narrow neck of ocean that separated the two countries.

Scotch people are made up of strains from the Irish, Pictish, Cymric, English and Scandinavians. Warring first among their own clans and then uniting against the English, when that nation endeavored to impose on them the English government and the English church, tended to make them a sturdy, strong, self-reliant people. During the reign of James VI, a number of Scotsmen were induced to settle in Ulster on land taken by the government from the Irish Catholic. In this way Northern England was freed from fear of a rather insurgent element on its borders and Northern Ireland was assured of an industrious class of settlers. These people were Presbyterians, farmers, tradesmen, weary of feuds and persecutions in Scotland and hoping for better conditions.

The forebears of these Scotch-Irish were the heroes of Bothwell Bridge and martyrs of Wigton and Galway. They moved in large numbers across the strait hoping there to find a measure of religious liberty and political freedom. A hardy, frugal, aggressive race, they, by 1641, numbered nearly 100,000 in their adopted land.

As early as 1635, some Scotch-Irish settlers attempted to leave Ireland for America in the Ship Eagle, but were compelled to put back owing to the difficulties of the voyage.

By the year 1660 they were deprived of the right to own ships and to engage in maritime trade. Commerce with the American colonies was prohibited and in 1665 laws were passed forbidding them to ship dairy products, their chief industry, to England, on the grounds that English trade suffered thereby. In 1696 a law was passed forbidding the importation of American goods into Ulster and in 1699 monstrous encumbrances destroyed their linen and woolen industries.

At last these Scotch settlers in the north of Ireland, when the avenues to the New World were opening up, began to think of other homes. Ireland was not the land of their ancestors, it was endeared to them by no traditions, and they sought to obtain in the wilderness of Pennsylvania a better home than they had in the Old World.

Consequently, the Scotch families began migrating to America. Some were exiled, others escaped with a sentence on their heads. Coming thus to America by the thousands, their ministers either accompanied them or followed shortly after.

Donegal, Paxtang, Derry, Hanover, Octoraro, some of the eastern Pennsylvania settlements all within a radius of twenty five miles of one another, was the great settlement from whence the stream flowed southward through the Virginia Valley into Carolina and Georgia. Another stream began to flow westward through the Cumberland Valley to the banks of the Ohio.

As a result of their experience in Ulster, they were naturally unfavorable to English rule in America. As early as possible, they began to agitate a separation from England. They were bitterly assailed for their stand for all organized churches, except the Presbyterians and Separatists (Congregationalists), were loud and lavish in their loyalty to the King. The Presbyterians were, almost to a man, ardent Whigs and soldiers in the Revolutionary cause.

Wherever the Scotch-Irish went they took their loyalty to the family, reverence for God, devotion to the church, respect for law and just government, faith in education and moral training and bravery in action. They risked much to lay the foundation of the liberal government which we now enjoy. They knew the importanee of church and school.

As was said of one Alexander Work, who came from Ulster and settled in Dadsburg twp, Lancaster Co., Pa., "Came with family and relatives sternly leaving behind him oppression both civil and religious. Turning with hardy thrift and Scotch determination and aggressiveness to find a new home surrounded by liberty and freedom.

sources . . .

THE ANCESTOR MAGAZINE (1932); HISTORICAL REGISTER - Old Derry Church; CUMBERLAND VALLEY SCOTCH PEOPLE (1922)

ORIGIN OF THE NAME

Confirmation of the surname WORK as meaning makers and keepers of fortifications is found in the history of the WORK family in the Orkney Islands, that cluster of 67 islands lying six miles off the northern coast of Scotland.

Early Viking pirates, leaving their homes in Norway in the 8th century because of a paucity of food and a yearning for the riches of other lands, captured the Orkneys from the Picts (the painted men) and made these islands headquarters for the Viking fleets and their buccaneering expeditions against the coasts of Scotland. The islands remained under Norse rule until 1468 when they, along with the Shetland Islands, were assigned to James III of Scotland and passed to the Scottish crown, as a part of the dowry—which was never paid—of his wife, Margaret of Norway. Not until 1590, however, when James VI married Anne of Norway, did Norway renounce all claims to sovereignty over the islands. The inhabitants of these northern islands have always prided themselves on their Scandinavian origin, stoutly refusing to call themselves Scots, speaking a dialect of English with an infusion of Norse, and to this date retaining many manners and customs alien to Scotland.

The surname WORK is quite common in the Orkneys, and to a lesser degree in the Shetlands. Kirkwall is the capital of the Orkneys, on the island of Pomona—"the Mainland." The main vantage point from which ships approaching Kirkwall Bay can be sighted first is the Head of Work, a long, bleak, headland or promontory on Pomona. On this headland, during the Viking occupation of the Orkneys were the main defenses protecting the Viking fleet anchorage in Kirkwall Bay. These Viking defenses were by family tradition built and maintained by the WORKS. Although the headland itself is now a part of the estates of the Lord Lieutenant of the Orkney and Shetland Islands, the adjoining land is still owned by the WORKS. Across Kirkwall Bay from this headland is the island of Shapinsay, where the WORKS have lived for hundreds of years. Nearby are the sheltered waters of Scapa Flow, the chief base of the British Fleet during the first World War. There, the majority of that portion of the German Navy which surrendered to the Allies at the Armistice, 10 battleships, 14 cruisers, 50 destroyers, was scuttled by the Germans. There, also during World War II, a German U-Boat sank the British battleship, H.M.S. Royal Oak, with a loss of 800 men.

The first mention of the WORK family in the Orkneys has been found in the petition of MARY WORK to the Pope, circa 1400, asking leave to presume the death of her husband, MAGNUS WORK, (a common family name on into the 20th century) lost at sea, and requesting permission to remarry. Although agriculture and fishing are now the island's main occupations, the WORKS have always been sailors, and the present generations of this family are largely seafarers.

The Scotch spelling of Work is Wark. Wark Castle was located on the southwestern coast of Scotland on the Solway Firth. The town of Workington is shown there on the map to this day. Both Scotland and England claim it and there was always a JOHN of WARK to bravely defend it. The eldest son of the EARL of WARK was always named John. There is a story that England once sent an army to destroy WARK and add the territory to England. About this time the Earl of Warwick was busy with petty wars, and he was in a hurry to dispose of the rough Scotch clan. So the commander rode out and dared the JOHN of WARK to fight it out single handed and save time and blood. This John was a mighty man of prodigious strength and skill. He promptly accepted and the bloody corpse of his enemy was carried from the field by his retainers.

During the 16th and 17th centuries the Orkneys, by then a part of Scotland, came under the control of the Stuarts. The majority of the Orkney landowners were dispossessed of their lands in favor of the Stuart courtiers. Balfour Castle, on the island of Shapinsay, has a coat of arms above one of the doorways which by family tradition was the original WORK coat of arms, adopted by the Balfours when they arrived on the island as Stuart donees. Heavy emigration from the Orkneys to the mainland of Scotland took place in the 17th century. With the union of the Scotch and English crowns in 1658, however, this ceased. Further emigration occurred in the middle of the 18th century, when many Orcadians (as the inhabitants of the Orkneys are called) emigrated to Canada and the United States.

In a letter from William Work, Holland Farms, Shonsay, Orkney Islands, dated 26 October 1968 to the compiler:

". . . The name is quite common in Orkney, especially on one island called Shapinsay. In fact it seems to me that the most of them have hailed from there as I myself did . . . My forebears were Shapinsay people and my father said that in the middle of the last century there were four clans of Works on the island who claimed no blood relationship with each other. The entire population at that time would only be about 8 or 9 hundred, the island is only 7 miles long and 4 miles broad so it may be that your group may have sprung up from there a century or more earlier. There is only the one clan there now but not many of them have emigrated or traveled far.

As you have seen by maps no doubt our group of islands lies to the north of Scotland and we have regular communications with the mainland by steamer and airservice every week-day. Our islands industry is mainly agriculture, raising and feeding cattle and sheep for supplying the towns in Scotland and England. Climate is moderate, never have extremes, little snow but heavy rainfall some seasons and could do with more sunshine . . . "

This chapter, with the exception of the William Work letter, was gleaned from a number of sources by Colin James, of Denver, Colo.,

LEGENDS AND TRADITIONS

This material is a chapter unto itself for legends and traditions cannot be entered into a history as fact. We like to think we are descended from kings and queens, the rich and the titled. It is well to remember that new colonies sprang up not from the cream of society as much as from the middle class. The desperately poor lacked the gumption, foresight and spirit of adventure required to make the move from the old world to the new. Halfway between the royal and the poor lay a sturdy, self-reliant group of people, used to making their own way and their own opportunities. It is from these that our emigrant ancestors came.

Armed with the barest essentials of tools, clothing and other supplies they made their hazardous journeys across rough and very treacherous seas to unknown hardships. Were some of them idealists or were some of them thieves? Were some of them running from unpaid debts or were some of them exiled for a variety of reasons? Were they religious or not? Many must surely have had backgrounds that would have made them less than desirable as progenitors but we must not be ashamed of them for they brought with them that inner strength that the searchers and prospectors, the seekers and doers seem to have in great abundance. No matter what their difficulties may have been, they exchanged that set of problems for the set that included hacking out their homes from the wilderness that became the American colonies.

It is said that the Clan of Work (or Wark) was a small one and noted for the fierceness of its warriors. It is recorded that a John always headed the clan and the oldest son was traditionally named John. A number of old letters, none of which the writer has seen in the original, are said to exist setting down the following bits and scraps of evidence to support the various claims. These are LEGENDS AND TRADITIONS. No documentation supports them.

JOHN of WARK (one of them) was a fierce warrior and hated the English, and in all the border warfare, his sword was always unsheathed against the enemy. When Charles I was fighting for his kingdom, he depended to a certain extent on the friendship and help of

JOHN of WARK. At the crucial moment, John abandoned him and went over to the forces of Cromwell. Other Scottish chiefs followed and, as we know, it became a rout. Charles was taken and afterwards beheaded. And no one rejoiced more at the misfortune of Charles than JOHN of WARK. Later, when Charles II ascended the throne of his father, he made war on the doughty John and drove him out of his castle into Ireland. He may have gone to County Antrim. I heard some sort of a story about Antrim in my boyhood days. (From a letter written by Richard Reid Work in the early 1920's).

. . . We hear from Henry C. Work (the famous songwriter) of Hartford, Conn., who had a history of the family, that: five brothers left North Ireland in 1660 and settled in Scotland and lived there until 1690, removing to Belgium for two years, then sailing to the United States in 1692, landing on the Jersey coast. They came in their own ships: three of the brothers moved to Pa., one to New York and one to Boston, Mass.

The names of the five brothers are: John, William, Henry, Alexander, and Andrew. They were robbed by pirates on the Atlantic and saved parts of their things by hiding them in the water cooler . . . (From a letter dated 11 January 1900, Hot Springs, Arkansas, written by a W. E. Work to an attorney, W. A. Work of Ottumwa, Iowa).

It is not known if all their families were with them or if some remained either in Holland, Scotland, or Ireland. It is believed by some that they migrated as a Clan. Perhaps this was accomplished over a period of years.

Richard Reid Work claimed to be the last of the direct line of the House of Wark of Scotland. It is interesting to note that while Richard Reid Work and W. E. Work do not entirely agree on their stories, they were third cousins, both descendants of John and Anna (Reid) Work whose children and their families are chronicled later in the book.

Richard Reid Work tells us that his ancestor, JOHN of WORK, left Lancaster County, Pa., in 1798 and settled on 3000 acres in Indiana. Richard is indeed a descendant of Tunnel Mill John whose colorful history and descendants appear here also.

Another descendant of John and Anna (Reid) Work, William Work Carithers of Morning Sun, Iowa, shows only three brothers as the emigrants and carries the lineage back three more generations past the Henry Work, the common ancestor of this volume. Henry C. Work of Hartford, Conn. is once again given the credit for the information. Mr. Carither's record related that the brothers came in a chartered vessel, making the voyage about 1720. These men also had an experience with pirates, saving a hatful of English shillings by hiding them in a water cask. They are thought to have landed on the coast of Maine.

The following, sent by Colin James of Denver, Colo., is a listing of what he believes to be the original five emigrants and their eventual homesites. This book is mainly concerned with Henry and John although descendants of some other Works will be recorded in the hope that further evidence may come to light and additional information and necessary corrections will be submitted to straighten out any discrepancies and show positive connections.

JOHN WORK – settled in Lancaster County, Pa. and it is believed some of his descendants migrated into Indiana.

WILLIAM WORK – there is evidence of him living in West Chester County, Pa. and of being married to a German lady.

HENRY WORK – the common ancestor of the majority of the families recorded in this book. He lived in Lancaster County, Pa. More of him in the next chapter.

ALEXANDER WORK – in New York State and father of Asa Work, whose daughter, Miriam, married 8 October 1824, to Brigham Young, a leader of the Mormon Church. She was born 1806 at Aurelius, Cayuga County, New York. She died September 1832 leaving two girls, Elizabeth and Vilate.

ANDREW WORK – is thought to have been the one migrated to Boston.

It is important to remember that none of this is supported by factual evidence. There are no documents, bible records, original records of any kind to prove these traditions. It is obvious the three stories, with their many similarities, could have originated at the same source. Over the years the tale, passed from father to son, could have been embellished, changed slightly and none can say which to accept and which to reject. No definite connection has been made to either the last generation in Scotland or the first generation in America. –vgh–

Another brief version, once again contributed from the correspondence of Richard Reid Work reads in part: "John of Work was banished from Scotland by Charles II, went to County Antrim, Ireland, in 1650, after 40 years stay, went to Holland (reign of William). In 1692 he sailed for New York, landed at Philadelphia with a load of Dutch emigrants. The name Wark was then softened to Work or Warrick."

In a letter from Emmett Alexander Work–Ottumwa, Iowa and dated 8 April 1948: (probably written to Luvia Musladin)

ANDREW WORK family from England about 1680. Landed in Rhode Island. Removed to Indiana Co., Pa. Eight sons. One to Tennessee, one to Jackson, Miss, some to Maryland. John Work, one of the eight to Madison Co., Ind. about 14 miles from Louisville, Ky. Dr. Work, Charleston, 1919, a descendant. Joseph Work, Judge had Joseph and Samuel who went to Iowa 1843. Joseph had William Alexander Work, attorney, of Birmingham, Iowa. Born 1844. William had Emmett Alexander Work, attorney, who became the father of Jordan Work, another attorney of Ottumwa, Iowa.

HENRY WORK–EMIGRANT ANCESTOR

I would like to be able to record here a great deal about Henry Work. Unfortunately very little is known about him. We will assign Henry the number 1. Reference to the list of abbreviations and explanation of the format will let you take it from there.

If Henry was born about 1680, as the record I have from Mr. Colin James states, he was about 12 years old when he came to the American shores. It is reasonable to assume then that his four brothers listed on the previous few pages were either a few years younger or a few years older than Henry.

If this is the case and they were indeed children (brothers) rather than young men (brothers), it is impossible not to assume that they were not the five brothers who left North Ireland in 1650 or 1660. During a period of thirty-two or forty-two years, assuming they did indeed arrive in 1692, we must deduce that all five would probably not have survived that long.

This deduction gives some credence to the story told us by William Work Carithers and lends itself in part to the other traditions and legends. Also explains the difference in the names of the brothers from the different sources.

(William) McClean Work of Pittsburgh, Pa. stated that about 1930 a Mr. Godcharles, Pennsylvania State Librarian, disclosed the following: By horseback, Henry and his brother(s) went to Vermont to look at land owned by the Witherspoon who was sometime President of Princeton but didn't buy. That the brothers also went to North Carolina but were still not satisfied. They then settled in Lancaster County, Pa. (We do not know what prompted these journeys. Works did reside in both areas at the time. It is also possible the entire Clan was banished, from that part of Scotland previously held by the Work family, into Ulster and they emigrated to the American colonies at various times during the ensuing forty or fifty years. All, or none, of the foregoing chapter could apply to the subject of this chapter. –vgh–)

We can see on the preceding pages of traditions how much the material has suffered in the past 150 odd years since Henry Clay Work is supposed to have written his record and perhaps access to an original copy would clarify this problem.

1 HENRY WORK – b abt 1680; d abt 1738–Lancaster County, Pa.; held a warrant (155) for 200 acres in Bart twp. Middle Octoraro Church in Bart twp (organized 1720) built on a tract conveyed to Henry Work et al by the Penns on 29 June 1738. It is still in possession of the Presbyterian Congregation except for 6 acres sold to the United Presbyterian congregation upon which stands their church and parsonage. Close by is the graveyard where some of the original settlers are buried. He had children:

2 i. William Work - d July 1766 - wife Elizabeth
3 ii. Rebecca Work - md Robert Galbraith
4 + iii. Martha Work - md about 1720
5 + iv. Joseph Work - d abt 1743
6 + v. Alexander Work - b abt 1702
7 + vi. Andrew Work - b abt 1705
8 vii. Elizabeth Work - md John Thompson
9 viii. John

William was described in his will as a cloathier of London Britian twp, and of Chester County, Pa. The will was dated 14 July 1766 and proved 29 July 1766.

sources . . .
Chester Co., Pa. Will Book D, vol 4, pp 579-80; corres. with Colin James of Denver, Colo.

THE SECOND GENERATION

4 MARTHA WORK – d/o HENRY WORK(1); died either 1748 or 1754. She md (1) abt 1720–JOHN STERRETT s/o John and Rebecca Sterrett (or Benjamin and Isabelle Sterrett); John d 5 Apr 1748–Lancaster County, Pa.; Martha md (2) ROBERT HUSTON

Martha Work's will was proved in 1754. John Sterrett's will shows a wife, Martha, a grandchild named Young, a brother-in-law named Andrew Work to whom he left his best hat and wig. John was another of the Scotch-Irish and the pioneer settler of the name located in Donegal twp in 1720. Children:

10	i.	James Sterrett	- b abt 1723 - Lanc. Co., Pa.; d 30 Mar 1808; bur. Donegal Churchyard
11	ii.	Joseph	- md Catherine _____; d 17 Jan 1782
12	iii.	Mary	- md between 1748 and 1751 to a Smith
13	iv.	Ann	- called spinster in 1753 deed
14	v.	Rebecca	
15 +	vi.	Elizabeth	- md before 1748 to Edward Crawford
16	vii.	Martha	- md 3 Apr 1745 to James Wilson
17	viii.	Sarah	- md before 1748 to William Lowry (or Abraham Lowry) She was his second wife.
18	ix.	Rebecca	- md William Young

sources . . .
THE STERRETT GENEALOGY by T. Woods Sterrett; Ellis' HISTORY OF LANCASTER CO., p 764; Lancaster Co. probates and corres. with Vivian C. Work, Mrs. Allen N. Sweeney

5 JOSEPH WORK – s/o HENRY WORK (1); d 1743; md BARBARA RHODY d/o James Rhody who d 1733. Children:

19	i.	Joseph Work	- md Sarah Cooke
20 +	ii.	James Work	- md Janet Galbraith
21	iii.	Abraham Work	- died intestate before 1764
22	iv.	Patrick Work	- served in the Virginia Blues under George Washington and in the Pa. Provincials as a Col. of Third Btln.
23	v.	William Work	-
24	vi.	Mary Work	- md William Shaw (or James Shaw) of Fincastle Co., Va.

Joseph Work owned 500 acres along the Big Chickie and was listed as "of Donegal twp, Lancaster County, Pa." He died intestate before 28 February 1743. Joseph, the eldest child, received 2/7 of the estate and later sold it to his mother. He was listed as a tanner. Abraham's 1/7 was sold to Samuel Scott. Patrick sold his to his two brothers, James and William. William, in turn, sold his to James. The land had been patented by the father in 1738. Mary Shaw also sold her land to her brother, James Work. A note of interest concerning Joseph's wife, Sarah Cooke, tells she was the d/o Jacob and Rosetta (Hall) Cooke. Joseph and Sarah's daughter, Sarah, md Samuel Scott Galbraith. An uncited note says Sarah d 20 March 1833 at age 63. Joseph (the younger) was a Captain in Flying Camp in 1776, was in Col. Lowry's Btln at Battle of Brandywine. He was also the Sheriff of Lancaster County 1779-81, member of Assembly 1783-88. Another note mentions: Patrick and William and possible estates in right of their military service in time of former wars in the Virginia area or elsewhere. Their brother, James, is shown as their only heir.

sources . . .
PENNSYLVANIA GENEALOGY, p 232; Publications of the Gen. Soc. of Pa., vol XI, vol XII; FORTS ON THE PENNSYLVANIA FRONTIER 1753-1758; Egle's NOTES AND QUERIES, ser 4, vol 1, pp 136, 215; LANCASTER HISTORICAL SOCIETY PAPERS AND ADDRESSES, vol 1, p 305; HISTORY OF LANCASTER CO.; HISTORY OF THE OFFICERS OF THE CONTINENTAL ARMY; Warner's HISTORY OF ADAMS CO.

6 ALEXANDER WORK – s/o HENRY WORK (1); b abt 1702–of Bart twp, Lancaster County, Pa.; d 17 March 1749–Lancaster County; buried in the graveyard of Middle Octoraro Church; md MIRIAM MC NUTE (or McNutt)

Alexander Work lived and died in Lancaster Co. His son, Alexander was unnamed and unbaptized at the time of his will. The will was made 17 Mar 1748 and proved in 1749. A stepdaughter, Elizabeth McNute, b 1720, is also mentioned, giving rise to speculation as to a possible maiden name different from McNute as listed for the wife Miriam. One note sent to me said her name was Sterrett. I have no verification for this, however. Children:

25	i.	Henry Work	- b abt 1730 - received 5 pounds from his grandfather Henry.
26 +	ii.	James Work	- b abt 1732
27	iii.	John Work	- b abt 1734
28	iv.	Martha Work	- md John Sterrett ?
29	v.	Elizabeth Work	- b abt 1741
30	vi.	Hannah Work	- b abt 1741
31 +	vii.	Alexander Work	- b abt 1745

sources . . .
Lancaster Co. Probates: Book 2, vol 1, p 169; corres. with Colin James, Paul Richardson

courtesy of Mary (Work) Todt

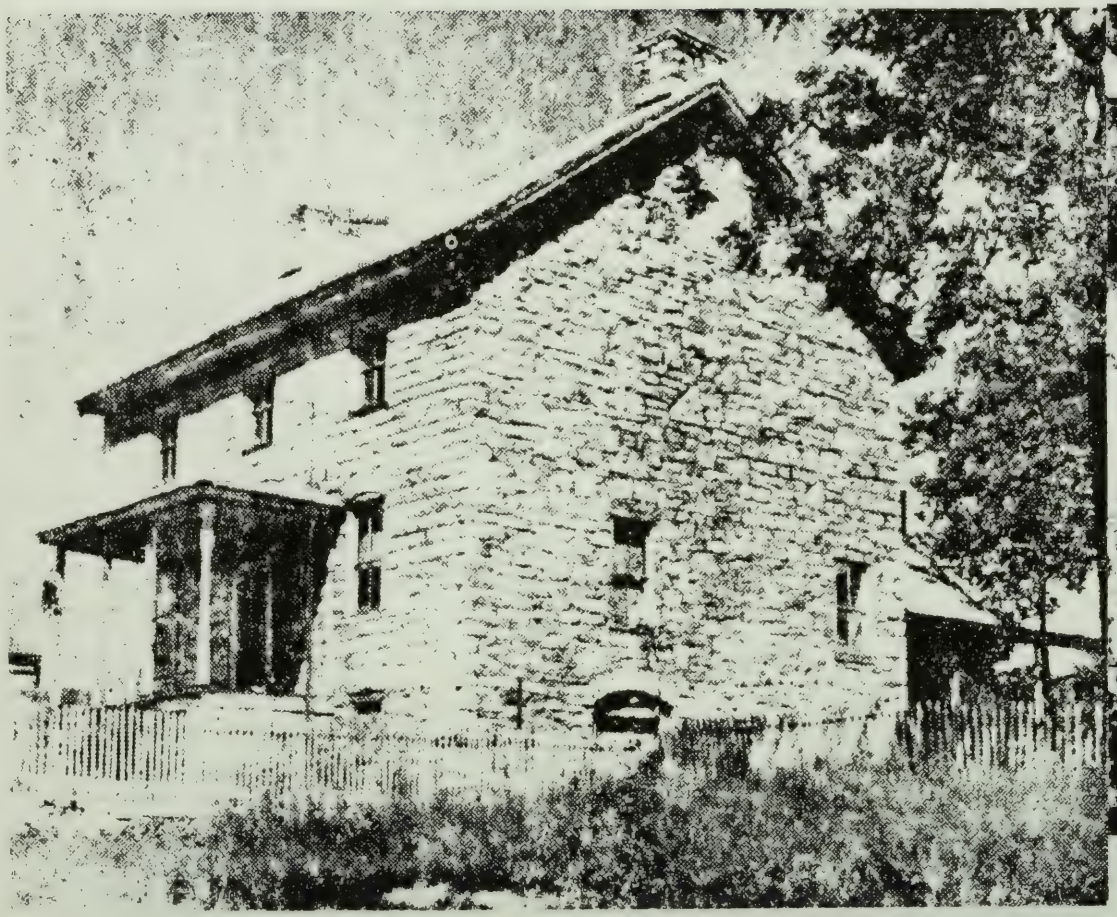

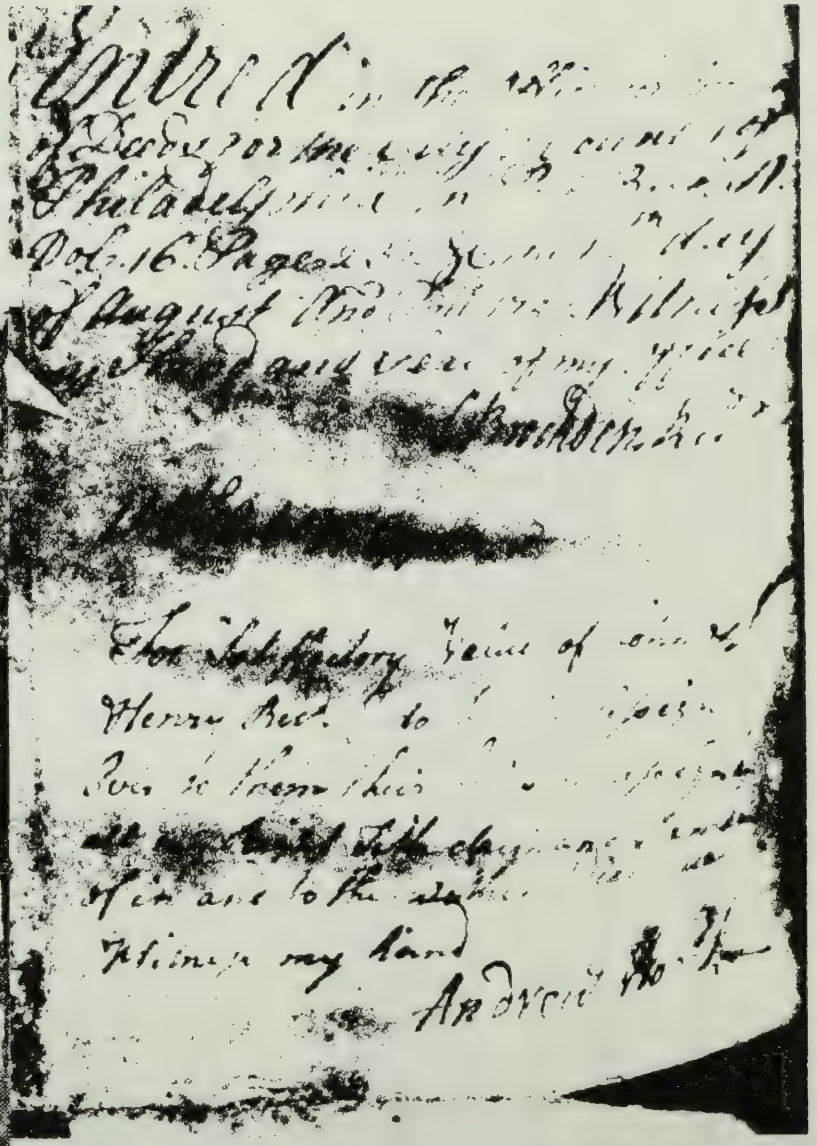

7 ANDREW WORK – s/o HENRY WORK (1); b abt 1704–of Bart twp, Lancaster Co., Pa.; d between 1775 and 1779; md ISABELLA KOYLE (Kyle) d/o John Kyle; Children: all born Lancaster Co., Pa.

32 +	i.	Andrew Work	- b abt 1733
33	ii.	Anne Work	- b abt 1734; md James Johnston
34	iii.	Isabella Work	- b abt 1736; md Joshua Anderson
35 +	iv.	John Work	- b abt 1738
36 +	v.	Henry Work	- b 10 Dec 1746; (md 42)

Andrew Work bought 170 acres from John Kyll and wife; was sheriff of Lancaster County, Pa. 1749-1750; Justice of the Peace 1764; was a Captain in the Associated Companies of Lancaster County, Pa. 1756; held a patent for 475 acres described below. There is some conjecture that there may have been another son, George, b 1759. I am inclined to doubt this and have listed his families in the miscellaneous section, awaiting proof of a connection. There may also have been another son named William.

Thomas and Richard Penn, by patent dated 11 August 1752, granted to Andrew Work the land on which stands the house shown here. There were 475 acres in the original grant. A photocopy of it was with some material submitted by Mrs. Spencer O. Todt. It is interesting to see the signature of Andrew as he conveyed the property to his sons shortly before his death. Tradition is that John and Henry built the stone house.

Present owner of the house and farm is Marion Krebs, assistant postmaster in Mercersburg, and his wife, Helen, by two purchases, one in 1946 and one in 1952 reunited two of the several parts of the tract originally granted . . . In the years since the original grant, the tract was divided and subdivided into unnumbered separate ownerships. Of these Mr. Krebs and his wife now hold 185 acres . . . (Henry V. Black).

sources . . .
Records of the 1st Pres. Church, Phila., Pa.; Article by Henry V. Black on Historic Homes of Franklin Co., Pa. - 1952; Lancaster Co. Will Book C, vol 1, p 595; AMERICAN REVOLUTIONARY SOLDIERS OF FRANKLIN CO., PA., p 233 (Fendwick); JUNIATA CO., PA. HISTORY; ; KYLE - KILE FAMILY HISTORY by Orville M. Kyle, p 72.

THE THIRD GENERATION

15 ELIZABETH STERRETT – d/o JOHN and MARTHA (WORK) STERRETT (4); d Franklin Co., Pa.; md EDWARD CRAWFORD of County Donegal, Ireland who d 1792; This family is listed as "of Fayetteville, Pa." Children: all born Franklin Co., Pa.

38	i.	Martha Crawford	- b abt 1743; d 1837; md Edward Cook
39	ii.	John Crawford	- b 11 Aug 1745; d 13 Feb 1827; md Anne Holmes
40	iii.	James Crawford	- b abt 1748; d Jan 1798; md Martha Smith
41	iv.	Elizabeth Crawford	- b abt 1750; md John Fulton
42 +	v.	Sarah Crawford	- b 29 July 1752 (see 36)
43	vi.	Ruth Crawford	- b 11 Nov 1754; md William Elliot
44	vii.	Edward Crawford	- b 10 Jan 1757; d 6 Mar 1833; md Elizabeth Holsinger
45	viii.	Joseph Crawford	- b abt 1759
46	ix.	girl Crawford	- b abt 1761; md a Dunlevy

sources . . .
HISTORICAL SKETCH OF FRANKLIN CO., PA.; AMERICAN REVOLUTIONARY SOLDIERS OF FRANKLIN CO., PA., p 248-252, (Fendwick)

20 JAMES WORK – s/o JOSEPH and BARBARA (RHODY) WORK (5); b before 1743; md JANET GALBRAITH d/o John and Dorcas Galbriath; d between 29 Sep 1810 and 14 Oct 1811.

James Work is shown as a tanner, curryer of leather, and Indian trader. His will mentioned his daughter-in-law, Sarah Galbraith, and in August of 1815 William Moore was ordered executor. Children:

47 +	i.	Joseph Work	- d before 1 Oct 1805
48	ii.	Mary Work	- md William Moore; had dau Jane
49	iii.	Barbara Work	

sources . . .
Lancaster Co. Orphan's Court Records, p 285; Lancaster Co. Will Book L, p 273; LANCASTER HISTORICAL SOCIETY PAPERS AND ADDRESSES, vol 1, pp 280,305; Egle's PENNSYLVANIA GENEALOGIES (1896); YOUR FAMILY TREE, vol 9, p 74

26 JAMES WORK – s/o ALEXANDER and MIRIAM (McNUTE) WORK (6); b abt 1732; d 1783; md LETITIA SCOTT, b 1732, d 1790; Children:

50 +	i.	John Work	- b abt 1758
51 +	ii.	William Work	- b 21 Feb 1760
52	iii.	Elizabeth Work	- b abt 1763; md 1 Jan 1793 to Matthew Kerr
53 +	iv.	Alexander Work	- b abt 1765
54 +	v.	James Work	- b 31 Dec 1768
55	vi.	Susannah Work	- b abt 1770; md 11 Oct 1791 to Robert Morrison s/o Robert and Elizabeth and b abt 1766
56	vii.	Letitia Work	- b abt 1775; md 27 Oct 1795 to Robert Steele who was b 1766 and d 17 Aug 1838 (see 104)

James Work moved beyond the river to the Cumberland Valley of Pa. where he married and lived and owned land. He was taxed in Cumberland County for 100 acres in Hopewell twp, 1760-63, Newton twp, 1767-82. His widow was taxed in Newton twp, 1785. The widow and children were shown as members of Big Spring Presbyterian Church at Newville, Pa. in 1785. The entry in Swope's history of that church has been misread previously and it has been thought that two persons listed as S. Work appeared in the record. This has been proven to be the names of Letitia (Scott) Work and her daughter, Letitia. The L was picked up as an S. It is evident, however, that it is an entire listing of the above family shortly after the death of the father and husband, James Work.

sources . . .
Publications of the Genealogical Society of Pa. (marriages in Cumb. Co.); Swope's BIG SPRING PRESBYTERIAN CHURCH, Newville, Pa.; Pa. Archives, ser. 2, vol 8 (records of 1st Pres. Church, Carlisle, Pa.

For the pleasure of those who have been unable to see a copy of THE WORK FAMILY HISTORY printed in 1894, I have included some of the text. The following is the introduction:

"It would be difficult to find a region of rarer beauty than that which lies between the Cumberland Valley and the Allegheny river. A hundred years ago (now 175 years—vgh) its hills and mountains were clothed with forests. Through their shadows around their rocky foundations stole the waters of 'the blue Juniata'. Paths worn by the moccasin of the Tuscarora and the Delaware began to be trodden by the adventurous pioneer. In the rich limestone vallies, the gray eagle heard the echo of the woodman's axe, and the skulking wolf saw the smoke of the settler's cabin. The restless spirit that had dared the unfriendly sea was pushing its way westward. Up to the time of the Revolution, the population of the new world was massed on the Atlantic slope. That event seemed to widen the seas that separated us from the mother country, and the spirit of daring, fostered by the war, enabled our fathers to face the perils and hardships of the forest. With a courage born of success, they turned from the fields of a vanquished foe to the no less difficult and dangerous task of carving out States and making the wilderness a fruitful field. There must have been a curiosity, too, to survey the vast domain which had now become peculilarly their own.

Three streams—The Puritan of New England, the Scotch-Irish of Pennsylvania, and the Hugenot of the South—were commingled as they flowed westward, producing a generation of unequalled enterprise in all the arts of war and peace. Without recoil or pause, the column of civilization advanced from Jamestown and Plymouth Rock to where Tacoma and Hood and Shasta look out on the Pacific—the silent sentries of the western sea.

The men of that day were well endowed for their work. Perhaps they would not in every particular suffer in comparison with those of our own time. If they had less polish, they had more power; with scantier libraries, they loved more dearly the one book; if they heard fewer sermons, they listened with greater reverence; their lives were simpler, their characters sturdier. When other voices were hushed, the witness of the great silent heavens was above them. God spoke to them in the laughter of the river and the sigh of the forest. The sunshine of His smile kissed the flowers in their humble gardens. The trees of the forest writhed and crashed before the tempest of His frown. The book of nature lay open to them. Men of thought, they were pre-eminently men of action. They lived not in the dead past or the unborn future, but in the pulsing present. They were neither historians nor prophets, they made history and fulfilled prophecy.

Among the conspicuous factors of that early civilization was the pioneer preacher. Daring wild beasts and savage men, these apostolic heroes crossed trackless mountains and bridgeless streams to tell the evangel of hope in grove or tent or cabin. Scarcely less influential was the schoolmaster. The rude log structure with its earthen floor and its paper windows was the birth-place of power. Here the makers of a nation first felt within their souls the stir of their destiny. These humble schools were greater than universities. They were at once the product and the heritage of the common people. To this estate the family here chronicled belongs. Neither wealth nor abject poverty has been theirs. No great man has sprung from this stock. They dwell among their own people. But in the hour of our country's alarm, the sons of this line poured out their blood at the foot of the altar. In the obscure but important duties of citizenship they have not been without honor. May we not hope that no one who bears the name of those whose brief and simple annals are here told may ever tarnish this record inherited from an honest ancestry. (dated 14 Dec 1894, at Norfolk, Virginia—name of the writer not recorded)

31 ALEXANDER WORK – s/o ALEXANDER and MIRIAM (McNUTE) WORK (6); b about 1745; Children:

57 +	i.	Aaron Work	- b abt 1789
58	ii.	William Work	
59	iii.	John Work	
60	iv.	Andrew Work	
61	v.	Joseph Work	
62 +	vi.	Alexander Work	- b 25 Sep 1799
63	vii.	Mary Work	- md a Mr. White
64	viii.	Jane Work	- md a Mr. Yocum

sources . . .
corres. with Miss Emma Work of Upper Darby, Pa.

32 ANDREW WORK – s/o ANDREW and ISABELLA (KOYLE) WORK (7); b abt 1733; d 1801–intestate; md JANE RAMSEY d/o Samuel and Elizabeth Ramsey; Children:

65	i.	Samuel Work	- md Sara Dunlap; d 1776; listed as "of Bart twp, Lancaster Co.
66	ii.	Andrew Work	- of Colerain twp.
67	iii.	Elizabeth Work	-
68	iv.	Isabella Work	- md Robert Patterson
69	v.	Janet	- she and sister Sara shown as minors in 1801
70	vi.	Sara	

sources . . .
Lancaster Co., Pa. probates for Elizabeth Ramsey, Andrew Work and Jane Work

35 JOHN WORK – s/o ANDREW and ISABELLA (KOYLE) WORK (7); b abt 1738–Lancaster Co., Pa.; d 22 Nov 1815; md RACHEL MOORE (or Rachel Scott d/o Patrick of York Co., Pa.); Children:

71 +	i.	John Work	- b 12 Feb 1768
72 +	ii.	Andrew Work	- b 29 June 1769
73	iii.	Rebeckah	- md John Davies; d 11 June 1812

Lt. Col. John Work of the 6th Btln, Militia 1776-1778, joined the West Conococheague Presbyterian Church under the pastorage of Dr. John King in 1773. He was elected County Commissioner in 1784 at Chambersburg in the first election held in Franklin County and served until 1787. His will is filed in Chambersburg, Pa. See his brother's sketch following this one for more of his activities and movements. Both John and Rachel are bur at Welsh Run Cemetery.

sources . . .
Publications of Genealogical Society of Pa., vol XIII, p 204;
PENNSYLVANIA PIONEER FAMILIES, pp 17-18

36 HENRY WORK – s/o ANDREW and ISABELLA (KOYLE) WORK (7); b 10 Dec 1746–of Franklin Co., Pa.; d 6 Mar 1819–bur Old White Graveyard near Mercersburg, Pa.; md SARAH CRAWFORD (42) d/o Edward and Elizabeth (Sterrett) Crawford (15); Sarah b 29 July 1752–Fayetteville, Pa.; d 10 Sep 1833. Children: b Franklin Co., Pa.

74	i.	Edward Work	- b 4 Dec 1773; d before 1819
75 +	ii.	Andrew Work	- b 27 Feb 1775
76	iii.	Isabella Work	- b 4 Oct 1776; d before 1819; md John Dickey s/o Judge John Dickey, a prominent resident of McConnellsburg, Pa. Isabelle's dau Isabelle - b 30 Oct 1807
77	iv.	Samuel C. Work	- mentioned in will - md Polly Bigger
78	v.	Elizabeth Work	- b 23 Sep 1778; d between 20 May 1799 and 19 Oct 1799; md 27 Mar 1798 to Samuel Culbertson who d 1800
79	vi.	Martha Jane Work	b 25 Sep 1780; d 17 Aug 1836; md 27 Feb 1823 William Crawford
80	vii.	James Crawford Work	- b 16 Jan 1785; d 1847; md Eliza Maxwell 26 Nov 1828 (see 81's sketch)
81 +	viii.	Henry Work	- b 30 Nov 1787; d 13 Mar 1863 (or 18 Mar 1865); md 10 Feb 1820 Susan Cowan
82	ix.	Sarah (Sally) Work	- b 21 Oct 1790; d 29 Aug 1844; md 18 May 1820 William McDowell who was b 1792 and d 1862. Ch: William Edmund b 1821 d 1885, Sarah Jane md a McKinstry, Henry Crawford, Matthew Van Lear, James Tilghman, Elizabeth Laura

Henry Work and his brother, John, came from Lancaster County, Pa. to Franklin County while it was still undivided from Cumberland County, to that part of Peters twp which later became Montgomery twp. He and John were on the original tax list for Cumberland County, 1772, as free men (at least age 21). In 1772 Henry paid taxes on 46 acres, in 1779 on 200 acres and 200 slaves. In 1781, 2, 3 he and John each paid on 337 acres in Montgomery twp. Henry served under Capt. Wm. Huston 1780-81, was elected Sheriff of Franklin County, Pa. in 1790 and served until 1793. Later he was in charge of the Post Office at Chambersburg and County Commissioner 1796-98. His will is filed in Chambers-

burg and had a total of 1417 acres in Kentucky from two land grants dated 1786 and 1798 which were bequeathed to his son, Samuel. Henry's will shows the first four children pre-deceased him.

sources . . .
marriages of Upper West Conococheague performed by John D. King; marriages of Rev. David Denny in Chambersburg, Pa.; Franklin Co., Pa. Will Books C and D, pp 418 and 276 resp.; 1790 Census of Pa.; AMERICAN REVOLUTIONARY SOLDIERS OF FRANKLIN CO., PA., p 271 (Fendwick); STERRETT GENEALOGY by T. Woods Sterrett; HISTORICAL SKETCH OF FRANKLIN CO., PA. pp 51,173,176; Jillson, Kentucky Land Grants (1782-1924)p 254

The following sketch begins a family the compiler believes should be included at this point, thoroughly convinced that he is not only a contemporary of those included in this chapter but was probably related. It is from this line that the bulk of the traditions and legends have sprung. The similarity of given names, has led to the firm conclusion that although he may be a generation out of place either way, he does indeed belong here. He could be the nephew of Henry Work (1) or perhaps a great nephew. In any case, these are the Works who removed to Indiana and their history can only add to the interest of the book. I sincerely hope I have not erred in placing this family in this position and will give the information as I received it from William Work Carithers of Morning Sun, Iowa.–vgh–

I–Henry Work–known as Henry, Earl of Wark
II–Joseph Work
III–Alexander Work
IV–John Work
IV–Joseph Work
IV–Alexander

These three brothers are said to have chartered a sailing vessel from Northern Ireland and came to America about 1720. They were captured by pirates, robbed of everything except a hatful of English shillings, hid in a water cask. They retained their vessel, had a very dangerous voyage, and landed on the coast of Maine. (Henry Clay Work).

V–John Work–for many years sheriff of Lancaster County, Pa.

Henry Clay Work claimed to be a descendant of these three brothers, John, Joseph and Alexander. John, s/o one brother, will be assigned the number 37 and his family will be recorded in the same manner as the others.–vgh–

37 JOHN WORK – s/o JOHN; born Lancaster Co.; Pa.; md ANNA REID who was b 1734 and d 1824 (ae 90). She died at the home of her son, John, at the mill on 14 Mile Creek. Children: b Lancaster County.

83 +	i.	Henry Work	- b 1754
84 +	ii.	John Work	- 9 Dec 1760
85	iii.	William Work	- went to Virginia. Son William

joined his Uncle John for a time in Indiana.

86 iv. Joseph Work - went to Texas or Illinois and is recorded here as the father of Henry Clay Work, the famous songwriter. Be sure to check in the Appendix for those who are descendants of Joseph Work who d 1760 and lived his life in Eastford, Conn. -vgh-

sources for this chapter . . .
WORK FAMILY HISTORY (1894); Federal Census records of Indiana Co., Pa. corres. and collections of William Work Carithers, Emma Work, Vivian C. Work and Colin James.

THE FOURTH GENERATION

47 JOSEPH WORK – s/o JAMES and JANET (GALBRAITH) WORK (20); d before 1 Oct 1805; md SARAH GALBRAITH; Children:

87	+	i.	Rosetta Work - b abt 1788
88		ii.	Jane Work
89		iii.	Barbara Work
90		iv.	Joseph Work

Joseph Work of Donegal was Sheriff of Lancaster County in 1779. A note in addition concerning young Joseph (90) reads "The young man (Captain Worke) who makes his addresses to Peggy is of a good family." However, Joseph Work did not marry Peggy Shippen.

50 JOHN WORK – s/o JAMES and LETITIA (SCOTT) WORK (26); b abt 1758; d Feb 1809; md MARY BRADY d/o Samuel T. and Jane (Simonton) Brady. Mary b abt 1762 d 1785; Children:

91	+	i.	James Work - b 31 Dec 1787
92	+	ii.	Samuel Work - b 7 Apr 1789
93	+	iii.	Elizabeth Work - b 17 Apr 1793
94	+	iv.	Letitia Work - b 1795
95	+	v.	Jane Work - b 1797
96		vi.	William

John Work was a Revolutionary Soldier. He enlisted Sep 1777 in Captain Robert Shannon's Company, First Btln Cumberland County Militia. He migrated with his brother, William, from Cumberland County to Westmoreland County and a few years later into East Mahoning twp, Indiana County, Pa. He was one of the first Justices of the Peace of

Mahoning twp, and one of the first Elders in Gilgal Presbyterian Church. He was found dead in the woods near his home. He had accompanied John Brady to see him across the creek, below Richmond, and, as was the custom, took his gun and dog along. He failed to return and was found by the barking of his faithful dog. His life was a quiet and peaceful one. A letter from William and Miriam, his brother and sister-in-law, written several months after John's death tells almost the same story. It was written to their brother, James, who resided at Greenspring. The letter was not sent until September of the same year for it was necessary to employ someone going in the same direction to deliver the letter for you.

Mary Brady's father was nicknamed "Uncle Sam" to distinguish him from his namesake nephew, "Fighting Sam, chief of the Rangers." He was a man of large physique and had a jovial, genial disposition and was a striking figure in his military career. Starting out in his 21st year as a soldier he served as a private in the ranks until white-haired old age drove him from camp. For fifty years he took part in every military movement that presented itself for the defense of his home and country. His parents were Hugh Brady and Hannah McCormick, a Scots woman, and they had emigrated from Ireland and made their home in Cumberland County in 1732 where Hugh was a surveyor. Samuel was b 1734 d 1811 and made his home with John and Mary. Jane Simonton was the daughter of Robert.

sources . . . end of chapter plus -
copy of the letter submitted by Janet Campbell Work, corres. with Colin James, Twila (Birnie) Shafer

51 WILLIAM WORK – s/o JAMES and LETITIA (SCOTT) WORK (26); b 21 Feb 1760–of East Mahoning twp, Indiana Co., Pa.; d 1 Aug 1828–Indiana Co., Pa.; md (1) MARY EAKEN who was b abt 1764 and was of Cumberland Co., Pa.; md 1 Mar 1785–Carlisle, Cumberland Co., Pa. This couple had no children. William md (2) MIRIAM SCROGGS d/o Alexander and Rachel (Ireland) Scroggs. She was b 30 June 1775–Cumberland Co., Pa.; d 28 July 1850–Indiana Co., Pa.; Both she and William are buried in Gilgal Churchyard, Indiana Co.; Children:

97 +	i.	Rachel Ireland Work	- b 6 Oct 1793
98 +	ii.	James Work	- b 2 Mar 1795
99 +	iii.	Lettice Work	- b 7 July 1796
100 +	iv.	Alexander Scroggs Work	- b 7 Dec 1797
101 +	v.	John Work	- b 24 June 1799
102 +	vi.	William Work	- b 10 Dec 1800
103 +	vii.	Allen Newton Work	- b 6 June 1802
104 +	viii.	Sarah S. Work	- b 17 Apr 1805
105 +	ix.	Aaron Work	- b 26 Oct 1806
106	x.	Mary Work	- b 12 Oct 1808; d 27 Dec 1853
107 +	xi.	Miriam Work	- b 25 July 1810
108 +	xii.	Moses Thompson Work	- b 5 Dec 1812
109 +	xiii.	Susan Work	- b 30 Sep 1815
110 +	xiv.	Elijah Ireland Work	- b 23 Nov 1818

"It is hard for us in the latter part of the nineteenth century to realize what must have been

the conditions of life in Western Pa. in the early days of the Republic. The heavy forests had been broken here and there by clearings and towns. The original inhabitants of the woods had been either subdued or pushed farther west, and the pioneers of civilization were striving to form homes for themselves in the wilderness.

Among these early settlers was William Work who was born of Scotch-Irish parents. He was one of a large family of brothers and sisters whose home was in Cumberland County.

Although the early part of his life is shrouded in obscurity, yet from his after history we know that as a boy he must have been earnest and diligent in the acquisition of knowledge making the most of the meager opportunities afforded him for obtaining an education. He must have been a young man at the close of the Revolutionary War, but we do not learn that he took any part in the struggle.

. . . (Miriam, William's wife, was) Strong in body and strong in spirit, she was in every way a suitable wife for a pioneer. Amidst the hardships and vicissitudes of a settler's life, she reared her children and performed her household duties with scrupulous care. Her influence over her children was such that even when aged and hoary headed, they spoke reverently and tenderly of 'mother'.

In the year 1799 William Work, with his brother John, removed from Cumberland County to the foot of Squirrel Hill in Westmoreland Co, near the present site of New Florence. Leaving this place in 1804, they came into the northern part of Indiana County, where William settled on the tract afterwards occupied by Moses T. and Elijah I. Work, while his brother settled on a neighboring tract.

Living so far from the towns, the barest comforts of life could be obtained; luxuries were out of the question. It is said, however, that Miriam Work used to make sugar enough to last the family for a whole year from the sugar tree that grew beside their home. To obtain flour necessitated a journey of three days to Roger's Mill, on the other side of Indiana. When the husband and father was too busy to leave home, Miriam would undertake the trip herself, taking two horses laden with grain, on one of which she sat with the baby, while on the other was placed one of the older children to guide the beast. Their road was but a bridle-path through dense forests inhabited by wolves, bears and panthers, but no harm ever befell the pioneer or his family from these denizens of the forest.

For many years William Work was a teacher, in fact he was perhaps the first teacher in all the Mahoning country. When not occupied in a more public manner, he taught his own children. His son, Aaron, used to relate that his father could make shoes and teach at the same time, and that when he wanted to drive a peg, he would reach up and split a little piece from the rafter, while continuing his instruction.

The first school north of the 'Purchase Line' was erected near the home of William Work in the year 1807. It was built by the united efforts of the pioneer and his neighbors . . . The chimney was a square affair going up on the outside. Not only did our pioneer teach the young people of his neighborhood how to read, write and 'cipher', but he taught them how to sing. Even before his marriage he was known as a singing master in Cumberland County. Who knows if his songs, and perhaps serenades, did not assist him greatly in courting his

BALLAD OF MIRIAM SCROGGS

I sing a song of Miriam Scroggs,
Who bore and reared fourteen;
Her home a hut of unhew logs
Tho cozy, neat and clean.

A likely girl, ambitious too,
Much younger than her tutor,
Who passing poor, aspired to woo,
And soon became her suitor.

"It will not do!" her parents said,
"We firmly tell you nay!"
But Miriam tossed her wilful head,
And, well, - she ran away.

Bravely they cleared the trackless woods
And reared a cabin humble
With love, health, industry for goods,
What room was there to grumble?

Soon ax-hewn crib and trundle-bed
Were needed in that haven,
And how all grew to man's estate,
He knows, Who feeds the raven!

Eight stalwart sons, six daughters tall
Filled home from floor to rafter;
And dauntless Miriam kept them all,
And bathed their souls with laughter.

And William's hardened toilworn hands
Were never known to falter,
As little voices, led by his
Conned the familiar Psalter.

'Tis homes like this that build a State;
Such Miriams and Williams
Do more to make a nation great
Than all our boasted millions.

- Ella Work Bailar -
(daughter of Josiah Work)

Miriam? Of one thing we are certain: his love of music and gift of song have descended to his posterity.

Little is known of his position in regards to politics. He was doubtless a Whig and a believer in reforms. But one of the chief features of William Work's life was his strong religious character. He was one of the first members of Gilgal Church and among those instrumental in obtaining its organization. It was not till the year 1810 that the first church building was erected, and this was a very primitive affair built of logs. Here William Work worshipped until about the year 1818, when, on account of doctrinal differences, he and many others withdrew from Gilgal and joined those who afterwards obtained the organization of the Associate Church of Mahoning. It is related that here, on more than one occasion, William Work with his wife and their fourteen children, sat down together at the table of the Lord.

Comparatively little is known of the declining years of this good man's life, but his last days were clouded with suffering, for he died of cancer in the year 1828. Strong in the faith that is in Christ Jesus, he passed away from earth to his eternal reward . . . "

The foregoing was extracted from THE WORK FAMILY HISTORY (1894). An additional note of interest that was brought out at the 1894 reunion of the Work family was that about 60 of the descendants of William Work had followed the teaching profession. Now, in 1969, the number has increased greatly and many of those who are not already teaching are studying for or planning to study for the teaching profession.

Only one of William Work's children did not marry and have a family. This is the sketch that appeared in THE WORK FAMILY HISTORY (1894) concerning her: "Mary Work . . . spent her life on the old homestead living with her brother, Elijah. She assisted many of the family in their work and lives, going when and where duty called, although never very strong. She had a quiet, pleasant manner which attracted many to her. Like all this family, she lived a true christian life, and while not a long one, yet her life was not measured by years. It was, by many kind deeds, a long life."

The descendants of this couple hold a great love and respect for the heritage they have. Several have written concerning them and I have included a lovely poem on the facing page. in tribute to the Pioneer Mother—Miriam Scroggs—by a great grand-daughter. A story of the Scroggs line will then be recorded for the numerous descendants. —vgh—

THE SCROGGS LINE

The material presented here comes from a small booklet compiled at the time of the 1919 reunion of the Work family and concerns the Scroggs side of the family. It will be of great interest to those readers who are descendants of William and Miriam (Scroggs) Work. Perhaps the largest part of this book is concerned with children of this couple. The talk was given by W. R. Thompson, D. D., also a child of the Scroggs line.

" . . . my paternal grandmother, Elizabeth Scroggs, who was the twentieth child of Alexander Scroggs in a family of twenty-one children, was a full sister of Miriam Scroggs,

both daughters of Rachel Ireland, the second wife of Alexander Scroggs, who was the mother of eleven children, having married Alexander Scroggs in 1772. Grandmother Miriam was the second child of Rachel Ireland and was born in 1775, and my grandmother, Elizabeth Scroggs, was born in 1790 . . . Both of the wives of Alexander Scroggs bore the christian name Rachel . . . the first named wife being Rachel Leith. Likewise two of his daughters bore the name Rachel. In this large family there were also two daughters named Sarah. Four of the children of Rachel Ireland married persons by the name of Thompson and these, so far as I know, were not closely related. Moses married Margaret Thompson, Sarah (md) Alexander Thompson, Mary Ireland (md) Robert Thompson, and Elizabeth, my grandmother, and known to the nephews and nieces as 'Aunt Bettsy' married Hugh Thompson. Alexander Thompson, I am informed, was related to the author of the story of the Holy Land entitled 'The Land and The Book.'

I recall the opposition of Alexander Scroggs to the marriage of Miriam to William Work, and it is alleged because of the fact that he was not possessed of great wealth, but I have wondered whether or not he had his eye on a Thompson with an ambition to add another of that name to his family record, but be that as it may, the family is pretty strongly tinctured with the name Thompson.

In this connection, it might be of interest to note a legend, and (one) which is highly romantic, concerning the marriage of Sarah to Alexander Thompson. The legend is, that when Sarah, the 17th child of Alexander Scroggs, was a babe, Alexander Thompson, then a young man, called at the home of Grandfather Scroggs and when asked by Mr. Scroggs as to whether he had selected a wife, replied, 'I have decided to wait for Sarah' and to which the father of Sarah replied, 'All right, Alexander, you may have her.' The sequal (sic) was their marriage when Sarah grew to womanhood. We, however, suspect that Alexander went through the form of ardent courtship before he was able to claim the coy Sarah, unless she was vastly different from her democratic sister, Miriam, who defied the autocratic dictation of her father, in matters of heart, saying, 'The rich and poor meet together and the Lord is the maker of them all,' and so saying fled parental authority, uniting heart and hand with William Work.

At this junction, it would doubtless be of interest to narrate the legend concerning the origin of the name Scroggs, and which is in part supported by authentic history.

The story is that William Murray, afterward known as Sir Wm Murray, and his brother, James Murray, of the Scotch Clan of Murray (Moray), contested for the leadership of the Clan, in order to control the fortunes of the Clan. The dispute grew bitter and resulted in frequent battles to decide the question. After many bloody contests, in which many lives were lost, finally there was a decisive battle, in which the family of James was almost exterminated. This battle took place in a section where the ground was covered with underbrush—'scroggy' timber.

After this battle, when the followers of Wm. Murray were celebrating their hard earned victory, one of the most trusted followers of William Murray found a 'boy baby' hid under a bush—scrogg—wrapped in the tartan of the Murray clan, being found near the place of his brother, James, and it is alleged that when the follower suggested killing the child, Wm. Murray replied, 'Blood is thicker than water,' and carried the child away, and one account is

that he called it James for his deceased brother, but refused to allow the child to bear the name Murray, calling it Scroggs. It is said the boy was apprenticed to a butcher and inherited his wealth, and this name James Scroggs of the Murray clan, clung to him through life.

The Murrays descended from a powerful Moravian chief, supposed at a remote period to have conquered a province called Murrayshire, in that part of Scotland. Their chiefs were men of power and influence in Scotland. In 1284 the head of the clan was appointed Baron of Tullebardine by King Alexander III, being possessed of large estates in County Perth, Scotland.

James Scroggs, the boy baby found under the bush, had one son, William, born 1623. William entered Oxford in about 1638 when at the age of 15, was admitted to 'Gray's Inn' in 1641, when he is described as Wm. Scroggs of Clifford, Essex, gentleman; was knighted soon after the Restoration; called to the bar in 1663 at the age of 30 years; Counsal (sic) to Sir. Wm. Penn 1668; became Justice of the Common Pleas 1676 and was elected to the position of Chief Justice of the King's Bench, 1678, presiding at the trials which resulted from what was known as the 'Popesh Plot' (sic). As a Judge, he was violently partisan, sometimes for the prisoner, sometimes against him, but always honest. He became unpopular with the Roman Catholics, because of his severity toward them, and alleged partisan spirit, and which resulted in impeachment proceeding being brought against him, by the Commons, but in this he was vindicated. He retired, however, soon after this, on a pension and died in 1683.

He was married to Ann Fultzplace, daughter of Edward Fultzplace. They had one son, Sir Wm. Scroggs, born in 1652, and died in 1695. He was twice married, first to Mary Churchill, who soon died without children. He was then united in marriage with Ann Black, of Herfordshire.

The children of Ann Black were Alexander, Allen, John, and James. These four sons, great grandchildren of the baby boy, James Scroggs, found under the bush, (scrogg) emigrated to America in 1743 and I have somehow received the impression that it was because of certain alleged persecution, due to the activity of the grandfather, against the Roman Catholics—and which attached to the name. Be that as it may, they came in that year, and located in the Cumberland Valley, Cumberland County, Pa., near Big Spring (now called Newville).

It is said they purchased their first land from John Penn, a son of William Penn, for whom the great Commonwealth of Pennsylvania received its name. Alexander and Allen remained in that section and many of their children moved westward. Both Alexander and Allen were active in the church work at Big Spring during their entire lives.

Allen, who married Mary Gibson, died in 1777. Two sons of their son, John, are practicing attorneys before the bar at Bucyrus, O.

John, the third brother, coming to the Cumberland Valley, married Sarah Carson, a step sister, and moved to Iredell County, North Carolina and his children are largely in the south. John died in 1743.

James, the youngest of the four sons of Sir William Scroggs, married Miss Jack and returned to Scotland. One son came to Kentucky, and his son, John, became a Seceder minister in New York State."

The family of Alexander Scroggs will be recorded more graphically here to make it easier to understand. He had 21 children by his two wives, Rachel Leith and Rachel Ireland, and lived to see them all to maturity before his death in 1796.

Children of the first Rachel:

James	– father of Rev. Joseph Scroggs who for over 50 years served the Fairfield congregation in Westmoreland Co., Pa.
Sarah	
Alexander Jr.	
Ebenezer	– who married at least twice, had descendants in Kentucky and Illinois (on a Pepper line) too numerous to record here.
Rachel	– 1756-30 Apr 1780; md John S. Stevenson
Margaret	– 1756-1780; md John Stevenson (It is not known if this is a record of one child or of twins)
Jeanette	– md Joseph McElwain
Ann	– md Hugh McElroy
Rawlin	
one other	

Children of the second Rachel:

Allen	– md 22 Sep 1795 to Margaret Craig md (2) Mary Porter. They resided Xenia, O.
Miriam	– b 30 June 1775 d 28 July 1850; md William Work (see 51)
General John Augustus	– 1776-1845; md (1) Isabel Walker in 1814 md (2) Ann White
Aaron	– 1778-1838; md Sarah White and they lived at Poland, O.
Moses	– 1780-1838; md Margaret Thompson 10 Dec 1807 and they resided in Des Moines, Iowa
Rachel	– b 1782; md William Connelly 20 Aug 1802. They resided Washington Co., Pa.
Sarah	– 1783-1855; md Alex Thompson; lived Whiteside Co., Ill.
Elijah	– 1786-1851; md Margaret Imbrie and was pastor of Calcutta, O., near East Liverpool, and the founder of Scroggsfield congregation.
Mary Ireland	– 1788-1845; md Robert Thompson and they lived Jefferson Co., Ohio
Tabitha Elizabeth	– 1790-1870; md Hugh Thompson; and they lived Jefferson Co., Ohio also.

". . . My grandparents, Hugh and Elizabeth Scroggs Thompson, left Cumberland County early in the century, about 1807, grandmother riding over the mountains, part of the journey behind grandfather on a small horse. They located in Smithfield twp, Jefferson County, Ohio. They did not enter the tract of land, but procured it by purchase. . . . There was a log house on the tract, and to this additions were made, and in 1832 a brick building was erected from brick which was burned on the farm. On this farm four institutions were established–The home, church, school and cemetery. Five sons were born in the home–John, Alexander Scroggs, Hugh, William Judkins, and Moses Scroggs, my father."

Some modern research is suggested to clarify and verify the Scroggs line. Too many of the foregoing dates and events are inconsistent. i.e. Alexander who d 1796 was the s/o Sir William Scroggs who d 1695. (making Alexander near 100 at the time of his death yet fathering half of his children in the previous 20 years) –vgh–

53 ALEXANDER WORK – s/o JAMES and LETITIA (SCOTT) WORK (26); b abt 1765; md ROSANNA McQUEON (McQUEEN) who was b abt 1772. They were md 21 Mar 1793 by Rev. Robert Davidson at the Presbyterian Church at Carlisle, Pa. Alexander was a carpenter at Lackawanna twp, near Mifflintown, Pa. Children:

111 +	i.	Rosanna Work	- md 1851 to Francis Bartley (this could be a death year instead of a marriage year.)

sources . . . end of chapter plus -
Africa's HISTORY OF HUNTINGDON AND BLAIR CO.; BIOGRAPHICAL CYCLOPEDIA OF JUNIATA VALLEY, vol 2; corres. with Nellie T. Taylor of Sandy, Utah

54 JAMES WORK – s/o JAMES and LETITIA (SCOTT) WORK (26); b 31 Dec 1768; d 26 Nov 1842–probably Marshall Co., Ill.; md Feb 1801 to MARGARET ORE (ORR) who was b abt 1772–Belfast, Ire.; They came to Cumberland Co., Pa. in 1803 and moved to Marshall Co., Ill. abt 1836; Children all born Pa.

112	i.	Letitia Work	- b 30 Dec 1801; d 8 Apr 1876; md 23 Mar 1840 Robert Gray of Minonk, Ill.; one record states they had no children, another lists a Fannie.
113	ii.	Susan Work	- b 6 June 1803; d Sep 1874; md Samuel Pomeroy of Lacon, Ill.
114 +	iii.	Isabella Work	- b 18 Mar 1805
115 +	iv.	John Work	- b 23 May 1807
116 +	v.	James B. Work	- b 23 June 1809
117 +	vi.	Samuel Work	- b 13 Dec 1811
118	vii.	Margaret Work	- b 12 Nov 1813; d Dec 1850; md Martin Hoover

119 +viii. Mary Work - b 24 Nov 1815
120 + ix. Elizabeth Work - b 18 Feb 1818

sources . . . end of chapter plus -
corres. with Evelyn Mitchell

57 AARON WORK – s/o ALEXANDER WORK (31); b abt 1789; d 9 June 1870–ae 81; md POLLY LOGAN; Children:

121 i. Elizabeth Work - md Frederick Alexander; they lived in Wisconsin and had 7 or 8 children
122 ii. Nancy Work - md John Gregory; they lived in Alexandria, Pa. and had 1 son
123 iii. John Work - died near Grinnell, Iowa; 6 ch.
124 iv. Hannah Work - md Daniel Snyder; resided at Alexandria, Pa.; 2 ch.
125 + v. Joseph Work - b 5 Jan 1824
126 vi. Alexander Work - resided at Alexandria, Pa.; 7 ch.
127 + vii. Mary L. Work - md John Lang Sr.

sources . . . end of chapter plus -
corres. with Elizabeth A. Lang, Emma Work

62 ALEXANDER WORK – s/o ALEXANDER WORK (31); b 25 Sep 1799; md ELIZABETH SHULTZ who was b 1 Apr 1802. He is believed to have founded the church at Buffalo Run near State College, Pa. Children:

128 + i. Eliza Jane Work - b 24 Sep 1826
129 + ii. Thomas A. Work - b 17 June 1829 (or 1830)
130 + iii. Samuel Work - b 13 Mar 1833
131 + iv. Hannah Delinda Work - b 1841

Very little information is available on Alexander Work and his wife, Elizabeth Shultz. Their birthdates were obtained from a bible owned by their late great-granddaughter, Mrs. Virginia Ross Lambert of Johnstown, Pa. From newspaper clippings also obtained from Mrs. Lambert, we learn that in 1836 Alexander Work moved his family from Moore's Mills, Huntingdon Co., Pa. to Clarion Co., Pa. The 1850 Census tells us the location of their home was Porter twp. From the Pennsylvania Archives we learn that Alexander owned 66 2/3 acres of land here.

We can trace Alexander Work in Clarion Co. through tax records until 1862. After this year, we can find nothing. It is assumed that he returned to the Huntingdon Co., Pa., area as this is where his children were located in later years. We have checked with the Courthouse in Clarion and cannot locate any records showing what happened to the land he owned there, but we are still trying to obtain this information. –Emma E. Work of Upper Darby, Pa.–

71 JOHN WORK – s/o JOHN and RACHEL (SCOTT OR MOORE) WORK (35); b 12 Feb 1768; d 14 Apr 1842 of dropsy and is bur at Welsh Run Cemetery near Mercersburg, Pa. He md (Lydia) JANE HUSTON who was b 12 Dec 1771 and d 1857. John's will is filed in Chambersburg, Pa. leaving Sharlet $50, Rachel $1000 and the remainder to John. John is listed in REVOLUTIONARY SOLDIERS OF FRANKLIN COUNTY PA. Children:

132 +	i.	John Work	- b 22 Dec 1807
133	ii.	Sharlet Work	- md Thomas McKinstry
134	iii.	Rachel Work	- md James Beatty

72 ANDREW WORK – s/o JOHN and RACHEL (SCOTT OR MOORE) WORK (35); b 29 June 1769; d 4 May 1840; md (1) ELIZABETH HUSTON on 23 Apr 1802. She was b 8 Oct 1782, d 1810; md (2) REBECCA JOHNSTON on 25 Aug 1814. She was b 13 Aug 1791, d 8 July 1860. One child was born to the first wife, seven to the second wife:

135	i.	James H. Work	- b 8 Nov 1805; d 9 Apr 1893; lived at Douglas, Kansas
136	ii.	John T. Work	- b 25 Oct 1815; d 12 Mar 1848
137 +	iii.	Samuel Johnston Work	- b 14 Apr 1817
138	iv.	William Washington Work	- b 30 June 1821; d 2 Dec 1850
139	v.	Anna Bella Martha Work	- b 2 July 1824; d 29 Jan 1825
140	vi.	Sarah Margaret Work	- b 17 Feb 1825; d 30 July 1844
141 +	vii.	Jane Ellen Work (twin)	- b 17 Feb 1825
142	viii.	Robert George Work	- b 20 Aug 1828; d 24 Dec 1899

Andrew Work died and was buried on the farm in "The Big Cove" near McConnelsburg, Pa. which he inherited from his father, Lt. Col. John Work. He had a store in the village as early as 1813. He owned some very valuable coal property in Virginia which his grandsons tried to recover but they lost the suit because of a receipt for taxes in the amount of $8.25.

75 ANDREW WORK – s/o HENRY and SARAH (CRAWFORD) WORK (36); b 27 Feb 1775–Franklin Co., Pa.; md 25 Mar 1802 to SALLY ASTON d/o Capt. Owen Aston of Chambersburg, Pa. Each of their children was bequeathed $1000 by their grandfather Henry Work's will:

143	i.	Owen Work	
144	ii.	Henry Work	
145	iii.	Elizabeth Work	- md 1 Feb 1832 to Wm Mundis
146	iv.	Isabella	
147	v.	William Work .	
148	vi.	Edward Work	
149	vii.	Andrew Work	

sources . . . end of chapter plus -

marriages performed by Rev. David Denny at Chambersburg, Pa.; corres. with Vivian C. Work

81 HENRY WORK – s/o HENRY and SARAH (CRAWFORD) WORK (36); b 30 Nov 1787–"of Franklin Co., Pa."; d 13 Mar 1863–Tazewell Co., Ill.; bur Delavan, Ill.; md 10 Feb 1820 to SUSAN COWAN who was b 27 Mar 1803–"of Franklin Co., Pa."; d 25 Nov 1870–Tazewell Co., Ill.; bur Delavan, Ill.; were dismissed from Dr. King's church to Peoria, Ill. 1843. Children: of Franklin Co., Pa.

150 i. Anna Mary Work - b 16 June 1821; d 4 Apr 1861 (or 2 Apr 1862) md 12 Sep 1843 to John McKinstry

151 ii. Henry Work - b 26 June 1823; d 1826 (although a wife named Lucinda is also noted)

152 iii. Sarah Crawford Work - b 30 Sep 1825; d 6 Sep 1826

153 + iv. Hugh Augustas Work - b 15 June 1827 - Mercersburg, Pa.

154 v. Joseph Vanlere Work - b 12 July 1829 - near Chambers - burg, Pa.; md 1869 to Mrs. Emma Wooden (Worden). He was a farmer and orchardman.

155 vi. James Crawford Work - b 15 Aug 1831; d 8 July 1823; md Hannah Maxwell, d/o William and Ann (Houston) Maxwell. She was b 11 Aug 1808

156 vii. William Cowan Work - b 2 Nov 1833; d 1864; killed in Civil War near Ringold, Ga.

157 viii. Martha Jane Work - b 12 June 1836; d 12 Aug 1836

158 ix. David Dinwiddie Work - b 24 June 1837 - Mercersburg, Pa.; d 1898; md 30 Mar 1875 Mrs. Catherine Dansburger; farmer; had orchards and raised stock

159 x. Elizabeth Bell Work - b 12 Apr 1840; md 19 May 1861 William F. Bond of Pekin, Ill.

160 + xi. Edward Cowan Work - b 30 Nov 1842; d 22 Feb 1879

sources . . . end of chapter plus -
Records of Laura Anna (Kelley) Work; Andrea's HISTORY OF KANSAS (1882); Pension application and pension records for Civil War service of Hugh A. Work

83 HENRY – s/o JOHN and ANNA (REID) WORK (37); b abt 1754–Fayette Co., Pa.; d spring of 1804–Kentucky; md abt 1784 to ELIZABETH SPRATT who was b 1764; d 1845 at the home of her son, John Work. Children: (not necessarily in order)

161 + i. John Work - b 1785; md Elizabeth Owens

162 +	ii.	Samuel Work	- b 1787; d 1871
163 +	iii.	Joseph Work	- b 7 Sep 1790
164	iv.	Andrew Work	- b 1793; d ae 17
165	v.	Henry Work	- 1794-1874
166	vi.	Rebecca Work	- md Stephen Henley
167	vii.	Sarah or Martha Work	- died young
168	viii.	Elizabeth Work	- md Noah Anderson
169	ix.	Ann Work	- md Morgan Parr
170	x.		- md a Haymaker
171	xi.		- md a Bryan
172	xii.		- md a Ruddell

Henry Work was a farmer; had been a Pvt. 5th Co, 4 Btln, Pa. Militia in 1780. He moved to Kentucky in 1803. His family went into Indiana following his death. Two 500 acre tracts were divided between five sons and three daughters. See the Tunnel Mill John story for more details. NOTE: One daughter is said to have married Gov. Charles Moorehead of Kentucky.

84 JOHN WORK – s/o JOHN and ANNA (REID) WORK (37); b 9 Dec 1760– Lancaster Co., Pa.; d 14 Feb 1832; md 10 Aug 1786 to SARAH JACKSON, d/o Robert and Annie Jackson, who was b 1 Jan 1769, d 24 Mar 1854. Children: first seven born Fayette Co., Pa., last four born Clark Co., Ind.

173	i.	Mary Work	- b 2 Apr 1788; d 7 July 1802
174	ii.	Martha Work	- b 13 June 1790; d 13 Feb 1803
175 +	iii.	Rebecca Work	- b 6 Nov 1792
176	iv.	Elizabeth Work	- b 12 Nov 1794; d 26 Jan 1844; md Robert or Steven Hutchings
177	v.	John Work	- b 6 Apr 1797; d 30 Oct 1804
178	vi.	Sarah Work	- b 17 Jan 1800; d 15 Jan 1872 md John Shannon
179	vii.	Robert Work	- b 16 June 1802; d 6 Nov 1804
180 +	viii.	Anna Work	- b 22 Sep 1807
181 +	ix.	John Reid Work	- b 21 Sep 1810
182	x.	Robert Jackson Work	- b 21 Sep 1810; d 16 Mar 1829
183	xi.	Martha Work	- b 2 Mar 1817; d 1 Sep 1817

The following is an excerpt from a letter written by Richard Reid Work in the early 1930's and speaks of the mother of this family. "There is a striking resemblance between our women. The King of England heard of the wonderful hair of Sarah Jackson Work, wife of John, and he offered a reward of $25, through his agents Sinclair and Wolf, the 'Scalp buyers' of Canada, for her scalp. The picture of Col. John Coombs (her son-in-law) hangs on the wall over me as I write. He personally made 100 Indians out of that number who came to earn the reward. The men of the clan are all good shots to this day."

sources . . . end of chapter plus -
Indiana Magazine of History, vol 4, p 29; corres. with W. W. Carithers

Carithers of Morning Sun, Iowa

sources for this chapter . . .
WORK FAMILY HISTORY (1894); Federal Census records of Indiana Co., Pa.; Stewart's HISTORY OF INDIANA CO. (Pa.) (1913); Caldwell's HISTORY OF INDIANA CO. (1880); Federal Census records of Jefferson Co., Pa.; the collection of Janet Campbell Work; the collection of Colin James; Reed Family History; YOUR FAMILY TREE publications; collections of Emma Work and Vivian C. Work

The story on the following pages is a marvelous example of Americana. I am using it verbatim as it was sent to me from several different sources and hope to retain the excellent flavor that was so apparent to me. Resourceful, daring, imaginative, these are some of the adjectives I would use to describe John Work and his life if I were the one to biograph him. I have chosen to let his descendants do it for me. The photograph of the old mill was sent for the history by Harlan C. Dodd just a few days before his death. Mr. Dodd was not a descendant. The property had been in his family for a time. —vgh—

TUNNEL MILL JOHN

INDIANA'S SILVER MINE

JOHN WORK'S PIONEER EFFORTS

TO LOCATE THE SOURCE OF ABORIGINAL WEALTH

A Tale of Buried Treasure That Keeps Credulous People on the Lookout

Extracts from Paper Read at the Old Settlers' Meeting, 6 August 1891
by Hon. H. F. Work

Indiana, like Kentucky, has a famous silver mine that has never been discovered. It has cost a good deal of money and enthusiasm in the search for it, but as it probably never existed, of course its location has remained a mystery, but one which people are still trying to solve. One of the first men to become affected by the silver-mine craze in Southern Indiana was John Work. Early in the year 1803 John and Henry Work, with their families, embarked on the Monongahela from their home at Red Stone, Pa., thirty miles above Pittsburg, for the settlement at the falls of the Ohio. The Works were iron workers in Pennsylvania, having furnaces and a foundry at Red Stone, and they loaded the flatboat which bore them on their journey with iron kettles, the greater portion of which was disposed of around the falls for salt kettles and for boiling down the sap of the sugar maple, and wash kettles. A portion, however, were retained and afterward sold to the settlers around Charlestown, many of which are yet in use in that vicinity. They built a temporary home at the mouth of Harrod's Creek, Kentucky. Not considering the location healthy, they crossed over into Indiana and bought a large tract of land, extending from what is known as Work's Landing on the Ohio River, across to Fourteen Mile Creek, and far up the creek, including the present site of the Tunnel Mill. Fourteen Mile Creek was particularly inviting to the Works on account of its water power.

Early in the spring of 1804, while they were preparing to move to Indiana, Henry fell ill of a fever and died. John and family, and Henry's widow and family crossed into Indiana soon after, and settled on the lands purchased the year previous.

John Work is spoken of in an early history of the State of Indiana as a surveyor, mining engineer, mill-wright, and one skilled in working metals. He at once entered into the clearing of land and building and operating mills. He at one time had three grist mills, four saw mills, a powder mill, distillery and mill for sawing stone all in successful operation, and John Work was a busy man. In 1814, after long deliberation, he began the crowning act of his life, that of blasting a tunnel through solid rock a distance of between 300 and 400 feet through the narrowest part of a peninsula where the creek makes a curve of about a mile in length, for the purpose of obtaining sufficient fall and ample water power. The obstacles were great, but nothing could turn him from his purpose. His tools were of the simplest character, and to purchase powder for the undertaking was regarded as out of the question. But as in all previous undertakings, he was equal to the emergency. He went to the cliffs of the Ohio River and there between ledges of yellow magnesion (sic) limestone he mined salt petre, bore it to the river and refined it, and transporting it home, made his own powder and did the engineering. This required the constant work of three or more men for three years.

The tunnel is ninety-four feet below the summit, six feet high and four feet wide. About seven hundred pounds of powder were used, and aside from his own work, the tunnel was finished at an outlay of about $3,300. The completion of the tunnel was the occasion of a grand celebration. He invited the people of the surrounding country to partake of his hospitalities. A grand dinner was provided. Two barrels of whiskey were rolled up to the tunnel. The head of one was knocked out, and the other was rolled through the tunnel to the other side, and a head of that barrel was knocked out. John Work and his wife rode through the tunnel on horseback. Speeches were made, and a general glorification was indulged in. History records it as the first tunnel made west of the Alleghenies. After the completion of the tunnel, another serious obstacle confronted him, and many feared his work would go for naught. Instead of a stone foundation for the mill, as was expected, he found quicksand. Believing that wood submerged in water would not rot, he had large oak trees hewn and placed in position to receive the foundation, and there rests a massive stone wall twenty or more feet in height, solid for all time to come.

He made several trips on horseback to Pennsylvania to visit his relatives and for the purchase of machinery at Pittsburg. His good wife accompanied him on two of these journeys, one time carrying a child in her arms. I find in a diary kept by him, that in the month of March, 1809, himself (sic), wife and John, his nephew, made the trip to Pennsylvania on horseback by following the trail east to Georgetown, Kentucky, thence north, taking the old Indian trail through Blue Lick, and crossing the river at Maysville, to the old Indian town of Chillicothe, thence east again to Red Stone, Pa. The time consumed was eleven and one-half days, and the party averaged thirty-one and one-half miles per day through almost unbroken wilderness.

Mr. Work's mill was patronized for miles and miles around, some coming from so great a distance as to require three and four days to make the round trip. The Indians, who used to camp in the vicinity for weeks at a time, bought flour of him, often giving silver ore in exchange, which naturally aroused the miller's curiosity as to where they procured the ore.

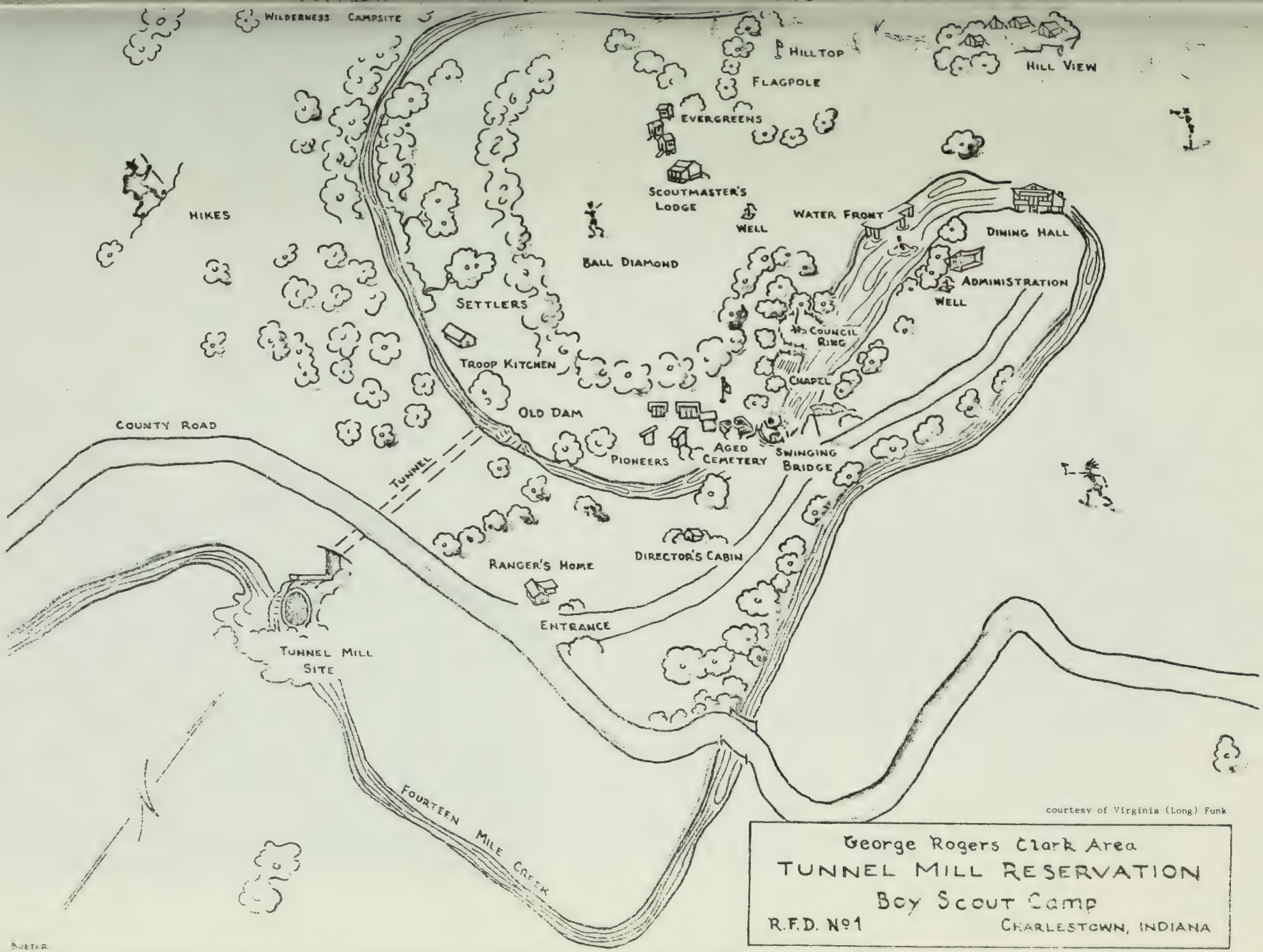
WILDERNESS CAMPSITE
HILLTOP
HILL VIEW
FLAGPOLE
EVERGREENS
SCOUTMASTER'S LODGE
WELL
WATER FRONT
DINING HALL
HIKES
BALL DIAMOND
ADMINISTRATION
WELL
SETTLERS
COUNCIL RING
TROOP KITCHEN
CHAPEL
OLD DAM
COUNTY ROAD
TUNNEL
PIONEERS
AGED CEMETERY
SWINGING BRIDGE
RANGER'S HOME
DIRECTOR'S CABIN
ENTRANCE
TUNNEL MILL SITE
FOURTEEN MILE CREEK
courtesy of Virginia (Long) Funk
George Rogers Clark Area
TUNNEL MILL RESERVATION
Boy Scout Camp
R.F.D. No 1
CHARLESTOWN, INDIANA

The Indians always claimed to him that they had a secret silvermine in the vicinity, where they could get silver in unlimited quantities, even for the purpose of molding into bullets, but that the place would never be revealed to the white man. Among the last Indians who visited him, long after the body of the tribe had left this country, was an old chief, whom he had long known, and who had always professed great friendship for him. This chief, years before, called the braves in grand council in the miller's dooryard, there smoked the pipe of peace and vowed eternal friendship to himself (sic) and his family. Mr. Work, whom one of the tribe had attempted to murder with a tomahawk at one time, thought the Indians treacherous but, nevertheless, believed their story of the secret mine. The old chief during the last visit, said to the miller that they had visited their mine for the last time, and had taken out what silver they could carry away and had sealed it up, and it would never again be opened unless the Indians reoccupied that country. He said that if the miller could find it, the white people would have all they could use, and have plenty to shoe their horses.

John Work, who had searched for silver from the first trading with the Indians at an early day, continued the search with renewed vigor after each succeeding visit of the Indians. He never did anything by halves, and attempted to make the search thorough. He explored Fourteen-Mile Creek from mouth to headwater—excavated rock whenever he thought they might have been placed artificially; explored caves, prospected along Silver Creek, tested the sulphur balls found in the bed of that stream, broke up large quantities of "niggerheads" on the knobs, in the hopes of discovering silver therein, bought large tracts of land in the Guinea Knobs, and dug great holes where he thought he could detect traces of man's work. In short, the search for silver was the prime object of his life, which he kept up until his death, which occurred in 1832. John Work has lain in his grave for fifty-nine long years, and this search for silver begun by him, has since been prosecuted (sic) by thousands. . .

From whence came the ore brought by the Indians? Silver was of no more intrinsic value to the Indians than iron. Iron was highly valued and more worn as ornaments by the Indians than silver.

The Indians were migratory and had intercourse with each other from the Pacific Ocean to the frontier settlements east of the Mississippi River. Might not this silver which aroused Uncle John Work's curiosity and started all this search have come from "far toward the setting sun"? Where silver is not, there it cannot be found. It is not here.

There was a note added to the foregoing story, by Meredith Work Long, dated 1945, and quoted here, "Within the past 25 years, a group of Indians came through this country (in motor cars, of course) and held some sort of meeting at Owen Creek Church. It was a money-making enterprise, as I remember it. At any rate, they retold the story of the silver mine and ended by saying as before, 'The white people could shoe their horses with silver if they had treated the Indians better and therefore been told the location of the great silver mine.' The holes are still visible along Fourteen Mile Creek where many different men have dug in search of the silver mine.

From a HISTORY OF THE CAMP GROUNDS, taken in part from the HISTORY OF OHIO FALLS CITIES—p. 34, we read: "Milling was a very difficult and risky business in that day and neighborhood. The Indians who came to have their corn ground, caused Work quite a bit of trouble. In the spring of 1811, while engaged in dealing with a company of Indians in

courtesy of William Work Carithers

JOHN WORK HOME - Built 1811; red brick walls, faced stone foundation (still sound); fireplaces at each end upstairs and down; Christian doors throughout; stairway around walls of entry with a heart shaped cut from the facing board

courtesy of Harlan C. Dodd

courtesy of William Work Carithers

THE WHEEL 20 feet in diameter, 5 feet wide, had 12 4x8 inch spokes, and powered a 14 feet 9 inch shaft. The transmitting cog wheel nearly 10 feet in diameter, furnished power to stone burrs capable of grinding 2½ barrels per hour. All that remains today is shown here.

THE FLUME carried the water from the tunnel outlet (under car) past a spot close to where the man is standing; from there to the top of the overshot wheel by a wooden flume.

Raceway was built to accommodate a 26 foot wheel—a 30% increase over the wheel used.

his mill, a renegade, who belonged to the same crowd, stole a piece of flax linen which was drying on the outside. Mrs. Work soon discovered her loss after their departure and informed her husband. He immediately mounted a horse and started in pursuit. After a short ride, Mr. Work overtook the band, and informing them of his loss, demanded the property. A short parley ensued, upon which the thief refused to turn over the goods. Mr. Work dismounted for the purpose of using force, but was prevented by a stroke on the head near the ear by a tomahawk. His scalp was peeled off in a frightful manner, and his life was saved only by the appearance of white friends who followed, well knowing the intrepidity of the famous miller."

John Work, Jr. operated the mill after the death of his father and until 1854. It was then bought by Wilford Green who owned it until 1882. The last miller was Shiloh Swango. The building burned in 1927 and the scout organization took over in 1928. It is believed that the mill furnished flour for the Union Army since there were army units in Jeffersonville and Louisville, Kentucky.

Harlan C. Dodd, who donated the excellent photo of the old Tunnel Mill, was born there in 1898, in the existing house dimly seen in the photo. I do not think it is the same house as the John Work home shown in the other photo. The hand-drawn sketch shows the house in relation to the location of the mill and the house is higher up and across the road from the mill. Mr. Dodd also told of the original dam, downstream from the present one, and also of the original wooden equipment which he noticed during his boyhood stashed around. The succeeding millers had modernized the equipment as the steel mechanism became available to them.

William Work Carithers gives us a description of the Work family cemetery (or the remains of it since it has been badly desecrated by the campers) and I will quote him directly. "The Ranger and his wife took us out to the old cemetery. When I first saw it, I thought it was a barn foundation. A wall about 3½ feet tall of faced stone, possibly 2½ feet thick surrounded a spot approximately 40 x 40 feet with a 5 foot doorway in the west wall. The graves were marked by old-fashioned flat marble slab tombstones for those 15 years or older, while the children's graves had a pointed rock buried with the point up. No identification that I could see. The number of graves coincided with the number of dead, small children. One pair of marked graves, John and Mary Ann Baird, were the only ones outside the immediate family. John Work was or had been buried in a sort of sarcophagus above ground with the sawed stone (native limestone) cover, with inscriptions, laid on top. Mom climbed up on the wall and took a picture of it after the Ranger had used powdered chalk and a wire brush to bring out the letters. We haven't had the film developed yet. Time had worked some hardship on the sidestones and one was broken. I could see that the old man wasn't inside (the Ranger thought they might have buried him when they saw the thing wasn't going to hold up)."

All that remains of Tunnel Mill today is the weather battered wheel, some traces of the millrace and, of course, the tunnel. The entrance has been blocked off to some extent for the safety of curious campers. The mute evidence remains of a persistent, industrious and thoroughly fine man who well deserves the name of Tunnel Mill John. His descendants can be proud of him.

The silver mine article was submitted by Virginia Long Funk and contains much material

similar to that related by Mr. Carithers, Mr. Dodd and the campground history. In a letter to William Carithers, dated 13 Oct 1968, Mrs. Funk expressed these feelings: "When I was a child, a Mr. Dick Work, visited us from St. Louis. He was a newspaper man there, after starting out on a Louisville, Kentucky paper. He knew a great deal of the family history and wrote us later with an account of the Earl of Wark, of Cromwell's time, tracing the changing of the spelling of the name. Well, through an accident, the letter was destroyed and we meant to write for another account, but neglected to do so. Now, I am sure it is too late, as he was not a young man at that time, and I regret so much having lost the interesting story. I keep thinking that sometime we will be in St. Louis, and I will call all the Works in the phone book, hoping to locate his family. When we took him to visit the cemetery at Tunnel Mill, I can remember how shaken he was to see what vandals had done to the grave markers. I hadn't seen a man cry before, and I won't ever forget the tears that rolled down his cheeks. As I remember, Dick Work was a direct descendant of Uncle Johnny of Tunnel Mill. (Mr. Dick Work was probably Richard Reid Work spoken of in the chapter of legend and traditions and whose family record will follow in its proper order. –vgh–)

THE FIFTH GENERATION

87 ROSETTA WORK – d/o JOSEPH and SARAH (GALBRAITH) WORK (47); b abt 1788; d 21 Dec 1828 at ae 40; md 26 Apr 1810 JAMES GALBRAITH s/o Bertram and Ann (Scott) Galbraith. James and Rosetta lived on the island in the Susquehanna opposite the village of Bainbridge. Ann (Scott) Galbriath, 1741-1793, d/o Josiah Scott. Children:

184	i.	Sarah Galbraith	- died unmarried
185	ii.	Julia Galbraith	- died unmarried
186	iii.	Mary Galbraith	- md Bertram Galbraith, a cousin, of Milton, Pa.
187	iv.	Annetta Galbraith	- md a Dr. _____
188	v.	Work Galbraith	- moved to Ohio when a lad and d there at age 21

91 JAMES WORK – s/o JOHN and MARY (BRADY) WORK (50); b 31 Dec 1787; d 6 Nov 1844 at ae 57; md REBECCA LEASURE abt 1821; Rebecca b abt 1802 d/o John and Jane (Culbertson) Leasure. Her father was a great hunter who paid for several farms with wolf scalps. (John–1762-1844, Jane 1773-1838). Children:

189 +	i.	Jane Elizabeth Work	- b 15 Dec 1822
190 +	ii.	John Leasure Work	- b 27 May 1824
191	iii.	William Work	- b 21 July 1826; d 5 Sep 1829
192 +	iv.	Mary Hannah Work	- b 5 May 1828 (or 24 July)
193 +	v.	James Berkley Work	- b 3 Oct 1830 (or 30 Oct)
194 +	vi.	Sarah Catherine Work	- b 27 July 1832
195	vii.	Samuel P. Work	- b Sep 1834; d 3 Mar 1835
196	viii.	Rebecca Letitia Work	- b 28 Mar 1836; d 14 Jan 1840
197	ix.	Harriet Newel Work	- b 17 July 1840; d 21 Aug 1866;

is bur at Marion Center, Pa.; md
10 June 1863 Hugh S. Thompson (below)

198 + x. Sophia Caruthers Work - b 9 Mar 1842
199 + xi. Rebecca Margaret Work - b 11 Dec 1843 (or 20th)

James Work, his father dying, had the care of the farm, and taught school during the winter months when a young man. Four of his children died youngsters, seven of the remaining eight became school teachers. He and Rebecca were consistent members of the Gilgal Presbyterian Church, and all their children joined the same church, with the exception of one who joined at Covode, Pa. One of the children is not recorded above. NOTE: Hugh S. Thomspon—b 9 Sep 1839 near Kellysburg, Pa.; d 19 Aug 1901—Philadelphia (where Harriet also died); s/o Samuel Henry and Flora Anna (Stewart) Thomspon. Hugh took Mary M. McAnulty for his second wife 17 Dec 1869 (or 18 Aug 1901).

sources . . . end of chapter plus -
diary of Mary Alice Wood in possession of Mary Lou Thieme of Everett, Wash.

92 SAMUEL WORK – s/o JOHN and MARY (BRADY) WORK (50); b 7 Apr 1789—Big Spring, Cumberland Co., Pa.; d 9 Oct 1875; md 21 Sep 1824 ELIZABETH JOHNSTON b 28 Jan 1803, d 11 Oct 1879, d/o John (1767-1841) and Sarah (1772-1845) Johnston. Children:

200 + i. John Alexander Work - b 22 Aug 1825
201 + ii. William Marshall Work - b abt 1830
202 iii. unknown - b 1832; d infancy
203 iv. Sara Jane Work - b abt 1833; d 1854
204 + v. James Irvin Work - b 19 Mar 1835 (see 328 also)
205 vi. Mary Work (twin) - b 19 Mar 1835; d childhood
206 vii. Margaret Work - b abt 1837; d 1894
207 viii. Caroline Work - b abt 1840; d 1844
208 ix. Robert Newton Work - b 28 Jan 1843; d 1864

James Y. Brady, Esq., was to perform the marriage ceremony for Samuel Work and Elizabeth Johnston. He, being elected to the position recently, had never officiated at a wedding, and desirous of giving entire satisfaction, had Mr. McHenry and Sallie Work (afterwards Mrs. Steele), stop on their way thither, across the country, over a path through the woods, found a log by the wayside for a platform, and practiced his intended ceremony. It must have proven a success, for many years of pleasure the bride and groom spent together. Samuel's entire life was spent in the vicinity of his boyhood home. Although very quiet in his manner, he quite often was jocose. He was not a large, strong looking man, but very healthy. He was ill but one or two days, passing away surrounded by his entire family. Although not a leader among men, he was a true follower of Him who came to save. Quietly doing his duty, you would always find him in his place at church, or else where he felt he should be. When the country needed them, he gave three sons to its service, one of whom never came back. "Robert, the youngest, the bravest and the best," fell in the Battle of the

Wilderness. Many gave precious gifts, but surely this was a great one, for of ten children, there were only four left, others dying in childhood. The diary of young Mary Alice Wood records these words under the date of 20 May 1864, "Old Uncle Samuel Work went home yesterday bowed and weeping over his son Robert's death."

sources . . . end of chapter plus -
diary of Mary Alice Wood in possession of Mary Lou Thieme of Everett, Wash.

93 ELIZABETH WORK – d/o JOHN and MARY (BRADY) WORK (50); b 17 Apr 1793 Big Spring, Cumberland Co., Pa.; d 8 Dec 1835–bur Gilgal Presbyterian Church; md 16 Nov 1819 MATTHEW BENNETT WYNCOOP who was b 13 Jan 1795–of Marion Center, Pa.; d 1878 ae 84 (or 7 Feb 1881). Children:

209 + i. Mary Brady Wyncoop- b 11 Dec 1814
210 ii. Agnes M. Wyncoop - b 20 Aug 1820; d 30 Mar 1892; not md
211 + iii. John Work Wyncoop - b 6 May 1822
212 iv. Jane F.(or T) Wyncoop - b 2 Aug 1824
213 v. Elizabeth J. Wyncoop - b 22 July 1826; d 10 Mar 1836

Elizabeth Work lived an earnest Christian life; attended regularly at Gilgal Church, where so many of her friends went. Matthew was the son of Matthew and Thomasine (Stockholm or Stockham) Wyncoop. After Elizabeth's death, Matthew married Mary Van Lear and they were the parents of 9 children: Robert, Lucinda, Matthew, William, James, George, Alexander, Gerardus, Emily.

94 LETITIA WORK – d/o JOHN and MARY (BRADY) WORK (50); b abt 1795–Cumberland Co., Pa.; bur Gilgal Churchyard; md 16 July 1818 PETER BREWER b 14 Feb 1792, d 2 Apr 1852, s/o Peter and Margaret (Bennett) Brewer. Children:

214 + i. Mary Work Brewer - b abt 1819
215 ii. Sarah J. Brewer - b abt 1821; d Oct 1843
216 iii. John P. Brewer - b abt 1822; d Apr 1843
217 iv. James Brewer - b abt 1824; d Oct 1851
218 + v. Daniel Brewer - b 28 Sep 1826
219 vi. Margaret Brewer - b abt 1828; d Dec 1843
220 + vii. Elizabeth Brewer - b Jan 1831
221 viii. Christina Ann Brewer - b abt 1834; d 1917; md 15 Apr 1889 to Thomas R. Wadding
222 + ix. Samuel Work Brewer - b 11 May 1836; d 15 Apr 1920

Letitia Work was of a quiet, reserved disposition, highly respected by all, and lived a consistent Christian life, being a member of Gilgal Presbyterian Church. Her son-in-law, Thomas T. Wadding, was b 1816, d 1910. He was the s/o Joseph and Jane (Travis) Wadding. Thomas' first wife was Elizabeth Johnston d/o John.

95 JANE WORK – d/o JOHN and MARY (BRADY) WORK (50); b abt 1797; md WILLIAM JUSTICE 1836. He was b abt 1812; d abt 1886; s/o Peter and Hannah (Brady) Justice of Mahoning twp, Indiana Co., Pa. William Justice was a farmer, rather well to do by today's standards. Children:

223 + i. Peter Scott Justice - b 25 May 1837
224 ii. Lettice Jean (or Jane) Justice - d infancy
225 iii. Margaret Emily Justice - d infancy
226 iv. James Augustus Justice - d infancy

Jane Work lived at home, doing her duty, until she was a young lady, when she taught school one term. She was a good scholar for the chance they had in those times, and had the best memory it is said. She could repeat psalms and most of the hymns and New Testament. If anyone was reading any place in the Bible, and would make a mistake, she would correct them without looking up. Like David of old, she loved to pray, and was always glad when Sabbath morn came, so she could go to church and hear the word of God. She was a devout Christian mother. A few moments before she died, she said, "I am going home, good-bye." Then she closed her eyes, folded her hands, and her spirit took its flight. She sleeps in Gilgal Churchyard where she always worshipped.

97 RACHEL IRELAND WORK – d/o WILLIAM and MIRIAM (SCROGGS) WORK (51); b 6 Oct 1793–Cumberland Co., Pa.; d 8 Apr 1878; md Apr 1819 ROBERT HAMILTON who was b 15 June 1795, d 18 Nov 1865, s/o Robert and Ann (Thompson) Hamilton. Children: b Indiana Co., Pa.

227 + i. William W. Hamilton - b Mar 1820
228 + ii. Hugh Hunter Hamilton - b 9 Oct 1821
229 + iii. James Alexander Hamilton - b 4 Dec 1823
230 iv. Robert W. Hamilton - b abt 1825; d 31 Aug 1833
231 v. John Hamilton - b abt 1827; d 15 June 1853
232 + vi. Allen Hamilton - b 14 Feb 1830
233 vii. Miriam Wavier Hamilton - b 1834; d 9 Sep 1835
(or Miriam Scroggs Hamilton - d 1904)

When Rachel Work was about eight years of age, the family moved to Squirrel Hill, Westmoreland County, and four years later to Indiana County, where she lived with her parents. There is no special history of her early life except that recalled by members of the family as related in later years by herself, as such instances as these: When quite a young girl, she and her brother James made trips on packhorses to Ligonier, Westmoreland County, for supplies for the family. In those early pioneer days, it was the custom to cultivate flax and manufacture it into cloth for the use of the family and later for sale. It was not unusual for Rachel to go on horseback seven miles beyond Indiana to the store of Archie Stewart to exchange linens of their own weaving for calico. It was considered of some importance in those days to have a calico dress. She was a member of the Presbyterian Church. She and Robert settled on a farm where they lived for their entire married life. She was always a frugal, industrious, discreet woman, of a cheerful, sunny disposition, a quiet, contented home-keeper, scarcely ever from home during her early married life. But in after years, Aunt

Pennſylvania.
Weſtmoreland County, ſſ.

I, Thomas Hamilton, Prothonotary of the County Court of Common Pleas, for the county of Weſtmoreland, and ſtate of Pennſylvania, in the United States of America, Certify, That, at a court of common pleas held for ſaid county, the Twenty firſt day of March in the year of our Lord one thouſand eight hundred and five. -- Robert Hamilton a native of Ireland -- but now of Weſtmoreland county aforeſaid, exhibited a petition, praying to be admitted a citizen of the ſaid United States, and on ſolemn oath did declare, in the ſaid court, that he was reſiding within the limits and under the juriſdiction of the United States of America, between the Twenty-ninth day of January One Thouſand Seven Hundred and Ninety five and the eighteenth day of June One Thouſand Seven Hundred and Ninety eight and ha Resided five years at leat within and under the Juriſdiction of the United State and one year at leaſt immediately preceding this his application, within the ſtate of Pennſylvania; and that he did abſolutely and entirely renounce and abjure all allegiance and fidelity to any foreign prince, potentate, ſtate, or ſovereignty whatever, and particularly to the King of Great Britain whereof he was heretofore a ſubject, and that he will ſupport the conſtitution of the ſaid United States: And the facts ſtated as aforeſaid appearing in full proof, and it moreover appearing to the ſatisfaction of the ſaid court, that during the ſaid term of five years, the ſaid Robert Hamilton had behaved himſelf as a man of good moral character, attached to the conſtitution of the ſaid United States, and well diſpoſed to the good order and happineſs of the ſame; that the ſaid court thereupon admitted the ſaid Robert Hamilton. to become a citizen of the United States and of the ſtate of Pennſylvania aforeſaid; and ordered all the ſaid proceedings to be recorded by the clerk of the ſaid court, which record was made accordingly.

In Witneſs Whereof, I, the ſaid Thomas Hamilton, have hereunto ſet my hand, and affixed the ſeal of the ſaid court, this Twenty Sixth day of Septem[illegible] in the year firſt aforeſaid.

Thomas Hamilton. Prothy

KNOW ALL MEN BY THESE PRESENTS, THAT WE, [illegible]

[illegible] are held and firmly bound unto the United States of America, in the full and just sum of [illegible] dollars, money of the United States, to which payment well and truly to be made, we bind ourselves jointly and severally, our joint and several heirs, executors and administrators, firmly by these presents. Sealed with our seals, and dated this [illegible] day of [illegible], one thousand eight hundred and [illegible].

THE CONDITION OF THE ABOVE OBLIGATION IS SUCH, That if the above bounden [illegible] shall, before using or causing to be used, any still or boiler, or other vessel, used or intended to be used for the purpose of distilling spirituous liquors, make true and exact entry and report in writing, to the collector of internal duties for the district in which the same is situate, of every such still or boiler, or other vessel, owned or superintended by him, with the capacity thereof, the names of the owner, agent, and superintendent, the place where situate, and whether intended to be employed on foreign or domestic materials, with the quantity of domestic spirits in gallons which he may have on hand; & shall thereafter, before using or causing the same to be used, make like entry and report of any other still or boiler, or other vessel, used for distillation, that he may own, or have the agency or superintendence of, with the capacity thereof, the names of the owner, agent, or superintendent, the place where situate, and whether intended to be employed on foreign or domestic materials, with information, from time to time, of any change in the farm, capacity, agency, ownership, or superintendence, which all or either of the said stills or boilers, or other vessels, may undergo and shall, from day to day, enter or cause to be entered, in a book to be kept by him for that purpose, and which shall be open at all times between the rising and setting of the sun, for the inspection of the said collector, who may take any minutes, memorandums, or transcripts thereof, the number of gallons of spirits distilled, keeping separate accounts of the spirits distilled from foreign and domestic materials and shall render to the said collector, on the first days of January, April, July and October, in each year, or within ten days thereafter, a general account in writing, taken from his books, of the number of gallons of each kind of spirits distilled, for three months preceding said days, or for such portion thereof as may have elapsed from the date of said entry and report, to the said day which shall next ensue; and shall, at the said times, deliver to the said collector the original book of entries, and shall verify, or cause to be verified, the said entries, reports, books and general accounts, on oath or affirmation, to be taken before the collector, or some officer authorized by the laws of the state to administer the same, according to the form required by the act, entitled "An act to provide additional revenues for defraying the expenses of government, and maintaining the public credit, by laying duties on spirits distilled within the United States and territories thereof, and by amending the act laying duties on licenses to distillers of spirituous liquors," where the same is prescribed; and shall pay to the said collector the duties which, by the said act, ought to be paid on the spirits so distilled, and in the said account mentioned, if not exceeding ten dollars, at the time of rendering an account thereof, with a deduction of ten per centum; and if exceeding ten dollars, either at said time with a like deduction, or at the next subsequent time prescribed for rendering such accounts, without deductions, according to the true intent and meaning of the act aforesaid, then this obligation to be void, otherwise to be and remain in full force and virtue.

SEALED AND DELIVERED IN THE PRESENCE OF US.

[illegible] [SEAL.]

[illegible] [SEAL.]

[illegible] [SEAL.]

Rachel was a welcome visitor at many homes. She was considered a woman of good judgment and unerring in her counsels to those around her. She was the mother of seven sons and one daughter and lived to see them settled. (This casts doubt on the first death information for Miriam Wavier Hamilton). An interesting note appeared in Caldwell's HISTORY OF INDIANA COUNTY concerning a distillery begun by Robert Hamilton on the John Hamilton farm. The license for making this liquor was supplied to me by Alice (Work) Moore. Tax—18 cents per gallon. - see 3 documents and photo pp 65,66,68 and 70 -

THE HAMILTON LINE

Of interest to many of the readers will be the following information concerning the Hamiltons. Space does not permit a disclosure of all research that has been done in this area but a few items of interest have been set down.

Robert Hamilton had two brothers and two sisters. One sister, Martha, will be shown later as the wife of John Work, Rachel's brother. The other sister, Mary, was the wife of Robert Hopkins. Of Robert Hamilton's brothers: Hugh married Nancy Van Horn. One of their daughters married James M. Work and one married William A. Steele (whose mother was a Work). The other Hamilton brother, James, married Jane McCall. Their daughter, Mary Jane, married John S. Work, their son, William, married Euphemia S. Work, their son, James, married Susan Cummins Work.

This tangled type of relationships has also occurred in other Work families as well and I have tried to keep them cross referenced and straight. —vgh—

The following record is the family of the first distillery owner in that part of Indiana County. As a brother-in-law of Robert Hamilton, James Work married the daughter of James Ewing. It is this James Ewing that Caldwell credits with being the first in his area to enter into the manufacture of liquor. It is told that James Work participated in this business until the early 1830's. It was at this time that James Work became a teetotaler himself. His home was used as a stop on the underground railroad and a most interesting article concludes their family record.

Included at the end of their sketch is an acrostic, a long forgotten art, done by Mary Horne (Ewing) Work for her granddaughter.

98 JAMES WORK – s/o WILLIAM and MIRIAM (SCROGGS) WORK (51); b 2 Mar 1795—near Big Spring, Cumberland Co., Pa.; d 14 Aug 1860; md MARY HORN EWING who was b 15 July 1799—of East Mahoning twp, Indiana Co., Pa., d 14 Jan 1885, d/o James and Mary (Horn) Ewing. James and Mary lived on the Ewing farm. Children:

234 i. William Scott Work - b 1 July 1820; d Nov 1822
235 ii. James Ewing Work - b 24 Apr 1822; d 3 Apr 1847; a graduate of Washington College; d while a law student

[*License to work a Still for distilling spirits from Domestic Materials.*]

No. 100

WHEREAS [illegible] of the township of [illegible] in the county of [illegible] in the Fourth collection district of [illegible] possessor of a still of the capacity of [illegible] gallons, including the head thereof, at this time erected and intended to be used in the [illegible] of [illegible] in the county of [illegible] in the district aforesaid, and owned by [illegible] of [illegible] in the county of [illegible] and district aforesaid, hath duly applied for a license to distil spirits from domestic materials, during the term of one month, to commence on the [illegible] day of [illegible] 1814, and to end on the [illegible] day of [illegible] 1814:

NOW KNOW YE, That the said [illegible] is hereby licensed to work and employ the said still in distilling spirits from DOMESTIC MATERIALS, for the said term of ONE MONTH, as above defined, in conformity with an act of Congress, passed the 24th day of July, 1813.

Countersigned at [illegible] in the Collection District aforesaid, this [illegible] day of [illegible] 1814

[illegible]

Collector of the Revenue for the [illegible] Collection District of [illegible]

[illegible]

Commissioner of the Revenue.

236 + iii. Mary Horn Work - b 8 July 1824
237 iv. John Scroggs Work - b 11 July 1826; d 23 Oct 1827
238 + v. William Alexander Work - b 28 Aug 1828
239 vi. Miriam Work - b 15 Mar 1831; d 28 May 1831
240 + vii. Sarah Work - b 25 June 1832
241 +viii. Josiah Work - b 1 Mar 1835
242 + ix. John Harvey Work - b 3 Aug 1837
243 + x. Louisa Anna Work - b 28 June 1840
244 xi. Isabella Coyle Work - b 13 Jan 1843; d 6 Jan 1850

James Work moved with his parents in 1798 or 1799 to Westmoreland County, near Squirrel Hill, Ligonier Valley; then came with his parents on pack horses to Indiana County in 1804, and settled on the old Work farm where the other children were born and Elijah Ireland Work died. He told of a trip that he and his mother made to Big Spring, when he was a young man, to visit their friends. They went on horseback and took the two youngest children with them, and had great trouble finding places to stay at night, on account of the inhospitality of the people in the middle counties. Sometimes they could not find a lodging until 10 o'clock at night. In support of the contention that their father, William Work, was not a wealthy man, we find that James and his brother (Alexander) Scroggs worked two summers near Ebensburg, on the turnpike leading from Pittsburgh to Philadelphia, earning money to pay for the farm on which the Work family was raised. He was not a leading man in either church or state, but was well read in both and could be relied on for counsel or active work in either line. He was always true to his moral convictions and counselled his family to walk in the right way and meet him in Heaven. (WFH)

We believe this (excerpts from a longer piece) was written by Mary Work Hogg, whose family record appears later in the book. It is a special addition for those who are descended from this particular part of the family.

" . . . My paternal grandmother (Mary Horn Ewing) lived with us until her death when I was twenty-one. By her I was taught to card wool for spinning, sitting on her doorstep, a child of about eight; and later she taught me to knit. Like Burns in 'Cotter's Saturday Night,' she 'mixed with admonition due,' but it is chiefly the stories my grandmother used to tell me and the songs with which she entertained us children, that I recall.

Her family had settled in the eastern part of Pennsylvania in the colonial days and it was twenty years after the new America had opened out the region west of the Alleghenies before they left their home there. In 1804, when she was five years old, the family made the journey through the mountains and settled in the Mahoning country; a father, a mother, and two children. James Ewing must have been a man of ideas and enterprise. He settled on the little Mahoning Creek, where he set himself to serve a wide, though sparsely settled, community; for in due course he had going a flour mill, a saw mill, a woolen mill, and a distillery, providing shelter, clothing, food and drink. The flour mill and the saw mill were still working in my childhood. Farmers used to pass our house with their loads of grain to be ground. I have a spoon from my grandmother which she told me had been brought to the mill in exchange for flour, presumably by someone who had not yet cleared his land for grain growing. The rule was that the miller claimed a portion of the flour in payment for the grinding.

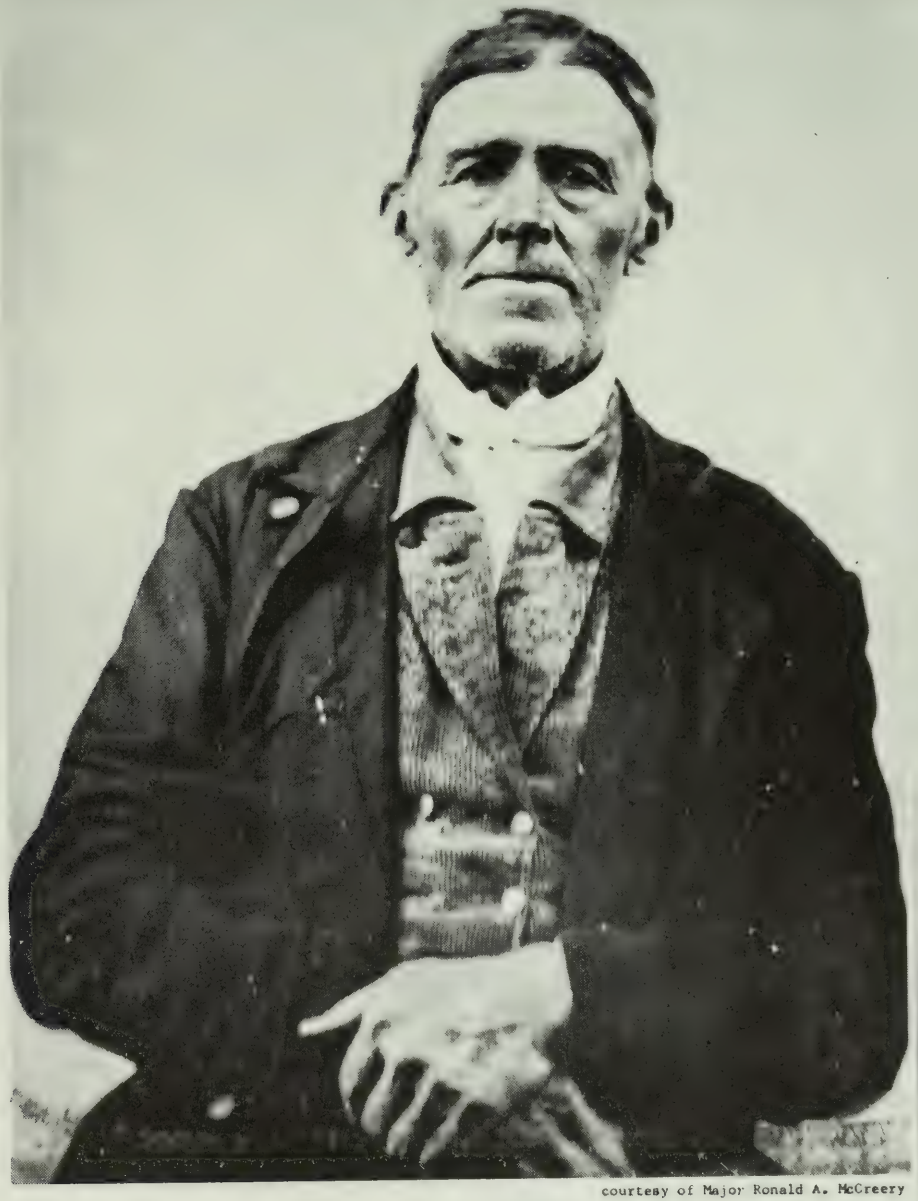

courtesy of Major Ronald A. McCreery

Robert Hamilton (1795-1865)

Mary Horn (Ewing) Work (1799-1885)

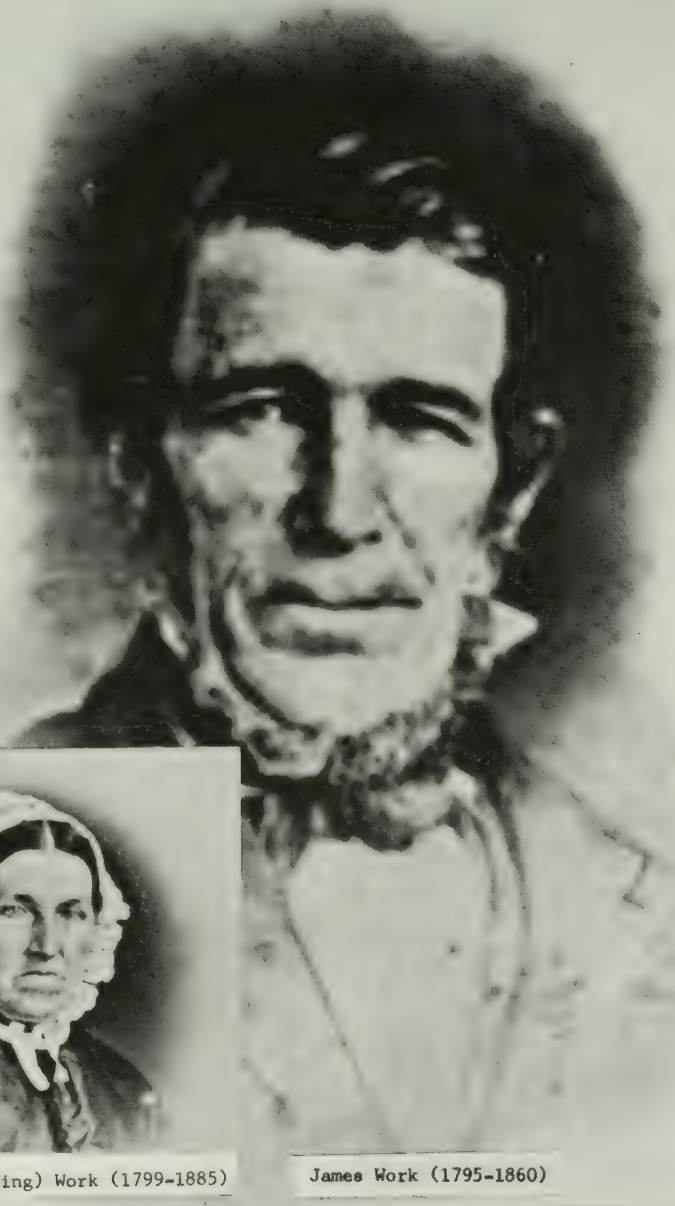

James Work (1795-1860)

courtesy of Janet Campbell Work

I have never heard that my great grandparents ever returned to visit their friends east of the mountains. My grandmother herself on one occasion made that journey. It was in preparation for her wedding in her twentieth year. She rode over the mountains accompanied by her brother, to buy her wedding finery. Her silk dresses of black and pepper and salt colour never excited me, but I thrilled at the thought of the bonnet trimmed with pink and blue feathers. It would not have befitted her father's daughter to be married in homespun. Moreover, a wedding in this rather isolated community was a great event. My grandmother used to tell how, as the wedding parties rode through the forests, mischievous youths would shoot from behind the trees to enliven the horses. The distances were often considerable and if the frolic went on late, numbers of guests would have to spend the night, or what was left of it, their dormitories being a loft or part of the barn . . .

My grandmother's school education was brief and got at a price. She and her brother trudged four miles daily during the winter months to the only school available. The term would certainly not be longer than four months, probably shorter, as my own early school years were only four months long. She used to tell me that the light was dim as the windows of the log schoolhouse were of greased paper.

In her later years she was fond of writing verse and acrostics. Her mastery of English, as well as her public spirit are shown in a letter which we possess, written to a friend whom she had reason to regard as unsound on the subject of slavery. (This was in 1838. In this letter, she tells her friend of the young colored men who have just left her home on their way to liberty, gives her profound opinion of slavery and any who condone it, scolds lightly opinions which to her seem unchristianlike and ends with the advice of an intelligent person—choose good men—then go to the polls and vote. —vgh—)

ACROSTIC written for ANNA BELLE WORK

Anna - a prophetess was she,
Nor hoped her heav'n-sent Lord to see,
Nor yet to hold Him on her knee;
Anna, - a prophetess was she.

But to the temple, lo! He came!
Emmanuel - they called His name.
Little was He whom she would seek - -
Little, and frail, and pink of cheek
Emmanuel - so small and weak!

What praises from that old heart rang!
"Oh, what a privilege!" she sang,
Remembering prophecies of old: - -
"Know all: This IS the King foretold!"

by her grandmother
Mary Horn (Ewing) Work

99 LETTICE WORK – d/o WILLIAM and MIRIAM (SCROGGS) WORK (51); b 7 July 1796–Big Spring, Cumberland Co., Pa.; d 23 Aug 1871; md 17 Sep 1818 JOHN M. EWING who was b 8 Aug 1797, d 8 Oct 1878, s/o James and Mary (Horn) Ewing. Children: b Indiana Co., Pa.

245 i. James T. Ewing - b 21 Nov 1820; d Aug 1827
246 + ii. Miriam S. Ewing - b 12 May 1822;
247 + iii. Mary H. Ewing - b 18 Apr 1824
248 iv. William W. Ewing - b 14 Mar 1828; md 14 Oct 1857 Rebecca J. Hindman of Dayton, Pa. who was b 28 Dec 1835. No children. Physician in Butler, Pa.
249 v. John A. Ewing - b 18 July 1830; d Dec 1834
250 vi. James S. Ewing - b Nov 1832; d Oct 1834
251 + vii. Thomas Horn Ewing - b 21 Jan 1835

Lettice Work nursed her younger brothers and sisters for quite a number of years, thus relieving her mother of a great deal of care. As she grew to womanhood, she became an adebt (sic) on the ancient musical instrument called a spinning wheel, and with other girls, as was their custom in those days, would shoulder her spinning wheel and go from house to house, thus preparing the thread with which to weave the fabric that clothed them. It was a wisely arranged system that the girls in the neighborhood would meet and spin the wool and tow or flax, and when all was spun, that web would be sent to be woven, while they would go to the next house, and so one web of cloth after another would be woven in its turn.

. . . She was a woman of high Christian attainments. The stranger was never turned hungry from her door, but many times old and dependent creatures were given home for a winter season and shared alike the comforts of her home. She, with the hearty cooperation of her spouse, took great interest in helping the fugitive slave, and would set refreshments before them at the hour of midnight, sending William or Thomas with them (on the underground railroad) to the next station. She was always kind hearted and energetic, and although she had children of her own, she was never found wanting in care or affection for the orphan, four of whom she took into her home, and with special interest trained them in the nuture (sic) and admonition of the Lord, teaching them the habits of industry and economy, thus preparing them for usefulness in this life and also in the life to come, that their setting sun may be as resplendent as her earthly career was honorable and exemplary. (WFH–1894)

An interesting note tells us that James Ewing (1767-1851) served under Mad Anthony Wayne in the War of 1812. He was the son of John Ewing, a native of Ireland, a grenadier or member of the King's bodyguard (a company distinguished for their great stature). He married Eleanor Thompson in 1760. Mary Horn was the d/o Thomas and Susan (Moffett) Horn.

100 ALEXANDER SCROGGS WORK – s/o WILLIAM and MIRIAM (SCROGGS) WORK (51); b 7 Dec 1797–Big Spring, Cumberland Co., Pa.; d 23 Oct 1878; md (1) MARGARET BROWN who was b 23 Feb 1808, d 1 Apr 1848, d/o John and Margaret (Wiggins) Brown. Children:

252 + i. Miriam Scroggs Work - b 12 Nov 1825
253 + ii. John B. Work - b 1 July 1827
254 iii. Rachel Work - b 1 July 1829; d Feb 1842
255 + iv. Margaretta W. Work - b 16 July 1831
256 + v. William H. Work - b 28 Feb 1834
257 + vi. Phineas A. Work - b 30 Dec 1837
258 vii. James Calvin Work - b 21 June 1841; d 7 May 1864; killed in the Wilderness campaign at the battle of Spottsylvania
259 viii. Nancy Jane Work - b 1 Apr 1844; d 12 Aug 1846
260 ix. Lettice Maria Work - b 7 Sep 1847; d 10 May 1927; md 2 Sep 1891 J. J. Devor of Spring Run, Franklin Co., Pa., father of the Gilgal pastor.

Alexander Work md (2) 14 Feb 1850 NANCY BEATTY b 25 June 1819, d 12 Nov 1874, d/o James and Nancy (Stewart) Beatty. Children, all b Indiana Co., Pa.

261 + i. Nancy Jane Work - b 28 Apr 1851
262 ii. Allen Scroggs Work - b 26 Jan 1853; d 20 June 1920; not md; see note below (NOTE)
263 + iii. Elijah J. Work - b 18 Feb 1855
264 iv. Rebecca Anna Work - b 18 May 1857;d 1952; md 20 Jan 1898 James Rushton Graham (NOTE)
265 v. Margaret E. Work - b 3 Nov 1859; d 6 July 1860
266 + vi. Josiah Beatty Work - b 26 Sep 1861
267 + vii. Jesse Grant Work - b 23 Mar 1864

Alexander Scroggs Work was four years old when his father moved to Ligonier Valley. Until he was 26, he lived with his parents, helping to clear and improve the farm. After his marriage he settled on a farm later owned by Robert H. Work. Seven years later he purchased a farm 1½ miles farther down the creek and moved his family there, where he spent the remainder of his life. He and four of his brothers lived on adjoining farms, and he was a very successful farmer. He was an Elder in the Seceder Church until it united with the Union Seceders forming the U.P. Church. NOTE: Allen Scroggs Work lived in Punxsutawney, Pa. He was an expert photographer, sign painter, an artist in fresco and oils. He is buried at Aaronsburg, Pa. NOTE: James Rushton Graham was a pharmacist of Atlantic City, N. J. He d 20 June 1905. Margaret Brown's grandparents were John and Anna (Wilson) Brown. The first member of this Brown family came to America as a British soldier and served with Braddock at Ft. Duquesne.

- photo p 75 -

sources . . . end of chapter plus -
HISTORY OF WESTMORELAND COUNTY (Pa.) vol 4, p 794

101 JOHN WORK – s/o WILLIAM and MIRIAM (SCROGGS) WORK (51); b 24 June 1799–Big Spring, Cumberland Co., Pa.; d 6 Mar 1872 at ae 73; md (1) MARTHA HAMILTON who was b 2 June 1803, d 25 Mar 1846, d/o Robert and Ann

(Thompson) Hamilton. Children: b Indiana Co., Pa.

268 + i. Mary Ann Work - b 13 Mar 1826
269 + ii. William I. Work - b 2 Feb 1828
270 + iii. Robert Hamilton Work - b 12 June 1830
271 + iv. Aaron W. Work - b 28 June 1832
272 + v. Joseph Scroggs Work - b 21 Aug 1834
273 + vi. James T. Work - b 31 Dec 1836
274 vii. Allen Newton Work - b 27 Aug 1839; d 17 Feb 1864; died a short time after returning home from Andersonville Prison of a prison contracted disease
275 viii. John Alexander Work - b 6 Aug 1841; d 30 Sep 1862 (NOTE)
276 + ix. Hugh H. Work - b 13 Feb 1844
277 x. an infant - - b and d Mar 1846

John Work md (2) Mar 1848 SARAH BEATTY of East Mahoning twp, Indiana Co., Pa. who was b 19 Dec 1815, d 4 Oct 1899 and was the d/o James and Mary Nancy (Stewart) Beatty. Children: all b East Mahoning twp, Indiana Co., Pa.

278 + i. Martha Work - b 5 Aug 1849
279 + ii. Minerva Jane Work - b 27 Sep 1852
280 + iii. Moses Thompson Work - b 18 May 1855
281 + iv. Rachel Adaline Work - b 18 Oct 1857
282 v. infant - b and d May 1859

When John Work was two, his family moved to Ligonier Valley, and three years later to what is now Indiana Co. He lived with his family until 1825 when he married. She was a twin daughter of Robert and Ann Hamilton. Ann Hamilton was a daughter of Robert Thompson, one of a family of six children born to him. He was an early settler in Washington twp who died 18 Dec 1815. Martha's father, Robert Hamilton, came from Ireland to America following the Revolution and was granted his naturalization papers by the Westmoreland County Courts 26 Sep 1728. He died 15 Sep 1829. His wife, Ann died 13 Dec 1820.

John Work purchased a farm and built a home at the fording of the Little Mahoning Creek one mile below the present site of Rochester Mills. He was one of the five brothers who settled on adjoining farms. John was of an athletic build, measuring six feet four inches in height. The story is told that he could stand at the end of a 12 foot plank and jump to the other end of it. He could kick a hat from a peg as high as his brother, Elijah, could hang it. He also measured six feet four in height. These and many like stunts were great pastimes. He was earnest in his conviction and his faith, an adherent of and requiring faithful observing of weekly attendance in the family pew at church and was an uncompromising advocate of the sanctity of the Sabbath and many of his family sleep in the Mahoning Church cemetery. NOTE: John Alexander Work enlisted in the Civil War 21 August 1861 in Co. A, 61st Regt. Pa. Volunteer Infantry and was killed near Williamsburg, Md. He, along with his cousin, Alexander Scroggs Work and several others, was sent out on a scouting expedition, when

Alexander Scroggs Work (1797-1878)

courtesy of Janet Campbell Work

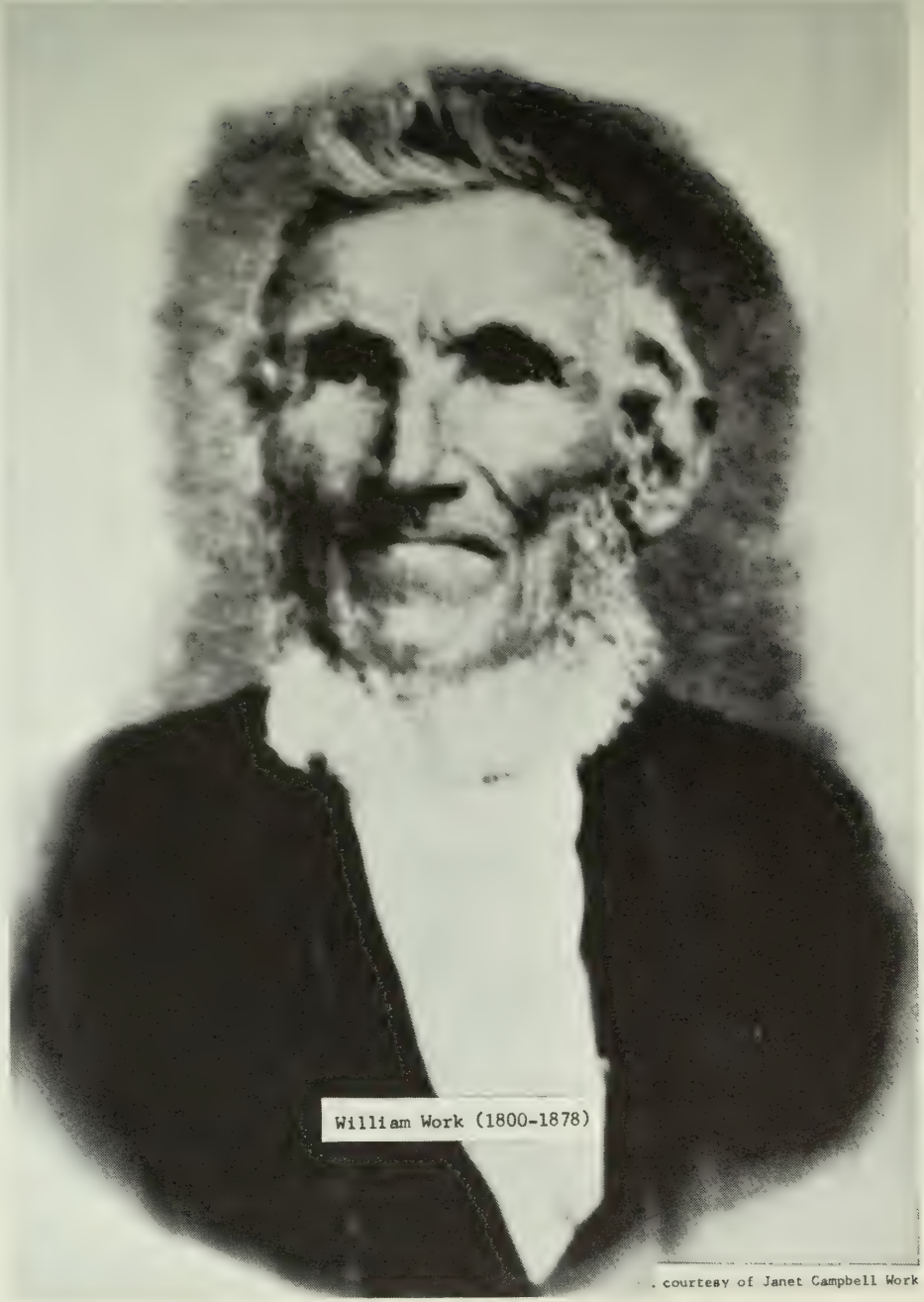

William Work (1800-1878)

courtesy of Janet Campbell Work

crossing a fence, he was shot by a sharpshooter. He was buried where he fell, by his cousin, between two large rocks. Alexander returned after the war was over to reclaim the body but it had been removed. His final burial place is unknown.

102 WILLIAM WORK – s/o WILLIAM and MIRIAM (SCROGGS) WORK (51); b 10 Dec 1800–Ligonier Valley, Westmoreland Co., Pa.; d 7 Nov 1878; md (1) 15 July 1827 MARY NANCY BROWN who was b 12 May 1809, d 24 Sep 1854, d/o Jeremiah and Elizabeth (Cummins) Brown. Children: born Indiana Co., Pa.

283 i. Jeremiah Brown Work - b 24 Oct 1828; d 23 Mar 1852; not md
284 + ii. James Monroe Work - b 8 Apr 1830
285 + iii. David Brown Work - b 14 Mar 1832
286 + iv. Euphemia S. Work - b 30 Mar 1834
287 v. Elizabeth B. Work - b 21 Apr 1836; d 23 Sep 1853
288 + vi. Susan Cummins Work - b 23 May 1838
289 + vii. Mary Jane Work - b 8 June 1840
290 +viii. Alexander Scroggs Work - b 2 Feb 1843
291 ix. Joseph B. Work - b 22 Apr 1845; d 11 Apr 1852
292 x. Silas Warren Work - b 19 Sep 1848; d 1 Nov 1933 (or 1937); md 1 Jan 1868 Caroline Simpson - b 22 Feb 1845 - E. Mahoning twp; d 8 Apr 1913, d/o John and Mary Ann (Hastings) Simpson. Silas md (2) Mary B. Wilkinson who d 13 Mar 1922. No children by either marriage.

William Work md (2) 17 Dec 1863 MARY T. HAMILTON who was b 3 Feb 1828, d 7 Nov 1895, d/o James and Jane (McCall) Hamilton. Children: born Indiana Co., Pa.

293 + i. Clara Belle Work - b 17 Sep 1867
294 + ii. John Charles Fremont Work - b 22 Feb 1870 (or 1869)

William Work and his family arrived in Indiana County with seven children. William of this sketch was one of the seven. Upon arriving they found it all forest, as was also the greater part of the surrounding lands. There being no buildings, they hastily erected a pole shanty against a large log, which lay near where the buildings on that farm now stand, the log forming one side of the shanty, also bearing one side of the roof, which we presume was made of bark. This shanty served as a shelter for the family while erecting a log house, in which they resided for several years while opening up the farm. Young William, after his marriage, owned a farm along Little Mahoning Creek near Richmond and spent the rest of his days there successfully engaged in farming and stock raising. NOTE: The Cummins family. of which Elizabeth's father was the founder, early settled near the present site of Homer City, but were driven away in 1777 by the Indians. Hiding their pewter plates, saws, tools, and other valuables in the bed of Spring Run, they fled to friends in Virginia. On their return they found every piece of value.

103 ALLEN NEWTON WORK – s/o WILLIAM and MIRIAM (SCROGGS) WORK (51); b 6 June 1802–near New Florence, Westmoreland Co., Pa.; d 30 Jan 1852; md 5 Apr 1827 LYDIA LEWIS who was b 1806 (or 1808), d Sep 1851, d/o Joshua and Nancy (Kelly) Lewis (1765-1828 and 1772-1841 resp.) Children: b Mahoning twp, Indiana Co., Pa.

295 i. Joshua Lewis Work - b abt 1830; d 1 Sep 1838
296 ii. Alexander S. Work - b abt 1832; d Sep 1838
297 + iii. Ephraim Enzor Work - b Aug 1834
298 iv. Nancy Work - b abt 1838; d May 1844
299 v. Rachel Work - b abt 1844; d Feb 1852

Allen Work lived in Georgeville for a time. He was one of the educators of early times, teaching school several terms. He bought a farm in East Mahoning about 1832 from Richard Wolverton and taught in the winter. He was Justice of the Peace for a number of years; was elected and served a term in the Legislature in 1840-1841.

104 SARAH S. WORK – d/o WILLIAM and MIRIAM (SCROGGS) WORK (51); b 17 Apr 1805–East Mahoning twp, Indiana Co., Pa.; d 1 Apr 1887; md 17 Feb 1825 MATTHEW STEELE b 10 Mar 1801 Cumberland Co., Pa., d 1 Oct 1870–bur Oakland Cemetery, s/o Robert and Letitia (Work) Steele (see 56). Children: first four born Centre twp, last three born Mahoning twp, Indiana Co., Pa.

300 + i. Lettice Steele - b abt 1825
301 + ii. William Allen Steele - b 28 Aug 1828
302 + iii. Miriam W. Steele - b abt 1833
303 + iv. Robert Alexander Steele - b 7 Feb 1836
304 v. James W. Steele - b abt 1838; d before 1850
305 + vi. Moses Thompson Steele - b 8 May 1842
306 vii. Aaron Work Steele - b 14 July 1844; d 3 Aug 1922; md Mary S. Work d/o Moses T. Work. She was b 5 Oct 1852, d 18 May 1854 at the age of 101. (see 333 and below)

Sarah Work was the first child born after the move to Indiana County. She was a most remarkable woman in many ways, energetic and industrious. When her youngest child was only about four years old, she was left the burden of providing for her family. This she did all by hard work, such as weaving on the old fashioned loom, spinning, working in the fields in harvest, hoeing corn, clipping sheep, etc. In 1852 she was left the care of two grandchildren, in addition to her own family, and it can be said that she did her duty and did it well. She had a remarkable constitution, never knowing what it was to be sick until she was 70 years old, when cancer made its first appearance on her face, and caused her death at 82. NOTE: Aaron Work Steele served two enlistments during the Civil War. He later was a farmer and stock raiser residing near Ambrose, Pa. He was County Commissioner for three years and court crier for 17 years.

105 AARON WORK – s/o WILLIAM and MIRIAM (SCROGGS) WORK (51); b 26 Oct 1806–East Mahoning twp, Indiana Co., Pa.; d 21 July 1892 bur Pine Grove Cemetery; md (1) NANCY SMITH b 14 June 1810 of South Mahoning twp, Indiana Co., Pa., d 31 May 1856, d/o Samuel and Margaret (Wachob) Smith. Children: born East Mahoning twp, Indiana Co.

307	i.	Samuel S. Work	- b 2 Apr 1832; d same day
308 +	ii.	Lettice Ewing Work	- b 1 Apr 1833
309 +	iii.	John Smith Work	- b 16 Apr 1835
310 +	iv.	Miriam Work	- b 18 Feb 1837
311	v.	Jane Work	- b abt 1839; d 2 Mar 1842
312	vi.	Mary Work	- b abt 1841; d Nov 1926; md (1) Watson Colkitt; md (2) 29 Jan 1872 E. Attwater of Seward Co. Nebr.
313	vii.	Cyrus Work	- b abt 1843; d 7 Jan 1853
314 +	viii.	Martha Work	- b abt 1845
315	ix.	Nancy Jane Work	- b abt 1847; d 11 Jan 1853
316 +	x.	Robert H. Work	- b 25 Oct 1850

Aaron Work md (2) 16 Apr 1860 ELIZABETH G. SPENCER b 28 July 1835, of South Mahoning twp, d 11 Apr 1928, d/o Andrew and Margaret (Pierce) Spencer (1801-1856 and 1802-____ resp.) Children: born Indiana Co., Pa.

317 +	i.	Demosthenes Truesdale Work	- b 6 Apr 1861
318	ii.	George P. Work	- b 16 Apr 1863; d 25 Sep 1865
319 +	iii.	Aaron Nelson Work	- b 26 June 1867
320 +	iv.	Alexander Preston Work	- b 16 Jan 1869
321 +	v.	Thomas Baird Work	- b 6 Jan 1871
322	vi.	Margaret Work	- b 25 Nov 1876; d 14 Aug 1877
323	vii.	Sarah Work	- b 25 Nov 1876 (twin); d 15 Aug 1877
324	viii.	daughter	- b and d 3 July 1878

Aaron Work married and moved to the Dilts mill which he attended for two or three years. He then moved to a farm later owned by R. H. Work, Sr. where he built a log house, replacing it with a frame one about 1840. In November 1865 he moved to the farm at the mouth of Broadhead Run, where he resided until his death. He was a lover of music and taught singing school in Jefferson and northern Indiana counties, teaching in Punxsutawney when it contained only six houses. He was by trade a carpenter, being the principal builder in the north end of the county for years. He was also a zealous worker in the church and Sabbath-school, always trying to do good. He entered into rest having nearly completed his 86th year, and being the oldest in years and the last of his family.

The marvelous photos shown in this chapter are a welcome addition to the book and further illustrate the value of keeping accurate records and preserving those papers and photos related to them. - vgh-

Aaron Work (1806-1892)

courtesy of Janet Campbell Work

Moses Thompson Work (1812-1886)

courtesy of Janet Campbell Work

107 MIRIAM WORK – d/o WILLIAM and MIRIAM (SCROGGS) WORK (51); b 25 July 1810–East Mahoning twp, Indiana Co., Pa.; d 11 Aug 1850–bur Mahoning U. P. Church Cemetery; md ALPHA (or Alfred) LIMERICK, a farmer from Wales. They lived near Marchand, Pa. Children: born East Mahoning twp.

325 + i. Andrew Jackson Limerick - b 8 Jan 1845

Miriam Work was a member of the Mahoning U. P. Church from her girlhood. She was of an amiable disposition, which attracted to her a large circle of friends. Her remains lie at rest at the church she so loved and faithfully served during her life.

108 MOSES THOMPSON WORK – s/o WILLIAM and MIRIAM (SCROGGS) WORK (51); b 5 Dec 1812–Mahoning twp, Indiana Co., Pa.; d 2 Mar 1886; md (1) Nov 1833 MARGARET HOPKINS who was b 13 Apr 1813, d 25 Aug 1844, d/o John and Margaret (Jamison) Hopkins. Children: born Indiana Co., Pa.

326 i. Thaddeus C. Work - b 23 Feb 1835; d 9 Oct 1857
327 ii. Milton Work - b 10 Nov 1836; d 4 Oct 1921; md 4 June 1863 - Elizabeth Craig who was b 2 Apr 1842, d 4 June 1907, d/o John and Mary (Brown) Craig.
328 + iii. Arabella Work - b 14 Apr 1839 (see 204)
329 iv. Asenath Work - b 20 Nov 1841; d 19 Aug 1844
330 v. Ruth Work - b 20 Nov 1843; d 24 Aug 1844

Moses Thompson Work md (2) 13 May 1847 TABITHA LOGAN VAN HORN who was b 27 Sep 1822 (or 1821), d 10 Dec 1890–Ft. Morgan, Colo, at the home of Sarah and John Lytle. She is buried in Gilgal Cemetery, Indiana Co., Pa.; Dr. Hubert Work returned the body to Pa. Children: born Indiana Co., Pa. - photo p 79 -

331■+ i. Elizabeth Frances Work - b 1 Sep 1848
332 ii. Frances A. Work - b 30 Aug 1850; d 25 Aug 1876
333 iii. Mary S. Work - b 5 Oct 1852 (see 306)
334 iv. Ruth Work - b 7 Nov 1855 (or 1st); d 3 Jan 1858 (or 13th)
335 + v. Sara Steele Work - b 9 Feb 1858
336 + vi. Hubert Work - b 3 July 1860
337 vii. Jennie Myrtle Work - b 2 Dec 1862 (or 63); d 24 Dec 1882

Moses Thompson Work lost his father at the age of sixteen, and the care of the farm fell principally on his shoulders, the older brothers having married and gone to homes of their own. The farm implements of that period were the wooden plow, the scythe, the sickle and the flail. At the age of 21, he married and three years later built himself a log cabin and log barn on the farm where he lived during the remainder of his life. He was a man of good taste and was considered a good farmer; had a good address and of fine appearance. He was

County Commissioner from 1854 to 1857; was often called upon as an arbitrator to settle disputes between his neighbors. At his home, the poor and the simple met with the same warm reception as those more favored with wealth and talent. Moses lost his wife and two youngest children within six days leaving him with three children under 10 years of age to care for. It was fortunate that he lived close to other family members. Five of the children of William and Miriam (Scroggs) Work lived on adjoining farms with most of the others close by. Moses was especially gifted in music and his name is mentioned many times in the records regarding music teaching, singing and other musical talents he and other family members were blessed with. Census records show he was well off financially, having real property worth $10,000 and $3,000 in cash. His brothers' net worth statements compared favorably to that of Moses. His son, Milton, a member of the U. P. Church at Mahoning for 60 years, was a farmer and stock raiser who specialized in horses, fruit and poultry. He enlisted in the 23rd Regt. of the State Militia in 1862. He and Elizabeth had no children.

109 SUSAN E. WORK – d/o WILLIAM and MIRIAM (SCROGGS) WORK (51); b 30 Sep 1815–East Mahoning twp, Indiana Co., Pa.; d 24 Feb 1844; md JOHN SMITH b abt 1811 of South Mahoning twp, a tanner and, for a time, Justice of the Peace; He d 1895 and both are bur at East Mahoning Cemetery. He was the s/o Samuel and Margaret (Wachob) Smith. Children: born Mahoning twp, Indiana Co., Pa.

338 + i. Samuel W. Smith - b 29 Dec 1837
339 ii. Rachel Smith - b Jan 1840; d Jan 1840
340 + iii. Flora Anna Smith - b 29 July 1841
341 iv. Jane Smith - b abt 1844; d Mar 1865; not md

110 ELIJAH IRELAND WORK – s/o WILLIAM and MIRIAM (SCROGGS) WORK (51); b 23 Nov 1818–East Mahoning twp, Indiana Co., Pa.; d 25 June 1892; md abt 1844 MARGARET McCREERY who was b abt 1815 and was the d/o William and Margaret (McClain) McCreery. Children: born Indiana Co., Pa. - photo p 82 -

342 i. Maria L. Work - b May 1845; d 1938; md 30 Sep 1873 J.A. Dodds. They had James and Edith. Neither had any ch. Edith md Dr. Ernest Work (533)
343 + ii. Asenath Work - b 27 Sep 1847
344 + iii. Samuel M. Work - b abt 1849
345 + iv. Jeremiah Boston Work - b 22 Jan 1855

Elijah Ireland Work was a member of the Mahoning U. P. Church for 54 years; leader of the music 40 years; served as Deacon and Ruling Elder in that congregation at the time of his death. He was an esteemed friend of the young, and a very busy Sabbath-school worker; one of the first in every Christian enterprise, and a kind neighbor. His son-in-law, James Dodds, was a carpenter in the East End of Pittsburgh, Pa. and was born May 1835. He served two enlistments in the Civil War. John Cree Telford, a minister, living here in 1850.

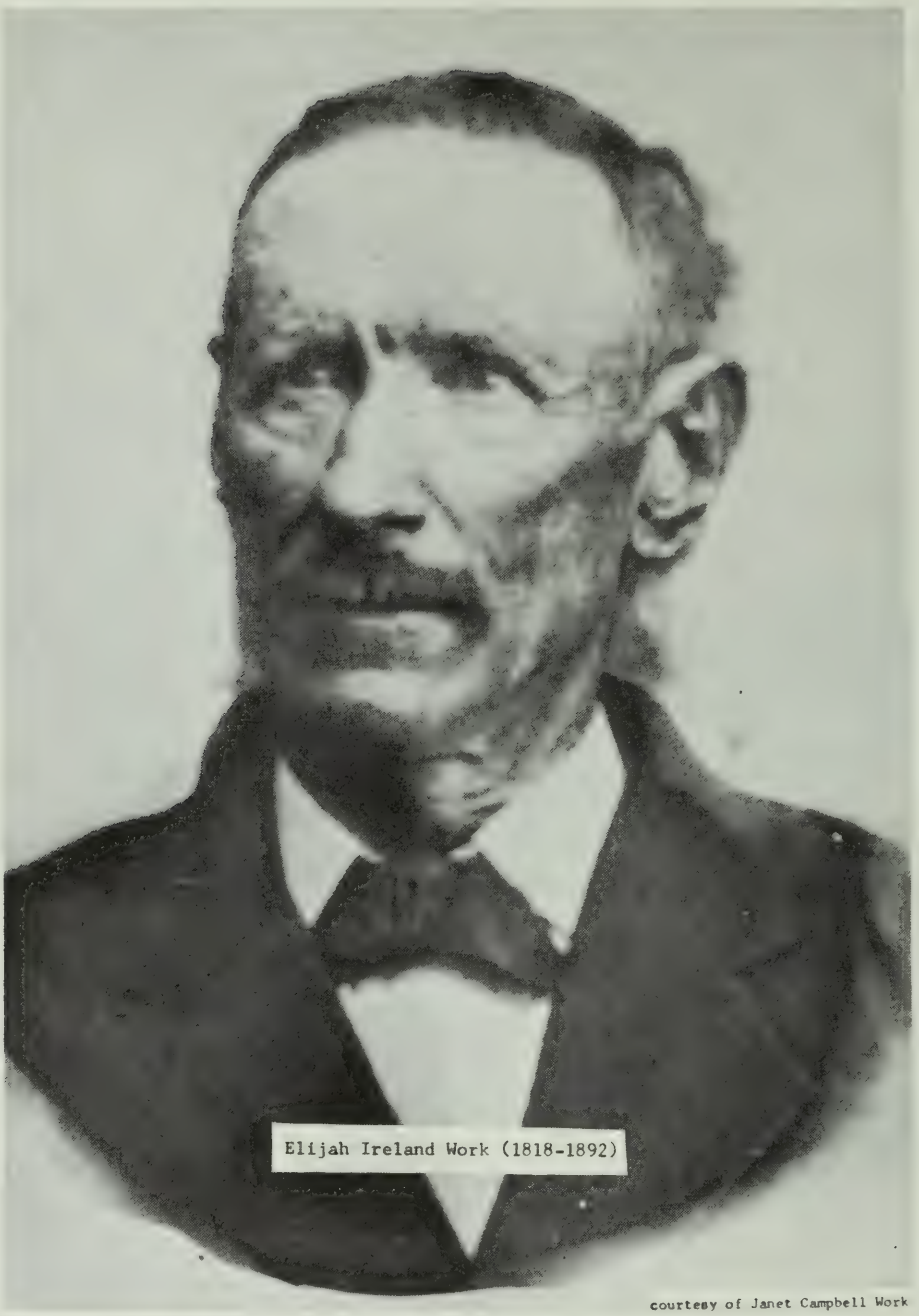

Elijah Ireland Work (1818-1892)

courtesy of Janet Campbell Work

111 ROSANNA WORK – d/o ALEXANDER and ROSANNA (McQUEON) WORK (53); d abt 1851 at East Waterford, Juniata Co., Pa.; md to FRANCIS BARTLEY s/o R. M. Bartley of East Waterford. Children:

346 i. Manuel Bartley - of Altoona, Pa.
347 ii. Letitia Bartley - Mrs. Oliver Seibert of Tyrone, Pa.
348 iii. R. M. Bartley

349 iv. Samuel Bartley - a tanner at East Waterford
350 v. Rev. Jesse B. Bartley - of Page Co., Iowa
351 vi. Arabella Bartley - md A. W. Dralsbaugh of Altoona
352 vii. John W. Bartley - of Iowa
3 others died in infancy

NOTE: daughter, b 21 May 1830, md Thomas Murphy of Lackawanna twp. Children: Patrick, Andrew, Alexander, Mary, Hannah, Myra

114 ISABELLA WORK – d/o JAMES and MARGARET (ORR) WORK (54); b 18 Mar 1805–Pa.; d Dec 1859 (or Jan 1861); md Sep 1839 to DAVID MITCHELL. Children:

353 i. Margaret Elizabeth Mitchell - b 19 Oct 1842; d 19 Aug 1945
354 + ii. Martha Mitchell - b 21 Oct 1842 (or 1844) Mt. Fulton

115 JOHN WORK – s/o JAMES and MARGARET (ORR) WORK (54); b 23 May 1807–Newville, Pa.; d 10 Oct 1899–Wenona, Ill.; md 5 Sep 1837–Newville, Pa.–MARGARET BLEAN who was b 22 July 1811–Newville, Pa., d 15 Sep 1887–Wenona, Ill. Children: born near Newville.

355 + i. James Scott Work - b 25 July 1839
356 + ii. Robert Blean Work - b 19 Feb 1841 (or 17th)
357 iii. Thomas McFarland Work - b 8 Dec 1842 (or 43); not md; d 14 Feb 1918 - Kankakee, Ill.
358 iv. Mary Work - b 15 Jan 1846; d 13 Dec 1932 - Wenona, Ill.; not md
359 v. John Orr Work - b 15 May 1848; d 13 Dec 1884

John Work moved in 1854 to near LaRose and Crow Creek, Marshall Co., Ill. for one year, then to Osage twp, LaSalle Co., near Wenona, Ill.

116 JAMES B. WORK – s/o JAMES and MARGARET (ORR) WORK (54); b 23 June 1809–Cumberland Co., Pa.; d 7 Sep 1880; md (1) 13 Feb 1840–MARY A. MURPHY who d 25 Feb 1852. Children:

360 i. Albert Barnes Work - b 21 Jan 1841; d 8 Sep 1901; a bachelor and farmer of Bluff City,Kans
361 + ii. William W. Work - b 3 Mar 1847
362 + iii. James Patterson Work - b 19 Feb 1851

James B. Work md (2) 7 Sep 1854 to SARAH A. MILLER who was b 5 Feb 1828–Cumberland Co., Pa., and d 1 Sep 1899–Wenona, Ill. Children: born LaSalle Co., Ill. except Harriet who was born Wenona.

363 + i. Mary T. Work - b 7 Apr 1856
364 ii. Grace G. Work - b 11 July 1858; d 17 June 1939; md 11 June (or July) 1896 to Milo Gallaher; no children
365 iii. Margaret Work - b 25 Sep 1860; d 8 Jan 1931 at Wenona, Ill.; md 25 Sep 1890 Rev. Franklin Browne of Findlay, O.; Both taught at the Tuskegee Institute; no ch
366 + iv. David Eddy Work - b 5 Mar 1863
367 v. Elizabeth Marshall Work - b 20 May 1865; d 21 Apr 1940; md Winfred Umphrey (or J.R. Humphrey of Portland, Ore.)
368 + vi. Harriet Parsons Work - b 18 Aug 1870

sources . . . end of chapter plus - corres. with Maurine Turner

117 SAMUEL WORK – s/o JAMES and MARGARET (ORR) WORK (54); b 13 Dec 1811–Pa.; d 19 Sep 1879; md 1859 to NARCESSUS WORK (no relation). Samuel Work is known to have had a station on the underground railroad near Woodford, Ill. Children:

369 i. Florence M. Work - was a teacher in Chicago
370 ii. Arthur Orr Work - b 4 July 1866 - Minonk, Ill.; d 9 Apr 1910 - Kankakee, Ill.;
371 iii. Walter S. Work - was a banker in Chicago; md a Jessie _____; ch Betty and William. Walter is bur at Oak Woods Cemetery

119 MARY WORK – d/o JAMES and MARGARET (ORR) WORK (54); b 24 Nov 1815–Pa.; d 30 May 1842; md 29 May 1839 to SAMUEL MITCHELL who was b 26 Oct 1809–Portsmouth, Ohio (?); d Jan 1890–Davenport, Iowa; s/o Judge David and Mary (Stockham) Mitchell. Samuel Mitchell md (2) Evelyn Howard Child:

372 + i. James Hervey Mitchell - b 9 Nov 1841 - Albany, Ill.

120 ELIZABETH WORK – d/o JAMES and MARGARET (ORR) WORK (54); b 18 Feb 1818–Pa.; d 1885; md 1846 to THOMAS REEDER. Children:

373 i. James Reeder - was a physician in Goldendale, Wash.
374 ii. Fannie Reeder - md Henry Coates; resided Moscow, Idaho
375 iii. Margaret Reeder - lived with her sister

125 JOSEPH WORK – s/o AARON and POLLY (LOGAN) WORK (57); b 5 Jan 1824–Pa.; d 16 May 1864 in the battle of Wilderness at Fredericksburg, Va.; md (1) 21 Oct 1845–Mansfield, O.–MARGARET McCORMICK who was b 14 Jan

1822–Richland Co., Ohio and d 4 May 1865–Millersburg, O.–d/o _____ and Nancy (Barnes) McCormick. Joseph md (2) a Miss Skinner. Children by first wife:

376 i. Aaron D. Work
377 ii. Emma Work
378 iii. Mary E. Work - she (or Emma) md a Parkinson
379 iv. Henry Yergin Work
380 v. Jessie E. Work - md a Forlow
381 + vi. Nannie Bell Work - b 19 Mar 1862

127 MARY L. WORK – d/o AARON and POLLY (LOGAN) WORK (57); d at Langville, Jefferson Co., Pa.; md JOHN LANG SR. who was b 1801 and d 1880. He was of Scotch parentage and lived in Huntingdon Co., Pa. He was a woolen manufacturer of Jefferson Co. Children:

382 + i. Aaron W. Lang - b 15 Aug 1845
383 ii. Hannah or Rebecca Lang - md Alvin Davis or Davidson of Elk Co., Pa.
384 iii. Juniata Lang - md David Brosius of Jefferson Co., Pa.

Mary L. Work was John Lang's second wife. The first wife was Mary Moore and she was the mother of the following: Mary who md William Steward, Jane who md John Barry, Charles M. who md Belle Brown, William who md Eliza Boyington, John who md Caroline Barclay, Kate who md a Simpson, Lizzie who md a Green, Ann who md S. T. Gourley, Jerusha who md William Trout, and James, twin of Jerusha, who md Edna Marsh.

sources . . . end of chapter plus - corres. with Elizabeth A. Lang

128 ELIZA JANE WORK – d/o ALEXANDER and ELIZABETH (SHULTZ) WORK (62); b 24 Sep 1826–Moore's Mills, Pa.; d 24 Mar 1913–Tyrone, Pa.; bur Grand View Cemetery; md 3 Dec 1846 to GEORGE W. ROSS who was b 27 Oct 1824–Center Co., Pa. and d 27 Sep 1874–Tyrone, Pa. Mr. Ross was an artist. Children:

385 + i. Annie E. Ross - b 12 Dec 1847
386 ii. John T. Ross - b 26 Apr 1849 (NOTE)
387 + iii. Sarah Delinda Ross - b 13 Dec 1850
388 + iv. George Milton Ross - b b 22 May 1853
389 v. James P. Ross - b 21 Nov 1854 (NOTE)
390 + vi. Albert A. Ross - b 21 May 1857
391 + vii. Robert S. Ross - b 27 May 1859
392 viii. Laura J. Ross - b 25 Dec 1862 (NOTE)
393 ix. Ella R. Ross - b 7 Sep 1867 (NOTE)
394 + x. Lewissia (Loueffa) I. Ross - b 4 Apr 1871

NOTE: John T. Ross, who d 6 Mar 1886–Ironsville, Pa., md Annie Fetters. They had 4 children. NOTE: James P. Ross md 25 Dec 1872 to Tabitha Emigh. He d 23 Oct 1874. No

ch. NOTE: Laura J. Ross, who d 6 Sep 1889, md Martin Thomas. NOTE: Ella, who d 23 Dec 1934, md A. Snyder Brown and Allen W. Corson. No ch.

129 THOMAS A. WORK – s/o ALEXANDER and ELIZABETH (SHULTZ) WORK (62); b 17 June 1829; d 18 July 1892; md MATILDA WORK who was b 5 Jan 1836 and d 8 Jan 1913; both bur Cedar Hill Cemetery, Salona, Pa. Children:

395+ i. Harry Work b 16 Mar ; d 16 Jan 1954
396 ii. Lawrence Luther Work - b 22 July 1873; d 27 Feb 1903

Thomas A. Work is shown on the 1850 Federal Census as 21 years of age. Tombstone shows age at death–63 years, 1 month, 1 day. The military records in the Archives at Harrisburg, Pa. record, "Thomas A. Work enrolled as a Private, Co. E, 62nd Reg. Infantry at Pittsburgh, Pa. on July 25, 1861. At time of enrollment 31 years. Residence Clinton Co. Occupation–laborer. Height–6'3". Dark Hair, dark eyes, dark complexion. Promoted to wagoner. Mustered out with the Co. on July 13, 1864. He lived later years at Flemington, Pa.

130 SAMUEL WORK – s/o ALEXANDER and ELIZABETH (SHULTZ) WORK (62); b 13 Mar 1833–Moore's Mills, Pa.; d 25 Jan 1888 Brookville, Pa.; md 16 Apr 1865 to ELIZA JANE LONG who was b 28 Apr 1846–Armstrong Co., Pa. and d 1 May 1932–Jimtown, Pa.; they are both bur Baptist Cemetery at Richardsville, Pa. Children:

397 + i. Wilbur Alexander Work - b 7 Jan 1866
398 + ii. Joshua Ferman Work - b 11 July 1867
399 iii. Florence Elizabeth Work - b 7 May 1869; d 16 Mar 1870
400 + iv. Earnest Claire Work - b 8 Apr 1871
401 + v. James Milton Work - b 9 Feb 1873
402 + vi. Orr Hayes Work - b 12 Feb 1877
403 + vii. Ethel Milletta Work - b 5 Jan 1881
404 +viii. Earl Clifton Work - b 3 Apr 1887

Samuel Work and his family lived in Jefferson Co., Pa. Eliza Jane Long was the d/o Joshua and Elizabeth (Rickard) Long. Samuel Work was a lumberman. He came from Tyrone, Huntingdon Co., Pa. about 1863 or 1864. He purchased a tract of land from Mr. Pettibone in Warsaw twp, in the vicinity known as Jimtown. He died quite suddenly of a heart attack in the American Hotel while talking with Mr. E. Paine of Sigel. He had driven over 11 miles that morning with a team and wagon of grain, a bitter cold day. He was survived by his wife and seven children, five of whom were in bed with chicken-pox when their father died.

131 HANNAH DELINDA WORK – d/o ALEXANDER and ELIZABETH (SHULTZ) WORK (62); was b 1841–Clarion Co.; md a MR. CALLEN. Child:

405 I. J. Alexander Callen - b 28 Jan 1863; d 22 Aug 1944; md Ella Davidson 26 Sep 1890.

Mr. Callen worked for West Virginia Pulp and Paper Co. in Tyrone, Pa. J. Alexander and Ella had three children. Harry A.; Florence, b 4 July 1895, md John B. Snyder, they had no children; Delinda, b 21 Mar 1907, d 17 Dec 1933, md Leroy Smith who was killed while serving with the U. S. Navy during WW II. They had one child, Harry Leroy.

132 JOHN WORK – s/o JOHN and JANE (HUSTON) WORK (71); b 22 Dec 1807; d 26 Apr 1853; md JEAN CAMPBELL who was b 27 Feb 1811 and d July 1902. Children:

406 i. John Huston Work - b 15 May 1838; d 1863
407 ii. Hadassar(h) Jane Work - b 21 July 1840; d 1866
408 iii. Charlotte Rachel Work - b June 1843; d 1912; md 1873 Wm Hayes McClelland (1833-1919); Ch: Sarah (Walker) Anna (Selzer), Mary, Francis and Thomas
409 iv. Allen Campbell Work - b Aug 1845
410 v. Louisa Catherine Work - b 2 Sep 1846; d 1894
411 vi. Lydia Bell Work - b 2 Nov 1847; d 1899
412 vii. Harriet Maria Work - b 1 Mar 1850; d 1880
413 viii. Sarah Marion Work - b 1 July 1852; md Robert Anderson

137 SAMUEL JOHNSTON WORK – s/o ANDREW and Rebecca (JOHNSTON) WORK (72); b 14 Apr 1817; d 17 Aug 1886; md MARY ANN HOKE. Children:

414 i. Andrew Work
415 ii. William Work - had a son Harry
416 iii. George Work - had a son George
417 iv. Sadie Work
418 v. John Work
419 vi. Rebecca Mary Work - d in Chicago, Ill. 1927; md William Johnston Smith who d in Iowa in 1875 (NOTE)

Samuel Johnston Work was received into the Greencastle Presbyterian Church from McConnelsburg, Pa. and dismissed to the same in 1858. He was said to have been a relative of Col. John D. Work of Greencastle (Missouri?) and to have worked in his store there, by Mr. William Davidson, an old resident of Greencastle, who said he remembered John D. Work and the latter's son, William Washington Work. NOTE: William and Rebecca (Work) Smith were the parents of William Work, Samuel Johnston, Mary, Rebecca and Ann.

141 JANE ELLEN WORK – d/o ANDREW and REBECCA (JOHNSTON) WORK (72); b 17 Feb 1825–twin of Sarah Margaret; md ALFRED GREATHEAD. Child:

420 i. Nelly Johnston Greathead - md 9 Nov 1882 to William B. Skinner. They lived at Springfield, Mo. 1926. Children: below

Katherine	b 1 Dec 1884	Rebecca Johnston	b 29 Mar 1894
Valerie Jeanette	b 3 Aug 1886	Francis Dorothy	b 14 Jan 1897
David Morrison	b 22 Apr 1888	Robert George	b 22 Aug 1898
Grace Barclay	b 1 Apr 1890	William Buchanon Jr.	b 3 Apr 1900
Russell Alfred	b 9 June 1891	Jessie McClanahan	b 16 Dec 1901
Anna Elizabeth	b 25 Dec 1892	John McClanahan	

The remainder of the record concerning this family deals with the family of John McClanahan Skinner, Jr. who was b 25 Sep 1935 at Springfield, Mo. He was, and perhaps still is, a letter carrier, having served from Jan 1955-Jan 1957 as an Aviation Electrician's Mate with the US Navy in the Pacific and Far East. He md Mary Elizabeth Burney who was born 17 Sep 1937 at Denver, Colo. to Nolan Wayne and Thelma Mary (Todd) Burney. They had one daughter—Theresa Beth Skinner born 29 Apr 1959 at Springfield, Mo. There may have been others.

153 HUGH AUGUSTAS WORK – s/o HENRY and SUSAN (COWAN) WORK (81); b 15 June 1827—Mercersburg, Franklin Co., Pa.; d 25 July 1886—North Henderson, Mercer Co., Ill.; md HARRIET FRANCIS HILL who was b 15 June 1835 in Ohio, d 17 Nov 1892 (or 1893)—North Henderson. Hugh Augustas served as a Sergeant of Company H—4th Regt. of Illinois Cavalry Volunteers. One record states that Henry Albert Work was born in Pekin, Tazewell Co., Ill. Both Hugh A. and Harriet are bur at Mt. Vernon Cemetery, North Henderson, Ill. Children: last three b Delavan twp., Tazewell Co., Ill.

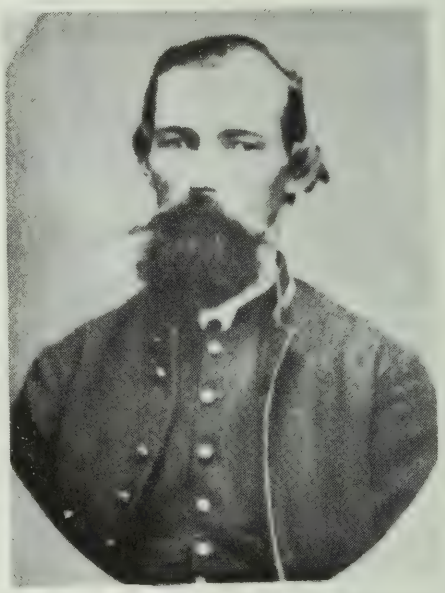

courtesy of Vivian (Campbell) Work

Hugh Augustas Work (1827-1886)

421 + i. Henry Albert Work - b 12 May 1853 - Pekin, Ill.
422 + ii. Theodore Hill Work - b 24 Aug 1855 - Beardstown, Ill.
423 iii. May Work - b 5 May 1857; d 29 Aug 1861
424 iv. Victor Work - b 7 Dec 1860; d 27 Dec 1860;
425 + v. William Augustas Work - b 11 Aug 1863 (or 16th)
426 + vi. Fred Stewart Work - b 2 May 1873 (or Mar)
427 vii. Susan Cowan Work - b 29 July 1875; d 18 Feb 1893; another record shows age at death - 67 yr, 7 mo, 28 days

sources . . . end of chapter plus - Pension application and Civil War Service record of Hugh; family record of Laura Anna (Kelley) Work; Mrs. R. H. Comfort records; corres. with Vivian C. Work

160 EDWARD COWAN WORK – s/o HENRY and SUSAN (COWAN WORK (81); b 30 Nov 1842; d 22 Feb 1879—Hiawatha, Kans.; md ELLEN HORTON who d ae 22—Hiawatha, Kans. Child:

428 + i. Charles Augustus Work - b 29 June 1869

Evidence of the relationship shown here was deduced from the following information re-

ceived in a letter dated 17 Oct 1968–El Paso, Texas: "My father was Charles Augustus Work, born in Delevan, Tazewell County, Illinois, June 29, 1869. His father was Edward C. Work, born ?, died Hiawatha, Kans.–age 33. . . . He had some cousins and brothers–Uncle David E. Work died 1898, cousin Joseph Work and Theodore H. Work."

161 JOHN WORK – s/o HENRY and ELIZABETH (SPRATT) WORK (83); b abt 1785; md ELIZABETH OWENS. John Work sold his farm near Charleston, Clark Co., Ind. in 1836 and moved to 6 miles north of Davenport, Iowa. Children:

429	i.	Henry Work	433	v.	Andrew Work
430	ii.	Milton Work	434	vi.	Martha Work
431	iii.	Alexander Work	435	vii.	Susan Work
432	iv.	Harvey Work	436	viii.	Rebecca Work

162 SAMUEL WORK – s/o HENRY and ELIZABETH (SPRATT) WORK (83); b about 1787–Fayette Co., Pa. (or Washington Co., Pa.); d 28 Dec 1871–Indiana; md ELIZABETH H. HENLEY, a sister of Thomas J. Henley who was the first native born Indiana Congressman and later postmaster at San Francisco, California, and daughter of Jesse Henley of North Carolina. Children:

437		i.	Malinda Work - b abt 1813; d before 1884; md a Ratts
438		ii.	Clarissa Ann Work - d before 1884; md a Crawford
439		iii.	Andrew Jacob Work - d 28 Dec 1883 - Bunker Hill, Ill.
440	+	iv.	William Henry Work - b 30 Aug 1817
441		v.	Jesse Henley Work - of DeWitt, Mo.; b abt 1826 (NOTE)
442		vi.	Louisa K. Work - md a Beggs
443		vii.	Elizabeth Work - md a Wheatley of Arcola, Ill.
444		viii.	Sarah J. Work - md an Eversole of Arcola, Ill.
445		ix.	Alexander Campbell Work - of Rock Hills, Texas
446		x.	Dr. Samuel M. Work - of Hot Springs, Ark.

Samuel Work, together with Joseph Work, his brother, signed as security for his aunt, Sarah Jackson Work, and cousin, John R. Work, for the sum of $1600 as executors of the will of John Work (Tunnel Mill John). NOTE: Jesse Henley Work was the father of W. E. Work who wrote the 1900 letter to W. A. Work, attorney, of Ottumwa, Iowa.

163 JOSEPH WORK – s/o HENRY and ELIZABETH (SPRATT) WORK (83); b 7 Sep 1790; d 1845; md ELVA DUNN who was b Feb 1799 near Norfolk, Va. and d 14 Aug 1874. She has been recorded as Elva Roland also. Children:

447	+	i.	Samuel Work - b 30 Sep 1818 ; d 1897 - ae 89
448		ii.	Henry Work - b 1820; died as a child
449	+	iii.	Joseph H. Work - b 1824; lived at Almena, Kans.
450	+	iv.	John Work - b abt 1826; died near Almena, Kans.
451		v.	William Work - b abt 1828; died at Shreveport, La. in a Rebel prison
452		vi.	Susan Work - b 1830; lived in Kansas
453		vii.	Martha Work - died in childhood

454 viii. Sarah Work - died in childhood

175 REBECCA WORK – d/o JOHN and SARAH (JACKSON) WORK (84); b 6 Nov 1792–Fayette Co., Pa.; d 15 Mar 1867 (or 69); md (1) 31 Aug 1809 to JOHN DRUMMOND who was killed at the Battle of Tippecanoe in 1811. They had two sons, John and James, and possibly a dau Jane. Rebecca md (2) JOHN FARIES (FARIS) 10 Nov 1814. He d 31 Dec 1833 and was also at the Battle of Tippecanoe. Children:

455 i. Willis Faries - b 15 Aug 1815, d 27 Feb 1839
456 ii. Sally Faries - b 24 May 1817 (NOTE)
457 + iii. William Work Faris - b 28 Aug 1822, d 5 Mar 1895
458 iv. Nancy Faries - b 3 Mar 1827; d 1891 (NOTE)
459 v. Anna Faries - b 25 Dec 1828; md cousin James (NOTE)
vi. Robert Faries - b 27 Sep 1831; d 18 Apr 1838 (NOTE)

NOTE: Sally, (or Sarah) d 10 Feb 1841, md William Taggert 3 Dec 1835; had several children. Walter and James Taggart are descendants of William's second wife. One of the children of the first marriage was John Ferris Taggart whose descendants are listed following this paragraph. NOTE: Nancy md Dr. John Martyn Baird (1818-1904). His first wife was probably a Miss Hutchings and she is buried in the old Work graveyard at Tunnel Mill. John and Nancy were the parents of: Anna R. (1856-1890) not md; John F. (1851-1905) md Bertha Salsich (or Salseer) 3 Mar 1897, no ch; he was a Presbyterian minister, she remarried; Mary Baird md William Fry Crawford and they lived and died at Davenport, Iowa, no ch; Rev. William Martyn Baird, PhD., D.D., b 16 June 1862, d 28 Nov 1931, md Annie Laurie Adams 18 Nov 1890. She was b 15 Sep 1864 and d 9 June 1916. Both of them became missionaries and went to Korea where they lived nearly all the remainder of their lives. They had five children: Nancy Rose–b 5 July 1892, d 13 May 1894; John Adams Baird–b 12 Oct 1894 in Korea, became a doctor of medicine and in 1964 was living in Florida; William Martyn Jr.–b 7 Feb 1897, also born in Korea, was educated in the US, became a missionary and returned to Korea. In 1964 he was living in Florida, had married and had at least one dau.; Rev. Richard Hamilton Baird–b 1 Sep 1898–Korea, educated in US, returned to Korea as a missionary, is married with several children and resides at Oakland, Calif.; Arthur Faris Baird–b 5 Dec 1901, d 18 Jan 1903. William Martyn Baird Sr. md (2) Rose May Fetterhoff 8 Aug 1918 and they had a dau, Mary Anna Baird–b 29 June 1921 who married Arthur G. Anderson of Rockford, Ill. and had several children. NOTE: Anna Faries lived at Princeton, Ind., had two daughters and one son, none of them married. NOTE: Robert Faries was not numbered for this was inserted after the numbering was completed.

John Faries Taggart, s/o Dr. William and Sally (Faries) Taggart, md Arabella Steele. John F. attended Louisville Univ. Medical School for a time but received his degree from Jefferson Medical School. During the war between the states he served as a physician in the Union Army with the rank of Major. Their son, Robert Steele Taggart, who d June 1939, and md Carrie Long who d Apr 1947, graduated from Louisville Univ. Medical School and practiced in Clark Co., Ind. They were the parents of two daughters. Frances Margaret Taggart–b 20 June 1896–New Washington, Ind., md Sep 1922 to Raymond Stoy McQuiddy who d Oct 1922. She md (2) July 1928 to Hazel Vern Sikking, b 23 Feb 1895–Morganfield, Ky., d Jan 1956, an attorney who served as a Lt. in WW II, s/o James and Virginia (Harris) Sikking. Frances and Hazel

had just one dau–Helen Frances Sikking who was b Nov 1930–Cairo, Ill., md 1950 to Herman Joseph Morton who was b 26 Mar 1927 and was the s/o Charles and Evangeline (Gibson) Morton. (A son, William Charles Morton, b 4 Apr 1957–Washington, D.C.) Helen F. Sikking attended Stetson Univ. and made her debut 1949 in Savannah, Ga. Her husband, Herman, served with the Navy during WW II in the South Pacific and received his law degree from Stetson Univ. He is an attorney with the Federal Govt. The second daughter of Robert and Carrie (Long) Taggart is Mary Louise–b Aug 1901–New Washington, Ind.; md Nov 1922 to Harold Robinson Wilber who was b 1 Oct 1901–Attica, Ind., s/o Harry and Lora B. (Robinson) Wilber. Their children: Elizabeth Louise–b 15 Jan 1929–Louisville, Ky., md a Bangs and they reside at Jeffersonville, Ind. with their children–Donald Hartzell and Donna Louise Bangs–b July 1951 and Feb 1953 resp.; John Taggart Wilber–b 16 Jan 1931–Lebanon, Ky., md Mary Ann McMillen; residing now at Palm Beach Gardens with their children–Donald Wayne, Ronald Wayne, Cynthia Lynne and Jay Thomas–b 28 Oct 1956, (twins) 28 Oct 1956, 9 June 1960, and 23 Jan 1962 resp.; Dr. Robert Harold Wilber–b 30 July 1932–Lebanon, Ky., md Margaret Meade, reside at Lebanon, Ky. with their children–Harold Robert, Ann Elizabeth and Amy Jo–b 21 Mar 1958, 13 Nov 1959 and 27 July 1962 resp. Harold Robinson and Mary Louise (Taggart) Wilber make their home at DeLand, Fla.

180 ANNA WORK – d/o JOHN and SARAH (JACKSON) WORK (84); b 22 Sep 1807; d 8 Sep 1874; bur Sharon Cemetery, Morning Sun, Iowa; attended Washington Co. Seminary 1839 and was a teacher at Salem, Indiana; md 28 Mar 1828 to WILLIAM GIBSON REID who was b 10 Mar 1797 and d 22 July 1831. He is bur at Walnut Ridge Cemetery, Salem, Indiana. Child:

460 + i. Mary Louisa Reid - b 7 July 1831

181 JOHN REID WORK – s/o JOHN and SARAH (JACKSON) WORK (84); b 21 Sep 1810; d Bedford, Ark.–7 Jan 1859; md JULIA ANN COOMBS, d/o Col. John Coombs; operated the Tunnel Mill from 1832-1854. Children:

461 + i. William Work - md Margaret Holland
462 ii. Susie Work - d infancy
463 iii. Sarah Ann Work - md William Culp of Collins, Mo.
464 iv. John Work - newspaper man, md, d Central City, Colo.
465 v. Robert Work

sources for this chapter . . .
WORK FAMILY HISTORY (1894); Federal Census records of Indiana Co., Pa.; Stewart's HISTORY OF INDIANA CO., (Pa.) (1913); Caldwell's HISTORY OF INDIANA CO., (Pa.) (1880); Early Indiana Co. Wills (on microfilm at the Genealogical Society in Salt Lake City, Utah); Clippings from INDIANA COUNTIAN; ALLEGHENY VALLEY HISTORY; corres. with and use of the collections of Emma Work of Upper Darby, Pa. and Vivian (Campbell) Work of Calif.

LUMBERING - RAFTING - BOAT BUILDING

This well-written piece seemed to be an appropriate addition since so many of the families recorded here were involved in the lumber and rafting business in that general area:

"In these early days, sawed lumber was floated to Pittsburgh and the money was spent for supplies and provisions. These things were loaded in a canoe, which they brought with them, and was laboriously paddled or poled back home.

Just as later citizens would lobby for canals, railroads and highways, so our forefathers pressured the state legislature to appropriate money for stream improvement. In 1817, the sum of $800 was granted to improve Mahoning Creek and $1000 for Red Bank Creek. Just what was accomplished by this pork-barrel act has not been left to posterity.

By 1826, when it was obvious that steamboats would never ascend the creek, some citizens who wished to build dams were successful in securing another statute in 1826 that made Sandy Lick and Red Bank Creeks navigable only for descending rafts and boats. Thus property owners along the banks might erect dams if they provided chutes for water-craft to cross. . . .

The first boats to be floated down Red Bank Creek were piloted by Samuel Knapp in 1832 or 1833. Legend claims that he was dressed in full Indian regalia. His grandfather, Uriah Matson, owned these two boatloads of rough lumber which he sold in Cincinnati. With the proceeds from this sale, Matson opened a store in Brookville.

During those early years, scarcely any authoriatative accounts are available and what little is known is based on hear-say evidence. Bars of pig iron were supposed to have been carried by pack horses from Centre County to Port Barnett. So much iron was shipped from that point that a gravel bar below Timber Island was called 'Iron Bar' from the many wrecks that occurred there.

Probably this metal was shipped in arks, which appeared every spring by the hundreds on the Delaware and Susquehanna Rivers. They were not of any one design. One type, built on the West Branch below Clearfield, was made in two sections. Each looked like a flat iron,

being sixteen feet wide and from forty to fifty feet long. They were built upside down on the river bank in order to permit the bottom plank to be pinned more easily.

When finished, a crew of husky men, well fortified with whiskey, turned them over with a splash into the water. Once afloat, the sides were studded and planked to a height of four to six feet. Then the two sections were fastened together at their flat ends, thus making a complete boat of 80 to 100 feet, with both ends pointed. Whether pioneer boats on the Clarion and Red Bank were like these Clearfield boats is not known.

Generally, arks were made not only to carry iron but also farm produce, shingles, wood ashes and lumber. Over on the Clarion River, the first boats were also small and were turned over onto piles of brush. Another trick of turning them was to float one upside down across the current. Then heavy stones were shifted to the upper side in the hope that the water would sink the boat and turn it over at the same time. Boat building did not become an important industry until the building of iron furnaces in the 1830's and 1840's.

There are many types of rafts, but only two were important in the history of Jefferson County – timber rafts and board rafts. There are, furthermore, two types of timber rafts – round and square.

Nearly all early rafts were made of square timber, containing three to four platforms of sticks from thirty to sixty feet in length. A big timber raft on the Clarion River might contain 14,000 cubic feet, but the average was closer to 10,000.

On Red Bank Creek, rafts were somewhat smaller, around 8,000 cubic feet for a large one and 4,000 for a small one. On Mahoning Creek we have no information on size but would speculate that timber rafts may have been smaller.

(The writer goes on here to describe in detail the structure and construction of the rafts . . . Perhaps some of the fathers listed in this as carpenters, were in fact raft builders. –vgh–)

. . . Upon the Clarion River, boat building perpetuated the lumber buisness for years after it had declined elsewhere. As we have already seen, arks or small boats were built nearly everywhere in Pennsylvania by pioneer settlers as a means of sending their goods to urban markets. What sustained this industry on the Clarion River was the development of iron-making.

Beginning in 1829 with Myers furnace at Clarion, twenty-eight were put into blast within seventeen years, according to Professor A. J. Davis, superintendent of the normal school. Twenty-one used the Clarion to ship their pig iron and the other seven depended upon Red Bank Creek or the Allegheny River.

By 1845, the furnaces on the Clarion River were producing about 21,000 tons of iron, which required more than two hundred boats a year to transport. These shipments continued in diminished amounts for another twenty-five years. Altogether it was estimated by Professor Davis that more than 4000 iron boats were built throughout this period.

After the nation's economy had recovered from the devastation of the Panic of 1837, rafting increased by leaps and bounds. By 1840, there were sixty-eight sawmills in Jefferson County, all of them being powered by water and producing annually less than a $1,000 worth of lumber each.

In many instances, lumbering was a supplement to agriculture for Jefferson County families since a father and his sons could operate an up-and-down mill during the spring and summer, and work on the farm the rest of the year.

This source of cash income and the adventure of a trip to Pittsburgh caused rafts to be built in places where it would be considered impossible today.

For instance, settlers in the Falls Creek area cleared Sandy Lick in 1847 and sent their first rafts to market in the following year. Although the community celebrated the centennial of this event in 1948, the historians who wrote a History of Falls Creek neglected to mention who were these pioneer lumbermen.

Throughout the 1850's parts of rafts were floated down the creek from Shaffer's Siding, beyond DuBois, to Falls Creek, where they were assembled into conventional size. So narrow was the waterway at this point, that two days to a week were required to float this short distance.

Our raftsmen at this time usually dressed in red flannel shirts, various types of fur hats or a battered felt hat, pitch-stained trousers and homemade leather boots. In later years, their appearances would be more varied including rubber foot-gear and raincoats for bad weather.

A former waterman from Brockway, Bion Butler, recalled that most of them came home with a new suit of clothes from the many clothing stores along Liberty Avenue in Pittsburgh. As he explained this curious custom:

'The plan of buying a suit was to look over everything shown, try on the stuff, and then yammer over the price. Nobody ever thought of paying the first price asked, and we would go back and forth from one store to another, maybe buying a coat one place, a vest another, trousers elsewhere, making up a composite suit and adding a hat and a pair of shoes somewhere else until we came home fearfully and wonderfully outfitted .

These annual excursions to the big city were usually accompanied by much horse-play, excessive drinking and frequent brawling. One of the big attractions in Pittsburgh was Ben Trimble's variety show, and his theatre during rafting season was always crowed with noisy patrons from the timber country.

As traffic increased on Jefferson County streams, it became more and more apparent that some kind of supervision was necessary. Though everyone realized the need for such action, no one was willing to take the initiative until Thomas K. Litch . . . purchased 3,000 acres of good timberland on the North Ford and Barr's sawmill and grist mill in Brookville. While operating the old sawmill, he built a second with the most modern equipment of that time.

His next problem was transportation. With only the creek to ship his lumber to market, Thomas Litch saw the critical need for business-like management of the waterway in order that everyone might benefit both equally and mutually . . . .

Through the assistance of Judge R. G. Gordon, a charter was obtained from the General Assembly in 1854 to incorporate the Red Bank Navigation Company.

By terms of its charter, the Red Bank Navigation Company was authorized to clean out Red Bank, Sandy Lick and North Fork of rocks, bars, and other obstructions, to build and regulate bracket dams, to inspect dam chutes and generally police the waterway.

To achieve these purposes, the company could collect tolls from all rivermen when they reached the mouth of Red Bank Creek. Even before the company was organized, Lewis Corbett began to blast rock obstructions below New Bethlehem, especially within a distance of two and a half miles beyond Broken Rock.

Apparently the company had difficulty collecting tolls as was later the case on the Clarion River where raftsmen suddenly forgot their names, pretended to misunderstand the orders of the toll collectors or treated the whole matter as a joke.

For this reason, the Red Bank company received additional powers from the state legislature in 1860. Persons who refused to identify themselves might be fined $100 and/or imprisoned for sixty days in county jail . . . .

The immediate results of the Red Bank Navigation Company was a reduction in the number of collisions and wrecks, less stealing by dishonest person nicknamed 'Algerienes', and a doubling in the size of rafts. Whereas board rafts had contained from twenty to twenty-five thousand board feet; they could now be built as large as fifty thousand . . . .

(He goes on to describe the building of and use of bracket dams. This was a device frequently used to raise the stage of water in the creek and to increase the capacity of the stream to carry traffic. By opening one bracket dam, then another, flood water would pour from dam to dam, making it possible to raft during periods that would normally be unsuited to rafting because of the low water level.)

In Brookville, years ago, school boys would stand on the bracket log and jump down to the rafts as they passed through the Litch chute. Raftsmen did not object to these hitch-hikers because the boys helped to push the oars . . . .

Fred Pfaff was one of the boys who enjoyed catching such rides after school. He said they always tried to get off if the raft hit the bank for otherwise they were carried all the way to Coder and had a weary walk back home.

Kate Scott reported in her history of the county that the lumber trade in 1854 exceeded twenty million board feet for Red Bank Valley. On North Fork, twenty-two mills produced ten million, on Sandy Lick twenty mills cut another ten million, on Red Bank and Little Sandy fifteen produced 3,500,000 for a total of 23,500,000 feet. At the same time, five million shingles were made and 1,200,000 linear feet of square timber, making a grand

total of three million cubic feet for all types.

Meanwhile, the Mahoning Navigation Company was incorporated in 1858, four years later than Red Bank and two years after the former was officially organized. The need for this concern was apparent in 1854 when Henry Brown built a gang mill with a capacity of 60,000 feet daily, and was unable to operate it because there was insufficient transportation to handle so much lumber.

Coming back from a rafting trip could be a pleasant stroll or a forced march. Many who were able to resist the lure of the bottle were anxious to earn as much as possible during a good rafting season would run down Red Bank or Mahoning Creeks during the daylight hours and walk back at night for another trip the next day.

How many consecutive trips such an industrious soul could make was a true test of manhood. Albert Paine, during the Civil War, made six such trips in six days. Being a pilot, he was paid $20 for each trip but the script he was given later became worthless . . .

Most youngsters on Mahoning Creek went only as far as the 'Rough waters' where pilots were hired to finish the trip. After it was possible to return from Pittsburgh by railroad, women and girls often were treated to a rafting or boating trip. This practice was practically unknown on eastern waters. Sometimes, for the sake of privacy, the men slept in a tent and the women occupied the shanty. . . .

The peak for rafting in Pennsylvania was the year of the Panic in 1873 and five or six years preceding it. In 1872, according to Kate Scott, there were 917 timber and 570 board rafts made on all branches of Red Bank Creek. She estimated these crafts came from 150 individuals or firms and amounted to 1,500,000 cubic feet of timber and 20,000,000 board feet of lumber. The largest single shipper was Alfred Bell and Co. on Sandy Lick. During these prosperous years the congestion almost duplicated modern conditions. To prevent jams and collisions, the Navigation Company developed the expediency of issuing tickets to determine the order by which rafts might 'tie loose.'

In addition to a nation-wide suspension of business after the Panic of 1837, the Low Grade division of the Allegheny Valley Railroad was completed from the Allegheny to Driftwood.

One of the immediate victims of this new competition was the board raft. Planing mills never liked lumber shipped by water because it became so soaked that a year of air-drying was required to make it suitable for finishing.

Another objection was the presence of sand, grit and silt that dulled the saws and knives at the finishing mills. Finally, the boards became so dirty and stained that they lost their original eye-appeal and buttery color."

source . . .
from a HISTORY OF RAFTING AND BOAT BUILDING IN JEFFERSON COUNTY (an article that appeared in THE AMERICAN, 12 Aug 1968).

THE SIXTH GENERATION

189 JANE ELIZABETH WORK – d/o JAMES and REBECCA (LEASURE) WORK (91); b 15 Dec 1822–of Indiana Co., Pa.; d 26 July 1885; md 2 May 1844–HEZEKIAH WOOD JR. who was b abt 1819 of Marion Center, Pa. and d 14 June 1866; Children: b Indiana Co., Pa.

466 + i. Rebecca Emily Wood - b 28 July 1845
467 + ii. William Harvey Wood - b 3 Aug 1847
468 + iii. Mary Alice Wood - b 15 Sep 1849
469 + iv. James Albert Wood - b Apr 1852
470 + v. Horace Preston Wood - b 13 Sep 1854
471 + vi. Orson Clark Wood - b 5 Oct 1859
472 vii. Effie Florence Wood - b abt Jan 1861; d 23 July 1882; md J. N. Gibson and resided at Marion Center; one ch d infancy
473 viii. Cora Ethel Wood - b 7 Mar 1864; d 11 May 1875

The first house erected in Marion Center after the platting of the town was the residence of Hezekiah Wood, the pioneer chair and spinning wheel maker. Mr. Wood worked at his trade in James Park's shop. Hezekiah Wood Sr. was the first shoemaker. He was said to have been as good at the last as his son was at the bench. Hezekiah Jr. was also a surveyor, teacher, merchant and Justice of the Peace. (Of interest to Marion Center families–MARION CENTER–EAST MAHONING–THE CENTENNIAL STORY by Clarence Stephenson (pub 1969–$6.60) Box 183, Marion Center, Pa.

sources . . . end of chapter plus - diary of Mary Alice Wood; Caldwell's HISTORY OF INDIANA COUNTY p 403 (1880)

190 JOHN LEASURE WORK – s/o JAMES and REBECCA (LEASURE) WORK (91); b 27 May 1824; d 8 Jan 1893; md 15 May 1851 to MARY DOTY who

was b 29 Apr 1830 of East Mahoning twp., Indiana Co., Pa. and d 26 Dec 1890, d/o Jonathan and Sarah Doty. Children: b Indiana Co., Pa.

474 + i. James Clarkson Work - b 5 Feb 1852
475 ii. Melissa Jane Work - b 12 Apr 1853; d 10 Oct 1855
476 + iii. Ebert Doty Work - b 12 Sep 1854 (or 13th)
477 iv. daughter - b and d 24 July 1856
478 + v. Russell Murray Work - b 13 Feb 1859
479 + vi. Sarah Rebecca Work - b 2 Oct 1861
480 vii. Laura Work - b 8 Apr 1863; d 8 Jan 1864
481 viii. Harry White Work - b 8 Feb 1865 (NOTE)
482 + ix. Mary Hattie Work - b 16 Nov 1867
483 + x. Charles Francis Work - b 15 Oct 1871

John Leasure Work was born on the old homestead farm of John Work, the pioneer, and with the exception of a few years, spent on an adjoining farm, he lived there until 1886 when he sold the homestead to Joseph H. Stewart and moved to, then, Hamill, Pa. He conducted a small store and acted as postmaster until his death.

He served, consecutively, three five year terms as Justice of the Peace and refused re-election on account of failing health. While many neighborhood differences were aired in court, seldom were his decisions appealed from and many times quarrels were settled out of court through the peaceful counsel of "Squire Work" as he was so well known. He and his wife were members of Gilgal Church. NOTE: Harry White Work, who d 6 Oct 1941, was editor of the Pennsylvania Press at Lindsey, Pa. which he established in 1893. He moved to Attica, O. about 1899 where he published the Attica Hub. He md 28 Feb 1805 Rosa B. Gray who was b 15 Sep 1859. He was a democrat and member of the Seneca Co. Board of Elections.

192 MARY HANNAH WORK – d/o JAMES and REBECCA (LEASURE) WORK (91); b 5 May 1828–Indiana Co., Pa.; d 1887–Tarentum, Pa.; md May 1858 to CHARLES WESLEY WILLIAMSON who was b 26 Apr 1832–Indiana Co., Pa., d Dec 1892–Foxburg, Pa., s/o William Gardner and Nancy Ann (Colkitt) Williamson. Both Charles and Mary are bur Tarentum. Children: b Indiana Co., Pa.

484 + i. Alice Adella Williamson - b 20 July 1859
485 + ii. James Olen Williamson - b 7 May 1861
486 iii. John Preston Williamson - b 4 Oct 1864
487 iv. Russell Williamson - b 8 Oct 1867

Charles W. Williamson was a farmer and stonemason of So. Mahoning twp., Indiana Co., Pa. A note reads that John Preston was of Cincinnati, Ohio and died with his boots on in a barroom in Dodge City. Russell resided at McGregor, Ont., Can.

sources . . . end of chapter plus -
corres. with Twila (Birnie) Shafer

Mary Hannah (Work) Williamson

Charles Wesley Williamson

193 JAMES BERKLEY WORK – s/o JAMES and REBECCA (LEASURE) WORK (91); b 3 Oct 1830–Indiana Co., Pa.; d 10 July 1892 (or 12 Oct 1899) in the old soldier's home at Kansas City. He md 16 Sep 1852 (1) SARAH JANE DILTS who was b 14 Oct 1834 of North Mahoning twp., Indiana Co., Pa. and d 11 July 1871 a week after bearing her 10th child. She was the d/o Peter and Jane (Coulton) Dilts. Children:

488 i. Laura Anna Bertha Work - b 25 Mar 1854 (NOTE)
489 ii. Flora Cynthetta Work - b 25 Mar 1856 (or 2nd) (NOTE)
490 iii. Harry Lester Work - b 23 Sep 1858 (or 2nd)(NOTE)
491 + iv. Ida Melba Work - b 23 Sep 1860
492 v. Nora Maude Work - b 15 Jan 1863 (NOTE)
493 vi. Leroy Wilton Work - b 20 Mar 1865; d 22 July 1865
494 + vii. Peter Dilts Work - b 22 July 1866
495 viii. Rebecca Work - b 15 Oct 1867; d July 1868
496 ix. Sallie Work - b 29 May 1869 (NOTE)
497 x. Jimmie Work - b and d 4 July 1871

James Berkley Work md (2) SARAH SHEPHERD of Blacklick twp. in July 1876. They divorced 1890. She was the d/o Benjamin and Mahala Shepherd. Children:

498 i. Mabel Gertrude Work - b 1 Sep 1878; md 3 Sep 1904 to Charles M. Packer; resided Kansas City, Mo.
499 ii. Bessie Edna Work - b 28 Oct 1879 (NOTE)
500 iii. Harriet Newel Work - b 3 Apr 1881 (NOTE)

James Berkley Work was a carpenter who enlisted 18 Feb 1864 in the Pa. Volunteer Infantry. His children led busy and productive lives. NOTE: Laura Bertha for many years had full charge of the Presbyterian Mission at Ephraim, Utah. She was held in high esteem by Mormons and Gentiles alike. For a time she also had charge of Indian Affairs for the

State of Utah. This was the first position of its kind to be held by a woman. Late in life she married David Hone 8 Mar 1910 and after his death moved to Long Beach Calif. where she is buried. She d 12 Oct 1911. NOTE: Flora md 17 Oct 1885 to Harvey Dunlap of Chase City, Va. They resided in Ephraim, Utah and had one child, Ida May b Dec 1888 and d Sep 1891. Flora d Apr 1900 in either St. George or Pleasant Grove, Utah. NOTE: Harry Lester md 9 Oct 1889 to Mary J. Judge of Washington, D. C. They resided in Grant, Pa. and had one child, Francis Justina who married a Webb. Harry d 12 Oct 1899. The diary of Mary Alice Wood tells a bit about what must have occurred after the death of James Berkley Work's first wife. It reads: "Dec 1872–I have a cousin, Ida Work, living with me now. She is 12 years old and goes to school––She is a bright child naturally but does not love study." NOTE: Nora Maude md 1 July 1891 to Guy Adams of Denver and 21 Feb 1900 to Charles Mader. NOTE: Sallie lived her final 15 years in the Jackson Co. Home for the Aged at Independence, Mo.; died 29 Feb 1952 and was bur Lee's Summit Cemetery. She had a son, Donald, who was raised by her sister, Nora. NOTE: Bessie Edna md 7 May 1906 to Walter Terry of Washington, D. C. They had one dau, Phyllis, b 12 Oct 1911. NOTE: Harriet Newel md 21 Mar 1906 to George M. Ellsworth of Kansas City, Mo. They were the parents of: Dorothy Mary b 20 Jan 1909, Harry Barclay b 2 Oct 1908. (dates are inconsistent)

sources . . . end of chapter plus -
diary of Mary Alice Wood in the possession of Mary Lou Thieme of Everett, Wash.; corres. with Peter T. Work of Waco, Texas

194 SARAH CATHERINE WORK – d/o JAMES and REBECCA (LEASURE) WORK (91); b 27 July 1832; d Sep 1891; md 20 Sep 1853 to JOHN B. COLKITT who was b 1 Apr 1831, d 20 Aug 1901. He is shown as a carpenter and wagonmaker of Pa. Children: b Pa.

501 + i. James Frank Colkitt - b 4 Dec 1855
502 ii. Harry J. Colkitt - b 8 Dec 1858; d 7 Aug 1860
503 iii. William E. Colkitt - b 7 June 1861; d 21 Feb 1862
504 + iv. Edith Colkitt - b 5 Mar 1863
505 v. Eddie L. Colkitt - b 29 Oct 1865; d 14 Apr 1879

198 SOPHIA CARUTHERS WORK – d/o JAMES and REBECCA (LEASURE) WORK (91); b 9 Mar 1842; d Indiana, Pa.; md Sep 1865 to DANIEL LOWRY who was b Mar 1839 and d Aug 1877. Children:

506 i. Hattie Ora Lowry - b July 1867; d July 1892; was a teacher
507 ii. Florence Lowry - b Sep 1876; md and lived Ohio

199 REBECCA MARGARET WORK – d/o JAMES and REBECCA (LEASURE) WORK (91); b 11 Dec 1843 (or 20th); d 2 Feb 1897 (or 1895); md LUTHER RICHARDS of Marion Center, Pa. who was b July 1837 and d 22 Nov 1898. They were md in 1871 and resided in Wilmerding, Pa. Children:

508 i. Abner Richards - b Mar 1872; d Aug 1873 (or 1872)
509 ii. John E. Richards - b June 1873; d 18 Dec 1903
510 + iii. Mary R. Richards - b 6 Oct 1875
511 iv. Murray Richards - b 10 Apr 1879 (or 1877); d 24 Mar 1921 (or 1 Apr 1919)
512 + v. Harriet Emma Richards - b 6 Apr 1881
513 + vi. Luther Wilson Richards - b 2 May 1889

200 JOHN ALEXANDER WORK – s/o SAMUEL and ELIZABETH (JOHNSTON) WORK (92): b 22 Aug 1825–Mahoning twp, Indiana Co., Pa.; d 2 Dec 1891; md 26 Apr 1849 to AGNES HASTINGS who was b 15 Mar 1823 of East Mahoning twp, Indiana Co., Pa., d 28 Nov 1906, and the d/o John and Isabella (Cook) Hastings. John A. Work was a farmer, an Elder at Gilgal Church and enlisted 12 Aug 1862 for nine months service in the Pa. Volunteer Infantry. Children:

514 + i. Jane Elizabeth Work - b 28 July 1850
515 + ii. Mary Bell Work - b 18 Apr 1852
516 + iii. Marilla Emeline Work - b 14 Nov 1854
517 + iv. Robert Granville Work - b 14 May 1857 (see 709)

201 WILLIAM MARSHALL WORK – s/o SAMUEL and ELIZABETH (JOHNSTON) WORK (92): b 2 July 1828; d 1 Jan 1884; md 31 Dec 1858 to ANN ELIZA WALLACE of Washington twp, who was b 9 Mar 1836 and d 6 Nov 1906. They are both bur at Gilgal Church Cemetery. William was a farmer who resided at Locust Lane, Pa. Children:

518 i. Mary J. Work - b 26 Oct 1859; d 3 Apr 1863
519 ii. Samuel Work - b 5 May 1862; d 8 May 1863
520 + iii. Laura Caroline Work - b 7 Mar 1865
521 + iv. Lizetta M. Work - b 22 Sep 1866
522 + v. Ruth Work - b 28 Jan 1869
523 + vi. Thomas Johnston Work - b 10 July 1871 (NOTE)
524 + vii. Robert Wilson Work - b 5 June 1873
525 viii. Maxwell William Work - b 2 Oct 1875; d 25 Jan 1908

NOTE: Thomas Johnston Work is shown first as not married and without children. Another record states he married 8 Feb 1923–Columbus, Texas to Cora Hampton Milford and that Thomas died 1947–Houston, Texas.

sources . . . end of chapter plus -
corres. with O. Pearle Stewart

204 JAMES IRVIN WORK – s/o SAMUEL and ELIZABETH (JOHNSTON) WORK (92); b 19 Mar 1835; d 1912; md 7 Apr 1859 to ARABELLA WORK who was b 14 Apr 1839, d 6 Dec 1907, d/o Moses Thompson and Margaret (Hopkins) Work (108).

James was a farmer, twin of Mary, and enlisted 12 Aug 1862 in the Pa. Volunteer Infantry. Children:

526 i. Margaret Hopkins Work - b 17 Mar 1861
527 + ii. Elizabeth Johnston Work - b 13 Jan 1863
528 iii. Tabitha Ruth Work - b 15 May 1865 (NOTE)
529 iv. Edith L. Work - b 11 Mar 1868 (NOTE)
530 v. Anna Belinda Work - b 4 Oct 1870 (NOTE)
531 + vi. Martha Hamilton Work - b 7 Oct 1872
532 vii. Thaddeus F Work - b 11 Jan 1875; d 18 May 1899
533 Bviii. Frank Ernest Work - b 22 Jan 1877; d 26 Oct 1957
534 ix. Bertha Work - b 29 Nov 1879; d 20 Oct 1954 (or 1953)

NOTE: Tabitha Ruth Work md 25 Dec 1890 to Thomas Hanna Allison of Superior, Nebr. He was b 27 May 1861, the s/o James G. Allison, and was a farmer and stockman. NOTE: Edith L. Work, who died 25 Jan 1938, was a teacher who married a Dr. McCaughan and lived at Ireton, Iowa. Their only child, a daughter, d Jan 1930. NOTE: Anna Belinda Work cared for her parents until their death, then kept house for her Uncle Milton. Her marriage was brief; She md 6 July 1893 to Elmer E. Stewart of Huntingdon, Pa. who was b 24 Sep 1863 and d 5 Apr 1900. They had one son, James E. who md Olive Corey. (see 522)

sources . . . end of chapter plus
corres. with O. Pearle Stewart.

209 MARY BRADY WYNCOOP – d/o MATTHEW BENNETT and ELIZABETH (WORK) WYNCOOP (93); b Dec 1814–Indiana Co., Pa.; d 7 Feb 1841; md Apr 1842 to GEORGE LOGAN VAN HORN who was b 6 Jan 1813 of East Mahoning twp, Indiana Co., Pa., and d 27 Mar 1901. He was the s/o Isaiah and Dorcas (Logan) Van Horn. Isaiah, a Revolutionary soldier, was the s/o Christian and Jane (VanZandt) Van Horn of Holland. George, a farmer, served with the 67th Regt. Pa. Volunteer Infantry for three years and spent six weeks in Libby Prison. Children: born Indiana Co., Pa.

535 i. Elizabeth Van Horn - b 26 June 1843;d 17 Aug 1844
536 ii. Melissa A. Van Horn - b 27 July 1845 (or 1846); d 15 Mar 1860
537 iii. Bennett Work Van Horn - b 13 May 1847; d 1850
538 + iv. Bennett W. Van Horn - b 13 May 1851; d 1 Feb 1925
539 v. Mary Agnes Van Horn - b 4 May 1851; d 3 Dec 1859
540 vi. Margaret Emily Van Horn - b 1 Nov 1852; d 28 Dec 1859

(There is an obvious discrepancy in this record. It came from the WORK FAMILY HISTORY that was published in 1894, the 1850 Federal Census of Indiana County, Pa. where a B. W. Van Horn is shown as age three. Correspondence with several different people neither proved nor disproved the record as it now stands. –vgh–)

211 JOHN WORK WYNCOOP – s/o MATTHEW BENNETT and ELIZABETH (WORK) WYNCOOP (93); b 6 May 1822–Indiana Co., Pa.; d Dec 1875; in 1844 md (1) LUCINDA VAN LEAR who was b 14 June 1819 of Cool Spring, Jefferson Co., Pa., and d 22 Apr 1858. Children:

541 i. William T. Wyncoop - b 23 Mar 1847; d young
542 + ii. Elizabeth Wyncopp - b 23 Sep 1848
543 + iii. Sarah Agnes Wyncoop - b 28 July 1850
544 + iv. Rachel Wyncoop - b 8 Oct 1852 - Rayne twp; Indiana Co.,
545 + v. Jennie Wyncoop - b Sep 1854
546 vi. Martha Jane Wyncoop - b 7 Sep 1854 (twin)
547 vii. Samuel Nesbit Wyncoop - b 28 July 1856; md 31 Dec 1885 Anne Young; resided Dagus Mines, Pa.

John Work Wyncoop md (2) ELSIE JANE EVANS of Bellview, Jefferson Co. Pa. in 1857. She was b 25 Aug 1836. Children:

548 i. Lucinda Ellen Wyncoop - b 19 June 1859
549 ii. Jessie Evans Wyncoop - b 2 Feb 1861
550 iii. John Wesley Wyncoop - b 20 Dec 1862
551 iv. Mary Emma Wyncoop - b 18 Mar 1865
552 v. James Wyncoop - b 22 Jan 1867
553 vi. Ora Wyncoop - b abt 1870
554 vii. Artemus Wilson Wyncoop - b 13 Apr 1873; d 1 Oct 1875
555 viii. Edward Reitz Wyncoop - b 13 July 1875; d childhood

214 MARY WORK BREWER – d/o PETER and LETITIA (WORK) BREWER (94); b abt 1819; d June 1865; md NATHANIEL DOTY who was b abt 1818, d abt 1886, perhaps the s/o Zebulon Doty. Children:

556 i. Patience E. Doty - b abt 1847
557 + ii. Peter Harvey Doty - b 2 July 1849
558 iii. John H. Doty - b 4 Dec 1852; md Catherine _____; had ch: Susie and Frank
559 iv. James Doty - b abt 1853; lived in Tyrone, Pa.
560 v. Jennie Doty - b abt 1855; md Mar 1877 to George Scott Marshall of So. Mahoning twp., Indiana Co., Pa.; ch: Charles, Harold and Wilbur
561 vi. Bell Doty
562 vii. Amanda Doty - b abt 1856
563 viii. Jane Doty - b abt 1855

(This record is obviously in error. The two daughters listed as Jennie and Bell do not appear in the 1860 Federal Census record. However, Amanda and Jane do and I would think they may be the same two girls. I was unable to make contact with any of the descendants of this family and clarify this item. –vgh–)

218 DANIEL BREWER – s/o PETER and LETITIA (WORK) BREWER (94); b 28 Sep 1826; a carpenter, served with the 105th Regt. of Pa. Volunteer Infantry; md 7 Oct 1852 to ANNA M. ROBINSON who was b 10 Mar 1834. He was Brookville, Pa. Co. Commissioner. Children:

564 i. Charlotte M. Brewer - b 11 July 1853; d 17 Sep 1853
565 ii. Edward H. Brewer - b 20 Aug 1854; d 19 Sep 1869 (or Aug 1859)
566 + iii. Sylvester E. Brewer - b 31 May 1855
567 iv. Mary S. Brewer - b 12 Aug 1857; d 7 Sep 1865
568 + v. Thomas Daniel Brewer - b 30 June 1861
569 + vi. Harry Marsh Brewer - b 10 May 1864
570 vii. Preston D. Brewer - b 30 May 1866; d 1869
571 viii. William H. Brewer - b 22 May 1869
572 ix. Minty C. Brewer - b 14 Mar 1872
573 + x. Asa King Brewer - b 22 Apr 1878

220 ELIZABETH BREWER – d/o PETER and LETITIA (WORK) BREWER (94); b Jan 1831; d 8 Apr 1915; md June 1860 to ROBERT STEWART who d 25 Dec 1897. Children:

574 i. Murray Stewart - b Oct 1869; md 13 Sep 1905 to Angus (Agnes?) B. Johnston who was b 1 Jan 1876; lived Indiana, Pa.; dau Grace b 15 May 1907
575 + ii. Anna Florence Stewart - b 21 July 1871

222 SAMUEL WORK BREWER – s/o PETER and LETITIA (WORK) BREWER (94); b 11 May 1836; d 15 Apr 1920; md Sep 1859 to ELIZABETH BROWN who was b Sep 1837, d Jan 1878 (or 23 Dec 1878). She was of Rural Valley, Pa. Samuel Work Brewer md (2) NELLIE H. McGAUGHEY of Washington twp. in Nov 1879. Children:

576 + i. Emma Brewer - b 24 Aug 1860
577 + ii. May O. Brewer - b 29 Oct 1862
578 + iii. Clark Dickey Brewer - b 12 Feb 1864

223 PETER SCOTT JUSTICE – s/o WILLIAM and JANE (WORK) JUSTICE (95); b 25 May 1837–Indiana Co., Pa.; d 1 Apr 1904 Porter twp; bur next to his wife at Circle Hill Cemetery of Punxsutawney, Pa; md MARY McHENRY LOCKARD of South Mahoning twp who was b 13 Feb 1845 and d 22 Feb 1927, the d/o Samuel and Hannah Lockard. William Justice was the son of Peter and Hannah (Brady) Justice who d 9 Oct 1836–ae 70-7-3 and 6 May 1831 ae 66-2-1 respectively. Peter and Mary's children:

579 i. Emma Lenora Justice - b 12 Apr 1869 (NOTE)
580 + ii. Anna Florence Justice - b 11 Apr 1870

581 iii. William Howard Justice - b 7 Sep 1872 (NOTE)
582 + iv. Samuel Lockhard Justice - b 1 Feb 1874
583 v. Estella May Justice - b 14 June 1876; d 1940
584 + vi. Jennie Stewart Justice - b 20 Sep 1879 (or 1878)
585 vii. Frank Chambers Justice - b 27 July 1880 - Georgeville
d 18 Oct 1957 - Norfolk, Va.
586 +viii. Elizabeth Beatrice Justice - b 18 Feb 1883

Peter Scott Justice enlisted 21 Aug 1862 in Co. A, 61st Pa. Volunteer Infantry under Capt. Jacob Krebs. He was wounded 12 May 1864 when a minie ball pierced his right hand disabling him for life. NOTE: Emma Lenora Justice md 14 May 1905 to Robert Wilson who was b 1869, s/o John and lived in Punxsutawney, Pa. Child: Anna Bea Wilson—b 24 Dec 1906 who md Fred Braums of Punxsutawney. NOTE: William Howard Justice md 29 Sep 1901 to Marguerite Prickets, d/o William. Children: Mary E.—b 15 Mar 1910, d 1 May 1921 and William Howard Jr.—b 25 Apr 1912.

227 WILLIAM WORK HAMILTON – s/o ROBERT and RACHEL IRELAND (WORK) HAMILTON (97); b 4 Mar 1820—South Mahoning twp, Indiana Co., Pa.; d 7 Aug 1888; md 14 Feb 1850—South Mahoning twp to LENA ANN STEWART who was b 8 Sep 1822—Parkwood, Indiana Co., Pa., d 25 Aug 1905—South Mahoning twp, d/o John Kerr and Elizabeth (Armstrong) Stewart. Both William and Lena are bur Mahoning Cemetery. Children: b Indiana Co. Pa.

587 + i. Robert Addison Hamilton - b 23 Jan 1851
588 ii. Mary Elizabeth Hamilton - b 11 May 1852; d 19 Sep 1913
md 25 Nov 1878 to Marshall Stuchell
Marion Center, Pa.; no ch.
589 + iii. Martha Hamilton - b 18 Dec 1853
590 iv. Rachel Emma Hamilton - b 24 Mar 1855 (NOTE)
591 + v. William Frank Hamilton - b 15 June 1858
592 vi. Miriam Evangeline Hamilton - b 17 Nov 1859 (NOTE)
593 vii. Frank A. Hamilton - b abt 1860; md Myra Smith
594 +viii. Flora Sara Hamilton - b 20 Apr 1862
595 ix. Silas Stewart Hamilton - b 20 Sep 1863; d 2 Apr 1934;
md 25 Jan 1905 to Emma Elizabeth Barnett
of Somerset Co., Pa.; no ch

NOTE: Rachel Emma Hamilton md 6 Oct 1917 to William E. Simpson, a teacher, resident of Elkin, Pa. in 1894. He was b 4 July 1851 and d 9 Sep 1926. Rachel d 19 Mar 1941 at Marvin, Colorado. NOTE: Miriam md 10 Sep 1885 to Silas J. McManis who was b 23 May 1860 and d 17 May 1932. He was a carpenter of Ambrose, Pa. No. children. She d July 1942.

228 HUGH HUNTER HAMILTON – s/o ROBERT and RACHEL IRELAND (WORK) HAMILTON (97); b 9 Oct 1821 (or 19th)—So. Mahoning twp., Indiana Co., Pa.; d 12 May 1876; md (1) 4 May 1847 to MARY ANN McCREERY who was b

Feb 1818 of East Mahoning twp., and d 19 Apr 1864, d/o William and Margaret (McClain) McCreery (1772-21 Feb 1858 and 1781-8 Apr 1846 respectively). Children: b So. Mahoning twp., Indiana Co., Pa.

596 + i. Rachel Hamilton - b 31 Mar 1848
597 + ii. William Alexander Hamilton - b 8 July 1849
598 + iii. Robert Wilson Hamilton - b 11 June 1854
599 iv. Margaret Jane Hamilton - b abt 1856; d Aug 1857
600 v. John S. Hamilton - b abt 1858; d Mar 1860
601 vi. Mary Ella Hamilton - b abt 1859; d young
602 + vii. Amanda Bell Hamilton - b 11 Aug 1860
603 +viii. May Rosetta Hamilton - b 1864 (see 708)

Hugh Hunter Hamilton md (2) to HANNAH STEWART of East Mahoning twp, Indiana Co., Pa. who was b abt 1836 and was the d/o Joseph and Mary (Findlay) Stewart. Children: born South Mahoning twp.

604 + i. Bessie Alice Hamilton - b abt 1870
605 ii. Rhoda Hamilton - b abt 1873; d Sep 1875
606 iii. Jennie E. Hamilton - b abt 1876; d Sep 1880
607 iv. Russell Hamilton - b 17 Jan 1877

sources . . . end of chapter plus -
Bible record in possession of Mary (Swan) Gray of Indiana, Pa.

229 JAMES ALEXANDER HAMILTON – s/o ROBERT and RACHEL IRELAND (WORK) HAMILTON (97); b 4 Dec 1823–South Mahoning twp., Indiana Co., Pa.; d 30 Apr 1897–Big Run, Jefferson Co., Pa.; md 27 May 1845–Indiana Co., Pa. to ISABELLE MARIE SUTTON who was b 9 June 1824 of East Mahoning twp, Indiana Co., Pa. and d 29 Feb 1884–Jefferson Co., Pa., the d/o Peter and Martha (McAnulty) Sutton. Children: b East Mahoning twp, Indiana Co., Pa.

608 + i. Martha R. Hamilton - b 11 Feb 1846
609 ii. Robert A. Hamilton - b 22 June 1849 (NOTE)
610 + iii. Sylvester Sutton Hamilton - b 12 Aug 1852
611 iv. Frank J. Hamilton - b 12 May 1859 (NOTE)
612 v. Laura Margaret Hamilton - b 1 Dec 1862; d 19 Sep 1881

James Alexander Hamilton md (2) MARY ELIZABETH (SUNDERLAND) WEBER who was of Big Run, Jefferson Co., Pa.; Children: b Big Run.

613 i. Ella Hamilton - b 6 July 1887; d 1895 - ae 8
614 ii. Emma Hamilton (twin) - b 6 July 1887; d 1942 (NOTE)
615 + iii. James Alexander Hamilton - b 21 July 1889

James Alexander Hamilton Sr., merchant and farmer, was for a time Justice of the Peace. NOTE: Robert md (1) Maria C. Cochrane 10 Feb 1870, who was b abt 1846 and d Sep

1889. No ch. Robert md (2) 21 June 1893 to Annie McLain who was b abt 1876 and the d/o Samuel W. and Mary E. McLain. Robert Hamilton d abt 1920 with no ch from either marriage. NOTE: Frank J. Hamilton md Oct 1882 to Nellie Miller of DuBois, Pa. who was b Apr 1859. They had one child, Merle M., b Dec 1885 who had two daughters, Mary and Nellie. Mary died young. Nellie md a Hutchison and her daughters, Ann and Lois, md Carothers and Tronzo respectively. NOTE: Emma Hamilton md William Leonard and they raised a large family of children: Mary Ann, Sara (who had 9 children), Elizabeth, Frances, Mildred, James, William, Robert, David, Clara.

sources . . . end of chapter plus -
corres. with Bess (Sheesley) Hamilton of Aliquippa, Pa.; Mrs. Walter (Twila Hoover) Steele of Punxsutawney, Pa.; Jefferson Co., Pa. Federal Census Records for 1850 through 1880

courtesy of Major Ronald A. McCreery

Allen Hamilton (1830-1909)

courtesy of Major Ronald A. McCreery

Jane (Hastings) Hamilton (1842-)

232 ALLEN HAMILTON – s/o ROBERT and RACHEL IRELAND (WORK) HAMILTON (97); b 14 Feb 1830–of Elkin, Pa.; d 4 July 1909; md Feb 1860–JANE HASTINGS of East Mahoning twp, Indiana Co., Pa. who was b 16 Apr 1842, the d/o Reuben and Margaret Jane (Black) Hastings. Children:

616 + i. Margaret Corinne Hamilton - b 14 July 1861
617 + ii. Rachel Ella Hamilton - b 9 Feb 1864
618 iii. Lucinda Hamilton - b 21 Jan 1866; d 20 May 1866

619 iv. Mary Eveline Hamilton - b 13 Apr 1867 (NOTE)
620 + v. Clara Etta Hamilton - b 10 Aug 1869
621 vi. Robert Clark Hamilton - b 12 Jan 1872 (NOTE)
622 vii. son Hamilton - b 27 Aug 1875; d 1 Sep 1875
623 +viii. James Hastings Hamilton - b 19 Jan 1876
624 + ix. Effie Belle Hamilton - b 5 May 1878
625 + x. Charles Blair Hamilton - b 5 Dec 1880
626 + xi. George Linus Hamilton - b 5 July 1884

Allen Hamilton was a farmer. NOTE: Mary, who d 20 May 1928 md (1) Wilson Mabon, s/o Samuel S. and Martha C. (Stewart) Mabon, who was b Sep 1859 and d 16 Dec 1888. She md (2) A. Curt Morrow–10 May 1905–who was b 27 Oct 1859 and died 1941. The Morrows resided in Dayton, Pa. NOTE: Robert Clark Hamilton, a teacher, md 27 Apr 1904 to Alwilda Irene McCullough of Loop, Pa. He d 13 Mar 1952 at Marion Center, Pa. No children.

236 MARY HORN WORK – d/o JAMES and MARY HORN (EWING) WORK (98); b 8 July 1824–Mahoning twp, Indiana Co., Pa.; d 27 Aug 1860; md 17 Dec 1846 to WILLIAM G. McCREERY who was b 4 July 1821 of East Mahoning twp, Indiana Co., Pa., and d abt 1912, s/o William and Margaret (McLain) McCreery. Children: b Indiana Co., Pa. (William G. McCreery's second wife was Mrs. Rachel (Miller) Lytle.)

627 i. Margaret Emma McCreery - b 28 Nov 1847; d 29 Mar 1927; a pioneer teacher in Greeley, Colo.
628 + ii. James Work McCreery - b 13 July 1849
629 + iii. Samuel Fletcher McCreery - b 20 July 1851
630 + iv. Robert Calvin McCreery - b 25 June 1853
631 v. William Alexander McCreery - b 22 Sep 1855; d Dec 1860
632 vi. Josiah E. McCreery - b 25 Feb 1858; d 11 Mar 1889
633 vii. listed only as child - b 14 Aug 1860; d Sep 1860

courtesy of Janet Campbell Work

Mary Horne (Work) McCreery (1823-1860)

William Alexander Work (1828-1883)

238 WILLIAM ALEXANDER WORK – s/o JAMES and MARY HORN (EWING) WORK (98); b 28 Aug 1828–Mahoning twp, Indiana Co., Pa.; d 7 May 1883; md (1) 8 Apr 1851–PHOENIA BRIGGS who was b May 1829 (or 29 Apr) of South Mahoning twp, Indiana Co., Pa., d 5 Aug 1857 shortly after the birth of the third child, and was the d/o Samuel and Jean (Craven) Briggs. Children: b Indiana Co., Pa.

634 i. James Ewing Work - b June 1851 (or 15 Dec 1852); d 3 (or 30) Sep 1852 (these dates are obviously in error)
635 + ii. Samuel Briggs Work - b 26 July 1855
636 iii. Abner James Work - b 2 Aug 1857; d 2 Oct 1857

William Alexander Work md (2) 11 January 1860–MARIA STEWART, sister of Lena, who was b 28 June 1826 and d 11 March 1911, d/o John Kerr and Elizabeth Hindman (Armstrong) Stewart. John Kerr Stewart was the s/o William and Margaret (Getty) Stewart who came to America from Ireland about 1792. Children: b Indiana Co., Pa.

637 + i. Mary Elizabeth Work - b 18 July 1861
638 ii. Anna Josephine Work - b May 1864; d Feb 1865
639 iii. John Archibald Work - b Feb 1866; d Aug 1866
640 + iv. Flora Sarah Belle Work - b 2 Feb 1868

William Alexander Work was a teacher for a time and was a member of Mahoning United Presbyterian Church. He was an industrious and progressive farmer, a devout Christian and a most beloved husband and father. He was intensely interested in improved strains of livestock, grain, fruit and ornamental trees. His untimely death came from a brain injury received when he fell from his barn loft. The heritage he passed on is shown by one of his granddaughters serving as a missionary in India and all of his grandsons who grew to maturity serving as church officers, four as ruling Elders, and the fifth, who, refusing the eldership, served faithfully as a trustee for many years. William and Maria are both buried at Mahoning United Presbyterian Church graveyard in Indiana County, Pa.

sources . . . end of chapter plus -
corres. with James A. Miller and use of STEWART GENEALOGY, p 25

240 SARAH M. WORK – d/o JAMES and MARY HORN (EWING) WORK (98); b 25 June 1832–Dilts Mills, Pa. (Georgeville, Pa.); d 5 Dec 1897–Hepburn, Iowa, md 8 Oct 1856–Indiana Co., Pa. to ABNER DAVIS BRIGGS who was b 19 Feb 1832–Plumville, Pa., and d 24 Jan 1898–near Hepburn, Iowa. He was the s/o Samuel and Jane (Craven) Briggs and the grandson of Benjamin and Mary (Davis) Briggs. Benjamin was a Capt. in the Revolution as was also his brother, Samuel, whose daughter, Jean, md Col. Richard Todd of Kentucky and became the mother of Mrs. Abraham Lincoln. Children: born near Plumville, Indiana County, Pa.

641 i. Jean (Jennie) Briggs - b 10 Aug 1857 (NOTE) also shown as Mary Jane
642 ii. James Ambrose Briggs - b 18 Mar 1859; d 20 Dec 1929

- Los Animas, Colo. (NOTE)

643 iii. Martha Belle Briggs - b 4 Apr 1861; d 31 Mar 1881
644 + iv. Louise Harriet Briggs - b 27 Feb 1863
645 + v. John Abraham Lincoln Briggs - b 27 Apr 1865
646 + vi. William Cephas Briggs - b 22 Mar 1867
647 + vii. Sarah Maria Briggs - b 18 Dec 1869
648 viii. Emma Ruth Briggs - b 26 July 1873 (NOTE)

courtesy of Janet Campbell Work

Sarah M. (Work) Briggs (1832-1897)

courtesy of Janet Campbell Work

Mary E. Work & Jean (Briggs) Mayo

courtesy of Janet Campbell Work

Abner Davis Briggs (1832-1898)

NOTE: Jean Briggs married Rev. Warren Mayo, 7 July 1902. He was pastor emeritus of the Presbyterian Church of Rocky Ford, Colo. and was born near Utica, N. Y. At an early age, he entered the ministry of his native state and later came west. He closed his earthly ministry 5 May 1905 at Rocky Ford, Colo. NOTE: James Ambrose Briggs md (1) 1 Nov 1893 to Ollie King of Wilcox, Neb. He md (2) Ella Dales McKnight of Lincoln, Neb. 9 Sep 1907. No children either marriage. NOTE: Emma Ruth Briggs md 30 Aug 1902 to Summer Ellege of Hayes, North Carolina at St. Petersburg, Florida. She md (2) Humphrey Tate Beck of Vancouver, Washington on 23 May 1913. Ruth was residing in Portland, Ore. in 1930.

Mrs. C. Lester Zahniser contributed the following note concerning the Todd-Work relationship. "My grandfather was William Work of Indiana. My father, John Work, married Claudia May Todd and my grandfather, John Todd, was a first cousin of Mary Ann Rebecca Todd that married Abraham Lincoln.

241 JOSIAH WORK – s/o JAMES and MARY HORN (EWING) WORK (98); b 1 Mar 1835–Indiana Co., Pa.; d 12 Dec 1909–Ft. Morgan, Colo.; md (1) 22 July 1862–SARAH A. HINDMAN who was b 11 Apr 1838, d 22 Jan 1886, d/o Rev. John and Rachel (Stevenson) Hindman of Dayton, Pa. Children: first six b Georgeville, Pa., last four b Enterprise, Pa. photo p 112 -

649 + i. Mary Elizabeth Work - b 7 May 1863
650 + ii. Thomas Scroggs Work - b 19 Dec 1864
651 + iii. John Cree Telford Work - b 2 Apr 1867
652 + iv. Jeremiah Calvin Work - b 5 Nov 1869
653 + v. Rachel Ella Work - b 26 Mar 1872
654 + vi. Anna Belle Work - 26 Mar 1872 (twin)
655 B vii. Ruth Adella Work - b 5 Sep 1874
656 +viii. James Ewing Work - b 17 Nov 1876
657 + ix. Robert Marshall Work - b 17 June 1878
658 + x. Sara Josephine Work - b 24 Apr 1883

Josiah Work md (2) 9 July 1889 to JENNIE McCLEAN of Sharpsburg, Pa. who was b 22 July 1849 and d 6 Mar 1938. Children: b Redclyffe, Pa.

659 + i. William McClean Work - b 7 Dec 1890
660 ii. Margaret Louisa Work - b 24 July 1894; d 2 Sep 1895

"Josiah Work was born on what was known as the Ewing farm. We speak of it as the 'Old Home down the Creek' . . . In 1860 he bought from his father the farm on which he was raised consisting of 222 acres for $3500 with the proviso that he would care for his parents for their life . . . Josiah's opportunities for schooling were limited to four short terms in a one room rural school but he was an educated man of his generation as he used his eyes and ears on every occasion, whether on a book or in a conversation with those with whom he traveled or in attending meetings . . . In politics Josiah was early a Greenbacker but with the birth of prohibition party he was an ardent supporter and early allied himself with the WCTU . . ." (by his son, James, about 1955).

"Josiah Work came to Colorado in 1897 from Western Pennsylvania. He had spent all his life in the lumber business in Indiana and Forest Counties, Pa., with different partners and varying success. The last company had been known as 'Josiah Work and Sons,' the sons being Thomas S. Work and J. Calvin Work. By 1897 most of the timber in the plot owned by the company had been cut off, and Josiah was suffering from bronchial trouble that was aggravated by his work in the damp Pennsylvania forests. He was attracted to Colorado by the fact that another son, Cree T. Work, was on the faculty of what was then the Greeley Normal School, and by the presence of his cousin, Dr. Hubert Work, later Secretary of Interior under President Coolidge, at Pueblo . . . Josiah Work did not move to Fort Morgan in 1897, largely because there was no United Presbyterian Church in the town at that time, but purchased a home in Greeley . . . commuting from Greeley to Fort Morgan via horse and buggy . . . the Presbytery did not feel justified in authorizing the funds necessary to start a new congregation with so little hope of success . . . the senior Work with his own funds built a small brick church building, persuaded Dr. J. P. Gibson of Tarkio, Missouri, to come as pastor and organized a congregation. He went to the next meeting of the Presbytery and

courtesy of Janet Campbell Work

JOSIAH WORK FAMILY

Cal, Cree, Tom w/Sarah, James, Robert
Josephine, Ruth, Della, Ella
Margaret, Mary, Josiah, Jennie, Anna
William M. Inset: Sarah (Hindman) Work

told them that he had a church building, free from debt, erected on a lot which would provide for expanding the building and still have space on which to build a parsonage; that he had a United Presbyterian minister with a year's salary deposited in a local bank and a congregation of 36 members, with four ordained elders. He didn't tell them that 22 of those members were Works and that twelve of the other 14 members worked for him. The new church was duly organized with the reluctant blessing of the Colorado Presbytery . . . " (by his son, McClean Work).

"Being possessed of great foresight, he at once grasped the possibility of transforming the dry Fort Morgan flats to good farmlands by irrigation. With that end in view, he organized and helped finance the Bijou Canal and reservoir and later also the great Empire reservoir and thus made possible the present great Bijou Irrigation District and the rich farms now contributing to the wealth of Fort Morgan." (by Edward Hellstern in the Ft. Morgan Times–9 June 1953).

"On the night of December 11, 1909, this old pioneer called his four sons who lived in Fort Morgan: Thomas, Calvin, James and Robert, and asked them to come to the house. He sat at his desk and asked Robert, who was a practicing attorney, to make a list of his holdings as he described them. From memory he listed some 40 pieces of property in Pennsylvania and Colorado, describing each piece as to its location and size. He had previously sent each of the eleven living children a deed to 80 acres of land. Much of this land was good only for pasture. He had Robert draw up articles of incorporation for what was to be known as The Work Land and Coal Company, of which his wife was to own one-half and each of the eleven children one twenty-second. He signed the necessary papers and they were witnessed. It is remarkable that in the following years it was discovered that this inventory from memory had omitted only one item, three shares of stock worth about $300. After the papers of the new corporation had been signed and witnessed, Mr. Work got out the Bible, as was his custom each night, read a chapter, having previously asked Mrs. Work to join the five men and they all knelt as he led them in prayer. The sons went to their homes and Mr. and Mrs. Work retired for the night. He went directly to sleep, a sleep from which he awaked in another land." (by his son, McClean Work).

242 JOHN HARVEY WORK – s/o JAMES and MARY HORN (EWING) WORK (98); b 3 Aug 1837; d 26 Nov 1920; md (1) 1 Sep 1864, two weeks after his discharge, JANE McCREERY who was b 27 Sep 1840 and d 26 Apr 1878, d/o James and Isabel McCreery of East Mahoning twp. Children: all b East Mahoning twp, Indiana Co., Pa.

661 + i. James Edwards Work - b 24 June 1865
662 B ii. Mary Agnes Work - b 30 June 1867; d July 1946
663 + iii. Clarence Merle Work - b 30 Nov 1869
664 + iv. William Cecil Work - b 7 Feb 1872
665 + v. Rebecca Minna Work - b 22 Mar 1874
666 B vi. Samuel Alvin Work - b 30 July 1877

John Harvey Work md (2) 26 Dec 1883 to MARGARET TRIMBLE of White twp who was b 7 Apr 1846, d 12 Nov 1932 and was the d/o Thomas Trimble. Children:

courtesy of Janet Campbell Work

John H. and Margaret (Trimble) Work, Mabel

courtesy of Ellen (Work) Hackman

John Harvey and Jane (McCreery) Work
on their wedding day

667 i. Mabel Work - b 4 Feb 1885; d 29 Mar 1939; not md
668 ii. Anna Louisa Work - b 6 May 1889; d late 1950's in Tulsa, Okla.; not md (NOTE)
669 iii. Thomas Trimble Work - b 23 Sep 1890; d 20 Dec 1964; md 6 Nov 1940 - Irene Richards (or Mary Wieringa?) (NOTE)

John Harvey Work, a teacher, was a private during the Civil War, wounded at Fair Oaks and Ft. Stephens. NOTE: Anna Louisa was a graduate of the New York Salvation Army Training Center in 1915 and was sent as a probationary Lieutenant to Boston Home and Hospital. She also served in Philadelphia, Greenville, S. C., Birmingham and Tulsa, Okla. NOTE: Thomas Trimble Work was a master machinist in the auto industry in Detroit. For many years he and his wife operated a shop and were well known as dealers in fine antique glassware.

243 LOUISA ANNA WORK – d/o JAMES and MARY HORN (EWING) WORK (98); b 28 June 1841; d 26 Feb 1896; md 30 Oct 1873 at Georgeville, Pa. to SAMUEL LAYNE AUL who was b 3 Dec 1851 and d 8 Oct 1921–Georgeville, Pa. He was the s/o Henry and Margaret (Riddle) Aul. Samuel Aul was in lumbering and farming and also Associate Judge of Forest Co., Pa. He died at either Blawnox or Aspinwall, Pa. He was md (2) 22 Mar 1899 at Hazen, Pa. to Gertrude Alice Tillotson. Children: b Georgeville, Pa.

670 i. Mary Emma Aul - b 21 Aug 1874; d 24 Mar 1877 (or ae 6)
671 + ii. James Henry Aul - b 26 Mar 1876
672 iii. daughter Aul - b 24 Mar 1877; d ae 2-7-3 (there is a mix-up here with Mary Emma's information)
673 iv. Margaret M. Aul - b 9 June 1878; d Jan 1943; md Mar 1903 (or 8 June 1904) to James Dennany, a glassworker of Marienville, Pa. who was b 18 Dec 1876

674 + v. Charles Calvin Aul - b 13 July 1881

sources . . . end of chapter plus -
Mahoning Cemetery records; corres. with Mrs. Clayton Elkin and Mrs. W. C. Aul

246 MIRIAM S. EWING – d/o JOHN and LETTICE (WORK) EWING (99); b 12 May 1822–Indiana Co., Pa.; d 2 Feb 1855; md 28 Apr 1840 (or 24th) THOMAS CLIFFORD REED, a harness maker, who was b 16 Aug 1813 of Ligonier Valley, Westmoreland Co., Pa., and d 17 Oct 1878, s/o Robert and Sally (Clifford) Reed. Thomas md (2) Jane Clifford McElroy–12 Apr 1856. She was b 23 Feb 1817 and d 10 Apr 1905, buried Ligonier. They had no ch. Children: b at Ewing's Mill, Indiana Co., Pa.

675 + i. John E. Reed - b 8 Feb 1841
676 ii. Robert Lytle Reed - b 5 Dec 1842
677 + iii. Lettice Work Reed - b 12 Nov 1844
678 + iv. Elijah Ireland Reed - b 2 Nov 1846 (or 30th)
679 v. Charles Clifford Reed - b 8 June 1850; d 2 Sep 1865
680 vi. William E. Reed - b 30 Mar 1852; md 1 Aug 1886 to Millie Lake of Quincy, Ill.; resided Spokane
681 vii. Jane Ann Reed - b 28 Jan 1854; d 19 May 1866

247 MARY H. (POLLY) EWING – d/o JOHN and LETTICE (WORK) EWING (99); b 18 Apr 1824–Indiana Co., Pa.; md PETER DILTS, a merchant of Indiana Co., Pa., who was b 4 Apr 1818, md 4 Oct 1843, d 8 Feb 1901, s/o Peter and Jane (Coulton) Dilts and grandson of William Dilts who came to Pa. from Hagerstown, Md. in 1800 with his wife, Mrs. Mary (Kien) Watson. Children: b Indiana Co., Pa.

682 + i. James E. Dilts - b 11 July 1844
683 ii. Alexander Dilts - b 27 Mar 1846; d 3 Apr 1846
684 iii. John M. Dilts - b 27 Mar 1847; d 26 Nov 1920; md Minnie Stear of Trade City, Pa. their children live in Oklahoma.
685 + iv. David Daniel Dilts - b 27 Apr 1849
686 + v. Mary Jane Dilts - b 4 July 1851
687 vi. Lettice Dilts - b 3 Oct 1853
688 vii. Sarah Elizabeth - b 12 Feb 1856; d 5 Mar 1860
689 viii. Miriam Dilts - b 3 July 1858; d 4 Apr 1860
690 + ix. Robert Anderson Dilts - b 6 May 1861
691 x. Andrew Curtin Dilts - b 1 Dec 1863; d 22 Dec 1907
692 xi. Harry White Dilts - b 14 Apr 1868

251 THOMAS HORN EWING – s/o JOHN and LETTICE (WORK) EWING (99); b 21 Jan 1835; d 12 Jan 1915; md (1) LOUISA BARRETT GOURLEY 26 Feb 1856, who was b 16 Feb 1837, d 23 Sep 1867, d/o James and Margaret (Travis) Gourley.

courtesy of Janet Campbell Work

Louisa Anna (Work) Aul

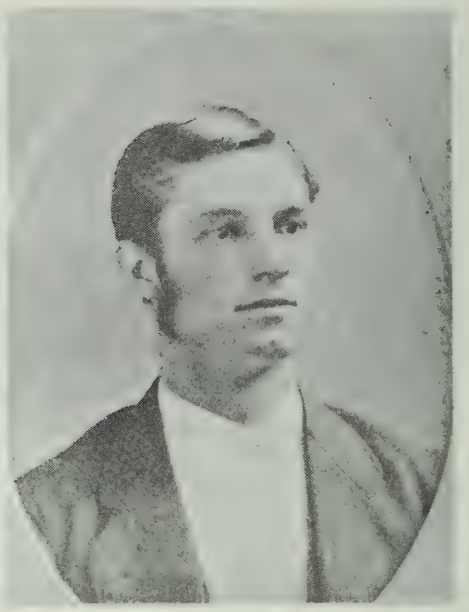

courtesy of Janet Campbell Work

Samuel Layne Aul

courtesy of Janet Campbell Work

Peter Dilts (1818-1901)

courtesy of Janet Campbell Work

Mary H. (Ewing) Dilts (1824-)

courtesy of Janet Campbell Work

Thomas Horn Ewing (1835-1915)

Children:

693 + i. Laura Bell Ewing - b 23 Dec 1857 (see 706)
694 ii. Clarence Preston Ewing - b 11 July 1859; d 15 May 1863
695 iii. John McClean Ewing - b 27 Oct 1862; d 18 May 1863
696 iv. Lettice Work Ewing - b 23 Feb 1864; md John P. Finley of Gering, Nebr.; Lettice d at birth of first child. Child d also. John d 10 Apr 1904

697 v. Margaret T. Ewing - b 15 May 1866; d 8 Aug 1876 - of mountain fever (the record states death occurred in the State of Wash. with burial at Battle Mt., Colo. This is obviously in error for Battle Mt. is in Central Nevada - vgh-)

Thomas Horn Ewing md (2) 28 Dec 1869 to LUCY KING of White twp., who was b 1 Oct 1849, d 28 May 1919, d/o Isaac and Eva (Dunmore) King, and a descendant of John Keonig who came from Germany. Children:

698 + i. Mary Elizabeth Jane Ewing - b 9 Jan 1872
699 + ii. John McLean Ewing - b 22 Jan 1874 (or 27th)
700 + iii. Lemuel Isaac Ewing - b 17 Nov 1876
701 + iv. Emerson Edson Ewing - b 23 Mar 1879
702 + v. Helena Mabel Ewing - b 24 June 1881
703 + vi. Carl Bud Ewing - b 23 Apr 1885
704 vii. Homer P. Ewing - b 12 Oct 1888; d 28 Dec 1890
705 +viii. Grace Adella Ewing - b 28 Dec 1895

sources . . . end of chapter plus -
corres. with Ruth G. Steele, Lottie Grove and Goldie Wilson

252 MIRIAM SCROGGS WORK – d/o ALEXANDER and MARGARET (BROWN) WORK (100); b 12 Nov 1825–Mahoning twp., Indiana, Pa.; d 1 Apr 1864; md in the spring of 1851 to JOHN HOPKINS who was b 27 Mar 1818, d 27 Apr 1899, s/o John and Margaret (Jamison) Hopkins. John Sr. was b in Ireland and came to Baltimore in 1791. He returned to Ireland after six years but came again in 1801, md and located on his homestead. John Jr. md (2) in 1868 to Mrs. E. Beatty, nee Cunningham, and (3) in 1877 to Margaret Cox. Children: b East Mahoning twp., Indiana Co., Pa.

706 + i. William W. Hopkins - b 10 July 1852 (see 693)
707 ii. Elmira (Myra) Hopkins - b 10 June 1854 (NOTE)
708 + iii. Alexander Murray Hopkins - b 4 Feb 1857 (see 603)
709 + iv. Margaretta Hopkins - b 21 May 1859 (see 517)

Myra Hopkins, who d 13 June 1938 at the home of her niece, Ruth (Hopkins) Steele, md 2 Apr 1890 to Dwight Henry Cole who was b 4 Feb 1850 (or 54) and d 22 June 1925. He was b at Labonte, Wyo. and they lived in Scottsbluff and Ft. Morgan. One child was born to them, a daughter, who lived just one day, 14 July 1892.

253 JOHN B. WORK – s/o ALEXANDER SCROGGS and MARGARET (BROWN) WORK (100); b 1 July 1827–Mahoning twp., Indiana Co., Pa.; d 26 Feb 1910; md 20 Apr 1854 to NANCY THOMAS who was b 24 Aug 1827–Indiana Co., Pa., d 18 Jan 1905, d/o William and Nancy (Mahan) Thomas. Both John and Nancy are bur in Mahoning Church Cemetery. He was a teacher in his younger days, also carpenter and choir leader of

the 6th United Presbyterian Church. Children: b Indiana Co., Pa.

710 i. son Work - b 10 Mar 1855; d same day
711 ii. Otis Calvin Work - b 16 Mar 1857; d 2 June 1859
712 iii. Israel Thomas Work - b 12 Aug 1859; d 26 Aug 1863
713 iv. Linus Ward (or Linus Mahan) Work - b Dec 1862 (or 7 Oct 1862); d 13 Mar 1863
714 + v. Hannah Margaretta Work - b 7 May 1867
715 + vi. Mary Elder Work - b 17 Oct 1869

255 MARGARETTA WORK – d/o ALEXANDER SCROGGS and MARGARET (BROWN) WORK (100); b 16 July 1831–Mahoning twp., Indiana Co., Pa.; d 3 Sep 1857; md 1855 to ROBERT MILLER THOMPSON who was b 8 Oct 1828, d 17 May 1890, s/o John Thompson of Rayne twp., Indiana Co., Pa. Child:

716 i. Alexander Thompson - b 13 Feb 1856; killed on the B.R. & P. Railway near his home 10 Sep 1910

Robert Miller Thompson md (2) Sarah Simpson and their dau, Amanda M. md Alexander Murray Hopkins. (see 708).

256 WILLIAM H. WORK – s/o ALEXANDER SCROGGS and MARGARET (BROWN) WORK (100); b 28 Feb 1834–Mahoning twp., Indiana Co., Pa.; d 10 Jan 1904; md (1) Dec 1859 to NANCY SIMPSON who was b abt 1842 of Grant twp., Indiana Co., Pa., and d 27 Sep 1878, d/o Isaac and Sarah Jane (Smith or Smitten) Simpson. Children: b Indiana Co., Pa.

717 i. Edith R. Work - b Sep 1860; d Sep 1860
718 ii. Minnie Work - b abt 1863; d May 1868 (or 21 June 1868)
719 iii. Isaac Simpson Work - b 29 Feb 1869; d 2 Oct 1897; md (1) Cordella Cameron who was b 3 July 1865, d 21 Oct 1890, d/o Daniel and Cordelia (McNeal) Cameron; dau Myrtle b 2 Aug 1886; d 2 Nov 1888; md (2) Minnie Gore - Gallitzen, Pa. (1861-1918). They had a son, Robert Eugene b 1892, d 1913
720 iv. George Work - b 1877; d 8 Sep 1891

William H. Work md (2) 8 Sep 1880 to MAY E. KIME of Clearfield, Pa. Children:

721 i. Lloyd Karl Work - b 17 June 1881; d 29 Jan 1938 (NOTE)
722 ii. Austin Earl Work - b 23 Feb 1884; d 16 Nov 1940 (NOTE)
723 iii. Ian H. Work - b 17 ___ 1897; (NOTE)
724 iv. Mary Ione Work - b 15 Jan 1899; (NOTE)

NOTE: Lloyd Karl Work md 31 Dec 1902 to Ceola Taylor of Glen Campbell, Pa. They

resided Cresson, Pa. and were the parents of: William Karl–b 24 Nov 1910, Kenneth Lloyd–b 6 Nov 1915, and Harry Taylor–b 13 July 1917. NOTE: Austin Work md 6 June 1917 to Nellie Hand. Their dau, Olive Irene, b 9 Apr 1918. NOTE: Ian H. Work md 26 Sep 1925 to Erma Senis of McDonald, Pa. They resided Ambridge, Pa. and were the parents of: Thelma May–b 24 May 1926, Mary Bernice–b 10 May 1929. NOTE: Mary Ione Work md 4 June 1917 to Arthur Brutout of Beaverdale, Pa. They resided in Ambridge, Pa. and were the parents of: Robert Ian–b 15 Sep 1921, Bernard Byron–b 13 Feb 1924, and Edith Jane–b 24 Mar 1926.

257 PHINEAS ALEXANDER WORK – s/o ALEXANDER SCROGGS and MARGARET (BROWN) WORK (100); b 30 Dec 1837; d 29 May 1909; md 4 July 1867–SARAH A. BLOSE of North Mahoning twp., Indiana Co., Pa., who was b 27 Sep 1847 at Kittanning, Armstrong Co., Pa., and d 25 Mar 1915. She was the d/o William and Elizabeth (Shaw) Blose and the granddaughter of Michael and Sara (Waugaman) Blose. Children: first one born Kittanning, last four born Rochester Mills, Pa.

725 + i. Calvin T. Work - b 7 June 1868
726 ii. William Edwin Work - b 14 Sep 1871; d 9 Oct 1871
727 iii. Albert Brown Work - b 26 June 1873; d 4 Nov 1878
728 iv. Edson L. Work - b 28 Mar 1875; d 14 Nov 1900 (NOTE)
729 v. Estella M. Work - b 18 May 1877; d same day
730 + vi. Minnie Della Work - b 12 June 1879
731 vii. W. Carl Work - b 9 Oct 1883; d 10 July 1966 at Clarion, Pa.; (NOTE)
732 viii. Jennie Berta Work - b 25 Apr 1885; d 19 Dec 1944- Rochester Mills, Pa.
733 + ix. Harrison Clair Work - b 30 July 1888

Phineas Alexander Work was a farmer near Rochester Mills, Pa. NOTE: Edson enlisted June 1898 in Spanish American War, was sent to Manila, thence to China. He took chronic dysentery and died 14 Oct 1900 on a Hospital Relief Ship in Nagasaki Harbor, Japan. His remains were sent home and buried in the Mahoning Church Cemetery. NOTE: W. Carl md in 1947 to Lucy Blose Beck (1889-1961). They md at New Castle, Pa. and although they had no children of their own, she had 10 children when she married him. Phineas Alexander Work enlisted 12 Aug 1862 in the Pa. Volunteer Infantry and served 9 months.

261 NANCY JANE WORK – d/o ALEXANDER SCROGGS and NANCY (BEATTY) WORK (100); b 28 Apr 1851–East Mahoning twp., Indiana Co., Pa.; d 18 July 1931; md 4 July 1870 to HENRY K. BLOSE of Marchand, Pa. who was b 23 Mar 1850–Kittanning, Pa., s/o William and Elizabeth (Shaw) Blose. Henry K. Blose was an architect of Lindsey, Pa. Children:

734 + i. Elizabeth A. Blose - b 21 June 1876
735 + ii. Wilda Bell Blose - b 19 July 1878
736 + iii. William Henry Blose - b 28 July 1880
737 + iv. A. Myrtle Blose - b 14 Nov 1882

263 ELIJAH J. WORK – s/o ALEXANDER SCROGGS and NANCY (BEATTY) WORK (100); b 18 Feb 1855–East Mahoning twp., Indiana Co., Pa.; d 6 Sep 1934 (or 24th); md 9 Apr 1890 to ADDA M. DILTS, a teacher, who was b 26 Jan 1862, d 22 Aug 1940, d/o Henry K. and Nancy (Allison) Dilts. Elijah and Adda lived in Compton, Calif. and had the following children:

738 i. Marion D. Work - b 19 Jan 1891; d 4 Dec 1919; md 22 Feb 1914 to Olive Person. They had Robert E. Work - b 26 Feb 1916

739 ii. Dana Scroggs Work - b June 1893; was an auto mechanic and lived with his father

740 iii. Anna Grace Work - b 28 July 1897; d 25 Feb 1900

741 iv. Cromwell Work - b 2 Feb 1903; md 12 Oct 1928 to Ellen Danford. They made their home in Long Beach, Calif.

266 JOSIAH BEATTY WORK – s/o ALEXANDER SCROGGS and NANCY (BEATTY) WORK (100); b 26 Sep 1861–Rochester Mills, Pa.; d 9 Jan 1937–Erie, Pa.; md 23 May 1887–Redclyffe, Pa. (or perhaps Clarington, Pa.) to OLIVE SARAH HALL who was b 22 Feb 1868–Redclyffe, Pa., d 3 Oct 1935–Punxsutawney, Pa., d/o Joseph and Harriet (Hulings) Hall. Josiah was not christened "Beatty". He worked for the Railway Postal Dept. on the Pittsburgh and Erie Div. of the Pennsylvania Railroad for 36 years and they lived in Erie, Pa. (Another record states it was the Bessemer and Lake Erie R.R.) Children:

courtesy of Romeal Aspery

Josiah Beatty Work with children
Myrtle, Jane, Lysle, William

courtesy of Romeal Aspery

sitting: Josiah B. Work, Berta (Work) McMillen, Minnie (Work) Altman
standing: Olive (Hall) Work, Jesse G. Work, Ada (Dilts) Work

742 + i. Harriet Myrtle Work - b 6 Apr 1888
743 + ii. Ivy Caroline Work - b 1 June 1890
744 + iii. Lyle Joseph Work - b 17 Sep 1892
745 + iv. William Alexander Work - b 5 May 1895
746 + v. Mary Matilda Work - b 16 Aug 1897
747 + vi. Cora Jane Work - b 14 Jan 1900

267 JESSE GRANT WORK – s/o ALEXANDER SCROGGS and NANCY (BEATTY) WORK (100); b 23 Mar 1864–East Mahoning twp., Indiana Co., Pa.; d 14 Mar 1943; md 25 Dec 1891–probably Redclyffe, Pa. to ALICE A. HALL who d abt 1920 and was the d/o John and Bell Hall of Redclyffe, Pa. Jesse was a carpenter and inventor who lived in Sharon, Pa. Children:

748 + i. Amy Jean Work - b 4 Oct 1892 - Sharon, Pa.
ii. died in infancy iii. died in infancy

269 WILLIAM I. WORK – s/o JOHN and MARTHA (HAMILTON) WORK (101); b 2 Feb 1828, d 1908; md 7 Feb 1854 to RACHEL K. LEWIS of Plumville, Pa. who was b 28 Nov 1834 and d 8 Feb 1889, d/o Joshua and Nancy (Kelly) Lewis (or John and Maria (Dorn) Lewis). Children: b Indiana Co., Pa.

749 i. Horace Mann Work - b 21 Aug 1855; d 10 Jan 1861
750 + ii. Maria Lewis Work - b 7 Apr 1857
751 iii. son Work - b Mar 1867; d Mar 1867

William I. Work md (2) Mary M. Lewis, a cousin of his first wife, who was b 22 Dec 1826 (or 26th) (or 1846); d 18 Oct 1916, d/o Ephraim E. and Susanna Irwin (Farnsworth) Lewis. No children

270 ROBERT HAMILTON WORK – s/o JOHN and MARTHA (HAMILTON) WORK (101); b 12 June 1830–Rochester Mills, Pa.; d 23 Oct 1900; md 18 Mar 1857 to ELIZA JANE AYERS of East Mahoning twp., Indiana Co., Pa.; She was b 21 Apr 1835, d 31 May 1916, d/o Sylvanus and Ellen (or Eleanor) (Hall) Ayers and granddaughter of Jonathan and Susanna (Kinnan) Ayers. Children: b East Mahoning twp., Indiana Co., Pa.

752 + i. Thaddeus Clark Work - b 21 June 1858
753 ii. Franklin Laucort Work - b 25 July 1859; d 2 Sep 1880
754 iii. Sylvanus Howard Work - b 23 Feb 1861; d 25 Apr 1861
755 + iv. John Horton Work - b 11 Mar 1862
756 v. son Work - b 11 July 1864; 17 July 1864
757 + vi. Lester Anderson Work - b 21 July 1865
758 vii. Martha Etta Work - b 30 Dec 1868; d 8 Dec 1960;(NOTE)
759 viii. Minnie Ora Work - b 30 Apr 1871; d 16 Sep 1957 (NOTE)
760 + ix. Sarah Ida Work - b 15 July 1873
761 + x. Anna Eliza Work - b 21 Feb 1876

ROBERT HAMILTON WORK HOME

courtesy of Alice (Work) Moore

courtesy of Paul J. Richardson

ROBERT HAMILTON WORK FAMILY

Back, Thad, Minnie, John, Lester Front: Eliza, Anna, Etta, Sallie, Robert H.

Robert Hamilton Work, a lumberman and farmer near Richmond, Pa., rafted spars down the Susquehanna River from Cherry Tree, Pa. to Marietta, O. in his younger days. Later his operations were along the Little Mahoning Creek and extending downstream to a market at Pittsburgh, Pa. He operated a grist mill for a time and a saw mill called Work's Mills. He erected a 64 x 75 foot barn and a twenty room house on the homestead owned by him at the time of his death. This house, which burned in 1914, is shown in the photo. He was a large contributor in the planning and erecting of the Richmond United Presbyterian Church in 1875. NOTE: Etta was educated in State Normal School, Indiana, Pa. and Penn State College. She taught school for many years in the surrounding counties. In her travels she added much genealogical information to the 1894 Work Family History. She was with the Charleroi, Pa. School District from 1906-1923, the greater part of that time as principal as well as teacher. She died childless at the age of 92, the widow of David W. Krytzer whom she married before 1900. He was b 1861 and d 29 Jan 1935. Her lifelong collection of family records and notes remain unpublished and unverified. NOTE: Minnie Ora Work was a graduate of Williamsport Business College and was associated with the Harley Davidson Motorcycle Co.

271 AARON W. WORK – s/o JOHN and MARTHA (HAMILTON) WORK (101); b June 1832; d 1917; md 6 May 1858 to MARY BOGGS LEWIS who was b 31 May 1838, d 1 Sep 1909, d/o John and Maria (Dorn) Lewis of Perry twp. Aaron was a farmer in East Mahoning twp., returning there after a number of years in Ives, Nebr. Children:

762 + i. Elmer Ellsworth Work - b 9 Feb 1861
763 + ii. James Alexander Work - b 4 June 1862
764 + iii. Sara Synthetta Work - b 15 Sep 1864
765 iv. Calvin Meade Work - b 17 Oct 1867; d 27 May 1877; all family members except Aaron had diphtheria at the same time
766 + v. Anna M. Work - b 21 Sep 1871
767 + vi. Leora Pearl Work - b 8 Dec 1879

272 JOSEPH SCROGGS WORK – s/o JOHN and MARTHA (HAMILTON) WORK (101); b 21 Aug 1834; bur Burnside Cemetery, Burnside, Pa., alongside his wife. He md 26 Nov 1858–ROLINDA McMASTERS who was b 17 May 1839–Clearfield, Pa., d 8 Sep 1881, d/o Eben and Rebecca (Ryen) McMasters. Children:

768 + i. Beatrice Lyal Work - b 9 Jan 1861
769 + ii. Rebecca Martha Work - b 26 Jan 1862 (or 63)
770 + iii. John Newton Work - b 25 Apr 1865
771 + iv. Mary Ann Work - b 4 Mar 1867
772 + v. Margaret Letitia Work - b 18 Dec 1869
773 vi. Ulysses Grant Work - b 8 Sep 1870; d 26 Sep 1935 - Burnside, Pa.; md a Miss Hulligan; later made his home with Josephine
774 + vii. Josephine Etta Work - b 26 Oct 1872

775 + viii. Robert Hamilton Work - b 19 Oct 1877

Joseph S. Work went, as a young man, to Clearfield Co., where he worked in the woods cutting and hauling logs and spars to the Susquehanna River. In the spring they were rafted to market—Lock Haven, Marietta, and Williamsport, Ohio. He was a steerman on the raft. Later he worked for Eben McMasters, a storekeeper and lumberman of Burnside, Pa. In those days their supplies were hauled over the mountains from Tyrone, Pa., requiring three days to make this trip overland.

He was affiliated with the Methodists of Susquehanna, being a steward and a trustee for many years. They located on a farm in Bell twp., known as the "Old Weaver Farm" four miles below Burnside where he and his wife spent the rest of their days.

courtesy of Margaret Strickler

Joseph S. Work

273 JAMES THOMPSON WORK – s/o JOHN and MARTHA (HAMILTON) WORK (101); a farmer and rafter on the Susquehanna; b 31 Dec 1836—Rochester Mills, Pa.; d 27 Apr 1918—Rochester Mills, Pa.; md 18 Sep 1866—New Washington, Pa. to FRANCES EMILY CAMPBELL of Clearfield Co., Pa., who was b 6 Dec 1844—Bell twp., d 4 May 1932 (or 11 Mar 1895)—McGee's Mills, Pa., d/o Jacob Wheeland and Harriet (Lee) Campbell. Children:

776 + i. Hattie May Work - b 17 Feb 1868
777 + ii. Forest Budd Work - b 8 June 1869
778 + iii. Edward Lee Work - b 6 Sep 1870
779 + iv. Maude A. Work - b 2 May 1872
780 v. Willetta C. Work - b 21 Sep 1875; d 1966; md 11 Feb 1903 - Charles F. Clawson. Their dau, Elizabeth - b 24 Dec 1903; md 10 Aug 1929 to Victor Luke
781 vi. Bell Frances Work - b 11 Dec 1877; d 12 Apr 1923 - Buffalo, N. Y.; not md
782 + vii. Sarah Eva Work - b 8 Jan 1880
783 +viii. Bertha Mary Work - b 16 May (or Aug) 1885

James Thompson Work enlisted 21 Aug 1861 and served as a teamster until Sep 1865. He was wounded at Savage Station.

276 HUGH H. WORK – s/o JOHN and MARTHA (HAMILTON) WORK (101); b 13 Feb 1844; d 1905; md 8 July 1854 to ELIZA C. CONNOR of Smithport, Pa. who was b 25 Apr 1854, d 6 Feb 1903. They made their home at Rochester Mills, Pa. Children:

784 i. Charlie Osborne Work - b 6 Aug 1875; d 3 Oct 1948 - Aberdeen, Wash.; md 4 Nov 1918 (div.)
785 + ii. Ruth Ann Work - b 3 June 1878
786 + iii. Ollie Blanche Work - b 14 Sep 1880
787 iv. Maggie Ola Work - b 1 Feb 1882
788 + v. Butler Hugh Work - b 30 Oct 1884 (or 16 Oct 1884)
789 + vi. Lula Hattie Work - b 16 Oct 1886
790 vii. Amy Elder Work - b 13 Feb 1888; d 3 Apr 1907
791 viii. Dillie May Work - b 6 Feb 1890 - Rochester Mills, Pa.; d 16 Oct 1927; md Samuel Wilden who was b 29 July 1889 - Beachtree,Pa.(?). Their son, S. J. is a dentist.
792 ix. Alice Conner Work - b 28 Oct 1892; d 20 Dec 1966; md Rufus Windsor Gates of Johnstown, Pa. A barber, b 17 Dec 1892, s/o William H. and Charlotte (Marks) Gates
793 + x. Joseph Walter Work - b 3 Apr 1895

sources . . . end of chapter plus -
corres. with Edward Work, Mrs. J. Walter Work and Lula Wilden

278 MARTHA WORK – d/o JOHN and SARAH (BEATTY) WORK (101); b 5 Aug 1849; d 16 May 1916; md 11 June 1872 to WILLIAM CALDERWOOD, a farmer of Knox twp. and Brookville, Pa. who was b 10 Mar 1845–County Tyrone, Ireland, d 25 Dec 1913, s/o Andrew and Mary (Milligan) Calderwood. Children: b Rochester Mills, Pa.

794 + i. Elizabeth May Calderwood - b 7 May 1873
795 + ii. Ada Mary Calderwood - b 21 Mar 1875
796 + iii. William Newton Calderwood - b 24 Sep 1878
797 + iv. Wilson Clare Calderwood - b 29 June 1880
798 + v. Robert Howard Calderwood - b 1 June 1882
799 + vi. Harriett Belle Calderwood - b 3 June 1884
800 vii. Martha Roberta Calderwood - b 7 Mar 1886; d 10 May 1904; not md

sources . . . end of chapter plus -
corres. with Mrs. Clare Calderwood

279 MINERVA JANE WORK – d/o JOHN and SARAH (BEATTY) WORK (101); b 27 Sep 1852–East Mahoning twp., Indiana Co., Pa.; d 8 Nov 1917–Smicksburg, Pa.–from burns received when her clothing caught fire from the flame of a gas stove; md 4 July 1871 to SAMUEL McKEE STITELER, a lumberman and farmer, who was b 21 Jan 1849 and d 28 Nov 1915. He was the s/o David F. and Elizabeth Ann (Daugherty) Stiteler. Children: b Smicksburg, Pa.

801 + i. Nora May Stiteler - b 1 Apr 1872
802 + ii. Clara Belle Stiteler - b 16 May 1873
803 + iii. David S. Stiteler - b 15 Mar 1875
804 + iv. Sarah Elizabeth Stiteler - b 8 Sep 1877
805 + v. Charles Stiteler - b 16 July 1879
806 + vi. Margaret Blanche Stiteler - b 1 Oct 1882
807 + vii. Clay Stiteler - b 28 Oct 1884
808 +viii. Adda Myrtle Stiteler - b 30 Nov 1886
809 + ix. Harry McKee Stiteler - b 18 Sep 1889
810 x. daughter Stiteler - d Sep 1892
811 xi. Lottie Marie Stiteler - md Ace E. Wolfe; no ch

sources . . . end of chapter plus -
corres. with John Dee Stiteler

280 MOSES THOMPSON WORK – s/o JOHN and SARAH (BEATTY) WORK (101); b 18 May 1855–East Mahoning twp., Indiana Co., Pa.; d 15 July 1940; md 1880 to CORA A. WORK, born 14 Jan 1861, d 23 Mar 1938, d/o John Smith and Jane M. (Hamilton) Work (309). Moses Thompson Work was a carpenter. Child: b Falls Creek, Pa.

812 i. Lola Belle Work - b Jan 1881; d 29 Aug 1955; not md; was postmistress at Reynoldsville, Pa. for approximately 35 years

Moses Thompson Work's father died when he was about 17 and he continued to live on the farm with his mother. He married, and being a carpenter, built a house and located in Richmond, Pa. About 1890 he moved to Falls Creek, where he continued to live while engaged in carpentry on a building in DuBois. He received injuries which practically disabled him from continuing his chosen career. He was gifted with rare musical talent, had an excellent tenor voice, and was a prominent instructor in vocal music in both Jefferson and Indiana counties for many years. He and his family were members of the United Presbyterian congregation of DuBois, Pa.

281 RACHEL ADDALINE WORK – d/o JOHN and SARAH (BEATTY) WORK (101); b 18 Oct 1857–Rochester Mills, Pa. (or Richmond, Pa.); d 3 Jan 1940–DuBois, Pa.; md 9 Dec 1875–Rochester Mills, Pa. (or Hamil, Pa.) to JOHN FLEMING BLAKLEY, a carpenter and general merchant. He was b 29 Mar 1851–Jacksonville, Pa., d 20 Aug 1939 (or 2nd)–DuBois, Pa., s/o Robert and Catherine (Henry) Blakley. Children: first two b Rochester Mills, last two b Covode, Pa.

813 + i. Mabel Pearl Blakley - b 19 Dec 1876
814 + ii. Robert C. Blakley - b 12 May 1881
815 + iii. Belva Mary Blakley - b 23 Oct 1884
816 + iv. Twila May Blakley - b 12 May 1894

284 JAMES MONROE WORK – s/o WILLIAM and NANCY (BROWN) WORK (102); b 8 Apr 1830–East Mahoning twp., Indiana Co., Pa.; d 23 Nov 1895; md (1) 13 Oct 1853–MARGARET HAMILTON of East Mahoning twp. who was b 15 Mar 1833, d 7 Sep 1874, d/o Hugh and Nancy (VanHorn) Hamilton. James was a farmer and planing mill owner for a time. County Commissioner 1872-1874, and was undertaker in Marion Center at the time of his death. (James Monroe Work md (2) 17 Apr 1879 to Mrs. ANNIE REBECCA MORTON of Washington twp., Indiana Co., Pa.) Children: b Indiana Co., Pa.

817 i. Rhoda Heseltine Work - b 22 Jan 1855; d 5 June 1864
818 ii. Clara Frances Work - b 11 Sep 1856; d 20 Jun 1864
819 + iii. Jeremiah Walter Work - b 12 May 1858
820 iv. Carl Hamilton Work - b 15 Sep 1860
821 + v. Jessie Fremont Work - b 1 Aug 1862
822 vi. Edsell Hale Work - b 8 Sep 1865; d 15 July 1869
823 + vii. Elizabeth Estella Work - b 1 Oct 1867
824 +viii. Lottie Nancy Work - b 21 Sep 1869
825 + ix. Mary (Maud) Carothers Work - b 7 Aug 1872
826 + x. Margaret Hamilton Work - b 1 Sep 1874

sources . . . end of chapter plus -
Penna Society SAR Lineages; corres. with Jessie Hart and Mrs. Wm Steele

285 DAVID BROWN WORK – s/o WILLIAM and NANCY (BROWN) WORK (102); b 14 Mar 1832; d 3 Sep 1919; md 4 Oct 1855 to SARAH ELLEN COLKITT of South Mahoning twp., Indiana Co., who was b abt 1835 and d Jan 1867. Children:

827 + i. Ida M. Work - b 3 Mar 1859
(four others died in infancy)

David Brown Work md (2) 3 Sep 1867 to FRANCIS EMALINE COLKITT, a half sister of Sarah. Francis was b 1 Oct 1850 and d 10 Apr 1915, the d/o John and Mary (Hover or Hoover) Colkitt. (Sarah's mother was Elizabeth Stout). Both David and Francis are buried at Pine Grove Cemetery. It is assumed that Sarah is buried there also. Children:

828 + i. Charles C. Work - b 25 Jan 1869
829 + ii. Clark Silas Work - b 6 Sep 1870
830 + iii. Mary Alice Work - b 6 Oct 1872
831 + iv. Floretta Catherine Work - b 22 Apr 1875
832 + v. Edgar Stanley Work - b 31 Jan 1878

David Brown Work purchased a tract of 100 acres after his marriage, partly wooded, in Canoe twp. He spent some years lumbering and improving the buildings on his farm and put it under cultivation. In 1911 he purchased part of his father's homestead where he moved and spent the remainder of his life. During the Civil War he served two enlistments. The second on Aug 26, 1864 in Co. A, 206th Regt. of the Pa. Volunteer Infantry. His regiment

was one of the first to enter Richmond after the surrender. He was mustered out 26 June 1865. He was a farmer.

sources . . . end of chapter plus -
corres. with Edgar Widdowson; Wilbur Widdowson; Rufus Work and Alice (Work) Moore

courtesy of Alice (Work) Moore

DAVID BROWN WORK FAMILY
Back, Charlie, Floretta, Clark, Alice Front: Ida, David B., Frances, Edgar

286 EUPHEMIA S. WORK – d/o WILLIAM and NANCY (BROWN) WORK (102); b 30 Mar 1834–East Mahoning twp., Indiana Co., Pa.; d 9 Dec 1891; md 15 Oct 1856 to WILLIAM MONROE HAMILTON, a farmer near Richmond, Pa., who was b 23 July 1831 and d 23 May 1910 (or 1908), s/o James and Jane (McCall) Hamilton. Children:

833 + i. Miranda Sarah Hamilton - b 11 Aug 1858
834 + ii. Nancy Jane (Jennie) Hamilton - b 3 Apr 1860 (or 1859)
835 + iii. James Monroe Hamilton - b 5 Aug 1862 (or 63)
836 iv. Silas F. (or T.) Hamilton - b 18 Mar 1865

837 + v. William Delmore Hamilton - b 18 July 1868 (or 1866)
838 vi. Margaret R. Hamilton - b 18 July 1869 (or 68); d 8 Jan 1874
839 + vii. Minnie C. Hamilton - b 1 Feb 1871 (or 70)
840 viii. Mary Elizabeth Hamilton - b 11 Nov 1873 (or 72); d 30 Aug 1892; was to teach school but passed away before the term began
841 ix. David B. Hamilton - b 30 Sep 1875 (or 73); d 1 Mar 1896; not married
842 + x. John Wilson Hamilton - b 6 Mar 1877 (or 75)
843 + xi. Edward Norman Hamilton - b 6 Feb 1880

sources . . . end of chapter plus -
corres. with Mrs. Annie Hamilton; G. C. Philippi; Effie McMillen

288 SUSAN CUMMINS WORK – d/o WILLIAM and NANCY (BROWN) WORK (102); b 23 May 1838; d Jan 1908; md 1 Mar 1860 to JAMES THOMPSON HAMILTON of East Mahoning twp., Indiana Co., Pa. who was b 17 Oct 1836 and d 4 Apr 1916. He was another of the children of James and Jane (McCall) Hamilton. With the exception of 12 years spent in the lumbering section of Forest Co. near Marienville, Pa., their days were spent on a farm in East Mahoning twp. They were members of the Richmond United Presbyterian Church and are buried in the Pine Grove Cemetery. Children: (Silas and Gertrude d of diphtheria).

844 i. Frank Alexander Hamilton - b 6 Aug 1861 - Indiana Co., Pa.; d 19 May 1916 (or 8th); md 5 Oct 1887 to Mary Fry who was b 10 May 1865 and d 1955; he was a graduate of Ohio University at Columbus, Ohio and a practicing Veterinary Surgeon in DuBois, Pa. where they made their home.
845 + ii. Jennie Elizabeth Hamilton - b 6 May 1863
846 iii. Anna Gertrude Hamilton - b 24 Apr 1866; d 13 Sep 1882
847 + iv. Mary Luella Hamilton - b 28 Aug 1868
848 + v. Evelyn Nancy Hamilton - b 8 June 1872
849 vi. Silas E. Hamilton - b 17 Oct 1878; d 5 Sep 1882

sources . . . end of chapter plus -
corres. with Mrs. Bernard Brothers

289 MARY JANE WORK – d/o WILLIAM and NANCY (BROWN) WORK (102); b 8 June 1840; d 10 Dec 1910 (or 2nd); md 12 Jan 1860 to AMOS S. MILLER who was b 11 Dec 1834–Huntingdon, Pa. and d 7 Oct 1917, s/o James and Emily (Hook) Miller. Children:

850 i. Marion B. Miller - b 16 Nov 1861; d same day
851 + ii. Mary Florence Miller - b 29 Nov 1862
852 + iii. David Silas Miller - b 6 May 1866
853 + iv. Effie Elizabeth Miller - b 6 Dec 1869
854 + v. Annie Larue Miller - b 22 Dec 1875

Mary Jane Work and Amos, had a long life together. Many of the living families, shown in later chapters, are descended from this couple whose photos appear here. Amos enlisted 9 Oct 1862 in Co. G, 6th Pa. Volunteer Infantry and served until his discharge by general order in 1865. He was a prisoner in Danville for nine months. A shoemaker by trade, a tax collector for 18 years for Canoe twp., Amos had been bound to Thomas M. Stewart of Indiana Co. as a young man. He was killed by a B.R. & P. train at the Richmond crossing on a Sabbath morning as he returned from the United Presbyterian Church.

sources . . . end of chapter plus -
corres. with Mrs. Olen Dunmire

courtesy of Laura (Baun) Dunmire

Mary Jane (Work) Miller

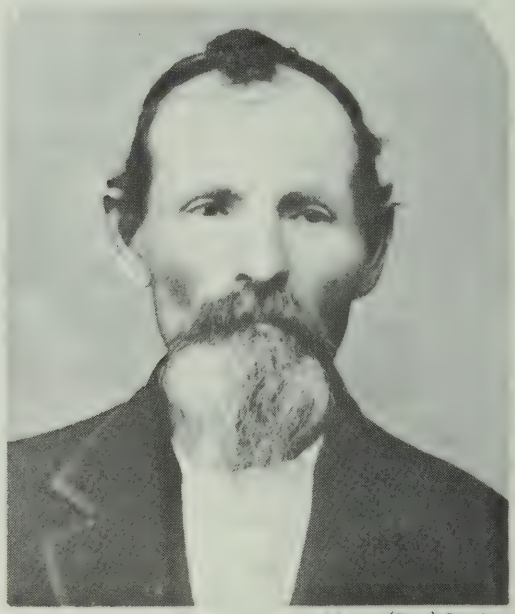

courtesy of Laura (Baun) Dunmire

Amos S. Miller

290 ALEXANDER SCROGGS WORK – s/o WILLIAM and NANCY (BROWN) WORK (102); b 2 Feb 1843–East Mahoning twp., Indiana Co., Pa.; d 10 Nov 1924; bur Marion Center, Pa.; md 5 Oct 1865 to MARY ANN ROSS of East Mahoning twp., who was b 21 Mar 1847, d 27 May 1931, d/o Samuel and Elizabeth (Cowan) Ross. Samuel was a native of Co. Monaghan, Ire. Children:

855 + i. Harry C. Work - b 31 Aug 1866
856 + ii. Bessie L. Work - b 20 Apr 1868
857 + iii. Joseph Ross Brown Work - b 27 Dec 1870

858 + iv. Nancy Jean (Jennie) Work - b 11 May 1873
859 v. Mary Evaline Work - b 3 June 1878 (NOTE)
860 vi. Homer Ney Work - b 6 June 1881 (NOTE)
861 + vii. Lola Nell Work - b 15 Oct 1886

Alexander Scroggs Work was a farmer and lumberman who enlisted 21 Aug 1861 in the Pa. Volunteer Infantry and served until 1864. He engaged in battle at Fair Oaks, Malvern Hill, Antietam, Williamsport, Fredericksburg, Marye's Heights, Wilderness, Ft. Stephens, Charleston, Cedar Creek, Petersburg and Gettysburg. He was wounded twice: Forest Oaks and Williamsburg (Williamsport?). Some records show him as William Alexander Scroggs Work. He is said to have assumed the given name and birthdate of his older brother to insure his enlistment acceptance. In later years he was a stock dealer, fruit grower and farmer near Marion Center. He was a member of the United Presbyterian Church and Marion Center Post of the G.A.R. NOTE: Mary Evaline md 5 Oct 1905 to James H. Morris, a Fuel Supervisor for the B.R. & P.R.R. They lived at Punxsutawney, Pa. James was b 12 Apr 1877 and d 23 June 1942. NOTE: Homer Ney Work md 20 Aug 1913 to Mary Griffith, d/o Charles R. and Ella (Holt) Griffith. Mary was b 3 May 1884 and d 31 Oct 1957. Homer was a farmer and worked for Pa. Dept. of Highways. He is now retired and lives near Marion Center where he enjoys writing letters to his many friends. They had no children.

courtesy of Laura (Baun) Dunmire

Alex Work, Aunt Sude Hamilton, Silas Work, Mary Jane (Work) Miller, Clara (Work) Rowe

293 CLARA BELLE WORK – d/o WILLIAM and MARY T. (HAMILTON) WORK (102); b 17 Sep 1867; d 14 Sep 1957; bur Mahoning Cemetery, Indiana Co., Pa; md 5 Oct 1898 to SAMUEL L. ROWE who was b 17 Dec 1848 and d 27 Dec 1936. Children:

862 i. John Rowe - b and d Feb 1906
863 + ii. Mary Rowe - b 11 Oct 1907

294 JOHN CHARLES FREMONT WORK – s/o WILLIAM and MARY T. (HAMILTON) WORK (102); b 22 Feb 1870–Rochester Mills, Pa.; d 22 Aug 1947–Rochester Mills, Pa.; md (1) LOLA (OR LEOLA) MAY WYNCOOP who was b 1 Jan 1872–Georgeville, Pa., d 17 Oct 1895–Rochester Mills, d/o Girard and Elizabeth (Hamilton) Wyncoop, and granddaughter of the John Hamilton who md Martha Hopkins. Children: b Rochester Mills.

864 + i. Ethel Gertrude Work - b 19 May 1893
865 + ii. Hazel Marie Work - b 29 Sep 1895

John C. F. Work md (2) MRS. EMMA RISHELL SHUGARTS who d 22 June 1925. She had nine children when he married her. He md (3) MRS. EDNA SMITH (ELLENBERGER) MARTIN, 24 Aug 1927. She had 5 children when he married her. Together they had one child:

866 i. George Edward Work - b 26 July 1929 (NOTE)

courtesy of Alice (Work) Moore

John C.F. and Lola (Wyncoop) Work

John lived on his father's farm most of his life. A farmer as well as always being engaged in the lumber business in Forest Co. and Indiana Co. Many years later he worked on a large lumber development in Virginia called Dismal Swamp. After his third marriage, he lived and farmed at Covode until his death. His son, George Edward Work, md 3 Sep 1948 to Lois Marie Buterbaugh who was b 28 Oct 1930 at Juneau, Pa. She is the d/o Lamont and Mildred (Wolfgang) Buterbaugh. Their children are: Karen Ann–b 23 Jan 1952, and twins–Karla

Marie and Kristie Lea–b 14 Aug 1959. They were all born at Punxsutawney, Pa. George is owner of Work Sales and Service, a bottled gas and appliance sales and service. He enjoys working as a football official, a Boy Scout executive, a school board member and is very active in Valley Chapel Church in Juneau, Pa.

sources . . . end of chapter plus -
corres. with Ethel (Work) Bennett

297 EPHRAIM ENZOR WORK – s/o ALLEN N. and LYDIA (LEWIS) WORK (103); b Aug 1834; d 22 Nov 1908; md 15 Jan 1856 to ISABELLA C. SIMPSON who was b 16 Oct 1837; d 19 Apr 1877, d/o John and Mary Ann (Hastings) Simpson and granddaughter of Nathaniel and Catherine (Leasure) Simpson and John and Isabella (Cook) Hastings. Children:

867 i. John Kelly Work - b 2 Dec 1856; d 20 Oct 1885
868 ii. Sylvester Allen Work - b 26 Aug 1858; an architect of Boise, Idaho; md 12 Aug 1913 to Mrs. Clara (McCann) Ewing who d 25 Feb 1925
869 + iii. Sherman Lot Work - b 22 Mar 1860; (md 526)
870 + iv. George W. Work - b 21 May 1862
871 v. Frank B. Work - b 23 Feb 1864; d 19 Oct 1944; lived in the Hollenbeck Hotel at Los Angeles, Calif.; buried at Boise, Idaho: not md
872 vi. Linus Cook Work - b 3 Mar 1866 (or 67); d 7 July 1935; md Mae E. Johnson 1897 of Georgetown, Colo. Both were osteopaths in New York City
873 + vii. Charles S. Work - b Nov 1868
874 viii. Lydia Ann Work - b 28 Oct 1871; d 27 June 1889

Ephraim Enzor Work md (2) in 1882 to MARGARET McCREERY (1842-1912.)

300 LETTICE STEELE – d/o MATTHEW and SARAH S. (WORK) STEELE (104); b abt 1825–Centre twp., Indiana Co., Pa.; d May 1852; md 3 June 1846–FREDERICK HOOVER who was b 1820, d 11 Nov 1851, s/o Peter Hoover Jr. whose father was a pioneer of Georgeville, Pa. Frederick Hoover was a carpenter. Children: b Indiana Co., Pa.

875 + i. James W. Hoover - b 8 Apr 1847
876 + ii. William ("Widd" Hoover - b 4 Nov 1849
877 iii. daughter Hoover - b May d Sep 1852

301 WILLIAM ALLEN STEELE – s/o MATTHEW and SARAH S. (WORK) STEELE (104); b 28 Aug 1828; d 1 Oct 1901; md 11 June 1851 (or 50) to DORCAS HAMILTON who was b 15 Nov 1830, d 8 Apr 1890, d/o Hugh and Nancy (Van

Horn) Hamilton. William was a farmer. Children:

878 + i. Elijah Work Steele - b 26 Apr 1852
879 + ii. Alice Amelia Steele - b 27 Feb 1854
880 + iii. Lettie Jane Steele - b 15 Nov 1856
881 iv. Hugh Clark Steele - b 27 Feb 1863; d Apr 1865
882 + v. Ida Sarah Steele - b 15 Nov 1868
883 + vi. Alvord Hamilton Steele - b 11 June 1866
884 + vii. Robert Elmer Steele - b 16 Apr 1872
885 +viii. William Hastings Steele - b 13 Oct 1874
886 ix. Margaret Ellen Steele - b 26 June 1877; d 25 Mar 1949; md 1 June 1907 to Willis Orr Sutter who d 6 Dec 1931, bur Salem, O.s/o Henry Sutter

sources . . . end of chapter plus -
corres. with Frank Kohlhepp, Glenn Steele, Veda Lewis, Betty Burns, Twila Watt

302 MIRIAM STEELE – d/o MATTHEW and SARAH S. (WORK) STEELE (104); b abt 1833–Centre twp., Indiana Co., Pa.; d 3 July 1896 (or 1906); md 7 Mar 1860 to SAMUEL VAN HORN of South Mahoning twp., Indiana Co., Pa. who was b July 1832 and d Mar 1888, s/o Joshua and Frances (Briggs) Van Horn. (Joshua 19 Aug 1795-2 Nov 1887). Children: b Indiana Co., Pa.

887 i. Anderson Van Horn - b 3 June 1861; md Sadie Canaan (Kinnan?) who was b 1863 - Grant twp, d 1928, d/o Mr. and Mrs. J. W. Kinnan of Deckers Pt., Pa. Sadie is bur Greenwood Cem. 2 ch d inf.
888 ii. son Van Horn - b and d Mar 1863
889 iii. daughter Van Horn - b and d Sep 1868

303 ROBERT ALEXANDER STEELE – s/o MATTHEW and SARAH S. (WORK) STEELE (104); b 7 Feb 1835 (or 36); d 24 Feb 1925 from injuries received from a fall on the ice. He was a contractor and livery stable operator and is bur Homewood Cemetery. He md 1 Mar 1864 MARGARET E. WARDEN of South Mahoning twp., Indiana Co., Pa. who was b Oct 1846, d/o Robert. Children:

890 i. Sarah Ruth Steele - b 27 Dec 1864; md William Fisher; resided in Oakland (Pittsburgh) and had 5 children
891 ii. Lettice Steele - b 10 Mar 1867; md R. L. Wietzel; ch George, Pearl, Harry and Ruby; resided near Sarah's family
892 iii. Carrie M. Steele - b Aug 1869; md John LaCock; 3 ch; resided in Oakland area
893 iv. Minnie Steele - b Oct 1871; md Harry Hunt; resided in Oakland area; 2 children

894 v. Alexander W. Steele - b Feb 1875
895 vi. William Steele - b Sep 1878
896 vii. Milton Steele - b Feb 1880
viii. Walter Steele - b and d

305 MOSES THOMPSON STEELE – s/o MATTHEW and SARAH S. (WORK) STEELE (104); b 8 May 1842; d 14 Mar 1925 (or 3 Aug 1925) of pneumonia; md 10 Mar 1874 to SUSAN S. MARTIN of East Mahoning twp., Indiana Co., Pa. who was b 28 Feb 1852, d 4 June 1917. She and Moses are bur Mahoning Cemetery. They lived at Elkin, Pa. Children:

897 i. Mary Anna Steele - b June 1875 (NOTE)
898 ii. Aaron S. Steele - b 3 Dec 1876; md Elizabeth Oldfield; no ch; d Okla.; was in oil enterprises at McDonald, Pa.
899 iii. Jennie Myrtle Steele - b 28 Sep 1878; d 25 Sep 1942; no md; a children's nurse at Pittsburgh, Pa.
900 iv. Harry White Steele - b 15 Oct 1880; md Salina McElwain
901 + v. William Martin Steele - b 13 Nov 1882
902 vi. Sara Steele - b 11 Dec 1884; md John (or Harry) Long
903 vii. James E. Steele - b 1 Nov 1886 (NOTE)
904 viii. John B. (or E.) Steele - b 27 Mar 1889; d 7 Jan 1959; md Hazel Cunningham

Moses Thompson Steele was a farmer and stock raiser, a U.S. Gauger and a hardware storekeeper. He was Deputy Revenue Collector for a time. His Civil War service began when he enlisted Sep 1861 in the Pa. Volunteer Infantry. He served three years and eight months, was wounded at Plymouth, was a prisoner at Andersonville (10 Apr 1864–7 Dec 1864) and went from 208-129 pounds during that time. NOTE: His daughter, Mary, md (1) to a man named Morgan and (2) to James Shaffer. A daughter, Ruth, was born to the first marriage. A son,James, was born Apr 1905 or 1906 to Mary and James Shaffer. NOTE: James Steele md Bertha Ellis who was b 24 Feb 1885 and d Apr 1960. They had one son, James E. Jr., who resided in Birmingham, Mich.

Moses Steele

308 LETTICE EWING WORK – d/o AARON and NANCY (SMITH) WORK (105); b 1 Apr 1833–East Mahoning twp., Indiana Co., Pa.; d 10 June (or January) 1854; bur Mahoning Cemetery; md JOHN REED ELDER, a farmer of Spruce Creek, Huntingdon Co., Pa. He was b 1 Apr 1823, d 19 Mar 1904, s/o Robert and Elizabeth (Reed) Elder. Children: b Indiana Co., Pa.

905 + i. Aaron Work Elder - b 1 Feb 1851
906 ii. David Harris Elder - b 17 June 1852; d 7 Nov 1921;

md Mrs. Amy L. Gray of Rome, N.Y. who was b 28 Sep 1852; No ch; they resided at Aspen, Colo.

John Reed Elder md (2) MARY ANN WORK, d/o John and Martha (Hamilton) Work (101) who was b 13 Mar 1826, d 2 Mar 1907. There were no ch to this marriage.

309 JOHN SMITH WORK – s/o AARON and NANCY (SMITH) WORK (105); b 16 Apr 1835; d 8 Jan 1865; md 3 Oct 1856 to JANE M. HAMILTON (Mary Jane) who was b 3 June 1839, d 28 Dec 1931, d/o James and Jane (McCall) Hamilton. Children:

907 i. Cyrus E. Work - b 25 May 1859; d 6 Jan 1934; md 21 July 1887 to Mary A. Given of Rochester Mills, Pa. who was b 10 Jan 1861, d 31 Aug 1949, d/o Rev. James and Margaret (Fraser) Given. Their only child, Alberta, was b 23 June 1890, d 8 Nov 1928. She was a graduate of Indiana State Teachers College and was teaching in the Jeanette, Pa. schools at the time of her death.

908 + ii. Cora A. Work - b 14 Jan 1861 (see 280)
909 iii. Anna Bell Work - b 29 Nov 1862; d 31 Aug 1868

John Smith Work, a farmer, enlisted 14 Aug 1862, re-enlisted 26 Aug 1864, and died in a hospital at Point of Rocks, Va. The photo shown here, taken in 1921, reads from right to left–Cyrus, Mary, Jane and Bell. It is surely Cora, rather than Bell.

310 MIRIAM WORK – d/o AARON and NANCY (SMITH) WORK (105); b 18 Feb 1837; d 11 Sep 1894 (or 7th); md 27 June 1861 to NOAH JEFFRIES who was b 13 Aug 1837–Huntingdon, Co., Pa., d 12 Jan 1892, s/o William and Sarah (Pyle) Jeffries of Grant twp. Children:

910 + i. Gettis B. Work - b 17 Aug 1858
911 + ii. Aaron W. Jeffreis - b 9 Apr 1862
912 + iii. George H. Jeffries - b 9 Aug 1865
913 iv. William B. Jeffries - b 18 Aug 1869; d 18 Feb 1880
914 v. Sarah Jeffries - b 14 Sep 1874; d 26 Jan 1954
915 vi. Elizabeth Jeffries - b 14 Sep 1874 (twin);d 9 May 1894

916 vii. Miriam Jeffries - b 28 Sep 1877 (or 76); d 16 Apr 1959

314 MARTHA WORK – d/o AARON and NANCY (SMITH) WORK (105); b abt 1845; d Mar 1868; md July 1862 to JOSEPH WILLIAMSON of Orion, Ill. Children:

917 i. George B. Williamson
918 ii. Laura Williamson
919 iii. John Williamson
920 iv. Edith Williamson - md Edward Brakaw of Aurora, Ill.; they had 3 ch - Martha, Della,George

316 ROBERT HAMILTON WORK – s/o AARON and NANCY (SMITH) WORK (105); b 25 Oct 1850; d 14 Feb 1928–Rochester Mills, Pa.; md 23 Feb 1870 CATHERINE ANN BROWN of East Mahoning twp., Indiana Co., Pa., who was b 30 June 1854, d 7 Sep 1916–Rochester Mills, Pa., d/o John Brown. Robert was a carpenter and farmer. They had the following children: b Rochester Mills, Pa.

921 i. Ina Janella Work - b 18 Oct 1871; d 28 Nov 1957 - Rest Haven, Ill.; md 24 Jan 1906 - Chicago, Ill. to Samuel Foster, a real estate agent who d 8 July 1912. Ina, who had been a typist and stenographer, ran the real estate office after her husband's death. No ch.
922 ii. Aaron Vincent Work - b 11 Dec 1875; d 8 Dec 1878
923 + iii. Ora Bertha Work - b 10 Apr 1879
924 iv. Elizabeth Ethel (Bessie) Work - b 5 June 1881(or 1884) md 29 May 1906 Clair Braughler, s/o Aaron and Cordilla (Johnston) Braughler. Clair was b 10 June 1881 - Rochester Mills, Pa., d 20 May 1941 - Chicago, Ill. where he was ticket agent for Chicago Rapid Transit System. No ch.

317 DEMOSTHENES TRUESDALE WORK – s/o AARON and ELIZABETH G. (SPENCER) WORK (105); b 6 Apr 1861–Indiana Co., Pa.; d 12 Aug 1944–Clearfield, Pa.; md 31 Oct 1882 ELLA CAROLINE KIME of Horton, Pa. who was b 2 Oct 1867, d 28 Feb 1955–Clearfield, Pa., d/o William and Mary (Lockhard) Kime. Both Demosthenes T. and Ella are bur at Burnside, Pa. Children:

925 + i. Horace Grier Work - b 1 Sep 1883 - Rochester Mills
926 + ii. Mae D. Work - b 13 June 1888 - Locust Lane, Pa.
927 + iii. Harl Percey Work - b 23 Sep 1890 - Horton, Pa.
928 + iv. Mary E. Work - b 13 Sep 1894 (or 9th) - Glen Campbell

929 v. George A. Work - b 8 Aug 1901 (or 2); d 30 May 1956; md to Barbara Simica of Wilkinsburg, Pa. where they lived. She was b 9-10-1906

930 + vi. Paul Eugene Work - b 15 Apr 1904

319 AARON NELSON WORK – s/o AARON and ELIZABETH (SPENCER) WORK (105); b 26 Jan 1867–Rochester Mills, Pa.; d 3 Oct 1946; a carpenter and contractor at DuBois, Pa.; md ZELDA COLKITT of South Mahoning twp, Indiana Co., Pa., who was b 1 Sept 1860, d 10 Aug 1940, d/o John and Mary (Hover) colkitt. Children: b Rochester Mills, Pa.

courtesy of Alice (Work) Moore

Aaron Nelson Work

courtesy of Alice (Work) Moore

Zelda (Colkitt) Work

931 + i. Wilbur L. Work - b 30 Oct 1883 (or 1886)

932 + ii. Nora J. Work - b 24 Apr 1888

933 + iii. Emma D. Work - b 31 Dec 1889

320 ALEXANDER PRESTON WORK – s/o AARON and ELIZABETH G. (SPENCER) WORK (105); b 16 Jan 1869–Indiana Co., Pa.; d 19 Oct 1932; a farmer and carpenter near Slippery Rock, Pa.; md 7 Oct 1896 LOTTIE ARMSTRONG d/o John and Sophia Armstrong of Knox, Pa.; Children:

934 + i. Esther Work - b 24 Mar 1899

935 ii. Raymond Preston Work - b 11 June 1909; a carpenter

936 iii. Ruth G. Work - b 25 Oct 19__; a 1931 graduate of Slippery Rock State Teachers College

321 THOMAS BAIRD WORK – s/o AARON and ELIZABETH G. (SPENCER) WORK (105); b 6 Jan 1871–Indiana Co., Pa.; d 17 July 1917; md 7 Oct 1900 to RHODA LUCINDA BAYLOR who was b 26 Aug 1880 (or Oct), d 28 May 1925 (or 1 June 1929), d/o Daniel and Jane (McCall) Baylor. Thomas was a lumberman and contractor in and around DuBois, Pa. Children: b DuBois

937 i. Grace Olivia Work - b 16 Aug 1901; d 29 July 1946; md (1) Arthur Bruce - Nov 1925; dau, Beverly Jean - b 1 Nov 1927, d 1930; md (2) John Shaeffer and resided Cleveland, O.
938 + ii. Florence Margaret Work - b 14 Sep 1903
939 iii. son Work - b and d 1905
940 iv. Dorothy Elizabeth Work - b 25 Feb 1907; d 27 Apr 1908
941 + v. Thomas Merl Work - b 16 Feb 1909
942 vi. Alda Virginia Work - b 25 May 1911; d 5 Dec 1959; md (1) Willis Martin; no ch; md (2) Daniel Moran; son, James Daniel - b 27 July 1947
943 + vii. Carl Baylor Work - b 8 Jan 1915 (or 16th)
944 +viii. Samuel McCall Work - b 10 Feb 1917 (or 6th)

325 ANDREW JACKSON LIMRICK – s/o ALPHA and MIRIAM (WORK) LIMRICK (107); b 8 Jan 1845; d 27 Oct 1924; md (1) 1 Oct 1867–VIRIGINIA NORTH of Jefferson Co., Pa. who was b 29 Nov 1846, d 1 June 1900, d/o Joseph P. and Marjorie (Kinsel) North and granddaughter of John and Elizabeth (Pogue) North. Children:

945 i. Lillian Limrick - b 10 Aug 1871; md 4 Aug 1892 to E. C. Cassidy of Flora, Pa. who was b 22 June 1868; dau, Lucy M. b 7 Aug 1893
946 ii. Anna M. Limrick - b 9 Oct 1874; md Joseph Kellar of Winslow, Pa. who was b 15 May 1871; ch Augustus M. - b 20 Sep 1892, Rozelle O. - b 18 Mar 1894
947 iii. Effie M. Limrick - b 15 Sep 1876; md William Conrad of Jefferson Co., Pa.
948 iv. Sarah Jennie Limrick - b 8 Sep 1878; md John Conrad of Big Run, Pa.
949 + v. Joseph Lott Limrick - b 20 July 1880

Andrew Limrick enlisted in 1864 in the Pa. Volunteer Infantry. After the war he located in Page Co., Iowa where he remained seven years prior to his return to Jefferson Co., Pa. In 1882 he purchased a farm in Banks twp., Indiana Co. where he lived until his death. He served 30 years as Elder of the Susquehanna United Presbyterian and Zion Presbyterian Churches in Jefferson Co., Pa. Andrew md (2) 11 Apr 1901 Mrs. ANNA ELIZA (LYDIC) SHIELDS, d/o Patrick Lydic.

331 ELIZABETH FRANCES WORK – d/o MOSES THOMPSON and TABITHA LOGAN (VAN HORN) WORK (108); b 1 Sep 1848–Indiana Co., Pa.; d 2 Apr 1926–Des Moines, Iowa; md 7 Jan 1869 JOSEPH HENDERSON HOOD of Indiana, Pa. He was b 3 May 1844, d 14 Oct 1908–Des Moines, Iowa, s/o Thomas C. and Elizabeth (Lytle) Hood and grandson of Thomas and Jane (Henderson) Hood–natives of Ireland. Child: b Kellysburg, Pa.

950 i. Dora Myrtle Hood - b 14 Feb 1870 (or 1st); d Evanston, Ill. - 28 Feb 1933 (or 7 Mar); md 31 Dec 1891 - Kansas City, Mo. Oliver Otho Smith, an architect of DesMoines, b 1 Dec 1867, d 29 Mar 1916. One daughter (NOTE)

Joseph H. Hood was a coal dealer of Home Valley, lived in Indiana, Pa., for a time. He was a contractor and builder in Kansas City, then Des Moines. NOTE: Edena Elizabeth Smith, d/o Oliver and Dora, was b 4 Dec 1893–Des Moines, Iowa. She is a graduate of the Univ. of Chicago; taught 6 years in Public School and 6 years in private school; was principal of a private school in Des Moines. In 1937, she went to Professional Decorating School in Chicago, was an interior decorator in Evanston, Ill. for ten years, Palo Alto, Calif. for 20 years. She is now with the Allied Arts Guild in Menlo Park, Calif.

335 SARA STEELE WORK – d/o MOSES THOMPSON and TABITHA LOGAN (VAN HORN) WORK (108); b 9 Feb 1858–Indiana Co., Pa.; d 27 Sep 1938–Denver, Colo.; md JOHN MILLER LYTLE–7 May 1878 at Indiana Co., Pa. John was b 27 May 1851–Indiana Co., Pa.; brother of Elizabeth (Lytle) Work; was a druggist at Ft. Morgan, Colo.; was the s/o Thomas and Rachel (Miller) Lytle and was a graduate of Pittsburgh College of Pharmacy. He d 15 July 1928 at Ft. Morgan. Children: b Marion Center, Pa.

951 i. Herbert Jolly Lytle - b 8 June 1880; md Grace Snyder. There were other marriages. He had one dau, Dorcas Grace, now Mrs. J. D. Oswald

952 ii. Victor Vonn Lytle - b 8 Apr 1884;(NOTE)

953 iii. Helen Hortense Lytle - b 26 Jan 1897; adopted

NOTE: Victor md 21 Dec 1914–Erie, Pa. to Josephine Bonazzi, a native of Rome, Italy, who was b 19 Mar 1889, d/o Luigi and Rosalie (Melelka) Bonazzi. Victor taught music at Oberlin Conservatory of Music and his wife taught piano at Oberlin College 1921-1949.

336 HUBERT WORK – s/o MOSES THOMPSON and TABITHA LOGAN (VAN HORN) WORK (108); b 3 July 1860–Marion Center, Pa.; d 14 Dec 1942; md (1) 31 Aug 1887–LAURA ARBUCKLE of Madison, Ind. who was b Feb 1850 and d May 1924–Washington, D.C. Children: first two b Ft. Morgan, Colo, last three b Pueblo, Colo.

954 + i. Philip Work - b 20 June 1888

955 ii. Frances Mary Work - b 10 Aug 1890; d 8 Aug 1891

956 iii. Hubert Robert Work Jr. - b 22 May 1894; d 1895 -Pueblo; bur Ft. Morgan

957 + iv. Dorcas Logan Work - b 30 Sep 1896

958 + v. Robert Van Horn Work - b 23 Apr 1898

Hubert Work planned to go to California to practice medicine after graduating from the University of Pa. Medical School at Philadelphia in 1885. He stopped in Greeley to visit his

cousin, James Work McCreery. While there he contracted typhoid fever, and Mary Melvina (Arbuckle) McCreery, his cousin's wife nursed him until he recovered. During his convalescene, Laura May Arbuckle came to visit her sister and Dr. Work fell in love with her. They were married and moved to Ft. Morgan. Later they located at Pueblo and there founded Woodcroft Hospital, the first mental institution in the Rocky Mountain area. He was a Presbyterian and a Mason.

courtesy of Janet Campbell Work

Dr. Hubert Work

In an article on boners by political candidates and their entourages, we find this concerning Hubert Work—On Hoover's campaign train, ex-Secretary of the Interior, Hubert Work, told a western crowd, "I've spent many delightful hours in your beautiful little city. It is a very genuine pleasure to find myself back in _____," He then whispered to a colleague standing beside him these words which a microphone picked up—"Where the hell are we?"

Dr. Hubert Work was a Lieutenant Colonel in the US Army Medical Corps and in WW I was a medical adviser to the Provost Marshal General. He served as President of the American Medical Association; Assistant Postmaster General—1921; Postmaster General—1922; Secretary of the Interior—1923-1928. One of his first acts in this latter capacity was to clean the department of all traces of the scandal resulting from the leasing of the Teapot Dome in Wyoming naval oil reserve. His reorganization of the department was reputed to have reduced expenditures 129 million dollars the first three years of his tenure. He had no tolerance for clock watchers, ordering all clocks removed from the Interior dept. when he became secretary. A close friend of Calvin Coolidge, Dr. Work also fought side by side with the White House physician to save the life of President Harding. Dr. Work is buried in Arlington National Cemetery.

Dr. Work md (2) MRS. ETHEL REED GANO 5 Dec 1934. She was the widow of George W. Gano, was born a Spooner 17 July 1872—Central City, Colo. and d 4 May 1960.

sources . . . end of chapter plus -
PROMINENT PERSONS IN THE NATION'S CAPITAL: PORTRAIT AND BIOGRAPHICAL RECORD OF COLORADO: COLORADO BIOGRAPHY: ENCYCLOPEDIA OF AMERICAN BIOGRAPHY

338 SAMUEL W. SMITH – s/o JOHN and SUSAN E. (WORK) SMITH (109); b 29 Dec 1837—Mahoning twp., Indiana Co., Pa.; d 3 Sep 1931—Oskaloosa, Iowa; md (1) 27 Nov 1865 to CELESTIA SIMPSON who was b 21 Apr 1843—of Chillicothe, Ill., and d 8 Jan 1878—Oskaloosa, Ia. Child: b Beacon, Iowa

959 i. Louie Dolphene Smith - b 8 Nov 1867; d 10 Mar 1959; md George C. Poland. No ch

Samuel Smith md (2) 28 Apr 1881 to MAGGIE C. POLAND of New Lisbon, O. She was b 16 Aug 1855, d 7 Oct 1945, d/o Thomas and Ellen Poland. Children: b Oskaloosa

960 i. John T. Smith - b 8 Apr 1883; md 25 Nov 1914 to Villa Jones; no ch
961 ii. Flora Ellen Smith - b 4 Apr 1891; md 13 Jan 1963 to Hassal Aaron Hedge; no ch (NOTE)

NOTE: Samuel Smith enlisted 7 Aug 1862 and served three years with Co. A 89th Illinois Infantry as a Corporal. He was a coal operator and they lived in Iowa. NOTE: Hassal Hedge, d 18 Dec 1967–Oskaloosa, s/o Oliver P. and Annabelle Hedge.

340 FLORA ANNA SMITH – d/o JOHN and SUSAN (WORK) SMTIH (109); b 29 July 1841–Indiana Co., Pa.; d June 1920; md Oct 1864 to JAMES M. LOUGHRY of E. Mahoning twp., Indiana Co., Pa. who was b 27 Feb 1837 and d May 1922, s/o John W. and Jane (Lightcap) Loughry and grandson of James and Ann (Wilson) Loughry. Ann was the d/o John Wilson, a soldier in Washington's Life Guard in the Revolution. James M. Loughry, a farmer, enlisted Aug 1862 in Co. D 135th Regt., Pa. Volunteer Infantry. He served nine months. They made their home near Marion Center, Pa. Children:

962 + i. Mary Jane Loughry - b 23 Oct 1865
963 + ii. Susan Elizabeth Loughry - b 19 June 1868
964 iii. Margaret E. Loughry - b 5 Mar 1870; d same day
965 + iv. John Wilson Loughry - b 3 Nov 1871
966 v. Clarence May Loughry - b 31 Oct 1874; d 8 Apr 1884
967 vi. James B. Loughry - b 20 Nov 1879; d 26 July 1880

sources . . . end of chapter plus -
corres. with Mrs. Jay Hamilton, Flora McCreery, Carrie Ashbaugh

343 ASENATH WORK – d/o ELIJAH IRELAND and MARGARET (McCREERY) WORK (110); b 27 Sep 1847; d 16 Mar 1942; md 24 Dec 1869 to JOHN C. MATTHEWS of East Mahoning twp., Indiana Co., Pa. who was b 29 Mar 1847, d 24 Oct 1934–Akron, O., s/o William and Susan (Brown) Matthews. John C. Matthews enlisted July 1862, re-enlisted Nov 1863. He was wounded at Petersburg–2 Apr 1865. He and Asenath made their home in Pittsburgh, Pa. Children:

968 i. Albert Orr Matthews - b 21 May 1871; d 13 Aug 1891
969 + ii. Clara A. Matthews - b 20 June 1874
970 iii. Jessie Florence Matthews - b 26 Apr 1877; d 10 Sep 1887
971 iv. Norman Matthews - b 26 June 1879
972 v. Margaret Belle Matthews - b 13 Nov 1881; d during WW I; md a McNamee, ch: Leonard and Marjorie.

344 SAMUEL M. WORK – s/o ELIJAH IRELAND and MARGARET (McCREERY) WORK (110); d ae 92–Dec 1939–Indiana Co., Pa.; bur Oakwood Cemetery; md SARAH JANE ROSS of Mahoning twp, Indiana Co., Pa. who d ae 77–in the early 1930's–Indiana, Pa., also buried Oakwood. Children: b Indiana, Pa.

973 i. Eva Work - b 1874; d 8 May 1893 of consumption
974 + ii. Charles Ross Work - b 15 Dec 1876

345 JEREMIAH BOSTON WORK – s/o ELIJAH IRELAND and MARGARET (McCREERY) WORK (110); b 22 Jan 1855–Indiana Co., Pa.; d 27 Mar 1929–Tarkio, Mo.; bur Oakland Cemetery, Indiana, Pa.; md 19 Aug 1885–Kermoor, Pa. to MARY McCLURE WATTS who was b 27 June 1864–Kermoor, d 7 Dec 1951–Norton Mass., and is also bur at Indiana, Pa. She was the d/o Martin and Elizabeth Marion (Hoyt) Watts. Children:

975 + i. Paul Work - b 18 June 1886
976 + ii. Herman Work - b 18 Aug 1888
977 iii. Mariah Margaret Work - b 9 May 1891 - Norfolk, Va.; d 1 Jan 1898
978 iv. Eunice Work - b 15 Oct 1894 - Norfolk, Va.; d 3 Jan 1961 - Staunton, Va. (NOTE)

Jeremiah Boston Work received a B.S. from Westminster College; D.D.–Westminster; was a graduate student at Princeton Univ.; Princeton Theological Seminary and Allegeny Theological Seminary. The following excerpts appeared in the 1930 issue of the TARKIANA. The writer's name is not noted.

". . . He was ordained a minister in the United Presbyterian Church in 1886 when he was installed pastor at McCoysville, Pa. He was principal of Norfolk Mission College, an institution for colored students, for a few years . . . He was then made Dean of the Theological Dept of Knoxville College and remained in this position until a serious break in his health occurred. His life was despaired of and his physicians gave him no hope but through the careful nursing of his faithful wife and in answer to the prayers of his devoted colored friends, he recovered and became pastor at Tranquility, Ohio, a pastorate which continued until 1910 when he became pastor at Olathe, Kansas, where he remained until called to beome Vice-President and Teacher of Bible in Tarkio College . . . A great teacher and a preacher of outstanding ability, Mr. Work was honored with the degree of D.D. by his alma mater in 1902, was made moderator of the Synod of Iowa of the United Presbyterian Church in 1916, and was a member of the Board of Managers of Xenia Theological Seminary at the time of his death . . . . One day a few of us were talking about being Christians, and about the difference between the average church member and the man who was truly Christ-like. One boy expressed the opinion of the group when he said, 'I can be a Christian part of the time, but Dr. Work is a Christian all the time.' When he stood at the door of his classroom with his 'Goodmorning', and when he chided us in his kindly way for being late to class, we loved him. When he asked us a question which we should have known, but answered wrongly, his 'Oh, no dear, you know better than that', showed that he loved us–the meanest, the most mischievous, the most careless of us he loved–and love begets

love. . . . He did not teach us the Bible as a textbook, he taught it to us as the Word of God. He pointed us always upward and onward; never to the Christ in the tomb, but always to the Christ who died and is alive forevermore. To have known Dr. Work was a privilege, to have been in his classes year after year was a priceless treasure, a treasure which will go with us through life, a holy influence urging us never to let down the bars, but always to be at our best. When we meet him again, he will greet us with the same rare smile."

Perhaps we can know Jeremiah Boston Work better if we can read some of his thoughts and feelings. This was published in the TARKIANA in 1928:

"Character is like the mosaics of the buried past. Built up little by little, it becomes the unchanging memorial of life. Its perfection is . . . its appeal to truth and beauty . . . children of Genius . . . took the little things, the common things, the clays, the glasses, the stones, the metals, and arrayed them in harmonies of color and form that fill the soul with the aching sense of the beautiful. Singly the elements of the mosaic are insignificant; touched into order by the inspiration of the artist, they live and breathe, and speak. Life and character are made up of little things . . . Their elements may fall into chaos and discord, or may march to the music of a divine harmony. The material of character must at least be sound, something that will at least survive the tests of time and change . . . Nothing can be achieved in the formation of good character without order of harmony and purpose . . . Though we may work humbly and obscurely, some day the light of heaven will fall upon our finished task, and we shall see that ours was an essential part in an eternal plan."

NOTE: Dr. Eunice Work, d/o Jeremiah, was educated at Tarkio College; Cornell University, Ithaca, N.Y. and Columbia University, N.Y. She was a member of the Archaeological Institute of America, of the Royal Numismatic Society of England; a fellow of the American Numismatic Society and a Life member of the Classical Association of New England. At Wheaton College, of Norton, Mass., she was head of the Department of Classics, teaching Latin and Greek.

sources . . . end of chapter plus -
TARKIANA, corres. with Tarkio College Alumnae Assn.

354 MARTHA MITCHELL – d/o DAVID and ISABELLA (WORK) MITCHELL (114); b 21 Oct 1842–near Fulton, Ill.; d 1 Feb 1922–Reynolds, Ill.; md 11 Dec 1867–Fulton, Ill. to DR. JAMES COZAD who was b 9 July 1836–near Mercer, Pa., d 14 Aug 1897–Reynolds, Ill., s/o Jacob and Catharine (Shaffer) Cozad. James enlisted in Co F, 93rd Ill. Volunteer Infantry at the outbreak and remained until July 1865 as a Hospital Steward and Assistant Surgeon. Children: first five b Andalusia, Ill., last one b Reynolds, Ill.

979 i. Clara Isabella Cozad - b 15 Sep 1868; d 27 June 1958 - Knoxville, Ill.; md Joseph W.S. Keezel 11 Jan 1894; no ch

980 + ii. James Mitchell Cozad - b 24 Jan 1871

981 + iii. Letitia Gray Cozad - b 25 Nov 1872

982 iv. Lewis Elmer Cozad - b 8 Nov 1876; d 21 Jan 1936 - Little Rock, Ark.; md 26 Dec 1908 to

Belle Rivers; no ch

983 v. Ruth Cozad - b 26 May 1882; d 20 July 1887 - Reynolds

984 + vi. Henry Work Cozad - b 17 Nov 1885

355 JAMES SCOTT WORK – s/o JOHN and MARGARET (BLEAN) WORK (115); b 25 July 1839–Newville, Pa.; d 13 May 1918–Wenona, Ill.; md 1867 to MILDRED BAKER who was b June 1843–Wenona, Ill., d 29 Aug 1872–Wenona. Her mother was Minerva Dent. James served as a corporal in the Union Army, 1862-1865, with Co H, 104th Regt. Ill. Volunteer Infantry. He was supervisor of Osage twp 1893-1914. Children:

985 i. Maggie Minerva Work - b 18 Mar 1868; d 20 Nov 1869 - Wenona, Ill.

986 ii. Mary Frances Work - b 11 Nov 1871 - Wenona, Ill.; md Milton Dwight Webber 20 June 1909 - Ottumwa, Ill. He was b 28 June 1863, d 29 Dec 1942, s/o John Henry and Phoebe (Powell) Webber.

356 ROBERT BLEAN WORK – s/o JOHN and MARGARET (BLEAN) WORK (115); b 19 Feb 1841–near Newville, Pa.; d 6 Apr 1910–Wenona, Ill.; md (1) Feb 1868 at Newville to ELIZABETH McCULLOUGH of Big Spring, Pa. who d July 1868. Robert md (2) MARY ELLIOTT of Wenona, Ill. She was b 20 Mar 1850–Pa., d 20 Mar 1920–Wenona, d/o Samuel and Abigail (Williams) Elliott. Child: b Wenona

987 + i. Ralph Blean Work - b 10 Nov 1877

361 WILLIAM WILBERFORCE WORK – s/o JAMES B and MARY A. (MURPHY) WORK (116); b 3 Mar 1847–Marshall Co., Ill.; d 14 June 1932–Olympia, Wash.; a painting contractor; md (1) KATE GOSSAGE, (2) EVA OSTRANDER of Olympia, Wash., (3) SARA ELIZABETH KOHLER–3 Feb 1891–Wenona, Ill. She was b 4 Aug 1848–Mansfield, O., d 21 Apr 1920–Olympia, Wash., d/o Jacob and Belinda B. (Myers) Kohler. The record states that other children of William W. Work died in infancy. To the third marriage there was one child: b Olympia, Wash.

988 i. Muriel Work - b 19 Oct 1895; md 24 May 1933 - Portland, Ore., to Ransom L. Bartran who was b 21 May 1885 - Ahnapee, Wis. d 4 July 1957 - Olympia, Wash., s/o George Ransom and Jane (Lister) Bartran. Muriel worked for the State of Wash.

362 JAMES PATTERSON WORK – s/o JAMES B and MARY A (MURPHY) WORK (116); b 19 Feb 1851–Wenona, Ill.; d 21 Mar 1930–Colorado Springs,

Colo.; md 4 Oct 1883–Ottawa, Ill. to LIZZIE SHULER who was b 23 Sep 1857–Ottawa, Ill., d 22 Feb 1947–Colorado Springs, Colo., d/o Henry and Anna (Mitchell) Shuler. James was a dry goods merchant in Colorado Springs. Children: b Joliet, Ill.

989 i. Anna Dayton Work - 27 Sep 1884 (NOTE)
990 ii. Julia Ray Work - b 22 June 1891; retired nurse; resides in Colorado Springs

NOTE: Anna Dayton Work md Ray Foster Love 20 Aug 1914. He was b 22 Apr 1889–Coin, Iowa, d 31 Jan (or Mar) 1967, s/o William Plumer and Henrietta (Foster) Love. They had one child, Martha Jean, b 19 Nov 1915–Colorado Springs, Colo., md Harold Benton Hansen who was b 16 Sep 1918–San Francisco, Calif., s/o Harold Benton and Winifred (Anderson) Hansen. Harold and Martha have two children: Harold Benton III–b 16 Mar 1952–San Francisco; Barbara Anne b 6 Mar 1954–Coronado, Calif.

363 MARY WORK – d/o JAMES B and SARAH A. (MILLER) WORK (116); b 7 Apr 1856–La Salle Co., Ill.; d 11 Dec 1932–Wenona, Ill.; md 26 Dec 1882 to ARTHUR LEE TURNER who was b 22 Mar 1856–Hope twp., La Salle Co., Ill., d 5 Sep 1932–Wenona, Ill., s/o Benjamin Franklin and Hannah L. (Miller) Turner. Children: b Wenona

991 i. Benjamin F. Turner - b 4 Dec 1883; d 5 June 1905; drowned in a reservoir
992 ii. Mary Maurine Turner - b 30 Nov 1886; not md
993 iii. Arthur Lynn Turner - b 15 Oct 1889; not md; served Mar 1918 -Dec 1918 with the Navy

366 DAVID EDDY WORK – s/o JAMES B and SARAH A. (MILLER) WORK (116); b 5 Mar 1863 (or 15th)–La Salle Co., Ill.; d 6 July 1935–Denver, Colo.; a mason by trade; md three times (1) ?, (2) Elizabeth ??? who died and (3) MRS. ETTA JULIA (HOSTETTLER) REAM died May 1948 (they had been divorced). She was b 12 Oct 1857–near Moline, Ill., d Denver. They had two children:

994 i. Grace Alice Work - md a Mr. Huddleston of Huntington Park, Calif.
995 ii. Samuel M. Work

368 HARRIETT PARSONS WORK – d/o JAMES B and SARAH A. (MILLER) WORK (116); b 18 Aug 1870–Wenona, Ill.; d 12 Mar 1953–Los Angeles, Calif.; md 10 July 1894–Wenona to WILLIAM EDWARD MONSER, a coal mine operator, who was b 1 Aug 1869–Wenona, d 11 July 1944–Los Angeles, s/o Edward Lomax and Ellen (Sherwood) Monser. Children: b Wenona

996 i. Elizabeth Monser - b 23 May 1895 (NOTE)

997 ii. Dorothy Monser - b 24 May 1902 (NOTE)

NOTE: Elizabeth Monser md 28 Oct 1921–Los Angeles, Calif. to Charles Clifford Biehl who was b 31 Aug 1889–Tarentum, Pa., d 4 Aug 1951–Los Angeles, s/o Charles and Christine (Ellerman) Biehl. He served 1916-1918 with the US Army as a Sgt. and was employed at Goodyear Rubber Co. Child: William Clifford Biehl b 14 Nov 1922–Los Angeles, md 18 Sep 1948 to Joyce Celeste Bradley. She was b 5 Feb 1928 (or 1930) d/o William Bradley. She and William were div. 1954. They had one child–Pamela Marie Biehl b 11 Nov 1950 at Santa Monica, Calif. NOTE: Dorothy Monser md 1 Sep 1923–Los Angeles, Calif. to Kenneth Clyde Beach, owner of a mercantile business, who was b 19 Dec 1898–Lewiston, Idaho, s/o Royal Clyde and Eva (Bingham) Beach. Child: Robert Edward Beach, b 26 July 1930–Los Angeles, md Shirley Powers 8 Sep 1956. She was b 8 July 1935–Hoboken, N.J., d/o Pevey Joseph and Hazel Mae (Grieme) Powers. Two children: Janet Ann Beach, b 13 July 1957–Ticonderoga, N.Y. and Stephanie Lynn Beach, b 25 Mar 1959–Clearwater, Fla. Robert Edward Beach is a lawyer and circuit court judge of Pinellas Co., Fla. where they make their home.

372 JAMES HERVEY MITCHELL – s/o SAMUEL and MARY (WORK) MITCHELL (119); b 9 Nov 1841–Albany, Ill.; d 23 Nov 1915–Yountville, Calif.; md 14 Sep 1865–Minonk, Ill. to FRANCES FOWLER who was b 22 Sep 1846–Lacon, Ill., d 13 May 1893–Minonk, Ill. d/o Rev. Joseph P. and Eliza Ann (Brown) Fowler. Children: b Minonk, except Evelyn who was b Sterling, Ill.

998 i. Mary Cornelia Mitchell - b 26 Jan 1870; d 25 Mar 1895 - Minonk

999 ii. Florence Leslie Mitchell - b 1 July 1875; d 15 May 1956 - San Francisco, Calif.; md James A. Gould 25 Dec 1901 - Santa Rosa, Calif.; d 25 Dec 1939 - San Francisco

1000 iii. Evelyn Dent Mitchell - b 5 Feb 1883; teacher; not md

1001 iv. Armer Wilson Mitchell - b 29 Mar 1885; d 25 Aug 1946

1002 v. Merle Ellsworth Mitchell - b 31 Jan 1887; d 4 Jan 1957 Berkeley, Calif.; md Genevieve Stone

James Hervey Mitchell md (2) ELIZABETH BURDEN. James served Sep 1861 to Oct 1864 as Sgt. in the US Army in the Red River Campaign. He was with Grant at Vicksburg with Co I, 47th Illinois Volunteer Infantry. He later worked in the office of the Santa Fe R.R.

381 NANNIE BELL WORK – d/o JOSEPH and MARGARET (McCORMICK) WORK (125); b 19 Mar 1862–Painesville O.; d 1 Aug 1933–Cuyahoga Falls, O.; md 25 June 1885–Millersburg, O. to JAMES WILLIAM RINEHART who was b 24 Dec 1863–Akron, O., d 25 Sep 1950–Columbus, O., s/o John Rinehart. James was a railroad locomotive engineer. Children:

1003 i. Fred Emmitt Rinehart - b 11 Mar ____ - Columbus, O.; md (1) Agnes Potts (2) Winifred _____

1004 + ii. Helen Ethel Rinehart - b 4 Oct 1890 - Mt Vernon, O.
1005 iii. Florence Margaret Rinehart - b abt 1891
1006 iv. Mary Elizabeth Rinehart - b 2 Mar 1893 - Columbus, O.; md Cyril Thomas Moore - 11 June 1918 - Columbus; Cyril b 13 June 1894, s/o William Ellis and Margaret Estella (Bay) Moore. He served as a 1st Lt. during WW I. Was an attorney.
1007 v. Louis Forlow Rinehart - b 24 Dec 1896 - Columbus, O.
1008 vi. Joseph Work Rinehart - b 20 May 1900 - Millersburg, O.

382 AARON WORK LANG – s/o JOHN and MARY L. (WORK) LANG (127); b 15 Aug 1845–Shavers Creek, Huntingdon Co., Pa.; md MATILDA JANE PARK who was b 6 Apr 1845 (or 12 Apr 1843) Marion Center, Pa., d/o Robert and Margarette (Thompson) Park. Aaron Work Lang was a pension attorney who enlisted 30 Aug 1861. He was taken prisoner 20 Apr 1864 and spent a year at Andersonville prison. Children: first four b Langville, Pa., last six b Marion Center.

1009 i. Margaretta Lang - b 28 Feb 1867; d 16 Nov 1869
1010 ii. Mary Kirkpatrick Lang - b 25 Dec 1868; d 17 Nov 1869
1011 + iii. Robert Park Lang - b 26 Nov 1870
1012 + iv. Martha Eaton Lang - b 24 Jan 1873
1013 v. Eliza Thompson Lang - b 6 May 1875
1014 + vi. Jennie Myrtle Lang - b 15 Oct 1877
1015 + vii. Lucretia Logan Lang - b 6 Feb 1880
1016 +viii. John Lang - b 21 Jan 1883
1017 ix. Elizabeth Ambrose Lang - b 17 Oct 1885; not md
1018 + x. Aaron Linton Lang - b 28 Sep 1889

sources . . . end of chapter plus -
corres. with Elizabeth A. Lang, John Lang, Mrs. Charles Stewart

385 ANNIE E. ROSS – d/o GEORGE W. and ELIZA JANE (WORK) ROSS (128); b 12 Dec 1847–near Ross Church, Center Co., Pa.; d 15 May 1924–Tyrone, Pa.; bur Grandview Cemetery; md 28 May 1867 to FRANK M. FOX who was b 14 May 1845–Spruce Creek, Pa., d May 1925–Tyrone, Pa. He worked at a paper mill in Tyrone. Children:

1019 i. Clara B. Fox - died when 14 years old
1020 ii. Annie May Fox - b 15 June 1874; d 21 Oct 1901; md Dr. A. G. Appleby and they had two ch: Martha E. in 1898 and Ruth A. about 1900

387 SARAH DELINDA ROSS – d/o GEORGE W. and ELIZA JANE (WORK) ROSS (128); b 13 Dec 1850; d 8 Sep 1908; md 10 July 1873 to JOHN B. McCORMICK; Child: George Ross McCormick b 21 Apr 1877, d 16 May 1947, md (1)

Anna McIntyre and (2) Lee B. Carter. George and Anna had a daughter who md A. E. Anderson, lived in Altoona, Pa., and had a son, George. George R. McCormick was an electrician for the Pennsylvania R. R. for 40 years; a member of Third Presbyterian Church; Judge Stewart Bible Class, Tyrone Blue Lodge; F. and A.M. Harrisburg Consistory and Jaffa Mosque.

388 GEORGE MILTON ROSS – s/o GEORGE W. and ELIZA JANE (WORK) ROSS (128); b 22 May 1853–Huntingdon Co., Pa.; d 4 Feb 1925–Johnstown, Pa.; bur Grandview Cemetery–Tyrone Pa.; md 21 Jan 1875 to S. VERBENIA HARTMAN of Westmoreland Co., Pa. who d 17 Dec 1934. George Milton Ross was a traveling salesman for a shoe manufacturer; member of Allegheny Gateway Lodge No. 187, IOOF of Tyrone, Pa. They had one son, Samuel H. Ross, who lived in Pittsburgh, Pa. at the time of his father's death.

390 ALBERT A. ROSS – s/o GEORGE W. and ELIZA JANE (WORK) ROSS (128); b 21 May 1857; d 17 Aug 1941–State Hospital, Phillipsburg, Pa.; md ELLA BELLE AUTTLEBARGER who was b 30 Nov 1859–Warrior's Mark, Pa., d/o David and Margaret Auttlebarger, and d 9 Jan 1929. Both Albert and Ella are bur Burkett Cemetery, Warrior's Mark. Child:

1021 i. Ferman Foster Ross - b 16 Jan 1881; d 5 June 1939 Altoona, Pa. (NOTE)

NOTE: Ferman Foster Ross md Ethel Shuey and worked at a Paper Mill in Tyrone, Pa. He was a member of IOOF. They had one daughter, Mabel K., b 8 June 1901, who md (1) Glenn Ray Stonebraker, (2) Edgar P. Dickson, (3) John Beschler. She is bur Bald Eagle Cemetery. Her children, to her first marriage, were Guinevere, Glenn Ray Jr., Rheta Adele and Dorothy Ann.

391 ROBERT S. ROSS – s/o GEORGE W. and ELIZA JANE (WORK) ROSS (128); b 27 May 1859, d 7 Feb 1948–Warrior's Mark, Pa.; md 18 May 1880–SARAH DICKSON (or Dixon) who was b 28 Mar 1865, d 2 Feb 1948–Warrior's Mark. Children:

1022 i. Edna Ross - b 2 Oct 1890; d 16 May 1933; md John Stine; no ch

1023 ii. Lester E. Ross - b 13 Mar 1895; md Mabel Hoffman

1024 iii. Robert Ross - b 6 Apr 1898; md Gertrude Berger; no ch

1025 iv. Virginia Ross - b 13 Mar 1902; d 30 June 1964; md Oscar P. Lambert who was b 7 Sep 1897 - Somerset Co., Pa.; ch Howard Paul - b 7 June 1935, md Marjory Walker, and Eugene Ross, b 6 July 1944. Howard and Marjory were the parents of Paul Walker Lambert

394 LEWESSIA (LOUEFFA) ROSS – d/o GEORGE W. and ELIZA JANE (WORK) ROSS (128); b 4 Apr 1871–Warrior's Mark, Pa.; d 26 Apr 1959–Tyrone, Pa.; bur Grandview Cemetery; md 26 Sep 1898–GEORGE C. WILSON SR. s/o Dr. James Wilson of Tyrone. Children:

1026 i. Adelaide L. Wilson - b 8 July 1905; d 1929; (NOTE)
1027 + ii. George C. Wilson Jr. - d 26 Oct 1951

Dr. and Mrs. George C. Wilson founded Wilson Chemical Co., Tyrone, Pa. They invented formulas for present-day products, Jell-o and Vaseline, but sold the formulas due to lack of funds for needed advertising, etc. Mrs. Wilson was Vice President of Wilson Chemical Co., Vice-President of Rivoli and Cambria Theatre Corp., and Treasurer of Junior Food Products Co. NOTE: Their daughter, Adelaide, who was b Tyrone, Pa. graduated from Ogontz School for Girls, Phila., Pa., June 1924, md Lewis W. Beyer Jr.–26 June 1926, died soon after–Altoona, Pa.

395 HARRY WORK SR. – s/o THOMAS A. and MATILDA WORK (129); b Flemington, Pa.; d 16 Jan 1954–Akron, O. md ANNA JOHNSTON of Beech Creek, Pa. who d 21 Dec 1954–Akron, O. Harry left Flemington, Pa. in the early 1920's, went to Akron, O. and was a member of the Police Force until his retirement. Children:

1028 i. Lawrence Work - b 30 July 1898; d 3 Sep 1899
1029 ii. Thomas Work - b 16 Mar ____; md Carrie Fish
1030 iii. Harry Work Jr. - b 28 Sep 1900 (NOTE)
1031 iv. Mary Work - b 3 July ____; d 1943 (NOTE)

NOTE: Harry Work Jr. md Helen R. Ochs of Schott Mills, Pa. They had a son, Harold, b 7 Jan 1946, who served in the US Navy in 1965. NOTE: Mary Work, who was b Flemington, Pa. and d Akron, O., md Charles McIntosh and they had one son, Richard. Richard is believed to live in Chicago, Ill. Charles McIntosh has remarried.

397 WILBUR ALEXANDER WORK – s/o SAMUEL and ELIZA JANE (LONG) WORK (130); b 7 Jan 1866–Jimtown, Pa.; d 3 June 1955–Sheffield, Pa.; md 22 Sep 1891 to IDA EMMA MORTIMER who was b 29 Mar 1874–Munderf, Pa., d 29 May 1940–Sheffield, Pa. Wilbur Work was a raftsman and lumberman. Children:

1032 + i. John Ernest Work - b 5 June 1892
1033 + ii. Murmel James Work - b 5 Feb 1894
1034 + iii. Mabel Etta Work - b 3 May 1898
1035 + iv. Oliver Grant Work - b 29 May 1899
1036 + v. Frieda P. Work - b 9 Sep 1901
1037 + vi. Lillie Esther Work - b 3 Jan 1904
1038 + vii. Verona May Work - b 22 Jan 1906
1039 +viii. Alice Jane Work - b 25 Mar 1908
1040 + ix. Ruby Grace Work - b 18 Apr 1910
1041 x. Samuel Work - b 3 July 1912; d same day

1042 + xi. Delmar Leroy Work - b 3 June 1919

398 JOSHUA FERMAN WORK – s/o SAMUEL and ELIZA JANE (LONG) WORK (130); b 11 July 1867–Jimtown, Pa.; d 18 June 1947–Corsica, Pa.; md (1) 7 July 1891– ELIZA JANE HEIDINGER (or Melzer) who was b 1864 and d 20 Sep 1892 following the birth of a baby boy who also died. They were living in Richardsville, Pa. at the time. Joshua md (2) 4 Apr 1894 to KEZIA MAUDE SHULTZ who was b 20 Sep 1866–Corsica, Pa., d 14 Apr 1930–Corsica, d/o George and Margaret (Siar) Shultz. Children:

1043 + i. Bessie Olive Work - b 6 June 1895
1044 + ii. Hazel Ethel Work - b 7 Dec 1896
1045 iii. Margaret Aimee Work - b 2 Jan 1898 -Richardsville; md 26 June 1926 - Lee Donald Cunningham who was b 13 Dec 1895 - Lima, O., d 18 Sep 1957 -Hollandale, Fla.; no ch
1046 iv. Paige Everett Work - b 10 May 1901; d 4 Apr 1932; one record states he was not md; another that he md Margaret Beighley who was b 7 Apr 1901 - Oil City, Pa.
1047 + v. Ross Shultz Work - b 24 May 1903
1048 + vi. Mary Eliza Work - b 18 July 1906
1049 + vii. Zelda Amber Work - b 18 July 1909

400 EARNEST CLAIRE WORK – s/o SAMUEL and ELIZA JANE (LONG) WORK (130); b 8 Apr 1871–Jimtown, Pa.; d 25 Mar 1961–Franklin, Pa.; bur Corsica, Pa.; md 25 Dec 1893 to ARMINTA JANE MILLER, b 13 Apr 1873–Richardsville, Pa., d 29 Jan 1933–Brookville, Pa., d/o Robert Miller. Earnest Claire Work was known as "Deacon." Loved to tell tales of the "Old Days" when he was a teamster and raftsman. Children:

1050 + i. Edward Dee Work - b 19 July 1896
1051 ii. Myrtle Bonnie Work - b 19 Sep 1899; d 3 Jan 1919; md John Reitz
1052 + iii. Wilda Mae Work - b 19 Mar 1902
1053 + iv. Maurice Blake Work - b 27 Nov 1904
1054 v. Newton Clifton Work - b 22 June 1910; d 1937
1055 vi. Margaret Eliza Work - b 12 Mar 1915; d 18 Feb 1944; md William Hilliard

401 JAMES MILTON WORK – s/o SAMUEL and ELIZA JANE (LONG) WORK (130); b 9 Feb 1873–Jimtown, Pa.; d 10 May 1934–Sheffield, Pa.; md 10 Dec 1900–MINNIE CHAMBERLIN who was b 4 Mar 1876–Richardsville, Pa., d 17 Mar 1944–Sheffield, Pa., d/o Thomas Jay and Ida (Heeter) Chamberlin. James Milton Work was a lumberman, worked for Central Pennsylvania Co. for 30 years. Died of blood poisoning as a result of a leg injury received in the woods while working. Children:

1056 i. Dale E. Work - b 7 June 1902; d 3 Sep 1902
1057 + ii. Floyd Thomas Work - b 27 June 1903
1058 + iii. Bernice Leona Work - b 12 Aug 1904
1059 iv. Virginia Ruth Work - b 26 July 1907 - Millstone, Pa.
1060 v. Paul Milton Work - b 8 Nov 1909 - Loleta, Pa.; md Rose Mary Suppa who was b 5 Sep 1913 - Ophir, Utah; no ch
1061 + vi. Marie Bell Work - b 20 May 1912

402 ORR HAYES WORK – s/o SAMUEL and ELIZA JANE (LONG) WORK (130); b 12 Feb 1877–Jimtown, Pa.; md 17 June 1914 BLANCHE IRENE KELSO, b 15 Aug 1882–Baxter, Pa., d 21 Jan 1944–Brookville, Pa., bur Baptist Cemetery–Richardsville, Pa., d/o George W. and Bertha (Corbett) Kelso. Children:

1062 i. Roberta Eliza Work - b 1915; died 3 days later
1063 ii. Marion Margeret Work - b 15 Oct 1920 (adopted)(NOTE)

Orr Hayes Work, known as "Fuzzy," was a raftsman and lumberman. He worked for Brookville, Pa. Borough and now makes his home with Margaret Mance in Pittsburgh, Pa. Marion Margaret, daughter of Edward Dee and Margaret Belle (Martz) Work was adopted by Orr Hayes Work shortly after the death of her mother.

403 ETHEL MILETTA WORK – d/o SAMUEL and ELIZA JANE (LONG) WORK (130); b 5 Jan 1881–Jimtown, Pa.; md 8 June 1904–DWIGHT LYMAN VARNER who was b 30 June 1882–Richardsville, Pa., d 20 Dec 1964–Brookville, Pa., s/o John Varner and bur Baptist Cemetery–Richardsville. Children:

1064 + i. Belva Eliza Varner - b 11 Mar 1905
1065 + ii. Lulu Annie Varner - b 13 Apr 1907
1066 + iii. Harriet Catherine Varner - b 24 Oct 1908 - Jimtown, Pa. (NOTE)
1067 + iv. Samuel John Varner - b 3 Apr 1911
1068 + v. Mary Clara Varner - b 2 Sep 1913
1069 vi. Virginia Ethel Varner - b 15 Nov 1914 - Jimtown, (NOTE)
1070 vii. Blanche Margaret Varner - b 14 Jan 1916 - Jimtown, (NOTE)
1071 +viii. Dwight Moody Varner - b 2 Oct 1917
1072 + ix. Phyllis Esther Varner - b 5 Apr 1919
1073 + x. William Scott Varner - b 12 Oct 1920
1074 xi. Betty Louise Varner - b 22 Feb 1922; died next day
1075 + xii. Frances Salina Varner - b 6 Mar 1924

Dwight Lyman Varner was a blacksmith. NOTE: Harriett was a hair dresser in Glenside, Pa. until her retirement. Edwin Joseph Rainey, her husband, is a jewelry engraver. They have no children and make their home in Jenkintown, Pa. NOTE: Virginia md 12 June 1948 to

Edward Milway who was b 23 Oct 1901 and d Dec 1949. On 25 Apr 1952, Virginia md (2) William Rodrick Saxe who was b 3 May 1904 at West Pittston, Pa. They have one adopted daughter, Kathryn Jean, b 28 Aug 1952. Virginia received her B.S. from Indiana State College, Indiana, Pa. in 1947; an M.A. from University of Denver, in 1951. Mr. Saxe received an E.E. degree from Cornell University in 1927 and is employed by Bell Telephone Co. They make their home in Denver, Colo. NOTE: Blanche operated a hairdressing shop in Brookville, Pa. prior to moving to Denver. She is now employed by K & B Packing Co.

404 EARL CLIFTON WORK – s/o SAMUEL and ELIZA JANE (LONG) WORK (130); b 3 Apr 1887–Jimtown, Pa.; d 25 Jan 1962–DuBois, Pa.; bur Baptist Cemetery–Richardsville, Pa.; md 6 July 1910 to MARGARET LEECH who was b 1888–Jimtown, d Oct 1910 and is bur Riggs Cemetery–Richardsville, Pa. She was the d/o John Leech. She and Earl attended school together. Three months after their marriage, Margaret contracted typhoid fever and died. Earl md (2) 25 Aug 1914 to GRACE PEARL YOHE who was b 14 Aug 1889–Reynoldsville, Pa., d/o George Hugh McClelland and Emiline (Rishell) Yohe. Children:

1076 + i. Boyd Hayes Work - b 2 Aug 1915
1077 + ii. Homer Earl Work - b 27 Apr 1917
1078 iii. Buelah Leona Work - b 18 Dec 1918; d 9 Dec 1927 of Rheumatic fever
1079 + iv. Verba Maxine Work - b 29 May 1920
1080 + v. Pearl Amber Work - b 25 Nov 1921
1081 + vi. Alec Maurice Work - b 5 Jan 1924
1082 + vii. Ethel Lucille Work - b 19 Nov 1926
1083 +viii. Herbert Alton Work - b 17 Nov 1928
1084 ix. Emma Eliza Work - b 25 Nov 1931; not md; secretary at Proctor & Gamble
1085 + x. Ralph Delane Work - b 28 Nov 1933

My father, Earl Clifton Work, lived his entire life in the Jimtown, Pa. area. He worked at various jobs during his lifetime but was a man who could do most anything from build a house to shoe a horse. He liked to hunt and could outshoot most of the younger men until a retinal hemorrhage resulted in the loss of the sight of his right eye. Dad could also play several musical instruments. This he picked up by himself as he never had music lessons. Some of my earliest memories are the way we spent our evenings. Dad with the "fiddle," Homer or Ralph with the guitar and Ethel or Verba at the organ. The rest of us were good listeners as we didn't seem to have inherited this musical talent. One of our prized possessions is a guitar Dad made from a 5 gallon oil can. My mother and dad taught us all to accept responsibility and to work. I do not believe there is one of us today who does not live up to his name. The teachings of our childhood remain with us all today and we are all very grateful to have had parents who took the time to show us right from wrong.

If there are blank spaces in this history (the descendants of Alexander Work–b abt 1745) it is because the information was not available or those who did know the information just didn't pass it on. I wish to thank all of those who helped me with this and hope it is a means of enlightenment to those of the family who were interested but had no information on

hand to submit–Emma E. Work, Upper Darby, Pa.–

421 HENRY ALBERT WORK – s/o HUGH AUGUSTAS and HARRIET FRANCIS (HILL) WORK (153); b 12 May 1853–North Henderson, Mercer Co., Ill. (or Pekin, Ill.); d 19 Oct 1928–Topeka, Kans; bur Adrian Cemetery–Delia, Kans.; md LAURA MAY HENNAY (or Henney) who was b 24 Nov 1866–Geneseo, Henry Co., Ill. and d 4 Aug 1942–Delia, Kans. She was the d/o Jesse and Matilda (Clouse) Henney and is also bur at Adrian Cem. Children: first two b Willis, Brown Co., Kans., last one b Whiting, Jackson Co., Kans.

1086 i. Elbert Newman Work - b 10 June 1888; md 31 Mar 1915 - to Nellie Elizabeth Frantz; no ch
1087 + ii. Ruth Angie Work - b 23 Jan 1892
1088 + iii. Marion Beatrice Work - b 13 Apr 1895

422 THEODORE HILL WORK – s/o HUGH AUGUSTAS and HARRIET FRANCES (HILL) WORK (153); b 24 Aug 1855–Beardstown, Cass Co., Ill.; d 12 Feb 1928–Fillmore, Ventura Co., Calif; had a large burial plot at Robinson, Kans. with corner stones and large monument; md 29 Jan 1879–Robinson, Kans. to LAURA ANNA KELLEY who was b 6 Sep 1857–Carthage, Mo., d 3 Jan 1912, d/o Phillip Swagert (Swigert?) and Margaret Jane (Turk) Kelley. Children: first b Hiawatha, next three b Robinson, last one Wills (or Willis) Kansas.

1089 + i. Laura Ethel May Work - b 30 Dec 1879
1090 + ii. Theodore Vanlier Work - b 10 Aug 1882
1091 + iii. Daniel Augustas Work - b 11 Mar 1884
1092 iv. Hattie Jane Work - b 26 Feb 1886; d 16 Sep 1886
1093 + v. Mildred Aileene Work - b 22 Feb 1902

425 WILLIAM AUGUSTUS WORK – s/o HUGH AUGUSTAS and HARRIET FRANCIS (HILL) WORK (153); b 11 Aug 1863–Delavan, Ill.; d 28 July 1949; md 11 Sep 1884–North Henderson, Ill. to MINNIE HOLMES who was b 27 Jan 1861–near North Henderson, d/o James M. and Priscilla (Brewer) Holmes. Child: b Davenport, Iowa.

1094 i. William M. Work - b 13 June 1898 (NOTE)

William Augustus Work worked for 25 years on the C.B.& O.R.R.; 5 years as a banker; was a Mason, and member of the Methodist Episcopal Church. NOTE: William M. Work, whose wife was b 16 Apr 1902–Manila, Philippines, was a 1920 graduate of Occidental College; a 1926 graduate of Massachusetts Institute of Technology; an engineer for 25 years with Westinghouse Electric; an accountant for 17 years; served as 2nd Lt. with the infantry in WW I. He is a member of Masonic Lodge of Cambridge, Mass., and the First United Presbyterian Church of Galesburg, Ill. Since his retirement his special interests have been farming and hog raising, travel, church activities and the State Tuberculosis Assn. They have two children: Marge, b 12 Jan 1934 and Kathie, b 19 Dec 1936–now Mrs. Lemmel.

426 FREDERICK STEWART WORK – s/o HUGH AUGUSTAS and HARRIET FRANCIS (HILL) WORK (153); b 2 Mar 1873–Delavan twp., Tazewell Co., Ill.; d 9 June 1961–Warwick, N. Y.; md (1) 18 June 1896–LULU FLORENCE WALKER who d 25 Aug 1905–Plainfield, N. J.; no ch; md (2) GRACE OWEN who was b 16 Feb 1880–Washingtonville, N. Y. and d 5 July 1960–Warwick, N. Y. where both she and Frederick are bur. She was the d/o Springstead Bull and Mary Jane (Smith) Owen. Child: b Warwick, N. Y.

1095 + i. Mary Work - b 5 Nov 1910

Frederick Stewart Work was a train dispatcher for Burlington R.R. in Illinois, later was Chief Dispatcher of L.& H.R.R. in Warwick, N. Y. After retirement, he was office manager of an automobile company until age 81. He was very active in Methodist Church work.

428 CHARLES AUGUSTUS WORK – s/o EDWARD COWAN and ELLEN (HORTON) WORK (160); b 29 June 1869–Delavan, Tazewell Co., Ill.; md MARGARITA TISCARENO who was b 22 Feb 1886–Zacatecos, Mexico, d 6 Apr 1920–Chihuahua, Mexico, d/o Francisco and Simona (Delgado) Tiscareno (1850-1897 and 1860-1944 respectively) Children:

1096 + i. Margarita Leandra Work - b 13 Mar 1903
1097 ii. Alice Leonor Work - b 6 Apr 1905 - Durango, Mex.; d 18 Feb 1947 - San Antonio, Tex.; not md
1098 + iii. Charles Augustus Work Jr. - b 21 Nov 1909
1099 + iv. Frank Edward Work - b 16 Sep 1913
1100 v. Salvador Manuel Work - b 24 July 1916 (NOTE)
1101 vi. Frederick Henry Work - b 17 May 1919; d 29 Mar 1920 - Chihuahua, Mexico

NOTE: Salvador Manuel Work is a Stenotyper. He works for the Newspaper Printing Corp. of El Paso, Tex. His many hobbies include fishing, camping, gardening, cabinet making, Union Work. He went into the service Feb 1941, served as a Sgt. with the 36th Infantry Div. of Texas and distinguished himself in the North African and Italian campaigns. He md 13 Mar 1943, Casamina Cartagena, at Las Cruces, New Mexico. She was b 15 Dec 1905–Metcalf, Ariz. They have no ch.

440 WILLIAM HENRY WORK – s/o SAMUEL and ELIZABETH (HENLEY) WORK (162); b 30 Aug 1817–Work's Landing; d 18 Oct 1884–Washington twp., Clark Co., Ind.; md 22 Apr 1841 to MARY FOUTS (1822-1908). William was a farmer and bought the Thomas J. Henley farm in 1853. Children:

1102 + i. Henry Francis Work - 1842-1918
1103 ii. William F. Work - had one son who died without issue
1104 iii. Mary Elizabeth Work - lived New Castle, Ky,, with husband, a Mcllvaine, and two children

"... The subject of this sketch was a humanitarian. Of his many virtues none were more prominent than charity. The poor, the afflicted, the homeless and unfortunate within the range of his knowledge, could testify to his generosity and kindness. He never allowed anyone to go from his home hungry for want of an invitation to eat with him, or refused any shelter for the night, no matter what was the condition of either party. If it were not convenient to entertian, he made it so, and promptly offered the hospitality of his home.

He joined the Christian Church in his youth and lived a consistent religious life always. He never indulged in the least profanity, was the soul of truth and honor from his boyhood, and was entirely free from guile. To everyone connected with his household, he was ever thoughtful and kind, ever evincing a cheerfulness under all circumstances, that was admirable indeed. Always patient, uncomplaining and perfectly unselfish, his place in the affections of his family and friends will remain a void that nothing else in this life can fill. As a husband and father, he was all that could have been desired, ever faithful, devoted and kind, in all his domestic relations he was a model man. . . .

This sketch came from the "Obituary Scrapbook" of Mrs. H. Frank (Belle Phillipi) Work and was written by her husband, son of the subject of the sketch. (contributed by Virginia Long Funk)

447 SAMUEL WORK – s/o JOSEPH and ELVA (DUNN) WORK (163); b 30 Sep 1818; d 1897; md Mar 1841 to HANNAH BEGGS of Indiana. Children:

1105	i.	John Work - d 5 Jan 1865 - Keokuk, Iowa; was in 31st Iowa Regt. during Civil War
1106	ii.	George Work - resided in Clark Co., Ind.
1107	iii.	Joseph Lamar Work - graduate of Mt. Pleasant College; attorney of Barton Co., Mo.
1108	iv.	James M. Work - Jefferson Co., farmer and stockman
1109	v.	Samuel Work - Jefferson Co. Iowa farmer and stockman
1110	vi.	Thomas Work - lived near Cantril, Iowa
1111	vii.	Robert E. Work - lived at home
1112	viii.	Emma J. Work - lived at home
	ix.	One other died young

No event of special importance marked the life of Samuel Work. He was educated in the subscription schools, attended Clark Co. Seminary and remained under the parental roof until age 23. Then he bade goodby to home and friends and with three companions started to Iowa on a prospecting tour. He purchased 200 acres of land near Birmingham, Iowa where he located. This was in Van Buren Co., due south of Fairfield. Soon afterward, he brought his young bride to the west, making the journey by river, and they began their domestic life in a little log cabin with puncheon floors. The windows looked more like portholes rather than what they had intended. Their lives have since past and that pioneer home was long since replaced by a commodious residence. His home farm, comprising 240 acres, and his landed possessions aggregate 1200, making him one of the extensive land owners of the county. A friend of education, he gave his children good advantages fitting them for the practical duties of life. He was a Republican, having supported that party since

1856 and manifested considerable interest in political affairs and had the pleasure of hearing speeches by Henry Clay, S. S. Prentiss and other noted orators of the day.

449 JOSEPH H. WORK – s/o JOSEPH and ELVA (DUNN) WORK (163); b 1824; had a large family. Children:

1113 + i. William Alexander Work - b 25 Dec ____; d 19 May 1919
1114 ii. Sidney Work - md Mary Workman
1115 + iii. Anna Work - b 22 July 1851
1116 iv. Jane Work - md George Coates and lived in western Nebr.
1117 v. Lottie Work - b abt 1900 - Mt. Zion, Iowa; md Timothy Robinson; ch: Jessie md Russell Barker of Mt. Zion; Will md Cora Fickle of Milton; Roy md Bertha Parsons of Milton; Grace md a Farline
1118 vi. Alice Work - md a Gilchrist; no ch
1119 vii. Jessie Work - md Hugh Gilchrist; 7 daughters
1120 viii. Charles Work - md Agnes Taylor; ch: Mary, Blanche, Edgar

450 JOHN TYLER WORK – s/o JOSEPH and ELVA (DUNN) WORK (163); b 1831–Charleston twp., Indiana; d abt 1904–Almena, Norton Co., Kans; md 20 Mar 1856–Jeffersonville, Ind. to RUTH EMILY HUCKLEBERRY (1834-1906). Children:

1121 + i. Samuel Henry Work - b 4 Aug 1857
1122 ii. Anna Josephine Work - b 24 Aug 1861; md several times; one was Allen Shimp
1123 iii. Cynthia Evelyn Work - b 5 Oct 1863; md Jeff Tindall; d 6 Feb 1938
1124 iv. John Simeon Work - b 24 Feb 1865; d 24 Aug 1939; not md
1125 v. Sarah Alice Work - b 29 Feb 1868; d 24 Sep 1935; md George Young
1126 + vi. Joseph Virgil Work - b 30 Mar 1870
1127 vii. Clara Ellen Work - b 3 June 1872; d 10 Sep 1943; not md
1128 viii. William Guina Work - b 10 Dec 1877; d 23 Feb 1948; md Martha Work

457 WILLIAM WORK FARIS – s/o JOHN and REBECCA (WORK) FARIES (175); b 28 Aug 1822; d 5 Mar 1895; dropped the e out of the family name; md SARAH COOMBS 28 Nov 1850. She was b 17 Apr 1829, d 10 Aug 1917. He was a graduate medical doctor and practiced medicine for two years near Memphis, Ind. but liked surveying better. He was elected Surveyor of Clark County for 20 years. Children:

1129 i. John Milton Faris - b 26 Apr 1856 (NOTE)
1130 ii. Jesse Coombs Faris - b 26 Feb 1868 (NOTE)
1131 iii. William Work Faris Jr. - b 22 Sep 1872 (NOTE)

NOTE: John Milton d 20 July 1931, md 17 Nov 1887 Mary Elizabeth Norman (1857-1908). He attended Hanover College, taught school several years and farmed. Most of his life he worked for the US Govt and lived in Wash. D.C. They had two children who both d infancy, 1897 and 1898. His second marriage was to Lee Sparks Johanboeke. She had a dau, Lee, by her first husband. She and John had no children and she d 1939. NOTE: Jesse Coombs Faris d 3 Mar 1893, had md 13 Sep 1892 to Jennie E. Scott (17 Feb 1871–15 or 17 Sep 1909). He attended Hanover and probably was graduated. No ch. NOTE: William Work Faris Jr. d 25 Sep 1940. He had md 14 Aug 1895 to Nannie Rosella Barnes who was b 4 June 1876 and d 16 May 1968. He attended Hanover, later studied law at Louisville, but took over the operation of the family farm when his father died and continued farming until his death. Their sons were: Jesse William Faris–b 25 June 1896, d 22 Dec 1916, not md, and Arthur Willis Faris–b 13 Aug 1902 who md 12 Aug 1926 to Dorothy Goodwin. She was b 31 Aug 1906 and they had no children.

460 MARY LOUISA REID – d/o WILLIAM GIBSON and ANNA (WORK) REID (180); b 7 July 1831; d 10 Apr 1914; md 12 Sep 1848–Salem, Ind. to ANDREW FRENCH CARITHERS, a farmer who moved to Iowa in 1850, was b 19 June 1823–Fairville, Tenn., d 8 Jan 1903–Morning Sun, Iowa, s/o John and Elizabeth (Clark) Carithers. Children:

1132 i. Alice Elizabeth Carithers - b 23 Mar 1852; d 12 Nov 1934; was a graduate of Geneva College in 1877; a teacher-missionary to Indians near Apache, Okla.

1133 + ii. William Work Carithers - b 19 Dec 1854

1134 + iii. Anna Asenath Carithers - b 27 May 1861

1135 + iv. Isaiah Reid Carithers - b 23 Sep 1866

461 WILLIAM WORK – s/o JOHN REID and JULIA ANN (COOMBS) WORK (181); md MARGARET HOLLAND whose mother was Nancy Bryan and a cousin of John C. Calhoun. William was connected with the Jeffersonville Penitentiary. Children:

1136 i. Richard Reid Work - md 6 Apr 1909 to Nilia Dame; had a son, John Dame Work - b 1913. Richard was an author, sports editor of St. Louis World or Globe Gazette 1919-1934

1137 ii. Sunshine Work - md J. W. Warren of Sedalia, Mo.

SOURCES FOR THIS CHAPTER . . . WORK FAMILY HISTORY (1894); Federal Census records of Indiana Co., Pa.; Stewart's History of Indiana Co., Pa. (1913); Federal Census records of Jefferson Co., Pa.; Early Indiana Co. Wills; Caldwell's HISTORY OF INDIANA COUNTY (1880); Reed Family History, p 23; Blair Co., Pa. Biography; Penn. Soc. SAR Lineages; Old issues of INDIANA COUNTIAN; WORK FAMILY HISTORY (1961) by Horace G. Work; McCall History by Max McCall; Emma E. Work collection; Carithers Book.

466 REBECCA EMILY WOOD – d/o HEZEKIAH and JANE ELIZABETH (WORK) WOOD (189); b 28 July 1845; md 18 Apr 1867–REV. MICHAEL COLVER who was b 18 Mar 1836, s/o William and Sarah Colver. Children:

1138	i.	daughter Colver - b 8 Mar 1868; d same day
1139	ii.	Laura Alice Colver - b 10 Apr 1869; d 8 Dec 1877
1140	iii.	William W. Colver - b 31 Aug 1871; d 23 Sep 1871
1141	iv.	Edsell Howard Colver - b 21 Sep 1872
1142	v.	Harvey Wood Colver - b 4 Oct 1879

Rebecca and Michael Colver lived for a time in Gilfoyle, Pa. and Galion, Ohio. He was from Armstrong Co., Pa. Some excerpts from the diary of Mary Alice Wood give us an insight into the thoughts of this young schoolgirl on her first meeting with the man who was to become her sister's husband, and her feelings at the birth of their first child. "22 Nov 1865–Mr. Colver, the young Lutheran minister, is teacher in our room. He is a dark man with black hair and eyes, long beard and a first rate moustache. He is rather a handsome, gentlemanly man––I don't think he is going to be a bit cross.––14 Mar 1868–Last Monday we buried sister Emma's little babe, a dear baby girl whose eyes never opened on this cold world."

467 WILLIAM HARVEY WOOD – s/o HEZEKIAH and JANE ELIZABETH (WORK) WOOD (189); b 3 Aug 1847–Indiana Co., Pa.; d 26 Nov 1885; md 12 July 1877 to MARY KIMMEL of Indiana, Pa. who was b 15 Dec 1856; (Her second husband was a man named Wilson of Indiana, Pa.) William Harvey served during the Civil War in Capt. Moore's Independent Btn. NOTE: Frank A. Wood had three sons; Frank A. Jr., William Harvey and Robert. William Harvey md 1 Nov 1930 to Elizabeth Cover. Both were graduates of Pasadena Jr. College where the family made their home. Children:

1143 i. Frank A. Wood - b 15 Apr 1878; d 8 Aug 1943; md Daisy Himes of Clarion, Pa. (NOTE)
1144 ii. Edwin K. Wood - b 29 Nov 1879

468 MARY ALICE WOOD – d/o HEZEKIAH and JANE ELIZABETH (WORK) WOOD (189); b 15 Sep 1849–Indiana Co., Pa.; d 28 Sep 1877; md 19 May 1868 to WILLIAM BAILEY ANSLEY who was b 2 Aug 1847–South Mahoning twp., Indiana Co., Pa., d 20 Aug 1924–Saltsburg, Pa., s/o James and Sarah (Spencer) Ansley, grandson of John A. Ansley, a Revolutionary soldier. William Bailey Ansley was a Dr. in Saltsburg, Pa. Children:

1145 i. Mary Mabel Ansley - b 27 Feb 1870; md J. D. Murphy
1146 ii. Wilda Maude Ansley - b 1 Oct 1872; d 13 July 1874
1147 + iii. Louisa Lillian Ansley - b 23 Apr 1875
1148 iv. William Bailey Ansley - b 29 June; d 7 July 1877

469 JAMES ALBERT WOOD – s/o HEZEKIAH and JANE ELIZABETH (WORK) WOOD (189); b Apr 1852–Indiana Co., Pa.; d 14 Jan 1903; md 19 Sep 1872 to ELEANOR SARAH REED who was b 17 Feb 1854 (or 51) and d 11 May 1890. James was a painter residing at Marion Center, Pa. Children:

1149 i. Charles Sample Wood - b 6 July 1873 (NOTE)
1150 ii. Bessie Alice Wood - b 24 Dec 1875 (NOTE)
1151 iii. James Lewis Wood - b 21 June 1877; md 1907 to Harriet Frost
1152 iv. Wilmer Harvey Wood - b 20 Feb 1879 (NOTE)
1153 v. David Earl Wood - b 7 Oct 1881 (NOTE)
1154 vi. Donald Albert Wood - b 17 Mar 1884; served on the Mexican border and during WW I was overseas

NOTE: Charles Sample Wood md 7 Sep 1898 to Margaret Maring. Children include Charles Axford Wood who was b 12 Dec 1899 and md Dorothy Kleuter 6 Aug 1927, and John Clark Wood who was b 18 June 1901, md Nov 1929 to Edna Lee. They lived in Newark, N. J. or Montclair, N. J. They had two daughters with this record–Lucy Ann, b 11-7-1941 and Sarah Margaret b 1-1-1946. (another note with this record states that John Clark Wood md (1) Ann Robin Truesdale 1-20-1941 and (2) Frances Keresey in 1954). NOTE: Bessie Alice Wood md 18 Apr 1900 to Frederick Van Wagener Frost and they lived in Newark, N. J. One child is listed for them, Frederick Albert Frost who was b 14 Jan 1903–Irvington, N. J. and who became an attorney and practiced in Newark. NOTE: Wilmer Harvey Wood, an attorney at Indiana, Pa., md 10 Aug 1920 to Helen Sutton and they had one son, Wilmer H. Wood Jr. who was b 27 Sep 1925. William Sr. d 20 Nov 1934. NOTE: David Earl Wood md 22 Oct 1912 at Newark, N. J. to Sara Eleanor Extram and they had one son, James Horace Wood who was b 20 Dec 1913. David d 20 June 1942.

470 HORACE PRESTON WOOD – s/o HEZEKIAH and JANE ELIZABETH (WORK) WOOD (189); b 13 Sep 1854–Indiana Co., Pa.; d 14 June 1910; md FLORA ALICE TOWNSEND who was b 14 Apr 1855. They lived in the East End of Pittsburgh, Pa. Children:

1155 i. James Preston Wood - b 7 Jan 1876
1156 ii. Harry Wood - b 28 Jan 1879
1157 iii. Alice Roxie Wood - b 12 Dec 1882
1158 iv. Verna Wood - b 21 Dec 1886
1159 v. Archie Wood - his dau Dorothy md Jack Stanczak of Pittsburgh, Pa.

471 ORSON CLARK WOOD – s/o HEZEKIAH and JANE ELIZABETH (WORK) WOOD (189); b 5 Oct 1859–Indiana Co., Pa.; md 23 Dec 1880 to EMMA J. HOOVER of East Mahoning twp., Indiana Co., Pa. who was b 2 June 1861. Children:

1160 i. Hezekiah Henry Wood - b 27 May 1887; lived at Freeborn, Mich.
1161 ii. Dollie Grace Wood - md Roy Parrott
1162 iii. Edsall Colver Wood - b 29 Nov 1890; lived at Albert Lea, Minn.

474 JAMES CLARKSON WORK – s/o JOHN LEASURE and MARY (DOTY) WORK (190); b 5 Feb 1852–Attica, O.; d 13 June 1926; md 21 Dec 1879 to MARY JANE SMITH of Attica, O. who was b 26 Oct 1859. Children:

1163 i. Clara Edith Work - b 16 Sep 1880 - Venice twp., Seneca Co., Ohio (NOTE)
1164 ii. Homer Carlton Work - b 17 Oct 1883; md Lena Wolfe and they lived at Willard, O. where he was with the B. & O. R.R.; a dau, Elizabeth - b 30 June 1914
1165 iii. Ross Burner Work - b 21 Nov 1890; md 2 Aug 1916 to Pauline Pitcher who was b 2 Oct 1890. They lived at Attica, O. where Ross was an electrician and mechanic. Dau, Barbara Jane b 31 Oct 1920

James Clarkson Work was an active Democrat and for many years served his town and township as Marshal and Constable. They lived for many years in Attica. NOTE: Clara and her husband engaged in the grocery business until Wayland met with an accident to one of his hands, which resulted in death from tetanus 5 Oct 1906. They had been married 20 Sep 1903. Mrs. Ayres went to Chicago, Ill. where she graduated from Cook County Hospital as a trained nurse, and early in 1917 she volunteered her services to go to France. As THE MONGOLIA was carrying them across the Atlantic, it was engaged in submarine target practice. A shell prematurely exploded and pieces struck Mrs. Ayres and a Miss Woods of

Chicago, killing them instantly. The date was 20 May 1917. The ship, then 500 miles out to sea, turned and brought the bodies of the martyred nurses back to New York. The body of Mrs. Ayres was shipped to her old home in Attica. Representatives of the Red Cross, under whose auspices her enlistment was made, the various branches of the US Government and many religious and fraternal and civic organizations united in honoring the first Red Cross nurse from America to give her life in the conflict.

476 EBERT DOTY WORK – s/o JOHN LEASURE and MARY (DOTY) WORK (190): b 12 Sep 1854–on the homestead in Pa.: md (1) 5 Oct 1877–JULIA JACKSON who d 29 Jan 1883. Two sons were born to them who died the same day (21 Aug 1878 and 2 Apr 1880). Child:

1166 + i. Leona May Work - b 3 Apr 1881 - Attica, O.; md 14 Sep 1898 to Roe Tanner of Attica

Ebert Doty Work md (2) Mrs. LOTTIE SALIERS who was b 7 Sep 1849, d 16 Mar 1914. He md (3) Mrs. EMMA ROGERS of Attica who d 23 Aug 1930. Ebert moved to New Washington, O. in 1876.

478 RUSSELL MURRAY WORK – s/o JOHN LEASURE and MARY (DOTY) WORK (190): b 13 Feb 1859; d 18 May 1927 (or 28): md 11 Sep 1884 to EMMA J. KEMP who was b 6 Aug 1861. Russell moved to New Washington, O. just prior to marriage. He later lived near Tiffin, O. Children:

1167 i. Otto Merle Work - b 3 Sep 1885; d 4 Oct 1885
1168 + ii. Edwin Kemp Work - b 22 Jan 1889

479 SARAH REBECCA WORK – d/o JOHN LEASURE and MARY (DOTY) WORK (190): b 2 Oct 1861; d 7 Aug 1943; md WILLIAM MOTTARN JR. of Hamill, Pa. who was b 17 Oct 1858 and d 26 June 1919–Punxsutawney, Pa. where he was employed as a carpenter and where the family made their home. Children:

1169 i. son Mottarn - b and d Oct 1888
1170 + ii. Zella May Mottarn - b 21 Jan 1891
1171 + iii. Aleta Grace Mottarn - b 5 Oct 1894
1172 iv. Homer Carlton Mottarn - b 19 Sep 1897; not md(NOTE)
1173 v. Gladys Mora Mottarn - b 28 Sep 1901; not md (NOTE)

NOTE: Homer Mottarn lived with his mother in Punxsutawney where he was manager of the Dunlop Tire and Rubber Co. retail store. NOTE: Gladys was teaching school in Jefferson Co., Pa. Another record states that she md a Barlow.

482 MARY HATTIE WORK – d/o JOHN LEASURE and MARY (DOTY) WORK (190): b 16 Nov 1867–on the old homestead; d 6 July 1925–Akron, O.; md 3

Feb 1895–J. IRVIN RUSE of Bascom, O. who was b 22 Mar 1863; Children:

1174 i. Harry Dee Ruse - b 27 Jan 1896 - Tiffin, O.; d 3 Oct 1918 from wounds received in action on the battlefields of WW I and his body lies in Arlington Nation Cemetery at Washington.
1175 ii. Cecil Elbert Ruse - b 1 June 1905 - Punxsutawney, Pa.; resided with his father at Akron, O.

483 CHARLES FRANCIS WORK – s/o JOHN LEASURE and MARY (DOTY) WORK (190); b 15 Oct 1871–on the old homestead; d 8 Aug 1949–Lake Portage, Akron, O.; md 5 Mar 1901 to ANNA S. BARTHOLOMEW who was b 6 Apr 1878 of Marchand, Pa. They resided at Akron for several years when Charles was employed in the rubber works and spent two years touring the Pacific Coast and the Rocky Mountains of the U. S. Children:

1176 i. Floyd Beam Work - b 16 Aug 1902
1177 ii. Nora Alma Work - b 16 Feb 1907; d 16 Mar 1923

Alice (Williamson) Birnie

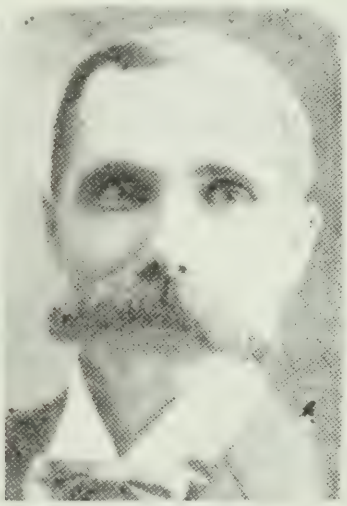

Alexander Birnie

484 ALICE ADELLA WILLIAMSON – d/o CHARLES WESLEY and MARY HANNAH (WORK) WILLIAMSON (192); b 20 July 1859–Indiana Co., Pa.; d 12 Sep 1936; md at Clarion, Pa. ALEXANDER BIRNIE who was b Aug 1861–Edinburgh, Scotland, d 20 Oct 1939–Pittsburgh, Pa., s/o William and Mary (Watson) Birnie. Both Alice and Alexander are bur Pittsburgh, Pa. They made their home in Sharpsburg, Pa. Children: b Clarion Co., Pa.

1178 i. son - b Mar 1882; d Apr 1882
1179 + ii. Mary Zoe Olene Birnie - b May 1883

1180 + iii. Twila Leila Birnie - b Dec 1885
1181 + iv. Audrey Anida Birnie - b Apr 1888
1182 v. son - b Mar 1894 d Mar 1894

485 JAMES OLEN WILLIAMSON – s/o CHARLES WESLEY and MARY HANNAH (WORK) WILLIAMSON (192); b 7 Aug 1861–Indiana Co., Pa.; d 1894; md ROSE E. REEVES who was b 1869–Indianapolis, Ind. Child· b Indianapolis

1183 i. Jessie June Williamson - b 24 June 1893; md Dec 1914 - Indianapolis, Ind. George DeVere Barnes, a Colonel in Infantry Ordinance. He was b 1894 at Seymour, Ind., d 1946 at Ft. Bliss, Texas within a month of becoming Brig. Gen. He is bur in the Ft. Bliss Cemetery. They had two ch: John W. - b 11 Dec 1918, d 12 May 1955, bur at Ft. Benning, Ga. (NOTE) and Mary Lee - b 12 Dec 1915, d 4 Oct 1963, bur Miami, Fla. (NOTE)

NOTE: Major John W. Barnes graduated from the University of Wisconsin and from West Point in 1940. He was md and left two sons, John W. II and Thomas Lee. John was killed in an auto accident at age 20 on his way back to college. Thomas is now in college in Calif.

NOTE: Mary Lee Barnes was md to Colonel Robert D. Gapen, Air Force, a West Pointer. They had two children–Richard Dean Gapen who just returned from Vietnam and is a Capt. in the Engineers, and Sue Ellen who is a student at Miami Dade College.

491 IDA MELBA WORK – d/o JAMES BERKELEY and SARAH JANE (DILTS) WORK (193); b 23 Sep 1860; d 14 Feb 1952–Wichita, Kans; md 24 Dec 1879 to MILTON MARTIN ROWLEY of Beloit, Kans. who was b Cook County, Ill. Both are bur Beloit, Kans. Child: b Beloit

1184 + i. Lloyd Evermonde Rowley - b 1 Jan 1881

494 PETER DILTS WORK – s/o JAMES BERKELEY and SARAH JANE (DILTS) WORK (193); b 22 July 1866–Indiana Co., Pa.; d 9 Sep 1942–Long Beach, Calif. md 6 June 1889–Pleasant Grove, Utah, to JANE (JENNIE) FIREBAUGH who was b 25 Oct 1866 –Robinson, Ill., d 7 July 1944–Long Beach, Calif. Both are bur at Ft. Rosencrans, San Diego, Calif. Children:

1185 + i. Flora Cynthetta Work - b 1 June 1891 - Robinson, Ill.
1186 + ii. Lester Ludwig Work - b 2 Aug 1893 - Robinson
1187 iii. Charlie Work - b and d 29 Apr 1895 - Whitesville, Pa.
1188 iv. Stella Kirk Work - b 10 Mar 1897 - Robinson; d 1911
1189 v. Bessie Work - b and d 15 Dec 1900 - Robinson
1190 + vi. Helen Bertha Work - b 24 Nov 1901 - Robinson

1191 vii. Homer Justin Work - twin - d 10 Nov 1918
1192 viii. Ida May Work - b 21 May 1905 - Reydon, Roger Mills d 10 Aug 1905 (or 5th)
1193 + ix. Alice Maude Work - twin of Ida;
1194 + x. David Burton Work - b 1 Oct 1907 - Cheyenne, Okla.
1195 xi. Ruth Newell Work - twin of David; md (1) Paul Guthrie of Long Beach, Calif.; md (2) Robert Bourdon (div.); Ruth has been a cosmetologist 40 years.

courtesy of Peter T. Work

Peter Dilts Work (1866-1942)

courtesy of Peter T. Work

Jane "Jennie" Firebaugh (1866-1944)

Following service in the Spanish American War the family moved to Roger Mills Co., Okla. to homestead. Helen was just six weeks old at the time. Their homestead was near Rankin (now Reydon). Peter Dilts Work had received a portion of surplus Indian lands through the government lottery. This was several years after the famed Oklahoma land rush. The melons grew very good as well as corn and cotton. A prairie fire took their first crop. They went in debt the first winter to buy feed. In 1908 the family moved to Cheyenne, Okla. because they were not able to farm successfully. Peter Dilts Work was a Justice of the Peace from 1909-1910. A restless man, he liked pioneering, a jack of all trades, farmer, carpenter, fireman for a large mill, well digger, clerk, casket salesman. Scarlet fever struck the family in 1911. All recovered but fourteen year old Stella. She was buried near her infant sister at Rankin. The move to Crestone, Colo. was made in 1914, and on to Salida in 1915. Seventeen year old Homer was buried here in 1918. In 1921 they moved to Gunnison, Colorado and bought a ranch. About 1930 they moved to Long Beach where he was active in real estate and later retired. Their surviving children gathered for their fifteth wedding anniversary in 1939. They had met when he came to visit his sister, Bertha, who was a missionary in Utah. Jenny was also working in the mission field at the time.

courtesy of Peter T. Work

PETER DILTS WORK FAMILY (late in 1905)
Mr. Gill, Homer, Peter, Helen, Jane, Alice, Aunt Sally, Flora, Stella, Lester

501 JAMES FRANK COLKITT – s/o JOHN B. and SARAH CATHERINE (WORK) COLKITT (194); b 4 Dec 1855; d 1915; md (1) EMMA DALLENGE of Ohio. Children:

1196 i. Edith Colkitt - b 27 May 1927; md 1900 to Herbert Bennett (NOTE)

1197 ii. Kit Colkitt - md Axel Larson 26 Oct 1922; had son Howard H. Larson

1198 iii. Edward or Edwin Hiram Colkitt - md 23 Dec 1918 to Hattie Ella Wilson (NOTE)

James Frank Colkitt md (2) 25 Apr 1905 to NANNIE WAHL. They had a son, Frank William, who was b 1 Feb 1906 and d June 1908. NOTE: Edith had the following children–Edwin, LeRoy, Dougal, Dortha, Billia, Paul, Lous. (sic) NOTE: Edward's children were–Ruth Aleen, b 6 Sep 1921–Gerald, b 11 Dec 1924–Edward Jr., b 22 Jan 1926.

504 EDITH COLKITT – d/o JOHN R. and SARAH CATHERINE (WORK) COLKITT (194); b 5 Mar 1863–Marion center, Pa.; d 28 Feb 1929 (or 28)–South Mahoning twp., Indiana Co., Pa.; md FRANK WADDING 12 Sep 1889; who was b 15 Sep 1850 (or Aug)–So. Mahoning twp, d 13 Aug 1909–So. Mahoning twp, s/o

Thomas and Elizabeth (Johnston) Wadding. Frank is bur Beraca Cemetery near Plumville. Children:

1199 + i. Filber John Wadding - b 31 Aug 1892
1200 + ii. Eliza Kathryn Wadding - b 19 Nov 1893
1201 iii. Orah Wadding - b 23 Sep 1895; d 4 Nov 1895
1202 + iv. Emma Margaret Wadding - b 10 Nov 1896 (or 97)
1203 v. Nora Wadding - b 10 Jan 1900; d 23 Jan 1900
1204 + vi. Thomas Clair Wadding - b 8 May 1903

510 MARY R. RICHARDS – d/o LUTHER and REBECCA MARGARET (WORK) RICHARDS (199); b 6 Oct 1875–Marion Center, Pa.; d 11 Jan 1962; md JOHN V. MORRISSEY, an insurance broker at Wilmerding, Pa., who was b 11 Sep 1871, d 31 Dec 1945. Both are bur Monongahela Cemetery, North Braddock, Pa. Children: b Wilmerding, Pa.

1205 i. Richard Vincent Morrissey - b 22 June 1904 (NOTE)
1206 ii. Margaret Rebecca Morrissey - b 9 Nov 1906 (NOTE)

NOTE: Richard V. Morrissey who d 17 Mar 1959, had md 26 Mar 1948 to Ruth Faust who was b 31 Dec 1914. He received his PhD from the University of Pittsburgh in Biology; taught at Univ. of Pitts; also Wayne State Univ., Detroit, Mich.; served 1941-1945 with the US Navy; retired as Commander. His wife, Ruth, a college professor of nursing, is Administrative Asst.–College of Nursing, Wayne St. Univ., Detroit. One son, Richard Vincent Morrissey Jr., b 12 June 1950, attends college. They make their home in Detroit. NOTE: Margaret R. Morrissey md 17 Dec 1962 to Russell C. Eadie who was b 29 May 1901 at North Braddock, Pa. He is the s/o George T. C. and Pauline Krauss (Kleber) Eadie (b 1855–Ardra, Scotland, d 29 Oct 1961 and b 1858–Hull, Germany respectively). Margaret taught high school for 33 years having received her Master's in 1937 at Univ. of Pitts., Past Pres. of U. of Pitts. Alumnae Assoc.; Past Pres. of Pitts. Panhellenic Assoc.; Active Board Member of Amer. Assoc. of Univ. Women. Russell Eadie is a retired U. S. Steel executive. They make their home at North Versailles, Pa.

512 HARRIET E. RICHARDS – d/o LUTHER and REBECCA MARGARET (WORK) RICHARDS (199); b 6 Apr 1881–Elk City, Pa.; md 12 Aug 1913 to OTTO WILHELM BUENTING who was b 28 May 1873–Hanover, Kans., and d 27 July 1940. He was Vice. Pres. of Westinghouse Air Brake Co. at Wilmerding, Pa. Children:

1207 + i. Elizabeth Buenting - b 9 June 1914
1208 ii. Otto Wilhelm Buenting - b 26 Sep 1915; md 2 Mar 1963 to Maryann Langley; no ch (NOTE)
1209 + iii. Robert Ernst Buenting - b 1 Dec 1918
1210 + iv. Harriet Buenting - b 28 Oct 1920

NOTE: Otto Wilhelm Buenting Jr., a Purdue graduate, was an executive for 30 years with Bethlehem Steel Co. and is now a manufacturer's representative at Middleton Co.,

Cincinnati, O. where they make their home. He served 5 yrs. with the US Army in the 20th Bomber Command as a B 29 Pilot. Received Distinguished Service Cross and Oak Leaf Cluster. Retired as Major.

513 LUTHER WILSON RICHARDS – s/o LUTHER and REBECCA MARGARET (WORK) RICHARDS (199); b 2 May 1889; d Apr 1943; md 23 Aug 1919 (or 1920) to LAURA B. HECKMAN who was b 10 Aug 1891, d/o James P. and Phoebe J. (Kistler) Heckman of McKeesport, Pa. Children:

1211 i. Luther Wilson Richards Jr. - b 13 July 1921; md Dec 1943 to Cleo Donnelly (NOTE)
1212 ii. Robert Harold Richards - b 1 Dec 1923; d 1 Aug 1927

Luther Richards Sr. attended Penn State College and entered the teaching profession. He taught Industrial Arts in the Langley High School, Pitts., Pa. During WW I he entered the Aeronautic Section of the Signal Corps. NOTE: Luther Richards Jr. lives at Rolling Hills, Calif. and they have one dau–Susan Mary, b 1950, who is attending college as an art student.

514 JANE ELIZABETH WORK – d/o JOHN ALEXANDER and AGNES (HASTINGS) WORK (200); b 28 July 1850–Indiana Co., Pa.; d 17 Mar 1884 of tuberculosis; md 2 Mar 1875 to JOHN HARVEY ALLISON. They made their home at CherryTree, Pa. Children:

1213 + i. Margaret Allison - b 1 July 1878
1214 + ii. Gerusha Agnes Allison - b 5 Dec 1879

515 MARY BELLE WORK – d/o JOHN ALEXANDER and AGNES (HASTINGS) WORK (200); b 18 Apr 1852; d 28 May 1885; md June 1874 to WILLIAM K. BLACK of North Mahoning twp., Indiana Co., Pa. He remarried after Mary Belle's death and lived in Punxsutawney, Pa. Children:

1215 i. Lester Black
1216 ii. Earl Black - md and lived at Vandergrift, Pa.
1217 iii. Gibson Black - md and lived Vandergrift; also lived with his uncle, Robert Loughry, near Richmond for a time.

516 MARILLA EMELINE WORK – d/o JOHN ALEXANDER and AGNES (HASTINGS) WORK (200); b 14 Nov 1854; d May 1922; md 5 Aug 1875 to SYLVESTER S. Mc CALL who was b 10 Aug 1854, d 2 July 1918, s/o James Brady and Eliza (Shields) McCall. Children:

1218 + i. Alvin Carroll McCall - b 16 Apr 1876
1219 + ii. Clarence E. McCall - b 22 Nov 1877 (or 78)
1220 + iii. Verner Wilson McCall - b 11 June 1879 (or 80)
1221 + iv. Charles S. McCall - b 22 Apr 1881 (or 82)
1222 v. Earl McCall - b 5 Mar 1883; d 7 Sep 1883
1223 + vi. Mable Claire McCall - b 22 May 1885 (or 84)
1224 + vii. Walter Austin McCall - b 26 Apr 1887 (or 86)
1225 +viii. James Forrest McCall - b 28 Apr 1889
1226 + ix. Enzer Lewis McCall - b 6 Apr 1891
1227 + x. Eva Gertrude McCall - b 30 Aug 1894
1228 + xi. Thomas Arthur McCall - b 19 Apr 1897

from the McCall History by Max McCall

Front Row Forrest Marilla Work McCall, Arthur, Sylvester S. McCall, Eva and Enzer.
Back Row Clarence, Charles, Verner, Alvin, Walter, and Mabel.

The early married life of Sylvester and Marilla (Work) McCall was spent around Ambrose, Pa. In the early 1900's he moved to Falls Creek, Pa. with his brother, James Marshall McCall. There he worked as a fine carpenter and cabinet maker. Later he advanced to the position of foreman of the carpenter gang. He is credited with having built most of the hotels around DuBois, Pa. His death came as a result of a broken blood vessel in his head. He was in charge of moving a heavy meat cooler in a restaurant, over-exerted himself and dropped dead. It is reported that Moses Work and Sylvester McCall were the two best singers

in Jefferson County. Sylvester sang bass and was the choir director in Falls Creek Presbyterian Church.

517 ROBERT GRANVILLE WORK – s/o JOHN ALEXANDER and AGNES (HASTINGS) WORK (200); b 14 May 1857; d 5 Sep 1928; md (1) 9 Apr 1878 to MARGARET HOPKINS who was b 21 May 1859, d 7 May 1881, d/o John and Miriam Scroggs (Work) Hopkins (252). Child:

1229 + i. Rufus Sutter Work - b 26 Apr 1881
(has also been recorded as Rufus Hopkins Work)

Robert Granville Work md (2) ELIZABETH J. LEARN 30 Nov 1882. She was b 28 Jan 1867, d 9 Mar 1954, d/o George and Hannah (Black) Learn. Child:

1230 + i. Wava Geneveral Work - b 19 Dec 1902

520 LAURA CAROLINE WORK – d/o WILLIAM MARSHALL and ANN ELIZA (WALLACE) WORK (201); b 7 Mar 1865–Indiana, Pa.; d 3 June 1932–Johnstown, Pa.; md 2 July 1889 to JOSEPH CLEMENTS GROFT, who was b 27 Sep 1866–Indiana, Pa., d 15 Apr 1951–Glenshaw, Pa., s/o George and Mary (Rising) Groft. BothJoseph and Laura bur Indiana, Pa. They resided at Johnstown, and Morrellville, Pa. Children:

1231 + i. George Percy Groft - b 7 Feb 1891

THE JOSEPH P. GROFT FAMILY - 1912

1232 ii. Paul R. Groft - b 14 Oct 1892 - Indiana or Johnstown
d St. Louis, Mo. - 28 June 1926
1233 + iii. Joseph Clements Groft Jr. - b 19 June 1895
1234 iv. Frank W. Groft - b 26 Apr 1898; - md Margaret Zeunges; lived Johnstown; ch: Kathleen, b 29 June 1923 and Frank W. Jr. b 11 June 1924
1235 + v. Karl Lynn Groft - b 23 July 1904

521 LIZETTA M. WORK – d/o WILLIAM MARSHALL and ANN ELIZA (WALLACE) WORK (201); b 22 Sep 1866–East Mahoning twp., Indiana Co., Pa.; d 24 Mar 1923–Los Angeles, Calif.; md 16 May 1894–Indiana, Pa. to HARRY McCREARY who was b 30 Oct 1863–Leechburg, Pa., d 16 Aug 1930–Indiana, Pa., s/o Hiram and Ruey (Morris or Orris?) McCreary. Childern: eldest son lived one day.

1236 i. Ralph Work McCreary - b 27 Mar 1897 (NOTE)
1237 + ii. Harry Clay McCreary - b 15 Aug 1899

Lizetta (Work) McCreery

Harry McCreary and his two sons, Harry and Ralph

Lizetta Work McCreary died after a brief illness while she was attending a wedding in Los Angeles, Calif. She was spoken of very highly–"A devoted Christian spirit that combined an active, far-reaching beneficience with cheerful retiring unselfishness was her chief characteristic." NOTE: Ralph Work McCreary, whose birthplace is shown as Graceton, Pa. served as a Sgt. with the US Army in France during WW I. An officer of McCreary Tire and Rubber Co., he md (1) 10 June 1920–Frances Speedy, who was b 19 Jan 1896–Shelocta, Pa., d 14 Apr 1957–Indiana, Pa., d/o James and Melissa (Rankin) Speedy. She and Ralph were div 1944. They had one dau–Shirley Jane, b 20 June 1929 who d at Bucknell Univ., Lewisburg, Pa. 11 Jan 1952. Ralph md (2) 19 Sep 1944 at Cleveland, O. to Mrs. Dorothy (Jackson) Douglas who was b 17 Mar 1898–Steubenville, O., d/o Henry Snyder and Anna Amelia (Shepherd) Jackson. Harry McCreary, a graduate of Utica Bus. Coll in 1880, was an industrialist and coal operator until 1911. He then built and operated McCreary Tire and

Rubber Co. His grandfather, Hiram, was born on the old homestead and followed boating on the old Pennsylvania Canal. Hiram was the s/o George and grandson of John Britain McCreary. George was b 1808, d 1877, md Sarah Cline and they reared a large family.

522 RUTH WORK – d/o WILLIAM MARSHALL and ANN ELIZA (WALLACE) WORK (201); b 28 Jan 1869–East Mahoning twp., Indiana Co., Pa.; d 18 Jan 1946; md 11 Oct 1888 to WILLIAM M. COREY, a farmer from "Corey Round-top", Bell twp., Jefferson Co., Pa., who was b 14 June 1854, d 27 July 1916 (or 22nd), s/o John Wesley and Elizabeth M. (Steffy) Corey (4 July 1802-14 June 1870 and 20 Mar 1817-31 Oct 1897 respectively.) Children:

1238 i. George Merwyn Corey - b 8 Nov 1889; d 23 Aug 1964; not md
1239 ii. Clara Meredith Corey - b 14 Dec 1891 - Jefferson Co., Pa.; d 28 Mar 1968; not md; taught 40 yrs in St. Louis, Mo.
1240 iii. Lamoin Corey - b 11 Oct 1893; d 13 Nov 1893
1241 iv. Leroy J. Corey - twin of Lamoin; d 1 Nov 1893
1242 v. Anna May Corey - b 25 Sep 1895; not md
1243 vi. Olive Pearle Corey - b 2 Apr 1897 - Punxsutawney, Pa. (NOTE)

NOTE: Olive Pearle Corey md 30 May 1935–Punxsutawney, Pa. to James Elmer Stewart, who was b 25 Apr 1900–East Mahoning twp., Indiana Co., Pa., d 15 Nov 1965–Rochester Mills, Pa., bur Oakland Cemetery–Indiana, Pa. He was the s/o Elmer E. and Anna Belinda (Work) Stewart. He and Olive had no children.

524 ROBERT WILSON WORK – s/o WILLIAM MARSHALL and ANN ELIZA (WALLACE) WORK (201); b June 1873; d 28 Feb 1945; md 9 June 1909 to ROSALIE WATSON who was b 8 Jan 1886, d/o Thomas and Ophelia (Fannin) Watson (1858-1895 and 1860-1916 respectively). Child: b Birmingham, Ala.

1244 i. Georgia Ruth Work - b 11 Mar 1913; md Dr. Alan Keith-Lucas (NOTE)

NOTE: Dr. Alan Keith-Lucas was b 5 Feb 1910–Cambridge, Eng., s/o Keith and Alys (Hubbard) Lucas (name hyphenated in 1918). He and Georgia live at Chapel Hill, N. Car. and have two children: Susan, who was b 3 Apr 1943–Cleveland, O., md 3 June 1966 to George Carson II. They are now living in Orlando, Fla. where George is in the Air Force. Timothy Keith-Lucas was b 23 Aug 1945–Shreveport, La. and is now a graduate student at Duke University, Durham, N. Car.

526 MARGARET HOPKINS WORK – d/o JAMES IRVIN and ARABELLA (WORK) WORK (204 and 328) ; md (869) SHERMAN LOT WORK s/o Ephraim E. and Isabella C. (Simpson) Work (297).

527 ELIZABETH JOHNSTON WORK – d/o JAMES IRVIN and ARABELLA (WORK) WORK (204 and 328 resp.); b 13 Jan 1863–Indiana, Pa.; d 15 July 1946–San Diego, Calif.; md 13 June 1889–Indiana, Pa. to CHARLES VICTOR WALKER, a civil engineer of Blue Hill, Nebr., who was b 1873–Lincoln, Nebr., d New Mexico. They made their home in Denver, Colo., for a time. Children:

1245 + i. Ross Edwin Walker - b 13 May 1890
1246 + ii. James Oscar Walker - b 24 Aug 1892
1247 + iii. Francis V. Walker - b 16 Feb 1894
1248 iv. Helen Walker - b 8 Sep 1898 - Idaho Springs, Colo.; md 22 June 1920 - Los Angeles, Calif. to Glen Miner who was b 27 Nov 1896, s/o Harvey and Cora (Robb) Miner. They had a dau Gwendolyn - b 24 Nov 1921 - San Diego, Calif. and md Aug 1968 to Thomas B. Shorkey

531 MARTHA HAMILTON WORK – d/o JAMES IRVIN and ARABELLA (WORK) WORK (204 and 328 resp.); b 7 Oct 1872; d 8 June 1935; md 12 Nov 1902–GEORGE J. LYKE. They lived at Ft. Morgan, Colo. and later Middletown, Idaho. Children:

1249 i. George Work Lyke - b 10 Sep 1903 (NOTE)
1250 ii. James M. Lyke - b 10 Sep 1904 (NOTE)
1251 iii. Ruth Geraldine Lyke - b 20 Feb 1907 (NOTE)

NOTE: George Work Lyke served as a Marine for 3 years on the US Battleship New York. He lived in Caldwell, Idaho, md Lucille Barney and their children were Gwendolyn Lucille, b 2 Mar 1927 and Howard Gale b 13 Mar 1930. NOTE: James M. Lyke was employed as a postal clerk at Caldwell, Idaho and during baseball season he was a catcher of an Idaho team in the western league. NOTE: Ruth Geraldine Lyke was a graduate of Links Bus. Coll. and served as Deputy County Recorder of Canyon County, Idaho. She is gifted in music, md Dr. Cole of Portland, Ore. and had two children.

533 DR. FRANK ERNEST WORK – s/o JAMES IRVIN and ARABELLA (WORK) WORK (204 and 328 resp.) did overseas service as a YMCA secretary with the Italian Army during WW I; received his A.B. at Univ. of Mich; his Masters in 1922 at the same school; attained his PhD in 1930 from Ohio State Univ.; served as principal, teacher and superintendent in Indiana, Pa. schools; was Professor of European History and registrar of Muskingum College, New Concord, O. 1922-1946. In 1930 he was granted a two year leave of absence to assist in the establishment of a public school system for Ethiopia, where he wrote the first draft of that country's constitution. This document was approved in 1932 and

courtesy of Janet Campbell Work

became the law of the land. He was tutor for a time to the son and heir of Haile Selassie (shown in the photo on previous page). Dr. Work was md to Edith Dodds, d/o James and Marie L. (Work) Dodds of Pittsburgh, Pa. (see 110). They had no children and were both great-grandchildren of William and Miriam (Scroggs) Work. Honorr he never coveted but they came. His sincerity, unquestioned integrity, manifest good will and natural humility brought many to his door seeking help and wisdom.

sources . . . end of chapter plus -
Alumni Edition of MUSKINGUM COLLEGE BULLETIN - Dec 1957; THE UNITED PRESBYTERIAN - 24 Nov 1957

538 BENNETT WORK VAN HORN – s/o GEORGE LOGAN and MARY BRADY (WYNCOOP) VAN HORN (209); b 13 May 1847; d 1 Feb 1925; md 1 Jan 1872 to MARY BELLE WARDEN who was b 27 Feb 1853, d Aug 1932. Both are bur at Gilgal Church Cemetery, Indiana Co., Pa. Bennett served in the Civil War in the same regiment as his father. Bennett was 16 at the time. He later lived near Georgeville. Children:

1252 i. Ada Myrtle Van Horn - b 29 Aug 1873; d 21 May 1953; md 25 Sep 1895 to William McAdoo (or McAfoos)
1253 ii. George Preston Van Horn - b 22 Apr 1875; d 21 Jan 1901 (or 1902) served Spanish American War; not md
1254 iii. Mary Caroline Van Horn - b 11 Apr 1877; d 13 May 1940; md Laney Aul
1255 + iv. Cora Bell Van Horn - b 3 June 1879
1256 v. Anna Florence Van Horn - b 20 June 1881; md 30 Nov 1899 to Robert Johnston; parents of Mrs. Boyd Steele
1257 + vi. Robert Lee Clare Van Horn - b 25 July 1883
1258 + vii. James Ira Van Horn - b 26 Apr 1885
1259 +viii. Harry Bennett Van Horn - b 17 June 1887
1260 ix. Aggie Pearl Van Horn - b 24 July 1889; d 3 Oct 1967; md 5 Feb 1913 to Delbert Good
1261 x. Norman Clarence Van Horn - b 22 Oct 1891; of Marion Center, Pa.; md (1) 25 July 1917 to Edna Laney and (2) 25 Aug 1925 to Effie Lytle.
1262 xi. Dollie Van Horn - b 20 Apr 1894 - Trade City or Smicksburg, Pa.; md 8 Dec 1915 to Walter Fetterhoff
1263 xii. Edna Gertrude Van Horn - b 26 Apr 1898; md 15 Sep 1920 (or 16th) to Cyrus Dilts
1264 xiii. Vernie Viola Van Horn - b 21 Aug 1900 - Plumville, Pa.; d 10 May 1962; md 6 Nov 1920's to Sam Olsen

542 ELIZABETH WYNCOOP – d/o JOHN WORK and LUCINDA (VAN LEAR) WYNCOOP (211); b 23 Sep 1848; md DAVID K. SHIELDS who was b abt 1844 of Content, Pa. Children:

1265 i. Sarah Shields - b 28 July 1850
1266 ii. Rachel Shields - b 8 Oct 1852
1267 iii. Jennie Shields - b Sep 1854
1268 iv. Samuel Shields - b abt 1856

543 SARAH AGNES WYNCOOP – d/o JOHN WORK and LUCINDA (VAN LEAR) WYNCOOP (211); b 28 July 1850; md 13 May 1869 to CHRISTOPHER C. BROSIUS who was b 7 Dec 1844–Beaver twp., Jefferson Co., Pa. They resided at Stanton, Pa. Children:

1269 i. Bertha Alverta Brosius - b 25 Feb 1871; md John Horner
1270 ii. Peter Clyde Brosius - b 21 July 1872 (NOTE)
1271 iii. Mary Blanche Brosius - b 14 June 1874; md J.F. Lucas of Alaska, Rose twp., Jefferson Co., Pa.

NOTE: Peter Clyde Brosius md 22 Mar 1892 (or 1894) to Minnie M. Plyler who was b Jefferson Co., Pa., d/o David and Ellen (Motter) Plyler. Children of Peter and Minnie: Nellie who md Eugene Hall of Cloe, Pa., Chlarice who was a student at Clarion State Normal School, Bessie, Ethel, Sadie, Hiram, Christopher. This family was affiliated with Mt. Pleasant M.E. Church.

sources . . . end of chapter plus -
McKnight's History (pub. 1917)

544 RACHEL WYNCOOP – d/o JOHN WORK and LUCINDA (VAN LEAR) WYNCOOP (211); b 8 Oct 1852; md 4 July 1869 to OLIVER H. LANTZ of Jefferson Co., Pa. who was b 30 Mar 1849. Both d 1923 and are bur Lutheran Chapel Cemetery at Coral, Pa. They resided at Stanton, Pa. Children:

1272 i. son Lantz - b 28 June 1870; d 30 June 1870
1273 ii. Henry Burton Lantz - b 20 July 1871; d 20 Jan 1877
1274 iii. Frank Lantz - b 18 Nov 1873; d 18 Feb 1877
1275 iv. John W. Lantz - b 28 Mar 1876
1276 v. Martha A. Lantz - b 17 May 1878
1277 vi. Samuel H. Lantz - b 6 Aug 1880
1278 vii. Edward C. Lantz - b 20 Mar 1883
1279 viii. Sarah E. Lantz - b 23 Mar 1885
1280 ix. William M. Lantz - b 21 July 1887
1281 x. Mary Myrtle Lantz - b 8 July 1890 (or 9th)
1282 xi. Elda Mae Lantz - b 17 Sep 1892

545 JENNIE WYNCOOP – d/o JOHN WORK and LUCINDA (VAN LEAR) WYNCOOP (211); b Sep 1854–Indiana Co., Pa.; md 1884 to SAMUEL B. LEASURE of Cookport, Pa. and was b 28 Feb 1853–Green twp., Indiana Co., Pa., s/o Peter and Margaret Ann (Miller) Leasure. Jennie was Samuel's second wife. He had been md (1) 26 Oct 1876–Amanda Cameron who had been b Green twp., d/o Daniel and Margaret Cameron, and who d Aug 1881. There were three children by the first wife–Vernie, Ernest and Zella who md C. R. McAdoo and had five children. Samuel and Jennie had one child:

1283 i. Grace Leasure - b Nov 1866; graduate of Indiana State Normal School

557 PETER HARVEY DOTY – s/o NATHANIEL and MARY (BREWER) DOTY (214); b 2 July 1849; md 22 Oct 1874 to JENNIE HAMILTON of Jefferson Co., Pa. who was b 30 Mar 1856. They made their home in DuBois, Pa. Children:

1284 i. Annie Doty - b May 1875; md Orion Hunter of DuBois
1285 ii. James Doty - b 1 Oct 1876
1286 iii. Vernie Doty - b Dec 1878; d Oct 1893
1287 iv. Alvy Doty - b 17 Mar 1883
1288 v. June Doty (Vune?) - b Feb 1886
1289 vi. Girty Doty - b Apr 1889
1290 vii. Eddie Doty - b July 1893; d Dec 1893
1291 viii. Mabel Doty

566 SYLVESTER E. BREWER – s/o DANIEL and ANNA M. (ROBINSON) BREWER (218); b 31 May 1855; md 9 Sep 1879–AMANDA JONES of Jefferson Co. Sylvester was a carpenter at Reynoldsville, Pa. Children:

1292 i. Ida Emma Brewer - b 29 May 1880; md 1 Oct 1902 - Elmer E. Woodward
1293 ii. Josephine Mary Brewer - b 19 Sep 1881; md 15 May 1927 - Howard M. Mansfield
1294 iii. Anna Maria Brewer - b 14 July 1883; md 7 Feb 1916 - James McLaughlin
1295 iv. Carrie Brewer - b 12 May 1886; md 12 Apr 1915 - James Carpenter
1296 v. Althea Marie Brewer - b 31 Oct 1889; md 19 Nov 1927 - Ronald R. Lewis
vi. One record listed an Alpha as a child of this family

568 THOMAS DANIEL BREWER – s/o DANIEL and ANNA M. (ROBINSON) BREWER (218); b 30 June 1861; md 1887 to ANNA V. MARSH of Jefferson

Co., Pa. who was b 1870 and d 16 Dec 1928. Thomas was a contractor and builder. Children:

1297 i. John D. Brewer - b 26 Mar 1888; md 11 June 1923 - Jean Anderson
1298 ii. James Edward Brewer - b 16 Feb 1890 (NOTE)
1299 iii. Karl Marsh Brewer - b 26 Mar 1901 (or 10 Aug) at Reynoldsville, Pa. (NOTE)

NOTE: James Edward Brewer, a chemist and service station owner in Philadelphia, md 30 Sep 1913 to Margaret Elvira Johnston of Reynoldsville, Pa. who was b 19 Dec 1889. Children: Anna Belle–b 12 Sep 1914, Marian Elvira–b 12 Feb 1916, James Edward Jr.–b 17 June 1920, Thomas Howard–b 19 Oct 1924. NOTE: Karl d 23 Dec 1958; md 16 July 1929 to Ethel Lena Stormer at Lancaster, Pa. She was the d/o William Edward and Mary Ellen (Reitz) Stormer. Karl and Ethel had a son, Robert Karl, b Apr 1931, d May 1931. Karl was Superintendent of Schools in DuBois for 18 years. He was educated at Clarion State Teachers College and Duke University, with a Masters from Pennsylvania State Univ. He is bur DuBois, Pa.

569 HARRY MARSH BREWER – s/o DANIEL and ANNA M. (ROBINSON) BREWER (218); b 10 May 1864; md LILLIAN MAY SHIELDS who was b 2 Nov 1869, d 20 July 1946. Harry was a carpenter. Children:

1300 i. Ruth LaRue Brewer - b 18 May 1893 (NOTE)
1301 ii. Sara Luella Brewer - b 22 May 1895; a Registered Nurse
1302 iii. Mabel Fay Brewer - b 11 Apr 1899; a Registered Nurse
1303 iv. Harry Shields Brewer - b 1 Aug 1901; md 21 Dec 1925 - Edith Marsteller of Barberton, O.
1304 v. Hannah Ruby Brewer - b 1 Sep 1904 (NOTE)
1305 vi. Benjamin Lea Brewer - b 8 Nov 1907; md 8 June 1929 - Laura Bell Zeigler of Barberton, O.; son, Harry Lee William - b 17 Apr 1930
1306 vii. Jean Brewer - b 3 Jan 1910; a Registered Nurse

NOTE: Ruth LaRue Brewer md Edward Culbertson, a driller, of Butler, Pa. Children: Freda–b 27 Sep 1913, Lillian–b 5 Oct 1915, Betty Jane–b 25 Oct 1917, Wayne B.–b 2 Feb 1919, Peggy–b 1 May 1922, Margaret–b 2 Oct 1925, Dennis–b 28 Feb 1927. NOTE: Hannah Brewer md William Richardson. Children: Luella Fay–b 31 Mar 1922 who md Richard Church, Vivian Louise–b 29 Oct 1924 who md Danny Adduci, Edith May–b 31 Nov 1924.

573 ASA KING BREWER – s/o DANIEL and ANNA M. (ROBINSON) BREWER (218); b 22 Apr 1878; md 20 Sep 1902–SALLIE NEAL who was b 31 Dec 1880, d 27 May 1930, bur Methodist Episcopal Cemetery–Fairview, Pa. Asa and Sallie lived at Hamilton, Pa. Children:

1307 i. Rachel Louise Brewer - b 5 Feb 1904 (NOTE)
1308 ii. Alice Pauline Brewer - b 31 May 1905(NOTE)
1309 iii. David King Brewer - b 22 Nov 1907 (NOTE)

NOTE: Rachel Louise md 21 June 1923 to James Christopher Wachob. Their children are: Sallie Louise, b 28 Sep 1924, who md Merle Hume of Wireton, Pa., Alice Jane, b 28 Nov 1925 who md Reed Whitesell of Altman, Pa., Lyle Edward, b 27 Oct 1928 who lived near Punxsutawney, Pa. NOTE: Alice Pauline md 18 May 1927 to David Meade Blose of Hamilton, Pa. Their dau., Madlyn Louise, was b 10 Aug 1928 and is the wife of Christopher Wachob. NOTE: David King md 25 July 1942–Webster Springs, W. Va. to Lucille Ware who was b 15 Feb 1923–Webster Springs, s/o Ralph Fay and Mary (Tharp) Ware. Children: Ralph King Brewer–b 23 Sep 1948–Buckhannon, W. Va., md Patricia Ann Kershaw who was b 30 Mar 1950 at Charleston, W. Va. They have a dau, Tammy Sue, b 1 Mar 1968–Charleston. Sally Jane Brewer, d/o David and Lucille, b 14 Feb 1950. They make their home in Webster Springs, W. Va.

575 ANNA FLORENCE STEWART – d/o ROBERT and ELIZABETH (BREWER) STEWART (220); b 21 July 1871; d 23 Oct 1927; md 30 Aug 1893 to ANTHONY BURNS of Davis, Pa. Children:

1310 i. Reynolds Murray Burns - b 18 June 1894 (NOTE)
1311 ii. Blanch Elizabeth Burns - b 13 July 1896 (NOTE)
1312 iii. Ruth Margaret Burns - b 1 Oct 1898 (NOTE)
1313 iv. Anna Mabel Burns - b 25 Nov 1901 (NOTE)
1314 v. Roy Anthony Burns - b 5 Dec 1904 (NOTE)
1315 vi. Ruby Grace Burns - b 10 Nov 1910 (NOTE)
1316 vii. Nellie Victoria Burns - b 3 Oct 1913

NOTE: Reynolds Murray Burns md 12 July 1916 to Lana Blanche Park. Their children: Edison Beryl–b 9 May 1917, Reynolds Dean–b 15 Sep 1918, Helen Minerva–b 12 July 1920, Lawrence Murray–b 17 July 1924. NOTE: Blanch Elizabeth Burns md Feb 1917 to Arthur Lamont Magness. Their children: Robert Leroy–b 17 Aug 1918, Blanche Elizabeth–b 9 Feb 1921, William Monroe–b 5 July 1923, Ruby Bernice–b 8 June 1927. NOTE: Ruth Margaret Burns md 24 Dec 1917 to Page Blake Courson who was b 13 Apr 1893. Their child: Dorothy Mae–b 13 Dec 1918. NOTE: Anna Mabel Burns md 15 June 1923 to Blair DeWayne Cochran who was b 28 May 1894. Their children: Blair Jr.–b 5 June 1924, Patty Lou–b 21 Sep 1927. NOTE: Roy Anthony Burns md 3 May 1926 to Virginia Mae Saddler who was b 12 Oct 1907. Their son: Leslie Alvin–b 8 Nov 1928. NOTE: Ruby Grace Burns md 20 June 1928 to Arthur Nicholas Stiffler who was b 14 May 1908. Their dau.: Deloris–b 27 Oct 1929.

576 EMMA BREWER – d/o SAMUEL and ELIZABETH (BROWN) BREWER (222); b 24 Aug 1860; d 1941; md ROBERT WALKER NEAL who was b 8 July 1853. They lived at Punxsutawney, Pa. Children:

1317 i. Callie May Neal - b 1 Apr 1885; d 9 Oct 1907

1318 ii. Laverta Kansas Neal - b 4 Aug ____; d 27 Jan 1912; md Clyde Alabran, s/o Hardman and Sarah Jane (Wineberg) Alabran; dau Laverta - b Jan 1912, md a Timblin

1319 iii. James Narval Neal - b 9 Oct 1889; md 8 July 1913 to Muriel G. Batts; dau Iva - b 1 Dec 1923, d 22 June 1928

1320 iv. Benjamin O. Neal - b 27 Jan 1895; md Naomi Bryan; son, Vay F. Neal - b 30 June 1899; md Ruth Reed; grandson Robert - b 1925

1321 v. Clark Brewer Neal - b 12 Jan 1902; lives Punxsutawney

577 MAY O. BREWER – d/o SAMUEL and ELIZABETH (BROWN) BREWER (222); b 27 Oct 1862; d 1901; md 20 Mar 1879 to MILTON WELLS who was b 1 Aug 1856–of Plumville, Pa., d 12 Dec 1910, s/o Levi and Catherine (Luckhardt) Wells and grandson of Conrad Luckhardt. Children:

1322 i. Bert Clark Wells - b 30 Jan 1880; d 5 Feb 1957 (NOTE)

1323 ii. Samuel Walker Wells - b 31 Aug 1881; d 26 Dec 1910; md Dec 1901 to Edith Coons

1324 iii. Vera Elizabeth Wells - b 6 Nov 1883; d 1 Dec 1907; md Howard Wells

1325 + iv. Leola Catherine Wells - b 4 Mar 1885

1326 + v. Clair W. Wells - b 3 Feb 1887

1327 vi. Earl "Gus" Wells - twin of Clair (NOTE)

1328 vii. Hessie Otis Wells - b 19 June 1891; d May 1922; md Florence Kontz; had dau Jean

1329 viii. Freda LaRhue Wells - b 13 Feb 1899 (NOTE)

1330 ix. Zada May Wells - b 27 Nov 1900; d 3 Feb 1927; md Paul Rimer; ch: Sherman, Wetzel Beatrice

NOTE: Bert Clark Wells, employed by the now defunct Punxsutawney Foundry, lived in the Punxsutawney area over 50 years. He md 29 Dec 1902 to Mary White who was b 1 Aug 1881. Their son, Lawrence, b 8 Oct 1903, md 26 Dec 1926 to Edna Roberts. NOTE: Earl Wells md 9 Jan 1915 to Laura Cunningham who was b 11 June 1886. They had a dau–Ruth–b 10 Aug 1918. NOTE: Freda LaRhue Wells md (1) 31 Aug 1918 to Morris Boyer and their children were: Raymond Clyde–b 16 Sep 1919, and Edwin Leonard–b 22 Apr 1925. She md (2) 6 Apr 1930 to a Whitehouse of Lenoir, N. Car.

sources . . . end of chapter plus -
corres. with Mrs. N. Blaine Wetzel; Mrs. Leola McCurdy Bible; M. O. Wells Bible

578 CLARK DICKEY BREWER – s/o SAMUEL and ELIZABETH (BROWN) BREWER (222); b 12 Feb 1864; md 23 Nov 1887 to JULIA A. McGRATH of Lockport, Pa. who was b 28 Oct 1871. They made their home at Middleport, N. Y.

Children:

1331 i. Daniel Work Brewer - b 4 June 1889(NOTE)
1332 ii. May Elizabeth Brewer - b 23 Nov 1890 (NOTE)
1333 iii. Gertrude Pearl Brewer - b 4 July 1892
1334 iv. Richard Eugene Brewer - b 25 Feb 1894 (NOTE)
1335 v. George Francis Brewer - b 29 Oct 1907 - lived at Batavia, N. Y.

NOTE: Daniel Work Brewer md 18 Sep 1916 to Helen Catherine Birmingham of Batavia, N. Y. who was b 27 Nov 1889. Their children: Joseph Daniel–b 12 Sep 1918, Richard Jerome–b 3 Nov 1928. NOTE: May Elizabeth Brewer md 11 Sep 1913 to John C. Becker who was b 9 July 1889 of Batavia, N. Y. Their children: John Robert Becker–b 18 July 1915, Marion Gertrude–b 23 May 1926. NOTE: Richard Eugene Brewer md Ruth A. Carolan of LeRoy, N. Y. who was b 21 Jan 1895. Their son: John Richer Brewer–b 18 Dec 1920.

580 ANNA FLORENCE JUSTICE – d/o PETER SCOTT and MARY McHENRY (LOCKARD) JUSTICE (223); b 11 Apr 1870; d 1947; md 15 Aug 1899 to ORRIN A. DRUMMOND who was b 18 Feb 1870, d 1956, bur Circle Hill Cemetery. Children:

1336 i. Mary Hazel Drummond - b 17 July 1900 (NOTE)
1337 ii. William Floyd Drummond - b 10 Nov 1901
1338 iii. Howard Scott Drummond - b 19 July 1903 (NOTE)
1339 iv. Clara Florence Drummond - b 29 Mar 1913

NOTE: Mary Hazel Drummond, who d 24 Nov 1929, md 17 Mar 1922 to Herman Bofinger who was b 6 June 1893, and d 20 Feb 1958. s/o Christ and Anna (Minch) Bofinger of Adrian, Pa. Children: Helen Ruth who md Salsgiver of either Delancy or Adrian, Pa., Herman who resides in Punxsutawney, Pa., Imogene who md Edward Culp and lives at Punxsutawney, Gussie and Geraldine. NOTE: Howard Scott Drummond md 24 Dec 1926 to Frances Bruce who was b Feb 1909 and d/o William Bruce. Their children: Howard Jr., Anna Jane, Mary Louise.

582 SAMUEL LOCKHART JUSTICE – s/o PETER SCOTT and MARY McHENRY (LOCKARD) JUSTICE (223); b 1 Feb 1874; d 1956; md 2 Oct 1902 to RUTH BARNETT who was b 18 Oct 1879, d/o Elisha Coleman and Margaret (Kelsey) Barnett and granddaughter of Allen and Polly (Wonderus) Kelsey. Children:

1340 i. Margaret Cornelia Justice - b 5 Aug 1903 (NOTE)
1341 + ii. Anna Florence Justice - b 20 Nov 1904
1342 + iii. Preston Scott Justice - b 28 Feb 1906
1343 iv. Alvena Ruth Justice - b 12 Apr 1907
1344 v. Wilda Irene Justice - b 2 May 1909; md George Geist or Geidt (1901-1950)

1345 vi. Mary Josephine Justice - b 20 Dec 1916

NOTE: Margaret Cornelia Justice md Jesse Frank Bish who was b 6 May 1902, s/o Wesley Bish. Their children: Ruth Louise, Frank Eugene, Clyde, Howard, Clarabel, Beverly. Ruth md 15 Aug 1959 to Paul S. Rowse. The Bish family resides in Punxsutawney, Pa.

584 JENNIE STEWART JUSTICE – d/o PETER SCOTT and MARY McHENRY (LOCKARD) JUSTICE (223); b 20 Sep 1879 (or 78); md MORRIS O. SKINNER who was a stonemason in DuBois, Pa. He was the s/o Robert Skinner. Children:

1346 i. Mildred May Skinner - b 6 Sep 1897; md Fielding Cribbs; Ch: Fielding, LaMar, Vivian, Lenore, Vera
1347 ii. Ruby Edna Skinner - b 27 Aug 1900; md Tim Hetrick
1348 iii. Vera Florence Skinner - b Nov 1902
1349 iv. Mary Lenore Skinner - b Nov 1904; md Edward Schlobig; had a son Robert
1350 v. Morris Ronald Skinner - b Jan 1907

586 ELIZABETH BEATRICE JUSTICE – d/o PETER SCOTT and MARY McHENRY (LOCKARD) JUSTICE (223); b 18 Feb 1883; md JOSEPH HICKMAN and they lived at DuBois, Pa. Children:

1351 i. Clifton M. Hickman - 25 Dec 1912
1352 ii. Edna May Hickman - b Apr 1913
1353 iii. Elizabeth Jean Hickman - b 1 June 1916
1354 iv. Mary Beatrice Hickman - Feb 1920

587 ROBERT ADDISON HAMILTON – s/o WILLIAM WORK and LENA ANN (STEWART) HAMILTON (227); b 23 Jan 1851; d 27 Aug 1916; md 29 Dec 1880 to BERTHA TRAUGH of Holidaysburg, Pa. who d 17 Jan 1905. He is bur Akron, O. She is bur Connellsville, Pa. Children:

1355 i. William Traugh Hamilton
1356 ii. John Dean Hamilton
1357 iii. Margaret Gail Hamilton
1358 iv. Elizabeth Hamilton - md Russell Anderson; had 1 son

589 MARTHA HAMILTON – d/o WILLIAM WORK and LENA ANN (STEWART) HAMILTON (227); b 18 Dec 1853–South Mahoning twp., Indiana Co., Pa.; d 17 Jan 1942–Homer City, Pa.; md 17 Apr 1879 to JOHN ELDER FULTON who was b 5 Apr 1849–Saltsburg, Pa., d 12 Dec 1923–South Mahoning twp., s/o John and Rachel (Elder) Fulton. Both John and Martha are bur Oakland Cemetery, Indiana, Pa. Children: b South Mahoning twp.

1359 + i. Anna Bertha Fulton - b 5 Dec 1880
1360 + ii. Rachel Maymie Fulton - b 28 Oct 1882
1361 + iii. Jessie Florence Fulton - b 7 Aug 1887
1362 + iv. William Walter Fulton - b 17 Dec 1890
1363 + v. John Rockfeller Fulton - b 1 Nov 1892

591 WILLIAM FRANK HAMILTON – s/o WILLIAM WORK and LENA ANN (STEWART) HAMILTON (227); b 15 June 1858; d Aug 1944; md 26 June 1890 to NANCY ELMYRA SMITH. Children: b South Mahoning twp., Indiana Co., Pa.

1364 i. Edna Louise Hamilton - b 23 May 1891 (NOTE)
1365 ii. Anna Mary Hamilton - b 9 Dec 1892; not md; co-author of Stewart Genealogy
1366 iii. Marthena Hamilton - b 4 Jan 1895(NOTE)

NOTE: Edna Louise Hamilton md 12 Nov 1918 to William Christenson who was b 21 Mar 1879 and d 13 Oct 1968, s/o John Christenson. He was a Spanish American War veteran. They had no children. NOTE: Marthena Hamilton md 27 Dec 1916 to Rev. Robert Gray Clark, s/o Robert and Isabel Clark of Thompsonville, Conn. They had a son: Robert Hamilton Clark b 14 Apr 1923 who graduated from the Univ. of Pitts. in 1943 and from the Xenia Theological Seminary, Pittsburgh, Pa. in 1945. He received his Doctorate of Philosophy from the Univ. of Pitts. in 1946, and is now pastor of the Westminster Presbyterian Church at Piqua, Ohio. His mother resides in Piqua also. He md Jean Lydia Johnson of Salineville, O. 4 Sep 1947. They have two children: Robert Trinity Clark–b 29 May 1952, and Carol Jean Clark–b 5 Oct 1956. Their grandfather, Rev. Robert Gray Clark, d 14 June 1962 at Martins Ferry, O.

594 FLORA SARA HAMILTON – d/o WILLIAM WORK and LENA ANN (STEWART) HAMILTON (227); b 20 Apr 1862; md 17 Dec 1889 to ORLANDO PARK SCHRECKENGOST, a wagonmaker who lived at Elderton, Pa., who was b abt 1866, d 24 Mar 1907–Colorado, s/o Alfred and Lydia Schreckengost. Children: b Elderton, Pa.

1367 i. Lena A. Schreckengost - b 31 Dec 1892 (NOTE)
1368 ii. Virginia Millicent Schreckengost - b 30 July 1901 (NOTE)

Flora Sara Hamilton md (2) JOHN SMITH ROSS, s/o Robert and Polly (McCreight) Ross, b Winslow twp., Jefferson Co., Pa.–27 Feb 1860. (His first wife had been Electa Widdowson, d/o William and Louise.) Flora and John had no ch. NOTE: Lena A. Schreckengost md 30 June 1914 to Charles D. Heister, an electrical engineer who was b 1891, d 6 Aug 1929, s/o Charles and Salina (Huber) Heister. Lena and Charles had one son, Huber Dale–b 19 Nov 1915–Indiana, Pa. who md Jean Smith, d/o Paul and Elda Smith, and b 1929. NOTE: Virginia Schreckengost md Joseph Rush Devall s/o Harry of Pitcairn, Pa. They had three sons: Richard Hillary–b 14 Nov 1928, d 2 May 1929, Robert Edwin and William Edward, twins, b 13 May 1930.

596 RACHEL HAMILTON – d/o HUGH HUNTER and MARY ANN (McCREERY) HAMILTON (228); b 31 Mar 1848–South Mahoning twp., Indiana Co., Pa.; d Oct 1883 -So. Mah. twp.; md 18 Apr 1863 to SAMUEL AUGUSTA LYDIC, a Civil War veteran, who was b 19 Apr 1846–Indiana Co., Pa., d 17 May 1906–So. Mah. twp., s/o Patrick and Jane (Hamilton) Lydic. Children: b South Mahoning twp.

1369 i. Mary J. Lydic - b 9 Feb 1870; md 21 May 1891 to P.S. McCreery; Mrs. Harry Hess of Springdale, Pa. is a descendant
1370 ii. Minnie E. Lydic - b 19 Aug 1872; md 8 Oct 1896 to Burt Morrow
1371 + iii. Hubert O. Lydic - b 19 Dec 1874
1372 iv. John M. Lydic - b 21 Aug 1875 (NOTE)
1373 + v. Vernie Bell Lydic - b 4 June 1878
1374 vi. Cora D. Lydic - b 17 Feb 1880; d 2 Jan 1950; md Martin Bauer
1375 + vii. Samuel P. Lydic - b 7 Oct 1882
1376 viii. Harriet Lydic - b Oct 1883; d next day

Samuel Augusta Lydic md (2) Sarah Walker who was b 22 Oct 1844, Rachel having died at the birth of the last child. She was from So. Mahoning twp also and bore him four more children before her death 28 Dec 1938. This family group is not part of the Work family lineage, but it has been included here for those who may be tracing Lydic lines. The children were: Edgar–b 28 Oct 1884, d 19 Mar 1927, md Vernie McMillen, parents of Gladys, Howard, Wayne, Dorothy. William J.–b 27 Jan 1891; d 26 July 1924, md Grace Clawson, parents of Isabel, Mildred, Neal Clair, Walker, Helen. Orin Crea–b 4 Feb 1888, md Eva Mae Weaver 5 Mar 1913, parents of Beulah–b 13 Mar 1916 who md Charles Leroy Wiggins, Clifford–b 4 Feb 1921 who md Wynona Steffy, Lucille–b 5 July 1926 who md a Brinks, Beryl–b 21 Mar 1932 who md Mildred Aul, Sara Mae–b 1 Aug 1934 who md a Steele, Louise–b 24 Mar 1928 who md Paul Lydic, Claribel–b 14 Apr 1923 who md Luther Elkin, Thelma–b 1 Jan 1919 who md Ralph H. Haldin, and Bernice–b 10 Oct 1913 who md Paul H. Steele (another Work descendant). The last child of Samuel and Sarah (Walker) Lydic was Alva, b 9 Sep 1886 who d infancy. NOTE: John M. Lydic md (1) Mamie Rowland and (2) Ella Kirkpatrick. His son, John, lives in Metuchen, N. J.

597 WILLIAM ALEXANDER HAMILTON – s/o HUGH HUNTER and MARY ANN (McCREERY) HAMILTON (228); b 8 July 1849–South Mahoning twp., Indiana Co., Pa.; d 10 Feb 1930; md 13 Apr 1876 to SARAH E. NEAL who was b 22 Sep 1850–Armstrong Co., Pa., d 1 Sep 1929, d/o William H. and Elizabeth (Stuchel) Neal. Children:

1377 i. Hugh Torrence Hamilton - b Feb 1877; d Feb 1915
1378 ii. Delsie E. Hamilton - b 13 Feb 1879; d 12 Jan 1969; not md
1379 + iii. William Thorne Hamilton - b 29 May 1881
1380 + iv. Robert Wilson Hamilton - b 13 Nov 1884

598 ROBERT WILSON HAMILTON – s/o HUGH HUNTER and MARY ANN (McCREERY) HAMILTON (228); b 11 June 1854; a carpenter in Blairsville, Pa.; md 29 Sep 1875 to ELLEN MARIE MATTHEWS of Blairsville who was b 6 Nov 1853–Smyrna, Pa. Both Robert and Ellen are bur at Blairsville. Children: b Smyrna, Pa.

1381 i. Homer William Hamilton - b 13 Aug 1876; d 16 Dec 1966 and had no ch
1382 ii. Anna Marie Hamilton - b 12 Dec 1879 (NOTE)
1383 + iii. Audley Brown Hamilton - b 3 May 1881
1384 + iv. Calvin Greer Hamilton - b 12 Feb 1884
1385 v. Samuel Duff Hamilton - b 26 Sep 1888 - New Florence, Pa.; lived in Akron, O., later Florida
1386 vi. Alexander Matthews Hamilton - b 3 Apr 1893; had 2 ch by first wife and 3 by second wife; lives Seward, Pa.

NOTE: Anna Marie Hamilton md Rev. Everett Campbell in India. He was a missionary there. Their dau., Helen, was b India and resides now at Chesterfield, O.

602 AMANDA BELL HAMILTON – d/o HUGH HUNTER and MARY ANN (McCREERY) HAMILTON (228); b 11 Aug 1860–Smyrna, Indiana Co., Pa.; d 16 Feb 1936; md 25 Dec 1883 to THOMAS JEFFERSON SWAN who was b 2 May 1859–Chambersville, Indiana Co., Pa., d 25 Feb 1941. Both are bur Smyrna Church Cemetery. Thomas, one of 8 children, a carpenter and contractor of Punxsutawney, Pa., carried a Democrat's name but was a staunch Republican. Children:

1387 i. Luella Blanche Swan - b 17 Jan 1885; d 14 Sep 1886
1388 + ii. William George Swan - b 17 July 1888
1389 iii. Martha Hazel Swan - b 13 Mar 1891; d 9 Jan 1896
1390 + iv. Mary Belle Swan - b 17 Nov 1893

603 MAY ROSETTA HAMILTON – d/o HUGH HUNTER and MARY ANN (McCREERY) HAMILTON (228); b 15 Apr 1864–South Mahoning twp., Indiana Co., Pa.; d 14 Feb 1904–So. Mah. twp.; md 12 Mar 1891 to ALEXANDER MURRAY HOPKINS who was b 4 Feb 1857–East Mahoning twp., d 13 Sep 1936–East Mah. twp.; s/o John and Miriam Scroggs (Work) Hopkins (252). Alexander and May are both bur Mahoning Cemetery, East Mahoning twp. (Alexander md (2) Amanda M. Thompson 30 Dec 1909. She was the d/o Robert and Sara (Simpson) Thompson (see 255). Children: b East Mahoning twp.

1391 i. Mark Hopkins - b 3 Mar 1892 (NOTE)
1392 + ii. Mary Hopkins - b 9 Mar 1894
1393 iii. Grace Hopkins - b 25 June 1897; d 15 July 1898

NOTE: Mark Hopkins, md June 1948 to Margaret Clark. He does sign painting and is an artist in both oils and water colors. He also enjoys upholstering.

604 BESSIE ALICE HAMILTON – d/o HUGH HUNTER and MARY ANN (McCREERY) HAMILTON (228); b abt 1870; md (1) HARVEY S. MARSHALL who d 1891. Child:

1394 i. Pearl Rosetta Marshall - b 13 Apr 1890; md Frank Knight

Bessie Alice Hamilton md (2) JOHN KIRKPATRICK of South Mahoning twp., Indiana Co., Pa. They had three children: Delsie who md Stanley Anderson and had Irene, Viola, Ralph, Howard and John. Daisy who md Dee Marshall and had Richard and Donald. The third child of John and Bessie Kirkpatrick was Dale.

608 MARTHA RUTH HAMILTON – d/o JAMES ALEXANDER and ISABELLE MARIE (SUTTON) HAMILTON (229); b 11 Feb 1846–East Mahoning twp., Indiana Co., Pa; d 1924; md 20 June 1872 to GEORGE McNEILL GOURLEY who was b Jan 1846, d 1909. George ran away from home at 16 to enter the service of his country for the entire war. The last nine months of his enlistment was spent in Andersonville Prison. Children:

1395 + i. Myrtle B. Gourley - b 11 May 1874
1396 ii. Clarence Edwin Gourley - b 19 Apr 1876 (NOTE)
1397 iii. Silas Hamilton Gourley - b 29 Mar 1878 (NOTE)
1398 iv. Wilda Pearl Gourley - b 5 May 1880 (NOTE) d 1918
1399 v. Robert Sylvester Gourley - b 18 July 1883 (NOTE)
1400 vi. Lon Elliott Gourley - b Apr 1888 (NOTE)

NOTE: Clarence Edwin Gourley md Katherine Anderson and they lived in Mingo Junction, O. Their children: Audrey Jane md Arthur Zeigler, Martha md Richard Manuel and they live at Miamisburg, O. NOTE: Silas Hamilton Gourley md Isabel Allison and they lived at Big Run, Pa. Their children: Richard md a Wrigley and lives at Fox Chapel, Pa., Charles O., George D. md a Sweringer, William E., and John M. NOTE: Wilda Pearl Gourley md Dr. James F. Wood and d 1918. Their children: Ruth Elizabeth md Stephen Hamilton Boyd and they live in York, Pa. with a dau, Patricia. James Folwell Wood II md Connie_____and their son is James III. NOTE: Robert Sylvester Gourley md Zula Rudolph d/o Samuel and Caroline Rudolph and they lived at Big Run. Their daughter, Florence Esther d 1945. NOTE: Lon Elliott Gourley md Edna Yohe. Their children: Helen md a Looney and had three children, Violet md a Croskey and has one child, Marian md a Bullock and has five children, Jean md a DeVault, Shirley md a Yeary and they have two children.

610 SYLVESTER SUTTON HAMILTON – s/o JAMES ALEXANDER and ISABELLE MARIE (SUTTON) HAMILTON (229); b 12 Aug 1852; d 1939; was a physician in Punxsutawney, Pa.; md 23 Mar 1876 (1) SARA ELEANOR MITCHELL of Punxsutawney, who was b abt 1856 and d July 1890, both are bur Circle Hill Cem. Child:

1401 + i. Cecil Beatrice Hamilton - b 18 Apr 1882; d 1965

Sylvester Sutton Hamilton md (2) Feb 1892 to SARA JANE GOURLEY who was b 23 May 1872, 20 Nov 1931, d/o Robert Gourley. Children:

1402 + i. Sylvester Sutton Hamilton - b 3 Apr 1900
1403 + ii. Robert Reginald Hamilton - b 20 Nov 1902

615 JAMES ALEXANDER HAMILTON JR. – s/o JAMES ALEXANDER and MARY ELIZABETH (SUNDERLAND) HAMILTON (229); b 21 July 1889–Big Run, Jefferson Co., Pa.; d 16 July 1949–Aspinwall, Pa.; bur Pleasant Grove Cemetery, Big Run; md BESSE ANNE SHEESLEY who was b 15 Feb 1898–Big Run, d/o Andrew Lott and Elizabeth Ann (Klein) Sheesley. Children: first five b Big Run, last b Aliquippa, Pa.

1404 + i. Paul Alexander Hamilton - b 24 Dec 1920
1405 + ii. Raymond Donald Hamilton - b 23 Feb 1923
1406 iii. Mary Elizabeth Hamilton - b 15 Sep 1924; not md
1407 + iv. James DeWitt Hamilton - b 8 June 1926
1408 + v. Malcolm Eugene Hamilton - b 18 Jan 1928
1409 + vi. Richard Dale Hamilton - b 15 Feb 1931

616 MARGARET CORRINE HAMILTON – d/o ALLEN and JANE (HASTINGS) HAMILTON (232); b 14 July 1861–Indiana Co., Pa.; d 28 Dec 1938–Pittsburgh, Pa.; md 26 Sep 1882 ROBERT ANDERSON McCREERY who was b 3 Aug 1861–Mahoning, Pa., d 21 Feb 1936–San Diego, Calif., s/o Robert and Nancy (Dushane) McCreery. Children:

1410 i. Allen Blaine McCreery - b 1 Feb 1884; d 30 Dec 1932 (NOTE)
1411 + ii. Mary Elsie McCreery - b 24 July 1885
1412 iii. John Clark McCreery - b 18 Apr 1887 (NOTE)
1413 + iv. Denver Collins McCreery - b 15 Mar 1889
1414 v. Frank Ewing McCreery - b 21 Nov 1890 (NOTE)
1415 + vi. Clara Belle McCreery - b 31 Oct 1892
1416 vii. Nancy Jane McCreery - b 12 Dec 1895 (or 9th) (NOTE)
1417 + viii. Robert Newton McCreery - b 8 Oct 1900

NOTE: Allen Blaine McCreery md 17 Oct 1915 to Ella Hess and they had one dau, Betty, b 1922. NOTE: John Clark McCreery md May Everly and they had four children: Elmo, Margaret, Glenn, Jane. NOTE: Frank Ewing McCreery md Bertha Hiddin of Calif. and they had two sons: Frank Ewing McCreery Jr. b 26 Oct 1917 who md Marion Murphy; Jack Hiddin McCreery was b 17 Aug 1920 and md Patricia Ann Hankins. NOTE: Nancy Jane McCreery, who uses the name Jean, md 8 Oct 1917 to Christopher Nelson Schaffner. He was b 8 May 1897–Butler, Pa., s/o Christopher and Ellen (Keefer) Schaffner. One daughter, Anne, b 8 Mar 1921–Clarksburg, W. Va. md 6 Oct 1942 to Clarence Melton Reed. The Reeds have Christopher Robert–b 12 Feb 1948, Rebecca–b 25 Feb 1952, and Clara Jeanne–b 22 Jan 1953. All the children were b Charleston, W. Va.

617 RACHEL ELLA HAMILTON – d/o ALLEN and JANE (HASTINGS) HAMILTON (232); b 9 Feb 1864–Indiana Co., Pa.; d 29 June 1929–Young twp., Jefferson Co., Pa.; bur Circle Hill Cem.; md 5 Feb 1884 to JAMES CLARK Mc QUOWN who was b abt 1860, s/o John and Catherine, was a farmer of Ambrose, Pa., later lived near Punxsutawney, Pa. He and Rachel were md Kellysburg, Pa.

1418 + i. Allen Clare McQuown - b 20 Apr 1885
1419 + ii. John Earl McQuown - b 9 May 1887
1420 iii. Eva Gale McQuown - b 14 Sep 1889; d ae 12 from a fall
1421 + iv. Lon Hastings McQuown - b 12 Sep 1891
1422 + v. Jennie Catherine McQuown - b 22 Sep 1893
1423 vi. Leonard Clark McQuown - b 6 Sep 1900
1424 + vii. Glenn Hamilton McQuown - b 15 Jan 1903
1425 +viii. Walter Alfred McQuown - b 3 Aug 1904
1426 ix. Robert Carl McQuown - b 8 July 1909; d 25 Oct 1925

620 CLARA ETTA HAMILTON – d/o ALLEN and JANE (HASTINGS) HAMILTON (232); b 10 Aug 1869–South Mahoning twp., Indiana Co., Pa.; d 30 Jan 1946–Greenville, Mercer Co., Pa.; md 3 Oct 1894 to AMOS ANDERSON MABON, a farmer who was b 24 Sep 1864–S. Mah. twp., d 4 Oct 1948–Marion Center, Pa., s/o William and Nancy (Anderson) Mabon. Both Amos and Clara are bur at Gilgal Churchyard. Children: b Marion Center, Pa.

1427 + i. Mary Irene Mabon - b 23 Apr 1896
1428 + ii. Mark Hamilton Mabon - b 18 Aug 1897

courtesy of Mr. and Mrs. Glenn Steele

Back: Robert A. McCreery, George L. Hamilton, Clara (Hamilton) Mabon (hidden), Amos A. Mabon, Alexander Ewing, Charles B. Hamilton, Front: Margaret (Hamilton) McCreery, Eliza (Allen) Hamilton, Mary (Hamilton) Morrow, Curt Morrow, Effie (Hamilton) Ewing, Melda (Wilson) Hamilton, Robert C. Hamilton

623 JAMES HASTINGS HAMILTON – s/o ALLEN and JANE (HASTINGS) HAMILTON (232); b 19 Jan 1876–Smyrna, Pa.; d 20 Feb 1967; md 9 May 1905–Tunnelton, Pa. to (ELIZABETH) MADGE LOWMAN of Kent, Pa., who was b 16 Aug 1880–Indiana Co., Pa., d 13 Jan 1953–El Paso, Tex., d/o John and Elizabeth (Miller) Lowman. James Hastings Hamilton was a carpenter. Child:

1429 i. James Allen Hamilton - b 7 Apr 1907; md 15 June 1935 to Cleola Smith; ch: Lynn - b 17 July 1936 is a teacher. James resides Ramona, Calif.

624 EFFIE BELLE HAMILTON – d/o ALLEN and JANE (HASTINGS) HAMILTON (232); b 5 May 1878–South Mahoning twp., Indiana Co., Pa.; d 12 Jan 1967–Indiana Co., Pa.; md 10 Dec 1902 to ALEXANDER EWING, a farmer, who was b 26 Mar 1873–Slippery Rock, Pa., d 30 Nov 1957–Indiana Co., Pa., s/o Rev. William and Margaret (McCombs) Ewing. Both Alexander and Effie are bur Oakland Cem.–Indiana, Pa. Children: b Center twp., Indiana Co., Pa.

1430 + i. William Hamilton Ewing - b 25 Aug 1904
1431 + ii. James Paul Ewing - b 3 May 1906
1432 + iii. John Currie Ewing - b 30 Aug 1908
1433 + iv. Ralph Alexander Ewing - b 27 Jan 1915
1434 v. Mary Elizabeth Ewing - b 29 Sep 1916; not md

625 CHARLES BLAIR HAMILTON – s/o ALLEN and JANE (HASTINGS) HAMILTON (232); b 5 Dec 1880–Smyrna, Pa.; d 11 Dec 1965; md 8 Feb 1904 (or 17 Feb 1903)–So. Mahoning twp., Indiana Co., Pa.–MELDA WILSON who was b 8 Aug 1873–Plumville, Pa., d 15 Sep 1948 (or 46)–Rayne twp., Indiana Co., Pa., d/o Joseph and Rebecca Jane (Neal) Wilson. Child: b Smyrna, Pa.

1435 + i. Rebecca Jane Hamilton - b 27 Aug 1905

626 GEORGE LINUS HAMILTON – s/o ALLEN and JANE (HASTINGS) HAMILTON (232); b 5 July 1884; d 24 May 1967; md (1) SADIE WINELAND of Latrobe in 1907. Sadie d 1910, infant son b and d 3 July 1909. George md (3) Mrs. ANNA MARCH 27 Nov 1951. His only child was b to his (2) wife, ELIZA ROWENA ALLEN whom he md 11 Nov 1912. She was b 28 Sep 1888, d 9 July 1947. Child:

1436 + i. Clara Mae Hamilton - b 16 Sep 1913

628 JAMES WORK McCREERY – s/o WILLIAM G. and MARY HORN (WORK) McCREERY (236); b 13 July 1849–Indiana Co., Pa.; d 20 Feb 1923–Greeley, Colo.; md 27 Aug 1883 to MARY MELVINA ARBUCKLE of Madison, Ind, who was b 29 Jan 1852, d Aug 1928, d/o Matthew Mark and Grace (Wilson) Arbuckle. Both James and Mary are bur Greeley, Colo. Children: b Greeley.

1437 i. Mary Constance McCreery - b 4 Jan 1885; md 9 Apr 1913 Edward Payson Lupfer (NOTE)
1438 ii. Donald Chalmers McCreery - b 15 May 1886; d 1962; md Helen McGregor
1439 iii. Edith McCreery - b 15 Oct 1887; d 6 Jan 1921; md 11 Sep 1918 to Louis W. Nelson
1440 iv. Ruth McCreery - b 1889; d Mar 1890
1441 + v. Dorothy Ella McCreery - b 27 Mar 1892;

James Work McCreery

NOTE: Edward Lupfer was b 22 Oct_____, Perry Co., Pa., s/o Samuel and Matilda (McClure) Lupfer. Mr. Lupfer was an engineer in western New York. One of his monuments is THE PLACE BRIDGE--uniting the U.S. and Canada. He was the chief engineer. Also the RAINBOW BRIDGE at Niagara Falls.

629 SAMUEL FLETCHER McCREERY – s/o WILLIAM G. and MARY HORN (WORK) McCREERY (236); b 20 July 1851–Mahoning twp., Indiana Co., Pa.; d 15 June 1917–Pittsburgh, Pa.; md VIRGINIA (JENNIE) RYCKMAN of Marion Center, Pa., who was b 11 July 1862–Rural Village, Pa., d 1 Sep 1944–Pittsburgh, Pa., d/o Tobias and Susan M. Ryckman. Children: b Greeley, Ft. Morgan, Greeley and Greely, Colo. resp.

1442 i. E. Paul McCreery - b 19 June 1885; d 1922 - San Francisco
1443 ii. William Deane McCreery - b 15 Aug 1887; d 16 Feb 1958 - Martinsburg, W.Va.
1444 + iii. Mildred McCreery - b 15 Apr 1890
1445 + iv. Virginia McCreery - b 26 Mar 1893

630 ROBERT CALVIN McCREERY – s/o WILLIAM G. and MARY HORN (WORK) McCREERY (236); b 25 June 1853; md Nov 1874 to ANNA W. FRYOR of Two Lick, Pa. who was b Sep 1854. Children:

1446 i. William Guy McCreery - b Sep 1875
1447 ii. Leonard Merle McCreery - b Sep 1877
1448 iii. Jesse Owens McCreery - b Oct 1879
1449 iv. Mina Emma McCreery - b Oct 1881
1450 v. Alonzo Wood McCreery - b Oct 1883
1451 vi. James Chalmers McCreery - b Mar 1886

1452 vii. son - b and d Sep 1888
1453 viii. Robert Calvin McCreery Jr. - b Mar 1890
1454 ix. Laura May McCreery - b Apr 1892
1455 x. Hubert Work McCreery - b 1894

635 SAMUEL BRIGGS WORK – s/o WILLIAM ALEXANDER and PHOENIA (BRIGGS) WORK (238); b 26 July 1855; d 8 Oct 1885–killed by lightening; was a teacher, farmer, county auditor who resided East Mahoning twp., Indiana Co., Pa.; md ANNA AMELIA AKER of Westmoreland Co., Pa., who was b Sep 1855, d 3 June 1902, d/o Nichlas and Dorcas (Hemphill) Aker. Children:

1456 + i. Archie LeeClare Work - 25 Sep 1877 - Deckers Point, Pa.
1457 + ii. Earnest Verne Work - b 16 Dec 1879 - Indiana,Co., Pa.
1458 + iii. Willie Thorne Work - b Mar 1885; d 11 Oct 1885
1459 + iv. Emma Gertrude Work - b Apr 1886

637 MARY ELIZABETH WORK – d/o WILLIAM ALEXANDER and MARIA (STEWART) WORK (238); b 18 July 1861–E. Mahoning twp., Indiana Co., Pa.; d 24 Jan 1949–Marion Center, Pa.; md 9 Apr 1895–SAMUEL SHERWOOD WETZEL who was b 26 July 1850–Clearfield Co., Pa., d 16 Jan 1927, s/o Henry and Mary Catherine (Weaver) Wetzel. Mary was Samuel's second wife. He had been married previously to Dorinda Griffith. There were two children to that marriage–George and Sara (who md an Avey and then a Wyncoop). Children: b Marion Center, Pa.

1460 + i. William Sherwood Wetzel - b 30 Jan 1896
1461 + ii. Ernest Stewart Wetzel - b 8 Aug 1900

640 FLORA SARAH BELLA WORK – d/o WILLIAM ALEXANDER and MARIA (STEWART) WORK (238); b 2 Feb 1868–East Mahoning twp., Indiana Co., Pa.; d 2 July 1935–Mercer, Pa.; md 31 Oct 1900–Elkin, Pa. to ARCHIBALD STEWART MILLER who was b 26 Mar 1861–So. Mah. twp., d 2 Nov 1936–Mercer, Pa. Both are bur Indiana, Pa. He was the s/o Alexander Hamilton and Charlotte (Johnston) Miller. Children:

1462 + i. James Alexander Miller - b 24 Oct 1901
1463 + ii. Charlotte Maria Miller - b 11 June 1905
1464 iii. William Work Miller - b 17 Aug 1911 (NOTE)

Flora Sarah Bella Work attended Indiana State Normal School and Grove City College, both in Pa. She taught school several years in Indiana Co. and Jefferson Co. She made her home at the William A. Work homestead in E. Mahoning twp. until 1903 when the Millers bought a farm near Mercer. She enjoyed painting pastel pictures which she exhibited at fairs, sold to numerous clients and gave to friends and relatives. She was a faithful member of the United Presbyterian Church, belonging to the Mahoning congregation and later in Mercer where she served as a trustee. She instilled in her children their duty to express their gratitude to their Lord by lives of Christian service. She was a member of the WCTU and was diligent in

Flora Sarah (Work) Miller

Archibald Stewart Miller

William Work Miller

striving for betterment of the community. NOTE: William Work Miller is a graduate of Westminster College, began his career in social work in 1937 as a junior investigator with the State Emergency Relief Board. He became supervisor of caseworkers in 1956 and County Supervisor in 1962. He has served as president of the Mercer Co. Mental Health Assn; is presently serving on the board of directors of both the county and state associations. He is a director and past president of the Family Guidance Clinic of the County; takes an active part in the work of Bethany United Presbyterian Church of Mercer where he serves as an Elder and as superintendent of the Church School. He is a director of Camp Lambec, church youth camp, at Lake Erie. He has also been past master of the Mercer Co., Pomona Grange. His wife, Helen, the d/o Charles Wallace and Sarah Gertrude (Ayer) Black, an accomplished pianist, organist and mezzo-soprano soloist, has used her talent without charge in the Bethany U. P. Church for the past 40 years. She studied music and voice at Houghton College in New York and at The National Park Seminary, Forest Glenn, Md.

644 LOUISE HARRIET BRIGGS – d/o ABNER DAVIS and SARAH M. (WORK) BRIGGS (240): b 27 Feb 1863–near Plumville, Pa.; d 1 Feb 1940–Portland, Ore; md 19 Aug 1885–Clarinda, Iowa to GEORGE WALKER of Hepburn, Iowa, who was b 22 June 1861–Invarurie, Aberdeenshire, Scotland and d 17 Sep 1939–Portland, Ore., s/o John and Margaret (Walker) Walker. George was a building contractor. Children: first four b Omaha, Nebr., Cripple Creek, Colo. and Colorado Springs resp.

1465 + i. Frances Elizabeth Walker - b 29 July 1886
1466 ii. Lillian Marguerite Walker - b 18 Nov 1888; d Oct 1955; (NOTE)
1467 iii. Donald Briggs Walker - b 28 Aug 1890; (NOTE)

d 21 Aug 1910

1468 iv. David Dodds Walker - b 27 Aug 1892; d 1 Aug 1968 (NOTE)

1469 v. Winifred Louise Walker - b 6 May 1898

1470 vi. George Richard Walker - b 25 June 1902 (NOTE)

NOTE: Lillian Marguerite Walker md 22 Dec 1917 to Wilbur T. Jones who d 1960. No ch. NOTE: Donald Briggs Walker drowned at age 17. Two other records give conflicting dates–1908 and 1911. NOTE: David Dodds Walker md 21 June 1935 to Marcelle Vivian Blair who was b 8 June 1912–Portland, Ore. She was the d/o Richard Thomas and Estella Vivian (Richey) Blair. They had no ch. David was a farmer and forest service employee. NOTE: George Richard Walker, a retail executice, served at a Lt. Col. with the US Army 1942-1946. He md (1) 8 Sep 1928 to Marguerite Elizabeth Hollingsworth. They div. 1934. He md (2) 3 July 1936–Spokane, Wash. to Virginia Lucille Finzer who was b 3 Nov 1915–Portland, Ore., d/o John Ammon and Lula Jane (Martin) Finzer. Their son, Dale Richard Walker, b 11 Jan 1938–Portland, Ore.

645 JOHN ABRAHAM LINCOLN BRIGGS – s/o ABNER DAVIS and SARAH M. (WORK) BRIGGS (240); b 27 Apr 1865–Plumville, Pa.; d 13 Oct 1918–Boise, Idaho; md 26 Sep 1895 (or 96) to MYRTLE PENDERGRAFT of Hepburn, Iowa. Child:

1471 i. Paul Stanley Briggs - b 16 July 1897; md 15 Sep 1916 to Rosene Younger. Their son, Robert S. Jr. b 19 May 1917 - Boise.

646 WILLIAM CEPHAS BRIGGS – s/o ABNER DAVIS and SARAH M. (WORK) BRIGGS (240); b 22 Mar 1867–near Plumville, Pa.; md 3 Aug 1892–Stratton, Nebr. to FANNIE VINE TAUNTON of Stratton, Nebr. who was b 17 Mar 1872 in Iowa., d/o Robert and Sarah (Barnwell) Taunton. Children:

1472 + i. Veda Fern Briggs - b 4 Mar 1894

1473 + ii. Frank Taunton Briggs - b 29 Mar 1897 - Hepburn, Iowa

647 SARA MARIA BRIGGS – d/o ABNER DAVIS and SARAH M. (WORK) BRIGGS (240); b 18 Dec 1869–Marion Center, Pa.; d 30 Aug 1952–Portland, Ore.; md 6 Feb 1904–Cheyenne, Wyo. to ELWOOD EWAN, a carpenter, b 6 Jan 1867–Morristown, O., d 13 May 1953–Portland, Ore., s/o David and Rebecca (Wiley) Ewan.

1474 + i. Joseph Elwood Ewan - b 20 Nov 1904 (or 13 Oct)

1475 ii. Ruth Louise Ewan - b 4 Feb 1906 (or 6 Jan) (NOTE)

1476 iii. Mary Katherine Ewan - b 16 Mar 1908 (NOTE)

1477 iv. Harry Howard Ewan - b 20 Apr 1912; md Virginia Loucks; son, Michael Howard; reside Forest Grove, Ore.

NOTE: Ruth Louise Ewan b Omaha, Nebr., d 15 Aug 1966, had been md to Harris

Alexander Ross 11 July 1945–Portland, Ore. He was b 30 Sep 1895–Merritt, Minn. and d 3 July 1963–Portland, Ore. They had no ch. He was the s/o Donald Alexander and Barbara Ellen (McPherson) Ross. NOTE: Mary Katherine Ewan md 16 July 1939–Portland, Ore. to Earl Herman Grulke who was b 21 May 1909–Portland, s/o Herman and Etta Elmira (Underwood) Grulke. Earl served 1941-1945 with US Army. Ruth was b Omaha, Nebr. She and Earl had no ch.

649 MARY ELIZABETH WORK – d/o JOSIAH and SARAH (HINDMAN) WORK (241); b 7 May 1863–Georgeville, Pa.; d 28 Oct 1936–Manchester, Eng.; md 21 July 1892–Assiut, Egypt to HOPE WADDELL HOGG, archeologist and philologist, who was b 19 Aug 1863. Children: first b Edinburg, Scotland, second b Oxford, Eng.

1478 B i. Margaret Hindman Hogg - b 15 Oct 1894; d 3 Aug 1935
1479 B ii. Winifred Hope Hogg - b 3 Dec 1898

Mary Elizabeth Work took a large share in bringing up her younger brothers and sisters. who all their lives long held her in the greatest esteem and affection. At the age of twelve Mary began making her own clothes and also most of the clothes of her brothers and sisters. At sixteen she began teaching in their country school, sometimes nearly a hundred pupils varying in age from 6 to 21 years.

Mary longed to answer the call for missionaries to Africa, and so in 1882 she went to Indiana Normal School to train as a teacher. Within six months of her graduation, Mary was called home by the sudden death of her mother, to look after her father and the younger brothers and sisters. When, four years later, in 1890, her father remarried, Mary was free to fulfill her heart's desire, and she joined the staff of the American Mission in Assiut, Egypt. Here she met the Rev. Hope W. Hogg, Vice-Principal of the college of which his father was the founder.

She was a considerable Arabic scholar, she had a keen and infectious interest in music, art and literature, and she was actively involved in many affairs outside the University, especially those concerned with education and with international understanding. But it is above all for her personality and its influence that she is still remembered.

In 1894, Mary and her husband, Hope Hogg, went to Oxford, England and in 1903 to Manchester where he had been appointed to the new chair of Semitic Languages and Literatures. For her service at the University and her collaboration with her husband in the translation of Arabic works, some as old as the Second Century, she was awarded an honorary degree by the University.

On her husband's death, 15 Feb 1912–Manchester, Eng., she was made dean of women students. She retired from it after 18 years, in 1930, full of honors, and warmed by the affections not only of students, professors and trustees, but of every student she had known in all the long years of service, for she had the rare gift of remembering every one she had known, and she kept up her interest in them irrespective of their assessed degree of success or failure.

She established the Hope Hogg Book Prize, given periodically at Assiut College, and in tribute to her it was said, "She served many big causes generously."–by her daughter–Winifred Hogg– - photo p 196 -

650 THOMAS SCROGGS WORK – s/o JOSIAH and SARAH (HINDMAN) WORK (241); b 19 Dec 1864–Georgeville, Pa.; d 14 Dec 1940–Ft. Morgan, Colo.; md 22 May 1894–Redclyffe, Pa. to DELLA BAYLOR, d/o Daniel and Elizabeth Jane (McCall) Baylor. Della was b 10 June 1869–DuBois, Pa., d 13 Dec 1920–Ft. Morgan, Colo. Children: first three b Redclyffe, Pa., last three b Ft. Morgan, Colo.

1480 + i. Sarah Hindman Work - b 27 Aug 1895
1481 B ii. Elizabeth Jane Work - b 29 Dec 1897
1482 + iii. Josiah Work - b 19 Dec 1900
1483 iv. daughter - b 17 Aug 1904
1484 v. daughter - b 26 Dec 1906
1485 + vi. Katheryne Baylor Work - b 23 Jan 1908

Thomas Scroggs Work md Della Baylor whose parents ran the boarding house for lumbermen in Redclyffe. She attended Indiana Normal School for a time and taught in Indiana Co., Pa. The family moved to Ft. Morgan in the spring of 1902, along with her sister and family, the John Horton Works. Taking virgin prairie west of town they raised alfalfa, wheat and sugar beets. Mr. Work was a leader and director in the development of the Bijou Irrigation Co. Later he drilled one of the first irrigation wells in the area.

Mr. Work always had a hobby. He brought a few Jersey cows from Pa. and always sold top grade butter from these and in the 1910's ran a dairy route. His big Percheron horses were his pride and joy. His aviary produced both comb and extracted honey of a high grade, over 1 ton a year. He raised bronze turkeys and for a few years Peking ducks. After moving to town in 1920 he specialized in more than 50 kinds of iris and grew more than 30 varieties of grapes.

In a newspaper article at the time of his death–"In his death there passes one of the interesting and positive characters which has been influential in the community during all these years . . . The church was his first interest . . . He was known for his strong convictions on various subjects in which he was well informed. He was outspoken on what he believed was wrong and a staunch supporter of what he thought was right. Few issues were raised among the people that he didn't voice his position and take his stand."–by his daughter–Elizabeth Jane Work - photo p 196 -

651 (JOHN) CREE TELFORD WORK – s/o JOSIAH and SARAH (HINDMAN) WORK (241); b 2 Apr 1867–Georgeville, Pa.; d 9 Dec 1949–Pacific Palisades, Calif.; md 30 Dec 1892 to MARY BEATRICE BROWN, b 17 Apr 1872–DuBois, Pa., d 10 Feb 1956–Fresno, Calif., d/o Arch and Mary (Ford) Brown. Children: first three b Greeley, Colo. last b Denton, Texas.

1486 + i. Florence Esther Work - b 9 July 1894

1487 + ii. (Cree) Telford Work - b 3 July 1896
1488 + iii. Mary Isabel Work - b 2 Sep 1898
1489 + iv. Robert Archibald Work - b 31 Aug 1904

Cree Telford Work received his education in Westminster College, State Normal School, and Columbia University. He also took special summer courses at the Univer. of Calif. at Berkeley and in Sweden's Technical School in Boston. At his graduation from Indiana Normal he faced the momentous decision of taking further college training to fit him for mission work in Persia, all expenses to be paid by a local benefactor, or making teaching his life work with further college expenses to be paid by himself. He chose the latter course.

His first position was the superintendency of DuBois City Schools where he served for two years and where he fell in love with a vice-principal, Mary Brown. From DuBois he was called to a teaching position in the Colorado Teachers College at Greeley where he taught math, drawing and manual training for eight years. His twin sisters and his sweetheart all resigned their teaching positions in Pa. and followed him, arriving in Denver for a December wedding.

From Greeley he was called to San Francisco where he introduced pioneer polytechnic features into the city schools and for several years was general supervisor of such work.

Again, after several years, when Texas applied to Columbia University for a man to become president and to organize their new state college for women at Denton, Nicholas Murray Butler recommended that they take Mr. Work. He was there for the first eight years of the life of that great college . . . Following his return to California, he organized the Venice Polytechnic High School, one of the first in the state . . .

. . . In every community in which he lived he affiliated himself and his family with an established church and in his own home was an outstanding example of Christ to his children and to the wife of nearly three score years.

All the schools previously mentioned, plus Reedley Joint Union High School, Yuba City High School, Fresno Central Union High School and Los Angeles Adult schools are in part a monument to this great and good and fearless torch bearer. He was truly a school organizer and engineer as well as administrator. (A miscellaneous note reads: First High School principal in Calif. to utilize motion pictures for instruction purposes and in 1915, films taken of the school and its types of work attracted wide attention at the Pan-Pacific Exposition in San Francisco.—vgh—) —by his wife, Mary Brown Work— - photo p 196 -

652 JEREMIAH CALVIN WORK — s/o JOSIAH and SARAH (HINDMAN) WORK (241); b 5 Nov 1869—Georgeville, Pa.; d 2 Apr 1960—Ft. Morgan, Colo.; md 23 June 1897—MARTHA LYNNE RARIE at Redclyffe, Pa., She was b 12 Apr 1876—Jefferson Co., Pa., d 15 Sep 1957—Ft. Morgan, d/o William H. and Nancy Anna (Grove) Rarie. Children: b at Maple Creek, Pa. (Clarington?)

1490 B i. Margaret Anna Work - b 6 Aug 1898
1491 ii. Gertrude Elmira Work - b 31 July 1902; d 21 Jan 1910

courtesy of Elizabeth Jane Work

THOMAS SCROGGS WORK FAMILY

Josiah, Della, Katheryne, Thomas Back: Sarah, Elizabeth

courtesy of Winifred Hogg

Mary Elizabeth (Work) Hogg (1863-1936)

courtesy of Janet Campbell Work

Cree T. Work

courtesy of Margaret A. Work

Jeremiah and Martha (Rarie) Work

1492 + iii. Mary Rachael Work - b 18 Apr 1904

Jeremiah Calvin Work was active in business with his father, remaining in Pa. many years after a number of other family members had moved to Colorado. His obituary in the Ft. Morgan Times tells us: "They came to Ft. Morgan in Nov 1907 and lived here until March 1910 when they moved out onto the Work place just east of town. Work helped complete the present United Presbyterian Church building and was elected Elder at that time. He was active in every phase of his church's work. He taught a teenage boys' Sunday School class

many years. He was a charter member of the Brotherhood Bible Class. He was an honorary member of the WCTU.

653 RACHEL ELLA WORK – d/o JOSIAH and SARAH (HINDMAN) WORK (241); b 26 Mar 1872–Georgeville, Pa. (twin of Anna Belle); d 31 Oct 1933–Denver, Colo.; md 12 June 1897–Denver to JOHN CHRISTIAN BAILAR who was b 23 Mar 1865–Mason Co., Ill., d 13 Sep 1949–San Luis Obispo, Calif., s/o Lewis and Margaret (Dormire) Bailar. Children: first one b Cripple Creek, Colo., last two b Golden, Colo.

1493 + i. Ruth Esther Bailar - b 24 June 1902
1494 + ii. John Christian Bailar Jr. - b 27 May 1904
1495 + iii. Roberta Elizabeth Bailar - b 16 Aug 1912

Rachel Ella Work

John Christian Bailar

Ella Work was a baby in Forest Co., Pa. when John C. Bailar was already a man of nine years trudging with the other men alongside the covered wagon that carried his mother and the younger children from drought-ridden Kansas to Colorado. She was only eleven when John graduated from Leadville High School in the first class to graduate there. The twins were very close. When one stayed home ill from school, the other stayed home, too. When Anna had her hair cut, after diphtheria, Ella also had her hair cut. When they were seventeen, they took the buggy and went out to apply as teachers . . . They each taught one year of school . . . In 1892, Cree was asked to teach at Colorado. He invited the twins to come there to live with him and his bride and to attend Teachers' College. They graduated two years later.

Ella was teaching in Glenwood Springs when she and John met, appropriately in church. John had been a Presbyterian Elder since he was 23. Ella taught in Denver the next year, but John continued his courtship under the sharp eye of the twin sister, and they were md two years later in Denver. They very soon found that each had dreamed of attending the

University, and when the second term opened in January 1898, they were there. They had almost no money, but they both worked. Others of the 300 students worked their way, too, and kept house in rented rooms. Several of the group later became distinguished men and women in education, political life, and industry. So it was a happy time. Learning was a lifelong joy to them both, as were the associations with students and faculty. They graduated with honors in 1901. John later did graduate work and received a master's degree at the University of Colorado in 1905. John taught for one year at Cripple Creek High School, then 15 years at the Colorado School of Mines and was 14 years a research chemist for the Great Western Sugar Company. From 1903 until Ella's death, they lived in Golden where they were loved and respected by faculty and students and by the church they loved so well. They were lovers and intellectual companions. They set high standards for their children. Ella died in 1933, and John spent the rest of his life waiting to join her. He died 13 years later, still active and busy, but ready.—by their daughter—Ruth (Bailar) Lenger—

654 ANNA BELLE WORK – d/o JOSIAH and SARAH (HINDMAN) WORK (241); b 2 Mar 1872—Georgeville, Pa. (twin of Rachel); d 15 Mar 1949—Charleston, W. Va.; md 15 June 1903—Ft. Morgan, Colo. to Dr. ARTHUR ANDERSON SHAWKEY who was b 23 Aug 1870—Sigel, Pa., s/o George and Anna Elizabeth (Witherspoon) Shawkey, and still makes his home in Charleston. Children: b Charleston, W. Va.

1496 + i. Eloise Virginia Shawkey - b 27 Oct 1907
1497 + ii. Anabel Hope Shawkey - b Oct 1913
1498 + iii. George Arthur Shawkey - b 10 Dec 1916

The twins must have been very much alike if not identical. Anna used to tell of reciting twice in a grammar class while Etta recited twice in arithmetic . . . maintained an unusually close relationship even though they were widely separated geographically . . . After Normal School, Anna taught art in Denver. Then, after Aunt Ella md, Anna went to Europe on a tour and spent some months acting as secretary to Hope Hogg, her older sister's husband, who was working on the new English Dictionary . . . Anna felt very close to all her relatives and carried on a voluminous correspondence with all of them. Her letters were always big, and fat with many pages, clippings, even sketches or paintings in water color. She wrote lots of letters "to the editor" and to her congressman, etc. . . . She took a very active interest in everything that went on in her church, her community and the world community. She was a charter member of the local Women's Library Club and active in it until her death. They were most active in establishing the first Charleston Public Library.

She joined the D.A.R. and urged her children to join in order to know more of their ancestry and because she was so proud of her lineage. She was an early supporter of the NAACP and was militant in her defense of minority groups . . . Both she and Ella were ardent pacifists and mamma was a real "go getter" for women's rights. I'd never have convinced Daddy I could go to Medical School if it hadn't been for her . . .

All the children in our neighborhood were introduced to the works of William Shakespeare on rainy days . . . She would read and our dolls or ink bottles did the acting . . . She was freqeuntly asked to come to our school or Sunday School to tell stories which she illustrated with colored chalk on the blackboard. . . .

Mother was not a beautiful nor a pretty woman but she had charm. She carried herself like a queen and she loved pretty and stylish clothes and always dressed with exquisite and refined taste. She liked parties, company, and good conversation and really suffered when she had to sit and wait all dolled up to go to a ball or a reception and Daddy was delayed by a sick patient. . . .

She played the piano relatively well, sang very well . . . had a marvelous sense of humor and really enjoyed living. She taught us very early to laugh with, not at people and she always could find a bright spot in any situation . . . Mother was in constant demand as a speaker for both adults and young peoples meetings. She had a wonderful vocabulary and a forceful delivery . . . The very center of Mother's life was always her dedication to Jesus Christ and her church. Next to that was her family–but she loved life, and people, all people. I believe you can sum it up that everyone loved her because she loved everyone and let them know it.
–by her daughter–Annabel (Shawkey) McConnell– - photo p 202 -

655 RUTH ADELLA WORK – d/o JOSIAH and SARAH (HINDMAN) WORK (241); was b 5 Sep 1874–Enterprise, Pa. As a girl she decided she wished to spend her life in missionary service. Attendance at the Northfield Conference heightened her resolve.

She attended Grove City College for two years, then taught two years to repay the loan which one of her brothers had extended without interest. To prepare herself for a life she hoped to spend in school work in Egypt, she next attended the State Normal School in Indiana, Pa. After graduating, she taught two years in New Kensington, Pa. to repay those school debts.

There followed a serious break in her health requiring her to lay aside her plans for Egypt and spend three years recuperating . . . Thanks to her father, she spent her third year of recuperation at Oxford, Eng. with her sister, Mary, (Mrs. Hope Hogg). The Hoggs had been missionaries in Egypt until Professor Hogg's health required their withdrawal to Scotland, his homeland.

Life in that home furthered her desire to serve in Egypt. While there she received an invitation from two sisters of Mr. Hogg to come to the Pressley Memorial Institute, Assiut, Egypt, for a two year term as teacher of English and piano. She began her service in Oct 1902 and continued it till her retirement in 1945, being appointed a full-term missionary at the conclusion of the two year term. Thus, "she spent forty-three years training Egypt's daughters, and winning them to loyalty to Christ." (Mary L. Thompson, PMI Memorial Service for Miss Work, reported in Missionary Horizons, Feb 1954).

. . . The course in homemaking was dear to her heart since she rightly felt the importance of the place these girls would hold as the wives of Egypt's leaders. A teacher-training course was another addition to the program of the school. "Nearly all the girls will marry eventually, but now that the marriage age is rising, a number of these girls can prepare for and give a few years of special service first, thus blessing Egypt and enriching their own lives." (Letter from Ruth to her supporting and home Presbyterials–Oregon and Colo., 10 Feb 1942) . . .

In the memorial resolution adopted by the Association of the Egypt Mission in 1954, are these words: "Her students loved her . . . Her teaching and her training are reflected in many homes throughout Egypt. She claimed all who came under her care as one of her girls, and never forgot their names and their connections. Her positive Christian witness was a great encouragement and example to her students and to her friends, both Egyptian and American."

. . . One of the most trying times in Egypt would certainly have been during the uprising of 1919 against the British. This was a dangerous period for all foreigners. With few exceptions, the Americans were evacuated from Assiut. But there were boarding students whom the staff had not been able to get to their homes, so she and others risked all by staying with the girls.

She retired from Egypt in 1945. After visiting from coast to coast in America with her brothers and sisters and their sons and daughters, she took up residence in the WCTU retirement home in Glendale, Calif. In the Egyptian Mission memorial quoted from previously was also the following: "Her missionary service continued even after retirement, as she spoke to church groups, befriended Egyptian students in America, and recruited new workers for the land and people she loved." She died 20 Nov 1953–Glendale, Calif. –gathered and prepared by her niece, Janet C. Work–

- photo p 202 -

656 JAMES EWING WORK – s/o JOSIAH and SARAH (HINDMAN) WORK (241); b 17 Nov 1876–Enterprise, Pa.; d 23 Nov 1956–Ft. Morgan, Colo.; md 13 June 1901 to MARY ELIZABETH STEWART who was b 25 July 1877–Clarinda, Iowa, d 9 Dec 1949–Denver, Colo., d/o Rev. Albert Struthers and Charlotte Elizabeth (Campbell) Stewart. Children: b Ft. Morgan.

1499 i. Roland Stewart Work - b 16 Jan 1903; d 1 Mar 1903
1500 B ii. Albert Stewart Work - b 25 May 1904; d 6 Feb 1932
1501 B iii. Janet Campbell Work - b 3 Mar 1907
1502 + iv. James Given Work - b 2 May 1911
1503 + v. Mary Charlotte Work - b 14 May 1923

James Ewing Work told of being sent to Crawford School–he and his little brother–and telling their mother after a few days that it was just too cold to go to school. Apparently, they were allowed to drop school until the spring term, but James always added that they spent the winter sliding down the hills.

Since it was impossible to get a secondary education in Redclyffe, James got his as preparatory work at college. He taught several terms of rural school before graduating from Westminster College, New Wilmington, Pa., in 1901. A week before the end of school he went back to Newburgh, N. Y., married and brought his bride to commencement, a most unusual thing for a student of those days. Her father was pastor of the Redclyffe United Presbyterian Church.

Immediately after graduation they took the train to Colorado where he worked for his father on a farm west of Ft. Morgan. Later, James was the owner, and on this fertile,

level-lying, irrigated farm he lived for more than fifty years. James was a director of the Bijou Company and the lateral for years. For extra earnings in the early days, he and a team of horses often worked on the dirt work needing to be done for various irrigation reservoirs and canals.

James was an honorary vice-president of the American Sunday School Union, giving counsel to their non-denominational area missionaries working with the small Sunday School in schoolhouses, grange halls, and similar places. He was very active in Morgan County and the Colorado Council of Religious Education. . . . He was a member of the local school board and always assisted in the drives for Red Cross, CROP, war bonds, etc. At the time of his death, he was a member of the county board of the Beet Growers Assn. He worked with the county agricultural programs for many years and at the County Junior Fair.

James Work died after being struck by a skidding car as he stood near the road repairing the rural mailbox. The preceding week had been a very happy one with family members present to eat dessert with him on his 80th birthday and then to eat Thanksgiving dinner together the day before his death. Mr. and Mrs. Work, sons Roland and Albert, are buried in Riverside Cemetery, Ft. Morgan, Colo. –by his daughter–Janet C. Work– - photo p 202 -

657 ROBERT MARSHALL WORK – s/o JOSIAH and SARAH (HINDMAN) WORK (241): b 17 June 1878–Enterprise, Pa.; d 27 Jan 1930–Des Moines, Iowa, md 9 June 1909–Ft. Morgan, Colo., to ROBERTA FLEMING GIBSON who was b 29 May 1880–Birmingham, Mich., d/o Rev. James Patterson and Annetta (Fleming) Gibson. Children: b at Ft. Morgan, Colo., last one b Monmouth, Ill.

1504 + i. Robert Marshall Work Jr. - b 23 Apr 1910
1505 + ii. Raymond Phidelah Work - b 27 July 1911
1506 + iii. Emma Gibson Work - b 2 Jan 1913
1507 + iv. James Richard Work - b 20 Sep 1918
1508 + v. Mary Esther Work - b 14 Oct 1920

Robert Marshall Work joined his father in Colorado after completing work at Westminster College. He entered Colorado College and was graduated there in 1903. He studied law, was admitted to the Colo. bar in 1907; A partnership was formed with L.C. Stephenson, who later became district judge. In 1916, Mr. Work went into partnership with George C. Twombly. He has served as member of the city council, deputy district attorney, district attorney, counsel of Morgan County National Bank, and was interested in numerous businesses and farms. He later moved to Monmouth, Ill. where he was an officer and general attorney of Bankers Life Insurance Co. of Ill. He was an active member of the Second United Presbyterian Church of Monmouth, serving as an Elder, and as teacher of a Bible Class of some sixty members. Various civic and social organizations have gained from his active participation. - photo p 202 -

658 SARAH JOSEPHINE WORK – d/o JOSIAH and SARAH (HINDMAN) WORK (241); b 24 Apr 1883–Enterprise, Pa.; d 3 Dec 1967–Stockton, Calif.; md 9 June 1911–Montara, Calif. to ARCHIBALD ALEXANDER BROWN who was b 19 June

courtesy of Janet Campbell Work

Sarah Josephine (Work) Brown

Arch A. Brown

Ruth A. Work

Anna Belle (Work) Shawkey

Eloise Virginia Shawkey

courtesy of Janet Campbell Work

Robert Marshall Work (1878-1930)

courtesy of Janet Campbell Work

Genevieve and William McClean Work

courtesy of Janet Campbell Work

James and Mary (Stewart) Work

1884–DuBois, Pa., d 27 Nov 1955 (or 26 Nov 1954)–Berkeley, Calif., s/o Archie and Mary (Ford) Brown. Child: b Berkeley, Calif.

1509 + i. Arch Alexander Brown Jr. - b 10 Feb 1920

Sarah Josephine Work had a particularly close relationship with her stepmother, who had been a teacher. Sarah graduated from Normal School in Greeley, Colo., then returned to Ft. Morgan to teach. In 1909 she came to Calif. to teach what was then known as "domestic science", then a brand-new department in the Oakland schools. Two years later she married A. A. Brown, brother-in-law of her older brother Cree.

Her family and her church were her main interests. She was a member of St. John's Presbyterian Church of Berkeley for over 56 years and was active in the Women's Assoc. and especially the young people's work of the church. She had a particular interest in the struggle of the Negro people for equality–an interest growing, perhaps, out of the fact that her own grandparents had operated a "station" on the underground railroad. And her staunch Christian faith was a source both of strength to her and inspiration to others.

659 WILLIAM McCLEAN WORK – s/o JOSIAH and JENNIE (McCLEAN) WORK (241); b 7 Dec 1890–Redclyffe, Pa.; md (1) Jan 1914–Marshall, Pa. to EMMA MAY CHARLES who was b 10 July 1889–Chattanooga, Tenn., d 26 May 1922–Richmond, Ind., d/o Oliver Dodson and Ellen (Beaver) Charles. William md (2) 14 Feb 1924–Stevens Point, Wisc. to SELMA HOFSOOS who was b 12 July 1888–Rimini, Mont., d 9 Mar 1961, d/o John and Karin (Docka) Hofsoos. William md (3) Mrs. MARGARET GENEVIEVE (GARDINER) BROWN who was b 9 Feb 1897–Reinbeck, Iowa and md 17 Mar 1962–St. Louis. Children: b Jeanette and Donora, Pa. to first wife:

1510 + i. Ellen Jane Work - b 27 Feb 1916
1511 + ii. William McClean Work - b 4 Feb 1918
1512 + iii. Karine Ruth Work - b 7 Aug 1927 (by second wife)

William McClean Work attended Colo. Coll. for one year, and Monmouth Coll. for three years, graduated with an A.B. in 1911. In 1914, graduated from Pitts. Theological Seminary, with a B. D. degree; and in 1921 received an A. M. from Monmouth; 1956 L.L.D.

He held pastorates in Donora and Swissvale, Pa. and Richmond, Ind. Also did editorial work on the Pittsburgh papers while in Pa. After leaving Richmond he was on the Redpath lecture platform for a year; became connected with Ketchum, Inc. where he was first a V.P., later one of the three owners. Retired. He is a member of the Board of Trustees of Monmouth and of the University and Duquesne Clubs in Pitts. - photo p 202 -

661 JAMES EDWARDS WORK – s/o JOHN HARVEY and JANE (McCREERY) WORK (242); b 24 June 1865; d 23 July 1894–Fleming, Colo.; md 1891 to VINA KESTER who was b 6 Jan 1872–Missouri, d/o Harrison H. Kester. James came to Logan Co., Colo. in 1889, homesteaded, married and was killed soon after in a well cave-in. Vina taught school, was also post-mistress at Fleming. Child:

1513 + i. Elsie Jane Work - b 27 June 1892 - Atwood, Colo.

662 MARY AGNES WORK – d/o JOHN HARVEY and JANE (McCREERY) WORK (242); led a life of Christian service; The following letter–contributed by Janet Campbell Work of Ft. Morgan and written by Ruth A. Work is a fitting memorial

"It was a glad day for Egypt when Cora Dickey, principal of the PMI (Pressley Memorial Institute) brought Mary A. Work to the school. Her cousin, Ruth, had arrived a year earlier. With Mary's coming a dilemma arose, so from that day to this the two are known in Egypt as 'Miss Mary' and 'Miss Ruth'.

Miss Mary, a teacher of some years experience in Pittsburgh, was one who laid foundations deep and strong, as the lives of hundreds of Egyptian girls testify. Her daily Bible Class had first place in her work and her girls learned to love the Word and its Author.

She counted no part of the tedious task of teaching the beginnings of English trivial. She was encouraged in her task knowing that these future women of Egypt would find their most helpful reading matter in the English language–for their religious life, for wifehood and motherhood, the care of children–books on health, travel, art and fun,–good stories and history. For many years she devoted an hour each Friday after school to helping girls learn to read . . . She made very careful preparation for this hour, and in it inspired many a girl to love good books. The Library in the new PMI bears her name.

Miss Mary's excellent health gave her many years of teaching without a single day's absence, nor even an hour. She was agressive in launching new things. I well remember how enthusiastically she introduced the then new game of Basket Ball, and also how gladly she turned it over a few years later to Bess Laing, an expert, on her arrival. General Histroy she loved . . . She did much toward the development of the sewing and fancy work courses for the PMI and the Mission Schools in general . . . . Lacking a song for a given occasion, she would write one . . . I wonder how many 'Drills' she organized and trained . . . for our big public programs. The Nations and Peace was a favorite theme. Soon after coming to the school she organized the King's Daughters Circle, a fruitful source of spiritual light and growth to its members . . . .

Mary was a careful tither, usually, perhaps always, had a scholarship girl in the school. One of her students, whom she brought right through to graduation, is one of the Mission's best kindergarten teachers.

Throughout her long illness Mary felt herself 'upheld by the prayers of many friends' on both sides of the Atlantic. As she neared the end of her journey a cousin wrote: 'She has maintained her mental faculties and her cheerfulness to the amazement of the Sanitarium Staff, and her glowing Christian life has deeply influenced those who cared for her'. Miss Balleny's terse expression 'Miss Mary is a valiant soul' seems to me a perfect description . . . .

I am taking the liberty of using in closing Mary's message to her brothers and sister, painstakingly written on the very morning of her 'Crowning day.'–'I am going with joy. Good-bye, Good-bye, Good-bye.' " –by Ruth A. Work–

- photo p 206 -

663 CLARENCE MERLE WORK – s/o JOHN HARVEY and JANE (McCREERY) WORK (242); b 30 Nov 1869–Marion Center, Pa.; d 20 Mar 1968–Ft. Morgan, Colo.; md 19 Sep 1906–Rushville, Nebr. to SYLVIA BROWNLEE who was b 14 July 1875–Monmouth, Ill., d July 1959–Ft. Morgan, d/o Scott and Ellen P. Brownlee. Children: b Ft. Morgan - photo p 206 -

1514 + i. Merle Brownlee Work - b 27 Sep 1907
1515 + ii. Ellen Work - b 7 Oct 1908
1516 + iii. Edward Hamilton Work - b 24 Feb 1913

Clarence Merle Work moved to Colorado in the early 1890's. He met Sylvia at Greeley State Teachers College where they both graduated in 1897. She taught 6th grade in Rocky Ford, Colo. for 9 years. He taught for about 3 years near Fleming, Colo. but decided that there were other ways of making a living more to his liking. He was in the construction business for a number of years, and built several of the irrigation reservoirs near Ft. Morgan which are still being used. He also built some of the earliest stores in Ft. Morgan. Before his marriage, he and a cousin, Cree, built the home in which his children were born, and in which he was still living at the time of his death.

In 1901, the United Presbyterian church was built in Ft. Morgan, and Clarence was a charter member, as were several of his cousins. His interest in church work continued for the rest of his life. He taught an adult Sunday School class for over 70 years and had a perfect attendance at Sunday School for over 80 years. Sylvia was Supt. of the Primary Dept. for many years and both of them sang in the choir. He was an Elder most of his life. Their home had much in the way of religious as well as secular reference books and magazines, and reading the scripture and prayer continued to be a daily custom up to the time of death. I have heard people profess to be Christians, but it always seemed to me that my father practiced being a Christian. –by his daughter–Ellen Hackman–

Clarence M. Work, under contract, constructed parts of the Bijou Canal; Bijou Reservoir; Empire Reservoir; Jackson Lake and the Riverside system; all under the firm of Josiah Work, D.A. Canfield, J.W. McCreery and others. He later became a superintendent of the Bijou system for twelve years. He, among others, was responsible for the system in its most trying days–days of depression, drouth, and threatned foreclosure. Through their tireless efforts a reduction in interest and a much needed extension of the bonds were secured.

664 WILLIAM CECIL WORK – s/o JOHN HARVEY and JANE (McCREERY) WORK (242); b 7 Feb 1872–Indiana Co., Pa.; d 25 Jan 1950–Indiana, Pa.; md 10 May 1900–Xenia, O. to SARAH EDITH ROBINSON who was b 30 Aug 1877–Xenia, O., d 13 Jan 1953–Indiana, Pa., d/o George F. and Mary (Kyle) Robinson. Both William and Edith are bur Marion Center, Pa. Children: - photo p 206 -

1517 i. Georgiana Mary Work - b 15 Sep 1902 - Boone Co., Ind.; d 6 June 1949; md 20 June 1929 - Andrew C. Stapt; no ch
1518 ii. Margaret Elizabeth Work - b 21 Apr 1904 - Boone Co.; md 16 July 1929 Howard Moles (NOTE)

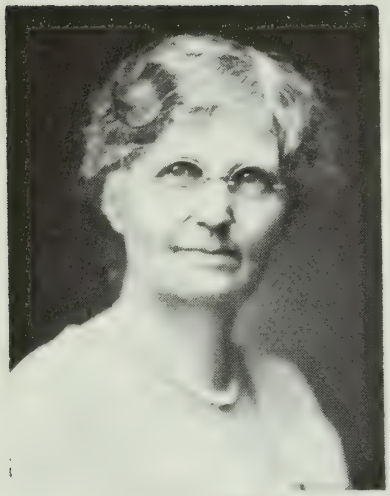

courtesy of Janet Campbell Work

Mary Agnes Work

courtesy of Janet Campbell Work

Clarence Merle Work

courtesy of Janet Campbell Work

Sylvia (Brownlee) Work

courtesy of Janet Campbell Work

Samuel and Ellen (Adams) Work

courtesy of Joseph Kyle Work

William and Sarah (Robinson) Work

courtesy of E. W. Hamilton

Harry and Rebecca (Work) Hamilton

1519 iii. William Harvey Work - b 8 Nov 1906 - Kansas; md 16 Apr 1937 to Rose Staslo (NOTE)
1520 + iv. Joseph Kyle Work - b 21 Nov 1911 - Mechanicstown
1521 + v. Leonard Alvin Work - b 8 Mar 1915 - W. Lebanon, Pa.

Rev. William Cecil Work was ordained in 1901 after graduating from Xenia Theological Seminary. His active ministry included charges in Northern Indiana Presbytery, Kansas, Steubenville, O., Philadelphia, Westmoreland and Conemaugh Presbyteries in Pennsylvania. He served a term as moderator of the Pittsburgh Synod and for several years was clerk of Conemaugh Presbytery. His last charge was at Bolivar, Pa. NOTE: Howard Robinson Moles was the s/o John Dawson and Ella (Robinson) Moles. He was b 15 Mar 1902–Central City, Iowa. He and Margaret had no ch. Howard was an aeronautical engineer for Curtiss Wright and a ruling elder in the U.P. Church. After retirement in 1964 and some traveling he and Margaret served at Quichi Bible Institute (a United Presbyterian Mission School for Maya Indians in Guatemala) for a year. Margaret graduated from Indiana Normal School in 1925; taught in McKees Rocks and Latrobe, Pa. and Hempstead, N. Y. Public Schools. She received her B.S. degree in Music Education from New York Univ. in 1955; M.A. in 1959; while teaching public school music in New Jersey from 1950-1960. They traveled the greater part of 1968 in their travel trailer and their copy of this volume will await them when they return from an extended tour of Europe. NOTE: William Harvey Work attended Muskingum College, New Concord, O., worked a couple of years for the A. & P. Tea Co., joined the F. W. Woolworth chain in 1929. In 1940 he moved to the G. C. Murphy Variety chain, retiring Feb 1967. Served twenty seven months in WW II, in the South Pacific for part of that time.

665 REBECCA MINNA WORK – d/o JOHN HARVEY and JANE (McCREERY) WORK (242); b 22 Mar 1874–Marion Center, Pa.; d 28 Dec 1961–Ft. Morgan, Colo.; md 17 Nov 1898–Benkelman, Nebr. to HARRY PARKS HAMILTON, a farmer, who was b 30 Jan 1874–Clay Co., Ill. (or possibly Randolph Co. as the house was on the line), d 20 Jan 1947–Benkelman, Nebr. Children:

1522 i. Cleland Hamilton - b 15 Dec 1899; d 15 Jan 1900
1523 + ii. Elbert Work Hamilton - b 16 Mar 1910 - Benkelman

666 SAMUEL ALVIN WORK – s/o JOHN HARVEY and JANE (McCREERY) WORK (242); b 30 July 1877; d abt 1955; raised from age 4 by Henry Hartman and Celia Jane Smith. He md (1) ELLEN MARTHA ADAMS, of Pittsburgh, Pa., at Ft. Palmer, Pa., who d 13 Mar 1938. He md (2) SOPHIA _____ about 1948. She had worked for the Salvation Army with his sister, Anna. No children by either wife. He and Sophia did adopt a little girl. Shortly after that he died of a cerebral hemhorrage. Sophia took the little girl and started south, but died of a heart attack before reaching her destination. The last heard was that the doctor who attended Sophia in her last illness adopted the child.

Samuel attended the schools of Fairfield twp. and an academy near his home each summer where the foundations for a college education were laid . . . A term was spent at West-

minster College while ripening for the teaching profession, where his cousin, Dr. D. A. Brown of Greenville, kept him from being hazed; perhaps he would have been a better man had he rowed his own boat and been properly initiated. After teaching three years in the schools of Westmoreland Co. and taking a business course in Duff's Mercantile College (which was very useful to him later in Egypt) he entered Monmouth College in 1897 because there were no high schools in the country in his day and his academy education was a little irregular and not enough of it. However, he graduated with his class and was honorably mentioned as belonging to the first honor group (today they would say the upper third). Not the upper ten.

He was licensed by Westmoreland Presbytery in 1903, having received an appointment to Egypt, as missionary, was ordained on June 7, 1904, and sailed for Egypt in September. He was located in Cairo from 1904-1906, in Benha from 1906-1912, Mansurah 1913-1926, and Luxor 1926-1929. He returned to the homeland on summer furlough in 1906 and married. Their work in Egypt was largely evangelistic, but in the delta he was always in charge of from four to 14 village schools, using them as messengers to bring the older folks. From 1915 to 1926 he was connected with the Mission Medical Boat Allegheny and worked with the doctor carrying on Bible readings in the tents and homes, the wife taking charge in the women's tents. Doctors were scarce and from 1917 they labored alone, Mrs. Work supplying medication from time to time according to doctor's orders.

In 1926 they were transferred to the work among the churches in the Upper Egypt Presbytery and were there until the depression came upon our church gifts and they were asked when returning on regular furlough in 1929 to remain in the home church.

It was a bitter disappointment to both of them to give up their life's work in Egypt, but in June of 1929 he received an appointment as stated supply at Murraysville, Pa. . . . later moved to the 7th Church in Pittsburgh. During his years there he took special work and completed the requirements for his PhD. He also did a year's graduate study at Princeton.

671 JAMES HENRY AUL – s/o SAMUEL LAYNE and LOUISA ANNA (WORK) AUL (243); b 26 Mar 1876–Georgeville, Pa.; d 27 Sep 1947–Jamestown, N. Y.; md 1 June 1897–Redclyffe, Pa. to SUSAN MATILDA HALL who was b 15 Sep 1878–Fisher, Pa., d 11 Nov 1946–Jamestown, N. Y., d/o Joseph and Harriet (Hulings) Hall. Children: b Redclyffe, Kittanning and Rural Valley resp.

1524 i. Harriet Louisa Aul - b 8 May 1899 (NOTE)
1525 ii. Joseph James Aul - b 13 Oct 1901; d 14 May 1942; md 8 July 1928 - Romaine Alberta Gustafson (NOTE)
1526 iii. Anna Gertrude Aul - b 9 Apr 1904; md 8 May 1926 to Curth Peterson at Jamestown, N. Y. (NOTE)

James Henry Aul, a graduate of Grove City College, was a lumberman. His wife, Susan, was recognized as an expert on flowers and gardening, was a frequent contributor on these topics to the American Home Magazine. She also wrote a novel "By Their Own Bootstraps," having learned to use the typewriter at age 60. She was an extensive traveler and had acquired a valuable collection of pitchers from the countries she visited. NOTE: Harriet

Louisa Aul, a registered nurse, worked in Administration and Education in Schools of Nursing; was active in Civic and political affairs. Her life work is summarized when in 1960 she received the Massillon, O. Urban-League Human Relations Award in recognition of loving service to her fellow man. NOTE: Joseph James Aul attended College of Engineering in both Columbia University, N. Y. and Wayne University, Detroit. He served with the US Naval Air Service in WW I, assisted in building the Coco Salo Air Base, Panama Canal Zone; member of the squadron making the first long distance flight; was a Mason and chief engineer for the Steel and Tube Div. of Republic Steel, Detroit, Mich. NOTE: Anna Gertrude Aul, Chief Occupational Therapist, Albright College, Reading, Pa.; Alfred University, N. Y. and Carnegie Tech., Pittsburgh, Pa. During professional life has worked in administration and education in the field of Psychiatry; active in civic and church affairs with primary emphasis on youth; Girls Club of America; foreign exchange student program; D.A.R. Chaplin and Good Citizens Awards Program.

674 CHARLES CALVIN AUL – s/o SAMUEL LAYNE and LOUISA ANNA (WORK) AUL (243); b 13 July 1881–Georgeville, Pa.; md 1902–Brookville, Pa. to CARRIE AMELIA KUHL who was b 23 Sep 1876–Millvale, Pa., d/o Charles and Christine Margaret (Knoll) Kuhl. Children: first five b Loleta, last three b Marienville, Pa.

1527 + i. Anna Grace Aul - b 6 May 1903
1528 ii. Samuel Henry Aul - b 17 Sep 1904; d 3 Apr 1954; md 3 Aug 1929 to Harriett Barner; no ch
1529 + iii. Thomas Salvester Aul - b 25 Jan 1907
1530 + iv. Cecil Bernard Aul - b 14 May 1910
1531 + v. Avanelle Gertrude Aul - b 27 Jan 1912
1532 + vi. Virginia Margaretta Aul - b 31 Oct 1913
1533 + vii. Kenneth Leroy Aul - b 23 Nov 1919
1534 +viii. Louise Caroline Aul - b 13 Nov 1922

Charles Calvin Aul did lumbering until 1930, then worked for the U.S. Forest Service, later Knox Glass Co. He retired at age 78. He still has a garden and keeps up his own lawn, shrubs and flowers. He is very active and in good health at 87. They recently celebrated their 66th wedding anniversary.

675 JOHN E. REED – s/o THOMAS CLIFFORD and MIRIAM S. (EWING) REED (246); b 8 Feb 1841–Ewing's Mill; md (1) 15 Sep 1867 to MAGGIE A. HAMIL (Margaret Ann) who was b 19 Jan 1844 of West Fairfield, Pa., d Feb 1888, d/o Elder Allen Hamil. Children:

1535 i. Thomas Allen Reed - b 1 May 1881; d 8 May 1881
1536 ii. Miriam Jane Reed - b 7 June 1882; d 21 June 1882
1537 iii. Mary Mabel Reed - b 29 July 1883; was a teacher in Spokane, Wash.

John E. Reed md (2) Mrs. MARGARET (THOMPSON) BREWER 24 Mar 1889. She was b 10 Dec 1847, d 12 Aug 1922. John was the first soldier from Pa. to fall wounded in war at

Falling Water near Williamsport, Tenn. He came home with the loss of one eye. The family lived in Spokane, Wash. where he was a farmer. Another note reveals: "Maggie and adopted daughter, Maggie Ewing, d/o Thomas and Louisa (Gourley) Ewing, started for Calif. to meet John E. Reed. Young Maggie d at Denver (?) of mountain fever." (Three different records show that she was bur at either Denver, Battle Mt. (Nev.?) or Washington State).

677 LETTICE WORK REED – d/o THOMAS CLIFFORD and MIRIAM S. (EWING) REED (246); b 12 Nov 1844; md 14 June 1866–PHILIP RHALSTON PANTALL who was b 17 (or 7th) June 1846–of Olive, Jefferson Co., Pa., d 30 Oct 1887, bur Blairsville, Pa., s/o James and Elizabeth Pantall. Philip was a farmer and stockman who resided at Millwood, Pa. Children:

1538 i. Charles Clifford Pantall - b Mar 1867; d Oct 1868
1539 ii. John Wilbur Pantall - b 31 Oct 1868 (NOTE)
1540 iii. Thomas Byron Pantall - b Aug 1871; d infancy
1541 + iv. Miriam Jane Pantall - b 24 June 1872
1542 + v. Bessie Annabel Pantall - b Feb 1877
1543 vi. Wilda Marie Pantall - b 24 Oct 1884; d 29 Apr 1905; gifted in music; a student at Blairsville College at the time of her death.

NOTE: John Wilbur Pantall md 28 Oct 1903 to Leila Shaeffer. He was a bank cashier in Pittsburgh, Pa., moved to Lewiston, Idaho. Leila was b 1880, d/o Dr. Shaeffer of Vancouver, Wash. Child: Dorothy–b 4 Oct 1904, md Nov 1926 to Oscar LaGasse who was b 23 Sep 1900. Their son, Robert M. LaGasse–b 3 May 1930. They reside Portland, Ore.

Lettice Work (Reed) Pantall (1844-)
courtesy of Janet Campbell Work

Carrie (Kuhl) Aul

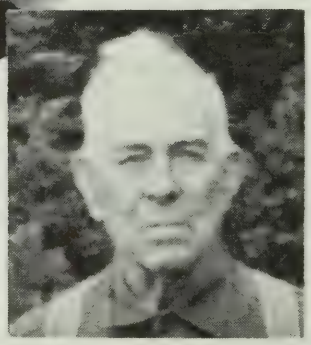

Charles Calvin Aul

courtesy of Janet Campbell Work

Mary Dilts (1851-1931)

678 ELIJAH IRELAND REED – s/o THOMAS CLIFFORD and MIRIAM S. (EWING) REED (246); b 2 Nov 1846; md 5 May 1868 to HETTIE ANN FERRY of Westmoreland Co., Pa. who was b 28 Dec 1846, d/o Daniel and Elizabeth (Brindle) Ferry. Elijah Ireland Reed enlisted June 1863, was wounded at Five Forks, also at Wilderness and Petersburg. They resided Latrobe, Pa. Children:

1544 + i. Lettie Jane Reed - b 18 Feb 1869
1545 + ii. Thomas Clifford Reed - b 16 Feb 1872
1546 iii. John Ewing Reed - b 12 Oct 1876; md 12 Oct 1903 to Annie Nale
1547 iv. Elijah Jay Reed - b 9 Feb 1879; md Minnie Nichols
1548 v. Andrew B. Reed - b 23 Apr 1882; d 7 July 1882
1549 vi. Matilda Miriam Reed - b 20 Dec 1886; d 6 Aug 1906
1550 vii. William E. Reed - md 1 Aug 1886 to Millie Lake who was b 8 July 1856 - Spokane, Wash. (???)

682 JAMES E. DILTS – s/o PETER and MARY H. (EWING) DILTS (247); b 11 July 1844–Indiana Co., Pa.; d Mar 1913; md 19 Dec 1867 to ELIZABETH G. SIMPSON who was b 29 Dec 1844; d 2 Mar 1926, d/o James and Jane (Martin) Simpson. They lived at Leon, Kansas. Children:

1551 i. Grant Simpson Dilts - b Sep 1868; d Sep 1897; md Oct 1893 to Annie Miller; dau Adda Delight
1552 ii. Franklin Erastus Dilts - b Jan 1870; d Sep 1895
1553 iii. Peter Clarence Dilts - b Feb 1872; d Sep 1902 (NOTE)
1554 iv. Elizabeth May Dilts - b May 1874
1555 v. James Walter Dilts - b 26 Jan 1876 (NOTE)
1556 vi. infant - b and d Jan 1878
1557 vii. Alice L. Dilts - b Jan 1879; d 12 May 1898
1558 viii. Harry J. Dilts - b Jan 1882 (NOTE)
1559 ix. Carl Dilts - b Oct 1884
1560 x. Lewis A. Dilts - b Aug 1886 (NOTE)

NOTE: Peter Clarence Dilts md Minnie Houghkerk (sp.?) and their children: Ruth–b 1897, d 1913, and Arthur–b 1899, md Wilda Thorne. Arthur's children were Pauline Clair and Robert Arthur. NOTE: James Walter Dilts md Feb 1902 to Blanche Houston. They had two ch. Frank H.–b 1903, d 1924, and Grace–b 1907, md James Pettit Sep 1928. NOTE: Harry J. Dilts md 1 Jan 1914 to Eva Songer. Their children: Dorothy Elizabeth–b 9 July 1919 and Marjorie–b 8 Mar 1923. NOTE: Lewis A. Dilts md (1) Cora Burr in 1909. She d 1926. He md (2) Mary Glassburner. Children to (1): Ray–b 17 Feb 1911, Opal–b Dec 1913, Ruth–b July 1918, Rolla–b June 1919.

685 DAVID DANIEL DILTS – s/o PETER and MARY H. (EWING) DILTS (247); b 27 Apr 1849–Indiana Co., Pa.; md LAURA BELLE SHIELDS, a sister of Thaddeus and William of Spokane, Wash. Children:

1561 + i. Donald D. Dilts - b 28 Mar 1884 - Punxsutawney, Pa.
1562 ii. Florence C. Dilts - b 22 May 1892; d abt 1948; artist; md 22 Nov 1918 to William B. Mott; no ch

686 MARY JANE DILTS – d/o PETER and MARY H. (EWING) DILTS (247); b 4 July 1851–Indiana Co., Pa.; d Nov 1931–Upland, Calif.; md 11 Feb 1875–JOHN GRAY THOMPSON, a coal miner and farmer, who was b 1 June 1853–Pottsville, Pa., d 12 Feb 1928–Upland, Calif., s/o George Washington and Mary (Gray) Thompson. Children:

1563 + i. Charles L. Thompson - b 26 Sep 1876
1564 ii. Bond Gray Thompson - b 29 Feb 1880; d 1 Nov 1960 (NOTE)
1565 + iii. Anna Luella Thompson - b 27 Mar 1882
1566 + iv. Eva R. Thompson - b 6 Sep 1883
1567 + v. James Curtin Thompson - b 3 June 1885
1568 + vi. John Bert Thomspon - b 14 Aug 1878

NOTE: Bond Gray Thompson, b Plumville, Pa., md 12 July 1927–Leon, Kans. to Jessie Pearl Barnhill. They resided Keighley, Kans. No ch.

690 ROBERT ANDERSON DILTS – s/o PETER and MARY H. (EWING) DILTS (247); b 6 May 1861; d Dec 1914; md 2 Aug 1882 to ELLA M. CRAWFORD, b 10 Jan 1861, d/o William and Mary (Gourley) Crawford. Children:

1569 i. Mary Myrtle Dilts - b 13 Sep 1883; R.N.; Erie, Pa.
1570 ii. Wilmer Dilts - b 22 May 1885; md 23 May 1928 Josephine Pratt; ch: Harriett - b 18 July 1929
1571 iii. Charles Earl Dilts - b 23 Aug 1887; d 8 Sep 1923; md Luella Stiver who d 6 Sep 1924; ch: William Robert - b 13 Sep 1914, Irene - b Nov 1915, James - b 18 Nov 1917
1572 iv. Cora Elder Dilts - b 4 Aug 1889; md Harry Fife; ch: Harry Calvin - b 14 Mar 1925, Raymond Dale - b 27 Apr 1930
1573 v. Lena May Dilts - b 28 May 1894
1574 vi. Vianna Ruth Dilts - b 28 Oct 1897; md 1921 Claude Shaffer; ch b Mar 1924
1575 vii. Elder Dilts - b 4 Sep 1900; d 20 Apr 1906
1576 viii. Glenn Dilts - b 8 Oct 1901; d 7 Mar 1902
1577 + ix. Rosella Dilts - b 10 Nov 1906; md 17 Oct 1925 to Walter Wineberg (see 1986)

693 LAURA BELLE EWING – d/o THOMAS HORN and LOUISA BARRETT (GOURLEY) EWING (251); b 23 Dec 1857–North Mahoning twp., Indiana Co., Pa.; d 20 July 1926–E. Mah. twp.; md 27 Dec 1877–Rochester Mills, Pa. to WILLIAM

W. HOPKINS who was b 10 July 1852–E. Mah. twp., d 10 July 1929–Indiana, Pa., s/o John and Miriam Scroggs (Work) Hopkins (252). Children:

1578 + i. Ruth Gertrude Hopkins - b 15 Nov 1878 - Canoe twp
1579 + ii. Lottie Myra Hopkins - b 9 Dec 1880 - Rochester Mills
1580 + iii. Wallace Edwin Hopkins - b 29 July 1883 - Canoe twp
1581 iv. John Paul Hopkins - b 5 Mar 1888 - near Georgeville (NOTE)
1582 + v. Mary Louisa Hopkins - b 4 Mar 1891 - N. Mahoning twp

courtesy of Ruth (Hopkins) Steele

WILLIAM AND LAURA (EWING) HOPKINS FAMILY
Lottie, Wallace, Ruth, Paul, Mary
parents seated

William W. Hopkins was a lumberman and carpenter of Georgeville, Pa. having been taught by his uncle, John B. Work. W. stood for nothing. He added it later in life to distinguish himself from another William Hopkins and chose W. for his mother's family name of Work. For several years, and at the time of his death, he was an adjuster for the Patron's Mutual Fire Insurance Co. He was a staunch United Presbyterian and an Elder in the church all of his adult life. William W. Hopkins md (2) 1928 to MABEL HENDERSON, a granddaughter of John Cree Telford. NOTE: John Paul Hopkins who d 18 Feb 1969–Marion Center, Pa. md (1) 28 Oct 1913 to Margaret Jane Streams who was b 10 Jan 1885, d 25 Dec 1961, d/o James Alexander and Margaret (Shields) Streams of Georgeville, Pa. He md (2) Elmira Jane (Wynkoop) Loughry who was b 13 Jan 1903 d/o Robert Johnston and Effie Jane (McCall) Wynkoop. The EWING HISTORY, now available from Goldie Wilson, Gering Nebr. (pub 1969–$3) also records these families.

698 MARY ELIZABETH JANE EWING – d/o THOMAS HORN and LUCY (KING) EWING (251); b 9 Jan 1872–Indiana Co., Pa.; d 15 Nov 1918–Maywood, Nebr.; md 20 Mar 1892–Washington, Kans. to WILLIAM WILLIS PRALL, a farmer, who was b 23 Apr 1861 (or 68)–Hollenberg, Kans., d 15 Apr 1920–Cambridge, Nebr., s/o Erastus Hoskins and Eliza Margaret (Bolt) Prall. Children:

1583 + i. Earl Hugh Prall - b 27 Jan 1894
1584 ii. Henry Clay Prall - b 28 Mar 1897 - Fairfield, Nebr.; d 1906 (or 26 Nov 1912 - Sterling, Colo.)
1585+ iii. Vivian Margaret Prall - b 4 Apr 1895

699 JOHN McLEAN EWING – s/o THOMAS HORN and LUCY (KING) EWING (251); b 22 Jan 1874–Rochester Mills, Pa.; d 20 Apr 1966–Scottsbluff, Nebr.; md 23 June 1900–Ft. Collins, Colo. to (1) MINNIE REED KEY of Ft. Collins, Colo. who was b 22 Dec 1879–Longmont, Colo., d 16 May 1953–Gering, Nebr., d/o Joseph Franklin and Eliza Alice (Beasley) Key. Children: b Mitchell, Nebr.

1586 + i. Telford Monroe Ewing - b 18 Mar 1904
1587 ii. Louella Alice Ewing - b 19 Apr 1905, md 9 Jan 1929 to Cyrus Tharp who was b 22 Oct 1899
1588 + iii. Wyola Myrtle Ewing - b 7 Apr 1907
1589 iv. Dwight Thomas Ewing - b 12 Mar 1911 (NOTE)

John McLean Ewing was a rancher and established the Ewing Museum. md (2) 9 June 1956 to Mrs. WILMA ROCK of Scottsbluff. NOTE: Dwight Thomas Ewing md (1) 24 Dec 1935 to Ruby L. Miller at Gering, Nebr. They div. 6 Jan 1945. She was b 14 May 1913 to Henry M. and Ethel (Lane) Miller. No ch. Dwight md (2) 9 June 1946 to Mrs. Lena Elizabeth (Trusty) Leuermann who was b 14 Sep 1906–Ft. Randall, S. Dakota, d/o Francis Marion and Anna Carolina (Junker) Trusty. No ch.

700 LEMUEL ISAAC EWING – s/o THOMAS HORN and LUCY (KING) EWING (251); a farmer; b 17 Nov 1876–Indiana Co., Pa.; d 27 Nov 1948–Mitchell, Nebr.; md 24 May 1905–Mitchell to EVA JANE BEEBE who was b 24 Jan 1883–Albia, Iowa (or Chariton, Iowa), d/o Eli and Mary Jane (Eikenberry) Beebe. (She is now Mrs. Harry Prickett of Mitchell, Nebr.) Children: first two b Gering, last three b Mitchell.

1590 + i. Calvin Isaac Ewing - b 20 Apr 1908
1591 + ii. Gretta Mary Jane Ewing - b 28 Mar 1910
1592 + iii. Lucy Ila May Ewing - b 7 May 1912
1593 + iv. Floyd Earl J. Ewing - b 10 Dec 1917
1594 + v. Duane Eli Howard Ewing - b 15 Apr 1921

701 EMERSON EDSON EWING – s/o THOMAS HORN and LUCY (KING) EWING (251); a rancher; b 23 Mar 1879–Rochester Mills, Pa.; d 20 Sep 1956–Gering, Nebr.; md 30 July 1902–Mitchell, Nebr. to DAISY ALTHEA SCOTT who

was b 11 Dec 1884–Aurora, Nebr. d 26 Jan 1965–Gering, Nebr. s/o Fremont Ezekiel and Adelia Florence (Moore) Scott. Both Emerson and Daisy are bur West Lawn Cem.–Gering. Children: b Gering.

1595 + i. Marvin Willis Ewing - b 29 June 1903
1596 + ii. Goldie Mae Ewing - b 16 Dec 1906
1597 + iii. Hazel Marie Ewing - b 7 Sep 1909
1598 + iv. Myron George Ewing - b 19 Mar 1911

702 HELENA MABEL EWING – d/o THOMAS HORN and LUCY (KING) EWING (251); b 24 June 1881–Rochester Mills, Pa.; d 15 Mar 1964; md 25 Sep 1901–Gering, Nebr., to JAMES RALPH RUSSELL who was b 13 Apr 1868–Soldier Grove, Wisc., d 10 June 1930–Mitchell, Nebr. s/o Calvin W. Russell. Children:

1599 + i. Eva May Russell - b 4 Oct 1902 - Gering
1600 + ii. Lester Herbert Russell - b 4 May 1904 - Gering
1601 + iii. Thomas Calvin Russell - b 26 Jan 1906
1602 + iv. James Clark Russell - b 1 Apr 1908
1603 + v. Clemson Wesley Russell - b 9 Apr 1912
1604 vi. Amy Elizabeth Russell - b 19 July 1914; d 13 Nov 1925 b and d Mitchell, Nebr.
1605 + vii. Margaret Evelyn Russell - b 30 Mar 1923 - Mitchell

703 CARL BUD EWING – s/o THOMAS HORN and LUCY (KING) EWING (251); b 23 Apr 1885–Indiana Co., Pa.; d 7 Feb 1968; was retired from the Great Western Sugar Factory in Mitchell Nebr.; md 18 Jan 1917–Mitchell, Nebr. to MAMIE LUKENS who was b 24 Mar 1888–Wauneta, Chase Co., Nebr., d/o John Edward and Myrtle Alice (Hawkins) Lukens. Children: b Mitchell, Nebr.

1606 + i. Earl Bud Ewing - b 24 Oct 1917
1607 + ii. Marjorie Elizabeth Ewing - b 25 Dec 1919
1608 + iii. Robert Carl Ewing - b 28 Aug 1922
1609 + iv. Louis Homer Ewing - b 13 Jan 1925

705 GRACE EWING – d/o THOMAS HORN and LUCY (KING) EWING (251); b 28 Dec 1895–Mitchell, Nebr.; md 16 Apr 1916–Bridgeport, Nebr. to AUSTIN B. GREEN, a painter, who was b 20 Sep 1896–Jacksonville, Ill. They had one son: Noland Ewing who md Evelyn Brown. They had two children: Jeffery N. and Eugene C.

706 WILLIAM W. HOPKINS – s/o JOHN and MIRIAM SCROGGS (WORK) HOPKINS (252); md (693) LAURA BELLE EWING d/o Thomas Horn and Louisa Barrett (Gourley) Ewing (251).

708 ALEXANDER MURRAY HOPKINS – s/o JOHN and MIRIAM SCROGGS (WORK) HOPKINS (252); md (603) MAY ROSETTA HAMILTON d/o Hugh Hunter and Mary Ann (McCreery) Hamilton (228). Also see 255.

709 MARGARETTA HOPKINS – d/o JOHN and MIRIAM SCROGGS (WORK) HOPKINS (252); md (517) ROBERT GRANVILLE WORK s/o John Alexander and Agnes (Hastings) Work (200).

714 HANNAH MARGARETTA WORK – d/o JOHN B. and NANCY (THOMAS) WORK (253); b 7 May 1867–Smicksburg, Pa.; d 9 Sep 1944–Canonsburg, Pa.; md 14 Feb 1886 to WILLIAM CHESTER BLACK who was b 24 Feb 1859–Indiana Co., Pa., d 9 June 1944–Canonsburg, Pa. Children: first b Smicksburg, last four b Canonsburg.

1610 i. Otis Darrell Black - b 7 May 1887; d 17 Dec 1960(NOTE)
1611 ii. Myrna Ermengarde Black - b 30 Aug 1890; d 11 Aug 1898
1612 + iii. John Byron Black - b 4 Jan 1894
1613 iv. Helen Margaretta Black - b 17 Sep 1899; not md; d 16 Dec 1922
1614 v. William Chester Black Jr. - b 9 June 1906; d 7 Oct 1906

Hannah Margaretta Work received her education in the public schools of Pittsburgh; Beaver and Pittsburgh College for Women. She taught music in Indiana, Armstrong and Jefferson counties; was prominent in musical, church and civic affairs in her hometown of Canonsburg. William Chester Black was educated at Edinboro Normal and for many years was superintendent of schools at Canonsburg. NOTE: Otis Darrell Black received his University education in Valpariso Univ., Valpariso, Ind., and Pittsburgh Univ. He was mining superintendent for Pittsburgh Buffalo Mines and with National and H. C. Frick Co.; enlisted in WW and served as 1st Lt., later as Capt. He md Georgia Woods of Atlanta, Ga. 17 Oct 1919 and they resided in Canonsburg. She was b 21 Sep 1899 and d 3 Apr 1946.

715 MARY ELDER WORK – d/o JOHN B. and NANCY (THOMAS) WORK (253); b 17 Oct 1869–Smicksburg, Pa.; d 11 Oct (or Sep) 1912–E. Mahoning twp., Indiana Co., Pa.; md 28 June 1893–Smicksburg, to JAMES MARTIN NICHOL, a farmer and special food agent for the state, who was b 18 Nov 1863–E. Mahoning twp., d 28 Oct 1930, s/o William Evans and Margaret (Hamilton) Nichol. Children: b Georgeville, Pa.

1615 + i. Nellie Gertrude Nichol - b 23 May 1894
1616 ii. Myrna Margaret Nichol - b 30 Nov 1895; d 17 Feb 1966; teacher and secretary in Govt.Service
1617 + iii. Nancy Edith Nichol - b 9 Apr 1899
1618 + iv. William Evans Nichol - b 1 Feb 1901
1619 + v. Ernest Work Nichol - b 8 Sep 1905
1620 vi. Lillian Irene Nichol - b 17 Oct 1909; md 1941 to Thomas Walter D. Duke; no ch

725 CALVIN T. WORK – s/o PHINEAS ALEXANDER and SARAH A. (BLOSE) WORK (257); a millworker at Youngstown, O., b 7 June 1868–Kittanning, Pa.; d 23 Feb 1953; md 26 June 1890 to CLARA HANNA who was b 23 Dec 1871, d 11 Mar 1953. Children:

1621 + i. Royal Clyde Work - b 11 Dec 1892
1622 + ii. Sara Violet Work - b 11 Mar 1897
1623 + iii. Gladys C. Work - b 6 Oct 1898
1624 + iv. Melbourne T. Work - b 25 Apr 1908
1625 v. Rollin M. Work - b 1 Dec 1912

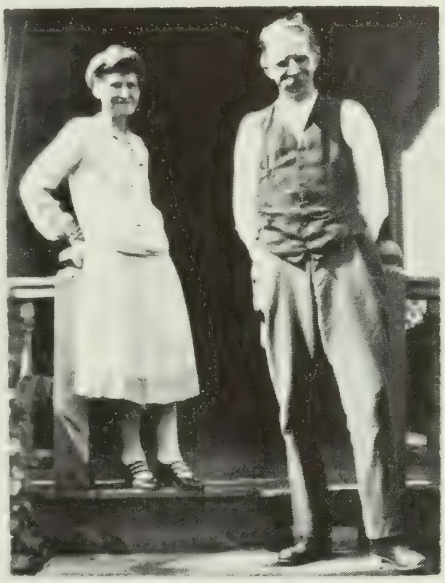

Calvin and Clara (Hanna) Work

730 MINNIE (A)DELLA WORK – d/o PHINEAS ALEXANDER and SARAH A. (BLOSE) WORK (257); b 12 June 1879–Rochester Mills, Pa.; d 4 July 1964–Erie, Pa.; md 19 June 1900–Indiana, Pa. to EDWARD HORACE ALTMAN, a farmer and coal miner of Elderton, Pa., who was b 23 Nov 1876, d 8 Mar 1957–Erie, Pa., s/o Joseph Gibson and Mary (Craig) Altman. Children: b Rochester Mills, Pa.

1626 + i. Edson Ray Altman - b 9 Mar 1903
1627 + ii. Mildred Berta Altman - b 17 Mar 1905
1628 iii. Martha Altman - b 22 Feb 1909; md 8 June 1940 to John Lowell Owens who was b 19 Dec 1909 - Defiance, O., s/o Archie and Bessie (Overly) Owens. They reside Youngstown, O.
1629 + iv. Grace Altman - b 6 Dec 1910
1630 + v. Cloid Craig Altman - b 5 Nov 1912
1631 + vi. Wilda Marie Altman - b 6 July 1914
1632 + vii. Mary Louise Altman - b 9 Sep 1919

733 HARRISON CLAIR WORK – s/o PHINEAS ALEXANDER and SARAH A. (BLOSE) WORK (257); b 30 July 1888–Rochester Mills, Pa.; d 5 Sep 1949–Brookville, Pa.; md 9 (or 29) Nov 1911–Rochester Mills, Pa. to MINNIE ESTELLA GASTON who was b 27 Jan 1887–Canoe Ridge, Pa., (now Rossiter), d/o Louis Decker and Suzanna (Gearhart) Gaston. Children: first three b Rochester Mills, last two b Strattonville, Pa.

1633 i. Wendell Gaston Work - b 11 Oct 1912; d 9 Nov 1942; not md; killed in action in Tunisia
1634 + ii. Budd Monroe Work - b 15 June 1915
1635 + iii. Aletha Vernetta Work - b 8 Apr 1918
1636 + iv. Almeda Valdean Work - b 26 July 1926
1637 + v. Herbert Clair Work - b 23 Dec 1928; md (1) Florence Raybuck 25 Aug 1949 - Olean, N. Y.; md (2) 8 Oct 1959 Bonnie L. Strohmyer; no ch; served with the US Air Force 1951-1955 in Japan

734 ELIZABETH A. BLOSE – d/o HENRY K. and NANCY JANE (WORK) BLOSE (261); b 21 June 1876–Punxsutawney, Pa.; d 29 Dec 1915–Bethlehem, Pa.; md Jan 1899–Brookfield, Pa. to DAVID HYND who was b 25 Feb 1873–Nova Scotia, s/o David and Mary Ann (Grant) Hynd. David Jr. was a steelworker. Children:

1638 i. Lester Hynd - b 2 Oct 1899; veteran of WW I overseas
1639 ii. Wilda K. Hynd - b 5 Feb 1901; md Hobart Merryman; ch: Elizabeth Janę - b 1920
1640 iii. Alex Hynd - b 6 Dec 1902; d 20 Apr 1908
1641 iv. Isabel Hynd - b 22 Oct 1904; not md
1642 + v. Dorothy Hynd - b 30 Oct 1906 - Steubenville,O
1643 vi. Irene E. Hynd - b 29 Jan 1909
1644 vii. Harold Hynd - b 22 Jan 1912
1645 viii. James Victor Hynd - b 30 Dec 1913 (NOTE)

James Victor Hynd md 1949 to Ruth Jean Mong at Rosevilla, Ga. She was b 21 Jan 1921–Butler, Pa., d/o Ralph Luther and Mary (Yeager) Mong. James has been and perhaps still is a combustion technician with Great Lakes Steel Corp. They have a dau–Cora Lynn–b 18 May 1946–Detroit, Mich. James served 1942-1945 as Master Tech. Sgt. with USMC in the Pacific.

735 WILDA BELLE BLOSE – d/o HENRY K. and NANCY JANE (WORK) BLOSE (261); b 19 July 1878–Marchand, Pa. (or Armstrong Co., Pa.); md 16 June 1915–Greeley, Colo. to ANDREW WALKER ADAM, a shoedealer, who was b 21 May 1878–Fallbrook, Pa., d 7 Dec 1959–Ft. Collins, Colo., s/o Andrew Walker and Isabel (Finletter) Adam. Children: b Greeley, Kansas City and Ft. Collins resp.

1646 i. Thomas Walker Adam - b 8 Mar 1916; d 4 May 1933
1647 ii. William Adam - b 21 Oct 1917
1648 iii. Elizabeth Jane Adam - b 11 June 1921

NOTE: William Adam, md 7 Feb 1945–Denver to Dorothy Alice Tiemann who was b 23 July 1923–Ft. Collins, d/o Harry August and Mary (Gilbert) Tiemann. Two ch: Donald Walker, b 13 Nov 1945 and Diana Lucille, b 18 Aug 1949. Both b Denver. NOTE: Elizabeth Jane Adam md 8 Aug 1943–Ft. Collins to William Reed Ward who was b 20 May 1918–

Norton, Kans., was head of Music at San Francisco State College, also a teacher. Received his PhD in 1954 from Eastman School of Music. Children: Claudia Christine, Joseph Andrew, John David–b 20 Dec 1944–Appleton, Wis., 11 Mar 1950–Oakland, Calif., and 8 Mar 1955–San Francisco resp.

736 WILLIAM HENRY BLOSE – s/o HENRY K. and NANCY JANE (WORK) BLOSE (261); b 28 July 1880–Rochester Mills, Pa.; a bookkeeper, md 17 Aug 1909 to MYRTLE HARL who was b 29 Nov 1877–Cool Spring, Pa., d 26 Oct 1961–Indiana, Pa., d/o James A. and Rebecca (Thomas) Harl. Children: b Punxsutawney, Apollo, Punxsutawney.

1649 i. William Harl Blose - b 10 Oct 1914; md 1942; Mary J. Ansley
1650 ii. Mary Lenore Blose - b 4 Apr 1921; md Dec 1943 to James Hutchison (NOTE)
1651 iii. Sara Ellen Blose - b 22 June 1913;md 9 Feb 1939 (NOTE)

NOTE: James Hutchison was b 12 Feb 1921–Salix, Pa.; served 1940-44 as Boatswain's Mate with the US Navy in Pacific and European waters. They made their home in Scalp Level, Pa. Children: b Windber, Pa. except last one at Johnstown, Pa., Judith Ann–b 26 Sep 1946, Gary James–b 22 Dec 1947, Robert William–b 28 Sep 1949, David Ray–b 28 Sep 1950, James Jr.–b 15 Feb 1952. James William Hutchison Sr. is the s/o Alex C. and Bessie Ethelia (Kiern) Hutchison. NOTE: Sara Ellen Blose md Ray B. Shields who was b 16 Apr 1910–Braddock, Pa., d 26 Feb 1963–Indiana, Pa., s/o Bert C. and Elizabeth (Weaver) Shields. Children: first b Windber, last two at Indiana, Pa. Ronald Ray–b 13 Aug 1939, md 17 June 1961 to Adelade Bolger, Vicki Lynn–b 29 Aug 1945, md 7 Mar 1964 to Harold Cocoli, and Sherry Ruth–b 18 Apr 1947.

737 A. MYRTLE BLOSE – d/o HENRY K. and NANCY JANE (WORK) BLOSE (261); b 14 Nov 1882–Armstrong Co., Pa.; md 2 Apr 1907 to FLOYD MILTON RHED who was b 22 Feb 1882. They had four children: Milton F., Charles Kenneth, Virginia, Leland, whose birthdates are 21 Jan 1909, 21 Nov 1911, 28 Oct 1914, and 20 July 1918 resp.

742 HARRIET MYRTLE WORK – d/o JOSIAH BEATTY and OLIVE SARAH (HALL) WORK (266); b 6 Apr 1888–Redclyffe, Pa.; d Apr 1966–St. Petersburg, Fla.; md 17 Apr 1920–Westfield, N. Y. to GEORGE BERNARD DUFFY of Friendship, N. Y., a tire dealer, toolmaker and machinist, who was b 14 July 1895. Child: b Erie, Pa.

1652 + i. Marian Clark Duffy - b 23 Jan 1921

Harriet Myrtle Work was an accomplished pianist and has held pipe organ posts in Erie, Pittsburgh, Cleveland, and St. Petersburg, Fla.

743 IVY CAROLINE WORK – d/o JOSIAH BEATTY and OLIVE SARAH (HALL) WORK (266); b 1 June 1890–Redclyffe, Pa.; md 24 Sep 1911–Windsor, Canada to GEORGE LEONARD NEWLAND who was b 9 Oct 1893–Chicago, Ill., d 19 Apr 1956–San Gabriel, Calif., s/o Michael Newland. George was a bookkeeper for a Radio Corp. at Wilmar, Calif. and had also been in the roofing business. Child: b Erie, Pa.

1653 + i. Robert Lyle Newland - b 23 Oct 1912

744 LYLE JOSEPH WORK – s/o JOSIAH BEATTY and OLIVE SARAH (HALL) WORK (266); b 17 Sep 1892–Erie, Pa.; md 3 Sep 1916–Erie to GENEVIEVE BELLE BASTOW who was b 22 Apr 1896–Oakton, Va., d/o Charles Henry and Georgina (Blatchley) Bastow. Children: b Erie

1654 i. Albert Bastow Work - b 12 June 1917; d Apr 1960 (NOTE)
1655 ii. Jean Mildred Work - b 29 Feb 1920; d 9 Jan 1934-Cleve.
1656 iii. June Evelyn Work - b 16 June 1923 (NOTE)

Lyle Joseph Work was a railway postal clerk on the N. Y., Central from Cleveland to Utica, N. Y. He is now retired and they make their home with June. NOTE: Albert md 16 May 1942 to Florence Marie Curtis who was b 28 Oct 1920–Cleve. O. (or 28 Oct 1919–Covington, Ky.), d/o Will Erwin and Shirley Grace (Miller) Curtis. They had three children, all b Cleveland: Alan Richard, Dale Irwin, Jay Philip who were b 22 Sep 1944, 13 Sep 1948, and 8 Aug 1952 resp. Alan Richard is a commercial artist and while in Cooper School of Art had one of his illustrations chosen in the contest sponsored by American Greetings Corp. to illustrate their collection of "Great Words of the Presidents", a collection which is touring Europe and is to hang in President Johnson's Library in Texas. NOTE: June Evelyn Work md (1) William Vernon Alexander, a refrigerator serviceman, 30 July 1939–Cleveland, O. He was the s/o John William and Hazel (Nicholson) Alexander. They had three children: William Vernon, David James, Kevin Don, all b Cleve. O., 14 Nov 1940, 20 Jan 1944 and 6 Mar 1951 resp. William Jr. is the only one md–29 Oct 1960 to Donna Jean Kathe, d/o Robert H. and Mildred (Zimmerman) Kathe. June Evelyn Work md (2) William Robert Routh 10 Dec 1959–Niagara Falls, N. Y. He was b 1 Mar 1919, s/o Charles Frederick and Stella Marie (Culp) Routh. He is an employment counselor.

745 WILLIAM ALEXANDER WORK – s/o JOSIAH BEATTY and OLIVE SARAH (HALL) WORK (266); b 5 May 1895–Erie, Pa.; d 4 Nov 1965–Erie; md 25 Dec 1916–Redclyffe, Pa. to MILDRED EMELINE HUBBARD of Albion, Pa. who was b 14 Sep 1896–Crawford Co., Pa., d/o John Jerome and Grace Corintha (Godfrey) Hubbard. William A. Work was a painter. Children: b Erie.

1657 + i. Olive Adell Work - b 19 Feb 1918
1658 + ii. Rev. William Hubbard Work - b 31 Dec 1921
1659 + iii. John Truman Work - b 13 July 1924
1660 + iv. Robert Hall Work - b 12 Jan 1927

746 MARY MATILDA WORK – d/o JOSIAH BEATTY and OLIVE SARAH (HALL) WORK (266); b 16 Aug 1897–Erie, Pa.; d 17 Dec 1959–Erie; md 3 July 1917–Erie to JAMES KENEHAN, a foreman in National Foundry who was b 28 Oct 1895, d 15 Oct 1951–Erie, s/o James and Annice (Graham) Kenehan. Children: b Erie, Pa.

1661 i. Albert William Kenehan - b 9 Jan 1921 (NOTE)
1662 ii. James Work Kenehan - b 15 Sep 1924 (NOTE)
1663 iii. Lyle George Kenehan - b 29 June 1926; not md; was a tour guide for American Express

NOTE: Albert William Kenehan md 20 Feb 1943–Erie, to Dorothy Mary McCall who was b 2 Oct 1920, d/o William James and Anna A. (Boesch) McCall. They have two sons: David Albert and Douglas James who were b Erie, 21 Oct 1945 and 1 Jan 1949 resp. Albert served from 1943-1946 as a Lt. with the US Army. Was a Capt. in Korean War from 1950-1952. NOTE: James Work Kenehan md 1 June 1946–Erie, to Dorothy Marie Kroto who was b 11 June 1925–Erie, d/o Leo Victor and Betty Pearl (Szymczak) Kroto. They have two ch: Patrick James and Karen Ann, b Erie, b 27 Mar 1947 and 15 Jan 1952 resp. Patrick was in Vietnam, is still in service, stationed at Selma, Ala. He md 4 Nov 1967 to Vicki Turk. James Work Kenehan is an office machine repairman and served 1942-1945 in the USMC in the Pacific, also in the Korean conflict from Oct 1950-Nov 1951.

747 CORA JANE WORK – d/o JOSIAH BEATTY and OLIVE SARAH (HALL) WORK (266); b 14 Jan 1900–Erie, Pa.; d 7 Aug 1940–Jefferson, O.; md 5 May 1919–Westfield, N. Y. to EDWIN LA VERNE STEWARD, a creamery employee in Mulbury, O., who was b 10 Jan 1899–near Wellsburg, Pa., s/o Edwin Grant and Laura Martha (Godfrey) Steward. (Edwin's second wife was Marion Maude Wright whom he md 22 Jan 1944–West Springfield, Pa.) Children:

1664 + i. Mary Lucille Steward - b 20 July 1920 - Erie
1665 + ii. LaVerne Work Steward - b 26 Jan 1923 - Erie
1666 + iii. Ernest Josiah Steward - b 19 Apr 1929 - Toledo, O (or 3 Apr 1927)
1667 + iv. Richard Godfrey Steward - b 9 July 1930

748 AMY JEAN WORK – d/o JESSE GRANT and ALICE A. (HALL) WORK (267); b 4 Oct 1892–Sharon, Pa.; d 27 Dec 1938–Mercer, Pa.; md (1) JOHN F. ASPERY and (2) 4 Oct 1918 ARTHUR FRANCIS HULINGS who was b 20 June 1884–Redclyffe, Pa., d May 1944–Redclyffe, s/o Albert and Margaret (Zerly) Hulings. Children: first two b Pittsburgh, Pa., last one b Redclyffe.

1668 + i. John Leslie Romeal Aspery - b 3 Aug 1910
1669 + ii. Charles Gordon Gilmore - b 17 July 1914
1670 + iii. Thomas Maxwell Hulings - b 5 May 1920

750 MARIA LEWIS WORK – d/o WILLIAM I. and RACHEL K. (LEWIS) WORK (269); b 7 Apr 1857–East Mahoning twp., Indiana Co., Pa.; d 11 May 1907–Blairsville, Pa.; md 12 Nov 1878 to MILTON SAMUEL CRIBBS or SAMUEL MILTON CRIBBS who was b 9 Mar 1859–BlackLick twp., Indiana Co., Pa., d 1 May 1936–Blairsville. Both are bur at Blairsville. Children: b East Mahoning twp.

1671 + i. Pearle Alice Cribbs - b 2 Oct 1879
1672 ii. William Franklin Cribbs - b 3 Apr 1881; d 24 Jan 1946; md 13 Nov 1902 to Edna Knox ; adp. a dau.
1673 iii. Calvin Lewis Cribbs - b 10 Feb 1884; d 31 Oct 1899
1674 + iv. George Mabon Cribbs - b 28 May 1885
1675 + v. Wilson Horace Cribbs - b 1 Oct 1889

752 THADDEUS CLARK WORK – s/o ROBERT HAMILTON and ELIZA JANE (AYERS) WORK (270); b June 1858; d 13 July 1920; md 13 July 1880 to CEVILLA MAY HUFF of Rochester Mills, Pa. who was b 5 Dec 1860, d 3 Mar 1929, d/o John and Frances (Stien) Huff. Three children d close together of scarlet fever. Children: b Canoe twp., Indiana Co., Pa.

1676 i. Frances Eliza Work - b 10 Aug 1881; d 6 Feb 1961; md (1) 9 Oct 1903 to Earl Locke who was b in 1880, d 9 Mar 1922; md (2) John Lemmon of Findlay, O. (15 May 1875-20 Apr 1951)
1677 ii. Frank Laucort Work - b 23 Apr 1883; d 1 Apr 1892
1678 iii. Edna Jane Work - b 12 July 1884; d 23 Nov 1884
1679 + iv. Robert Huff Work - b 30 July 1885
1680 v. Mable Hope Work - b 13 Apr 1887; d 3 Apr 1892
1681 vi. Paul Boylton Work - b 13 Sep 1890; d 30 Mar 1892

Thaddeus Work was of a kind, jovial and liberal disposition. He was in the merry-go-round business for many years and traveled all over the country and in foreign lands, usually spending his winters in a warm climate. He received injury while helping to lift a big organ while preparing for a 4th of July celebration in Indiana Fair grounds and died in the Indiana, Pa. hospital on the 40th anniversary of his marriage.

755 JOHN HORTON WORK – s/o ROBERT HAMILTON and ELIZA JANE (AYERS) WORK (270); b 11 Mar 1862; a lumber dealer; d 4 Aug 1928; md 21 Apr 1886 to MARY ALDA BAYLOR of Ambrose Pa. who was b 8 June 1865, d 17 Feb 1935–Ft. Morgan, Colo., d/o Daniel Tabius and Elizabeth Jane (McCall) Baylor. Children:

1682 + i. Victor Dee Work - b 18 June 1887 - Indiana Co.,Pa.
1683 + ii. Ralph Allison Work - b 26 Feb 1889 - Indiana Co.
1684 + iii. Guy Horton Work - b 21 Sep 1890
1685 + iv. Eliza (Lida) Jane Work - b 22 Aug 1892-Maple Creek
1686 v. Nina Irene Work - b 21 Apr 1894; hospital employee

courtesy of Alice (Work) Moore

Thad and Cevilla (Huff) Work

courtesy of Alice (Work) Moore

Galen, Craig, Evelet
Frank and Sarah (Work) Moore

courtesy of Alice (Work) Moore

THE JOHN HORTON WORK FAMILY

1687 + vi. Laura Jean Work - b 9 Jan 1896 - Indiana Co., Pa.
1688 vii. John Baylor Work - b 4 Nov 1897 (NOTE)
1689 viii. Anna Cevilla Work - b 12 Nov 1899; md 24 Dec 1925 - Amos Zander; no ch; Amos s/o Charles and Louise Zander; bulkman for Shell Oil
1690 ix. Mary Alda Work - b 25 Aug 1903; d 1963
1691 + x. Robert Hamilton Work - b 2 June 1911

John Horton Work was engaged in lumbering in Redclyffe, Pa. from 1888 to 1902. They moved to Ft. Morgan, Colo. where he was interested in irrigation projects. He helped in the construction of three large irrigation reservoirs in Morgan County. His death resulted from cancer. It is interesting to note how this branch of the family has been able to keep in close contact. Laura Work Phelps explains their technique. "In 1946, our sister, Mary Work Delo, constructed a small loose leaf notebook for each member of the John and Alda Work descendants, filling in accurately all the information for each family. Then we have a Round Robin letter which gets around about every two or three months and family news, such as births, marriages, deaths, are noted and recorded in our little 'Work Book' ". NOTE: John B. Work md 1 June 1921 to Sadie Webermeyer. They had one child, Imogene and resided at Scottsbluff, Nebr. Sadie was b 9 Jan 1899, Imogene–b 3 June 1921, d 11 July 1963.

757 LESTER ANDERSON WORK – s/o ROBERT HAMILTON and ELIZA JANE (AYERS) WORK (270); b 21 July 1865–Richmond, Pa.; graduate of Duff Business College of Pitts., Pa.; d 21 July 1898–of Bright's disease; md 24 Apr 1890 to LUESTA K. RICHARDSON of Rochester Mills, Pa. who was b 30 Mar 1870–Richmond, Pa., d 22 Dec 1933–Indiana Co., Pa., s/o Jewel R. and Anna R. (McQuown) Richardson. (Luesta's second husband, Peter J. McGovern, d 1912). Children:

1692 + i. Glenn Royal Work - b 1 Mar 1891
1693 ii. Gaynelle Anna Work - b 13 Mar 1894 (NOTE)
1694 + iii. Valjean Lanscort Work - b 16 Dec 1896

Lester Anderson Work was an undertaker at Richmond, Pa. NOTE: Gaynelle md 10 Nov 1921 to Bernard Charles O'Hara, who was b 11 Dec 1898–Indiana, Pa., d 16 Apr 1946, s/o William and Matilda (Stadtmiller) O'Hara. Bernard was a manager for McGregor and Thomas Bus Co. of Indiana, Pa.

760 SARA IDA WORK – d/o ROBERT HAMILTON and ELIZA JANE (AYERS) WORK (270); b 15 July 1873–Conoe twp., Indiana Co., Pa.; d 17 Feb 1943; md FRANK A. MOORE, a carpenter, b 5 Aug 1870, d 19 Mar 1944, s/o John and Lucy (Leasure) Moore. Children: b Rochester Mills, Pa.

1695 + i. Robert Galen Moore - b 15 Nov 1892
1696 ii. Otto Craig Moore - b 14 Apr 1896;d 29 June 1968;(NOTE)
1697 + iii. Evelet Brook Moore - b 31 Dec 1901

NOTE: Otto's wife was Mona Weaver, d/o John Clark and Susan (Bhe) Weaver. She was b

1896, d 25 Aug 1963. He was manager of A. & P. at Glen Campbell, Pa. for a number of years and then was a guard at the Springdale plant of Pittsburgh Plate Glass until his retirement. Children: Lester Gerald–b 20 July 1919, d 12 Dec 1919–Rochester Mills, Pa.; Kenneth Wayne–b 21 Aug 1922, d same day–Rochester Mills, Pa.

761 ANNA ELIZA WORK – d/o ROBERT HAMILTON and ELIZA JANE (AYERS) WORK (270); b 21 Feb 1876–Rochester Mills, Pa.; d 21 Oct 1952; md 1895 to ABRAHAM CHARLES RICHARDSON, a farmer, who was b 8 July 1872 (or 10 Nov 1872)–Rochester Mills, Pa., d 9 Oct 1899–Punxsutawney, Pa., s/o John Oscar and Catherine Jane (Leasure) Richardson. Anna Eliza was postmistress of Rochester Mills 1919-1926. Children: b Rochester Mills.

1698 + i. Paul Joseph Richardson - b 15 Oct 1896
1699 + ii. Ruby Elizabeth Richardson - b 28 Feb 1899

762 ELMER ELLSWORTH WORK – s/o AARON W. and MARY BOGGS (LEWIS) WORK (271); b Feb 1861–Indiana Co., Pa.; d 12 May 1930–Punxsutawney, Pa.; md 8 Oct 1892 (or 1891) to MARY D. TAYLOR who was b 17 June 1870–Clinton, Iowa, d 6 May 1949, d/o David and Mary (Huckins) Taylor.

Mr. Work was a trusty and employed by the B.R. and P.R.R. at Punxsutawney. He d suddenly while working in his garden. Child: Arta–b 1 Dec 1892 (or 1897)–Superior, Nebr., md 15 Mar 1921 to Fred Van Lew who was b 1898–Renova, Pa. (or 15 Apr 1894), s/o Harry and Margery Van Lew.

763 JAMES ALEXANDER WORK – s/o AARON W. and MARY BOGGS (LEWIS) WORK (271); b 4 June 1862; resided at North Platte, Nebr. and was employed many years by the Union Pacific R.R.; d 26 June 1934; md ELLA N. BARR who was b 29 July 1863, d 5 Feb 1933, d/o Samuel and Isabella (McAllister) Barr of Deckers Point, Pa. Children:

1700 + i. Dora V. Work - b 2 Apr 1882
1701 + ii. Edna Work - b 31 July 1883
1702 + iii. Ethel Work - b 11 Mar 1885
1703 iv. Samuel Verner Work - b 27 Nov 1887 (NOTE)
1704 v. Mary Vera Work - b 2 Apr 1891 (NOTE)
1705 vi. Frayne Work - b 11 May 1902

NOTE: Samuel Verner Work was a janitor in public school in North Platte, Nebr. He fell three stories while cleaning windows and was killed instantly. He md 26 June 1910 to Mabel L. Kun who was b 19 June 1891. He d 3 May 1934. Children: Nevin, Howard, Willamay, Audrey, and Clarola–b Aug 1912, 28 May 1915, 4 Feb 1919, 18 Feb 1921, and 9 Apr 1928 resp. Clarola d 25 Oct 1929. NOTE: Mary Vera Work md 20 May 1912 William O. Marquette who was b July 1887 and lived at Grand Island, Nebr. They had children: Josephine, Enid, Geneva, Wanda, and William–b 3 Oct 1915, 18 Sep 1918, 6 Feb 1921, 11

Oct 1922, and 27 Apr 1929 resp. Josephine d 6 Jan 1917.

Ann Eliza (Work) Richardson

from the McCall History by Max McCall

William H. McCall, Sarah S. (Work) McCall, Harry and Margaret McCall

courtesy of Alice (Work) Moore

Richmond Cornet Band of Rochester Mills

TAKEN AT RICHMOND PICNIC about 1886 - John M. Gamble, leader, S. C. Work, Thad C. Work, Aleck P. Work, Lester A. Work, Harvey C. Emerick, Calvin Work, Thomas B. Work, David P. Weaver, George H. Jeffries, G. B. Work

764 SARAH SYNTHETTA WORK – d/o AARON W. and MARY BOGGS (LEWIS) WORK (271); b 15 Sep 1864; d June 1940; md 25 Sep 1883 to WILLIAM HARVEY McCALL who was b 14 Feb 1860, d 10 Feb 1928, s/o Andrew Shields and Margaret (Mabon) McCall. Children:

1706 + i. Harry Aaron McCall - b 22 May 1885
1707 + ii. Margaret Leora McCall - b 4 May 1889
1708 + iii. Mary Bernice McCall - b 15 Apr 1898
1709 iv. Walter McCall - b 3 Oct 1899; d 22 Oct 1900

766 ANNA M. WORK – d/o AARON W. and MARY BOGGS (LEWIS) WORK (271); b 21 Sep 1871–Rochester Mills, Pa.; d 14 Sep 1910–Ponoka, Alta., Canada; md 16 Dec 1890 (or Sep)–Denver, Colo. to JOSEPH THOMAS EAKIN who was b 19 July 1857–Newport, Va., d 27 Sep 1938–Ponoka, Alta., Can. Both are bur at Forest Home Cem., Ponoka. Children:

1710 + i. Mary Elida Eakin - b 16 July 1892 - Benkelman, Nebr.
1711 + ii. Sarah Dessie Eakin - b 16 July 1895 - Parks, Nebr.
1712 + iii. Myrtle Leora Eakin - b 2 Dec 1896 - Benkelman
1713 + iv. Florence Irene Eakin - b 22 Jan 1900 -Benkelman
1714 + v. William Clinton Eakin - b 3 July 1902 - Ponoka
1715 vi. Joseph Mead Eakin - b 13 Nov 1903; d 12 Mar 1904
1716 + vii. Earl Clifton Eakin - b 10 Dec 1906 - Ponoka
1717 viii. Anna Elsie Eakin - b 29 Aug 1910 - Ponoka; d 23 Nov 1929; md Percy James Hickmore who was b 27 Jan 1896 - Hastings, Sussex, Eng., s/o William and Sarah (Atkins) Hickmore; no ch

767 LEORA PEARL WORK – d/o AARON W. and MARY BOGGS (LEWIS) WORK (271); b 8 Dec 1879; d 20 May 1951; md 24 Nov 1898 to GRANT MAUK of Canoe twp., Indiana Co., Pa. who was b 18 Mar 1863, d 16 Sep 1934. Children:

1718 + i. Virginia Mauk - b 8 Nov 1899
1719 + ii. Loleta Mauk - b 18 Feb 1902

768 BEATRICE LYAL WORK – d/o JOSEPH SCROGGS and ROLINDA (McMASTERS) WORK (272); b 9 Jan 1861; d 31 Oct 1913; md 16 Nov 1882 to WILLIAM C. KROFT who d 21 May 1924. They resided at Tyrone, Pa. Children: Josephine–b 20 Nov 1883, d 20 June 1889; William Ambrose–b 9 Jan 1886, d 28 Sep 1906; Angie May–b 23 July 1888, d mid 40's, no ch md 19 June 1907 to Arthur Hull who was b 15 Apr 1875 and was a railroad engineer; Daniel Frederick–b 17 Nov 1890, d 10 July 1913, md 18 Dec 1909 to Florence Penn, resided Akron, O.; John T.–b 11 Apr 1893, d 22 Feb 1914; Clara–b 25 July 1895, d 25 Mar 1897; Robert–b Dec 1897, d 8 Oct 1918. NOTE: Harry James Kroft, s/o Daniel Frederick Kroft, was b 10 Aug 1912–Osceola Mills, Pa.; md 6 July 1946–Akron, O. to LUCY JANE BONSALL. This was a second marriage for

each of them. She was b 19 July 1916–Akron, O., d/o Dorsey Wayne and Esther Anne (Richner) Bonsall. Harry Kroft was a clerk in the office of Goodyear Tire and Rubber Co. Their children: Janis Lou and Elaine Anne–b 4 Mar 1948 and 1 Dec 1951 resp.–Akron, O.

769 REBECCA MARTHA WORK – d/o JOSEPH SCROGGS and ROLINDA (McMASTERS) WORK (272); b 26 Jan 1862–Susquehanna, Bell twp., Clearfield Co., Pa; a teacher; d 15 Nov 1930–Clearfield, Pa.; md 6 Aug 1892 to EDWARD MARSHALL SUNDERLAND, a carpenter, who was b 18 July 1860–Bell twp., d 15 Dec 1941–McGee's Mills, Pa., s/o Timothy Sunderland (lin) and his wife, Elizabeth Marshall. Child: - photo next page -

1720 + i. Margaret Olivette Sunderland - b 28 Feb 1902

770 JOHN NEWTON WORK – s/o JOSEPH SCROGGS and ROLINDA (McMASTERS) WORK (272); b 25 Apr 1865–Bell twp., Clearfield Co., Pa.; d 12 Aug 1936–McGee's Mills, Pa.; md 1 May 1890–Bell twp., to ELLA IRENE IRWIN who was b 14 Mar 1865–Muddy Run, Cambria Co., Pa. (or Beccaria twp., Clearfield Co., Pa.), d 4 July 1950–McGee's Mills, d/o Alexander Curtin and Catherine B. (Byers) Irwin. John Newton Work was a farmer and engine hossler for P.R.R. Children: b McGee's Mills.

1721 + i. Fred Olin Work - b 18 Jan 1891
1722 ii. Max Orville Work - b 1 May 1892; d 27 Aug 1910; not md; was telegraph operator for N.Y.C. and was killed at Keating (or Karthus?), Pa.
1723 + iii. Mabel Rolinda Work - b 10 Oct 1893
1724 + iv. Joseph Black Work - b 17 Jan 1889 (or 99)
1725 v. Cecil Monroe Work - b 27 Apr 1897 (NOTE)
1726 vi. Martha Catharine Work - b 21 Sep 1902 (or 1900) (NOTE)

NOTE: Cecil Monroe Work d 10 Mar 1965; md 11 Aug 1927 to Grace Shaffer of Curwensville, Pa. They lived at Cleveland, O. (Another record shows 11 Aug 1927 as a death date for one of them). No ch. NOTE: Martha Catharine Work d 18 Sep 1954, md 20 Dec 1927–Altoona, Pa. to Walter Elmer McNutt (or Nov 1923), who was b 24 Sep 1900–Jenners twp., Somerset Co., Pa., s/o Samuel Asberry and Henrietta (Spangler) McNutt. Walter was Treasurer of Somerset Co., Prothonotary and Revenue Agent for Pa.; on Dec 1917 began a 4-year enlistment as US Navy Seaman on a Transport Flotilla to Europe.

771 MARY ANN WORK – d/o JOSEPH SCROGGS and ROLINDA (McMASTERS) WORK (272); b 4 Mar 1867; d 1952; md 25 Dec 1889 to ANDREW S. GAYLOR who was b 14 July 1858–Perry Co., Pa., d 11 Apr 1937, s/o Michael and Sara (Meheffee–Mehaffey) Gholder–Gaylor of Nittenburg, Germ. Children:

1727 + i. Freda Letitia Gaylor - b 31 Jan 1890 - Blair Co., Pa.
1728 ii. Joseph Michael Gaylor - b 3 Oct 1892; d 14 Oct 1918; killed at Meuse Argonne

1729 .ii. Harry Edward Gaylor - b 6 Aug 1894; d abt 1953; saw service in both WW.; bur Burnside,Pa.
1730 + iv. Albert Work Gaylor - b 23 July 1897

772 MARGARET LETITIA WORK – d/o JOSEPH SCROGGS and ROLINDA (McMASTERS) WORK (272); b 18 Dec 1869–near Burnside, Pa.; d 16 Nov 1958–Williamstown, N. Y.; md 4 Dec 1890–McGee's Mills, Pa. to JOHN FREDERICK KUHNLEY, a painter and paperhanger, who was b 19 July 1861–Wolf Hollow, Pa., d 24 Oct 1939 -Portland, Ore. where they resided. Son: William Lloyd–b 2 Dec 1891–McGee's Mills, md 31 May 1913 to Jennie Amanda Starr who was b 28 Jan 1894–Mallory, N. Y., d 11 Dec 1965–Mallory, d/o Barnes Arthur and Georgia May Starr. William and Jennie had one son: Harold Starr Kuhnley–b 24 Apr 1916 -Mallory, who played trumpet in the 19th Infantry Band at Schofield barracks in Hawaii in 1940. When the Japanese struck, that ended the band and they were soldiers then at different places in the Pacific.

774 JOSEPHINE ETTA WORK – d/o JOSEPH SCROGGS and ROLINDA (McMASTERS) WORK (272); b 26 Oct 1872–McGee's Mills, Pa.; d 23 Oct 1949–Punxsutawney, Pa.; md 5 Oct 1910–Olean, N. Y. to FREDERICK COMFORT HAAG, a farmer, who was b 17 Aug 1868–Punxsutawney, Pa., d 20 Sep 1951–DuBois, Pa., s/o John Nicholas and Sarah Catharen (Williams) Haag. Frederick and Josephine had a son: Charles Frederick–b 17 Nov 1911–Punxsutawney who md 24 May 1946 to Clara Blanche Armanini. She was b 24 Feb 1916–Brockway, Pa., d/o Carlo T. and Catherine (Benigni) Armanini. Charles and Clara had a son: Charles Frederick II–b 17 Mar 1949–DuBois, Pa.

775 ROBERT HAMILTON WORK – s/o JOSEPH SCROGGS and ROLINDA (McMASTERS) WORK (272); b 19 Oct 1877; a construction worker for an oil company at Bradford, Pa.; d 31 Dec 1959–Bradford; md 30 Dec 1908 to ELIZABETH LANDERS GARTH who was b 12 Mar 1881–Mill Hall, Pa., d 18 May 1965–Bradford. Child:

1731 + i. George Garth Work - b 24 Aug 1910 - Mill Hall, Pa.

776 HARRIET MAY WORK – d/o JAMES THOMPSON and FRANCES E. (CAMPBELL) WORK (273); b 17 Feb 1868–Rochester Mills, Pa.; d 9 Jan 1954–DuBois, Pa.; md 5 Oct 1892–Indiana, Pa. to GEORGE CURTIS SINK, a salesman of Punxsutawney, who was b 13 Nov 1866 (or 64) d 23 Dec 1957, s/o John Neff and Elizabeth Jane (Little) Sink. Both George and Harriet are bur South Mahoning Cem., near Smicksburg, Pa. Children:

1732 i. Paul Wilson Sink - b 8 Oct 1893 (or Sep); d 5 Dec 1894
1733 ii. Clara Gertrude Sink - d at age 3
1734 + iii. Walter Earl Sink - b 5 July 1894 - Punxsutawney
1735 + iv. Pauline Maude Sink - b 2 Dec 1896 - Punxsutawney
1736 v. James Work Sink - b 9 Mar 1898; d 6 Aug 1908

George and Hattie (Work) Sink

courtesy of Margaret Strickler

Rebecca (Work) Sunderland

777 FORREST BUDD WORK – s/o JAMES THOMPSON and FRANCES E. (CAMPBELL) WORK (273): b 8 June 1869; d 24 June 1954–Rochester Mills, Pa.; md 1 July 1891 to OLIVE K. DOTY of Richmond, Pa. who was b 30 Sep 1867, d 11 Aug 1936–Rochester Mills, d/o John and Ruth (Stanley) Doty. (Forrest was md a second time and she d 1963–name Sara _____) Children: b Rochester Mills, Pa.

1737 i. Donald Wellington Work - b 29 Dec 1893; d 11 Feb 1906
1738 + ii. James Doty Work - b 8 Jan 1896; d 20 Mar 1916; not md
1739 + iii. Waldo Lee Work - b 16 Jan 1899
1740 + iv. Frances Ruth Work - b 16 July 1901

778 EDWARD LEE WORK – s/o JAMES THOMPSON and FRANCES E. (CAMPBELL) WORK (273): b 6 Sep 1870–Rochester Mills, Pa.; d 4 Feb 1919–Rochester Mills; md 1895–Clarion, Pa. to CATHARINE ELIZABETH McCANNA who was b 6 Mar 1870–Fisher, Pa., d 28 Nov 1950 (or 27 Nov 1951)–Fisher, Pa., d/o Francis Owen and Clara Ann (Grace) McCanna. Edward and Catharine lived at Redclyffe until 1908, moved to father's farm in Rochester Mills. Following Edward's death, she moved back to her hometown with her eight children. Children: first one b Fisher, last two b Rochester Mills, others b Redclyffe.

1741 + i. Ila May Work - b 21 Mar 1896
1742 + ii. Amy Pauline Work - b 24 Dec 1898
1743 + iii. James Lloyd Work - b 3 Dec 1900
1744 iv. Mildred Marie Work - b 29 Mar 1903; not md
1745 + v. Lawrence Lee Work - b 26 Nov 1905
1746 vi. Nathan Dail (or Donald) Work - b 1 Dec 1907 (NOTE)
1747 vii. Ernest Leroy Work - b 24 May 1910; not md
1748 +viii. Kenneth Russell Work - b 14 Dec 1912

NOTE: Nathan Dail Work md 21 Mar 1939 to Dora Hurd (or 30 Sep 1933–Indiana, Pa.) She was b 4 Jan 1913, d/o John Thomas and Ella Mae (Bush) Hurd. He was chief service man for Penn Electric Co. and d 23 Feb 1961. They adopted a son: Richard John who was b 24 Jan 1950–Punxsutawney, Pa.

779 ADDA MAUDE WORK – d/o JAMES THOMPSON and FRANCES E. (CAMPBELL) WORK (273); b 2 May 1872; d 14 June 1949–Carmel, Indiana; md 14 Nov 1892 to DR. JOHN HARRY MC CORMICK, a graduate of the Univ. of Maryland Medical School and who practiced obstetrics and gynecology in Baltimore. Was a WW I Major in France. He d June 1925 (or 29 July 1926)–Baltimore, Md. They had a son: Hamilton Leonell McCormick b 11 Mar 1900–Baltimore Md. who md (1) 10 Nov 1920 to Ruth Kiefer and (2) 11 Nov 1938 to Signe Marie Anderson. (To the first marriage was b Hamilton Leonell Jr. 6 Oct 1925 Baltimore, Md.) Signe was b 17 Aug 1899–Staten Island, N. Y., a graudate nurse from Carson C. Peck Memorial Hospital in Brooklyn, N. Y., d/o A. F. and Emmy (Friberg) Anderson. Hamilton (b 1900) was a graduate of Johns Hopkins School of Engineering and at the time of his death was employed as consulting engineer with the Allison Div. of General Motors in Indianapolis, Ind. Hamilton and Signe had a dau–Barbara b 16 Feb 1943–Washington, D.C. She graduated from Indiana Univ. (Indianapolis and Bloomington campuses) and holds a B.S. in nursing education. She has been a staff nurse at Winona Memorial Hospital in Indanapolis; Camp Nurse, Diocese of Indianapolis, at Waycross-Hickory Hill; Research Nurse at Indiana Univ. Medical Center and is now school nurse, housekeeper and housemother at Margaret Hall School in Versailles, Ky. Her father served as a Lt. Col. with the US Army 1917-1918 and 1939-1944.

782 SARAH EVA WORK – d/o JAMES THOMPSON and FRANCES E. (CAMPBELL) WORK (273); b 8 Jan 1880–Rochester Mills, Pa.; d 20 Dec 1962–Indiana, Pa.; md 1902 to LUTHER E. LEWIS who was b 11 Oct 1879–Rochester Mills, Pa., d 24 Feb 1913–Ernest, Pa.; both are bur Pine Grove Cem., Rochester Mills. Children: b Ernest, Pa.

1749 + i. Bertha Elizabeth Lewis - b 19 Dec 1902
1750 ii. Ernest R. Lewis - b 1904; d 1909
1751 iii. Forrest Ray Lewis - b 15 Mar 1906; not md
1752 + iv. Frances Emily Lewis - b 19 Sep 1907
1753 + v. Blair Luther Lewis - b 15 Feb 1909
1754 vi. James Samuel Lewis - md Eva Shaffer
1755 + vii. Eva Lee Lewis - b 24 Sep 1912

783 BERTHA MARY WORK – d/o JAMES THOMPSON and FRANCES E. (CAMPBELL) WORK (273); b 16 May 1885–Rochester Mills, Pa.; md (1) 25 Oct 1906 to HARRY THEODORE BAUN who was b 3 June 1882–Canoe twp, Indiana Co., Pa., d 24 Mar 1924–Punxsutawney, Pa., s/o Joseph George and Barbara (Pfieffer) Baun (1846-1919 and 1844-1913 resp.) (Bertha md 2 Jan 1937 to Frank Edward Moore who d 2 Feb 1952. He had been b 22 Apr 1881–DuBois, Pa., s/o John and Mary (Gray) Moore.) Children: b Rossiter, Pa.

1756 + i. Eugene Work Baun - b 30 Nov 1907
1757 + ii. Alma Lucille Baun - b 30 June 1910
1758 iii. Joseph George Baun - b 27 Feb 1912 (NOTE)
1759 + iv. Floyd Thompson Baun - b 1 Jan 1915
1760 + v. Helene AdaMay Baun - b 28 June 1917
1761 + vi. Harry Loraine Baun - b 10 June 1923

NOTE: Joseph George md 14 Apr 1934 to Ruth Fleming who was b 19 Apr 1911–Sagamore, Pa., d/o William and Nettie Della (Smail) Fleming. No ch. Joseph is a machine shop inspector.

785 RUTH ANN WORK – d/o HUGH H. and ELIZA C. (CONNOR) WORK (276); b 3 June 1878; d 20 Apr 1947; md JAMES H. JEFFRIES, farmer and coal miner, b 22 Jan 1874–Rochester Mills, Pa., d 19 June 1952, s/o William and Emmaline (Donahue) Jeffries. Children: probably b Rochester Mills area.

1762 + i. Josephine Blanch Jeffries - md 17 Jan 1923
1763 ii. Charles W. Jeffries of Indiana, Pa. - b 19 Sep 1906
1764 + iii. Howard James Jeffries - b 14 Nov 1908
1765 + iv. William Blaine Jeffries - b 24 Mar 1911
1766 v. boy - b and d 30 Dec 1913
1767 vi. Frances Lucille Jeffries - b 9 Dec 1914; d 3 Jan 1925
1768 + vii. Hazelbelle Jeffries - b 3 May 1917
1769 viii. Sara Ruth Jeffries - b 2 May 1920; md 1950 to Carl Johnston
1770 ix. Helen Louise Jeffries - b 22 Oct 1922; md Royden McHenry

786 OLLIE BLANCHE WORK – d/o HUGH H. and ELIZA C. (CONNOR) WORK (276); b 14 Sep 1880–Rochester Mills, Pa.; d 3 Dec 1918; md WILLIAM J. PETERSON who was b Jennerstown, Somerset Co., Pa., d 29 Oct 1917, s/o Daniel and Missouri (Boyd) Peterson. Children: probably b Johnstown, Pa. where the family resided.

1771 + i. Florence May Peterson - b 22 Feb 1902
1772 ii. Boyd Washington Peterson - b 22 Feb 1903;d 25 May 1903
1773 iii. Raymond Work Peterson - b 1 May 1905; d 10 Nov 1927
1774 iv. Helen Adella Peterson - b 12 Apr 1907; (or 1910); d 14 Oct 1910
1775 v. Harold William Peterson - b 17 June 1906; d 20 Oct
1776 + vi. Katherine Elizabeth Peterson - b 7 Aug 1908; d 8 July 1956; md 23 Oct 1929 - Harry I. Schmidt
1777 + vii. Margaret Virginia Peterson - b 19 Feb 1917; md Harry G. Miller

788 BUTLER HUGH WORK – s/o HUGH H. and ELIZA C. (CONNOR) WORK (276); b 16 Oct 1884–Rochester Mills, Pa.; worked with Big Run Milling and B. & O. R.R.; d 4 June 1962; md HOPE MAY McCLINCY who was b 20 Dec 1893–Big Run, Pa., d/o Hugh K. and Naomi (McCarthy) McClincy. Children: first four probably b Big Run, last four probably Rochester Mills.

1778 + i. Paul McClincy Work - b 20 Apr 1914 - Big Run, Pa.
1779 ii. Robert Work - b 24 Nov 1915; resides Warren, O.
1780 iii. Ruth Work - b 4 Nov 1918; d 30 June 1924
1781 + iv. Olive May Work - b 6 May 1922 - Big Run
1782 v. Henry Hugh Work - b 12 Nov 1923; resides NYC
1783 + vi. Margaret Marie Work - b 3 Oct 1928 (or 27)
1784 + vii. Donald Allison Work - b 30 Oct 1929
1785 viii. Ronald James Work - b 9 Nov 1930; md Sylvia Jane Leasure; ch: Ronald and Terry

789 HATTIE LULA WORK – d/o HUGH H. and ELIZA C. (CONNOR) WORK (276); b 30 Oct 1886–Rochester Mills, Pa.; md THOMAS WILDEN who was b 10 July 1883–Staffordshire, Eng., d 31 Aug 1939–Ernest, Pa., s/o Thomas and Eliza Wilden. Children: b Ernest, Pa.

1786 i. Ruth Wilden - b 22 Nov 1905; d 2 Jan 1909
1787 ii. Eliza Wilden - b 22 Mar 1907; d 29 Jan 1933; md Delos Cramer; no ch
1788 iii. Florence Wilden - b 2 Jan 1909; md 13 May 1934 to Thomas Harvey, s/o Robert and Eleanora; no ch
1789 iv. Geraldine Wilden - b 10 May 1910; d 7 Sep 1910
1790 v. Sara Wilden - b 28 Aug 1911; d 13 Sep 1968; md 9 July 1949 to Dr. Charles Joseph Carney who d 2 Jan 1969; son - dec.
1791 vi. Alice Work Wilden - b 23 Jan 1914; d 11 June 1966; md Dr. Paul Noonan 15 July 1936; had twin boys and a dau - all dec.
1792 vii. Thomas Wilden - b 4 Mar 1915; d 26 Mar 1956; md Kathryn Swanlek
1793 viii. Helen Lucille Wilden - b 29 July 1916; not md
1794 ix. Margaret Wilden - b 1 May 1918; d Nov 1918
1795 x. Doris Wilden - b 31 July 1921; not md
1796 xi. Ben F. Wilden - b 16 Apr 1924 (NOTE)
1797 xii. Charles Richard Wilden - b 7 Jan 1926 (NOTE)
1798 xiii. Kenneth Wilden - b 8 Aug 1927 (NOTE)

NOTE: Dr. Ben F. Wilden md 15 Apr 1950 to Jean Marie Fitzgerald. Their children: Jean Marie, Joan, Elizabeth, John. NOTE: Charles Richard Wilden, a graduate of Univ. of Pitts., served 1944-1946 with the US Navy, is now employed as a purchasing agent. He md 1 July 1947–Cumberland, Md. to Dorothy Jane Nibert who was b 29 Dec 1926–Indiana, Pa., d/o Lawrence and Genevieve Nibert. Children: Charles Richard Jr., James E., Robert T. NOTE:

Kenneth Wilden, served in the US Navy, attended Robert Morris School of Acct., Pitts., Pa., is an accountant with Gen. Motors Corp., Chev. Div. He md at New Castle, Pa. to Evelyn Marcelle Wagner who was b 21 May 1933, d/o William and Julie Wagner. She attended Canton Bus. Coll. and is a PTA pres. Children: Kenneth Thomas, William James, Jeffrey Lee who were b 5 May 1949–Indiana, Pa., 15 Nov 1952–Cambridge, O., and 13 June 1961–Cleveland, O. resp. Kenneth is attending Ohio St. Univ.

793 JOSEPH WALTER WORK – s/o HUGH H. and ELIZA C. (CONNOR) WORK (276); b 3 Apr 1895–Rochester Mills, Pa.; d 3 May 1961–Pittsburgh, Pa.; md 3 Apr 1923 to HENRIETTA LUCILLE ROSS who was b 19 Feb 1896–Rochester Mills, d/o John and Electa (Widdowson) Ross. Child: Lenard Ross Work–b 11 Jan 1927–Rochester Mills, md 5 June 1948 to Roena Fee. He is an undertaker in Brookville, Pa. Their children: Linda Joanna, William Walter, Jacqueline Lucille–b 24 Mar 1949, 23 Aug 1952, 24 Oct 1955 resp.

794 ELIZABETH MAY CALDERWOOD – d/o WILLIAM and MARTHA (WORK) CALDERWOOD (278); b 7 May 1873–Rochester Mills, Pa.; d Feb 1907–Brookville, Pa.; md Apr 1903 to JOHN S. HEWITT of Erie, Pa. who d 2 Jan 1937. Their children were raised by the Calderwood grandparents and were b Brookville, Pa.

1799 i. William Dean Hewitt - b 18 Sep 1904
1800 + ii. Bertha Lula Hewitt - b 7 Nov 1906

795 ADA MARY CALDERWOOD – d/o WILLIAM and MARTHA (WORK) CALDERWOOD (278); b 21 Mar 1875–Rochester Mills, Pa.; md 3 July 1901–Brookville, Pa., WADE MILROY MATTHEWS who was b 7 Feb 1881; d 19 Sep 1961–Brookville, Pa., s/o David and Mary Ann Crow (McAnnich) Matthews. One son: b DuBois, Pa.

1801 + i. John Eckles Calderwood Matthews - b 5 June 1914

796 WILLIAM NEWTON CALDERWOOD – s/o WILLIAM and MARTHA (WORK) CALDERWOOD (278); b 24 Sep 1878–Rochester Mills, Pa.; d 21 May 1956; md (1) ARDILLA LAVINA RHOADES who was b 20 Jan 1881–Brookville, Pa., d 14 Dec 1932, d/o Daniel and Catherine (Eckman) Rhoades. (William's second wife was Sara Plyler–md 6 Nov 1938) Children:

1802 i. Alice Mabelle Calderwood - b 28 July 1902; d 11 Aug 1902
1803 ii. Wilda May Calderwood - b 21 July 1903; d 19 Jan 1929
1804 iii. Martha Catherine Calderwood - b 26 July 1906; d 14 Dec 1950
1805 iv. Mary Mildred Calderwood - b 24 Jan 1908
1806 v. David Clare Calderwood - b 1 Oct 1909

1807 vi. Edward Robert Calderwood - b 4 Jan 1916; d 7 Aug 1938
1808 vii. Alta Beatrice Calderwood - b 28 Apr 1918(NOTE)
1809 viii. Clark Newton Calderwood - b 16 Nov 1919 (NOTE)

NOTE: Alta Beatrice Calderwood md Earl Eugene Ramey who was b 28 Dec 1915–Brookville, Pa., s/o Henry Russell and Stella Mae (Hice) Ramey. Their children: b Brookville, Pa., Clair Eugene, William Russell and Clifford Earl b 21 Feb 1937, 21 Feb 1939, and 20 Jan 1943 resp. A foster child, Cheryl Jean, b 9 Jan 1955–Meadville, Pa. joined the family group. The only ch shown as md is William who md Winifred Marie Poraczky. They have three ch: William Russell Jr., Mark Daniel, Debra Lynn b 22 Dec 1959, 25 July 1961 and 24 Aug 1964 resp. All b Erie, Pa. They make their home in Wesleyville, Pa.
NOTE: Clark Newton Calderwood spent 40 months in the Air Force, md 1945 to Vada Dinger, d/o John L. Dinger. Clark is an operating engineer. no ch.

797 WILSON CLARE CALDERWOOD – s/o WILLIAM and MARTHA (WORK) CALDERWOOD (278); b 29 June 1880; a farmer near Brookville, Pa.; d 14 Sep 1966; md 6 Aug 1914–Oliveburg, Pa. to MARGARET ANN HOPKINS who was b 14 May 1886, d 14 Sep 1916–Oliveburg, d/o Daniel and Catherine (Coleman) Hopkins. Children: b Brookville, Pa.

1810 i. William Clare Calderwood - b 28 Apr 1915 (NOTE)
1811 + ii. Robert Lowell Calderwood - b 20 Apr 1917
1812 iii. Charles Miller Calderwood - b 1 Oct 1919 (NOTE)
1813 iv. Samuel Leonard Calderwood - b 7 Aug 1921; d 16 Aug

NOTE: Charles Miller Calderwood md 1 Nov 1956 to Mary Elizabeth Howard who was b 1 Apr 1924–Greenville, S. Car. Charles has been an airline Capt. since 1946 with National Airlines out of Miami, Fla. He served a 30 mission tour with the Air Force during WW II and received the Distingushed Flying Cross. They have no ch and reside at Coral Gables, Fla.
NOTE: William Clare Calderwood md 10 Apr 1943 Freda Louise Cook who was b 29 Nov 1916–Clarington, Pa., d/o James Thomas and Margaret (Mohr) Cook. Their children, b Brookville and Farrell, Pa., are James Clair–b 22 Apr 1951 and Jeffrey LeRoy–b 3 Feb 1962.

798 ROBERT HOWARD CALDERWOOD – s/o WILLIAM and MARTHA (WORK) CALDERWOOD (278); b 1 June 1882–Rochester Mills, Pa., a minister; d 21 Mar 1950; bur Allegheny Co. Memorial Park, Pittsburgh, Pa.; md AGNES C. SHUGARTS who was b 8 Sep 1880–Luthersburg, Pa., d 17 Aug 1955–Chicago, Ill., d/o George B. and Etta (Rischell) Shugarts. Children: b Butler, Pa.

1814 + i. George William Calderwood - b 8 May 1905
1815 + ii. Robert Hunter Calderwood - b 4 Dec 1908
1816 + iii. Russell Howard Calderwood - b 1 Dec 1915 (or 16)
1817 + iv. Richard Hamilton Calderwood - b 28 Sep 1917 (or 18)
1818 v. Elsie Deloris Calderwood - b 15 Sep 1923; d 13 Nov

1967; md Edward Reebe, an engineer on an ocean-going ship. Sons: Robert and Michael - b 2 May 1947 and 25 July 1951

799 HARRIETT BELLE CALDERWOOD – d/o WILLIAM and MARTHA (WORK) CALDERWOOD (278); b 3 June 1884–Rochester Mills, Pa.; d 21 Oct 1904; md 22 Jan 1903 to CASSIUS SWINEFORD who was b 19 May 1878, d 6 Sep 1964, s/o Shelumiel and Esther (Matthews) Swineford (1843-1928 and 1845-1918 resp.) One child: Marion Glenn Swineford–b 27 Nov 1903, md July 1924 to Beulah Kline. He was hospitalized recently with a heart attack and the following was recorded at the hospital. He was unable to remember dates and places of importance. He lists his children as: Betty, William E., May Gene, Hattie Belle, Joann, Daniel and their birthdates as 14 Feb 1925, 9 May 1926, 7 June 1928, 1 Sep 1929, 7 Mar 1935, 29 Nov 1937 resp. He says he has thirteen grandchildren: John Dinger, Dawn Rae (Dinger) Smith, Sandra (Swineford) Nida, Deitra Swineford, Sherry (Swineford) Spangler, William Swineford, Jr., Rick Plyler, Randy Plyler, Steve Hetrick, Victoria Hetrick, Jeffry Fetchet, Monica Lynn Swineford, Valorie Swineford. He also lists six great grandchildren–John Nida II, Nicholas Tod Nida, John Dinger II, Christopher Spangler, Marshall Smith and Douglas Plyler.

801 NORA MAY STITELER – d/o SAMUEL McKEE and MINERVA JANE (WORK) STITELER (279); b 1 Apr 1872–Smicksburg, Pa.; d 2 Feb 1955; md 4 July 1894 to GUSTAV GEORGE SMITH who was b 25 Aug 1866–Anita, Pa., d 13 Feb 1936, s/o Philip and Bertha (Elbel) Smith. Children: b Smicksburg.

1819 i. Bertha Minerva Smith - b 5 Dec 1895; d 4 Feb 1929; not md

1820 + ii. Vernie Marie Smith - b 15 June 1902

802 CLARA BELLE STITELER – d/o SAMUEL McKEE and MINERVA JANE (WORK) STITELER (279); b 16 May 1873–Smicksburg, Pa.; d 21 Jan 1950–Orchards Wash.; bur Vancouver, Wash.; md ELMER LEWIS who was b 9 Nov 1869–Smicksburg, d 9 June 1943–Orchards, s/o Capt. Evan and Catherine (Keel) Lewis. Children: first two b Smicksburg, last one b Orion, Ill; Charles LeRoy–b 30 July 1892–not md; a son b 1894, d Feb 1894; Floyd L. b 24 Aug 1900; three others d infancy. Floyd L. Lewis md (1) Melva Sportsman and their children are Betty Ann and Clara Marie–b 7 Dec 1924 and 12 Apr 1927 resp. Floyd md (2) Stella Blythe. They live at Vancouver, Wash.

803 DAVID WORK STITELER – s/o SAMUEL McKEE and MINERVA JANE (WORK) STITELER (279); a saw-mill operator, huckster of dairy products and farmer; b 15 Mar 1875–Smicksburg, Pa.; d 30 Nov 1926–Smicksburg; md 18 Oct 1899 to ZULA (EZULA?) MYRTLE CONDRON who was b 14 Jan 1881–Smicksburg, Pa., d 28 Apr 1952–Vandergrift, Pa., d/o Jacob Covode and Anna (Smail) Condron. Children: b Smicksburg, Pa.

1821 i. Willetta Stiteler - b 9 Feb 1901 (NOTE)
1822 ii. Margaret Ann Stiteler - b 24 Nov 1902 (NOTE)
1823 iii. son - b 20 Dec 1904; d same day
1824 + iv. Darrell McKee Stiteler - b 30 Dec 1905
1825 + v. Floda Minerva Stiteler - b 16 Sep 1908
1826 + vi. Elwood Condron Stiteler - b 5 Apr 1911
1827 + vii. Leah Elizabeth Stiteler - b 13 Apr 1915
1828 +viii. Joseph Raymond Stiteler - b 30 May 1917
1829 ix. Alma Stiteler - b 16 Mar 1923; md Emerson Logan; 2 ch
1830 + x. Alda Stiteler - twin of Alma

NOTE: Ethel W. Stiteler md 2 Oct 1920 to Grover L. Cleveland. They had a dau: Barbara b 26 Sep 1921. NOTE: Margaret Ann Stiteler md (1) William Shaffer 3 Dec 1922. (Another record shows her first husband as Jack Shatter.) William Shaffer was the s/o Clark and Jane (McIlwain) Shaffer. Margaret md (2) 7 June 1944 to Karl Wayne Fowler at Ft. Wayne, Ind. He was b 9 Aug 1905–Vandergrift, Pa., s/o Martin Blaine and Mabel Bertha (Frantz) Fowler. He is a foreman with the U.S. Steel Co. and served with the Air Force in WW II.

804 SARAH ELIZABETH STITELER – d/o SAMUEL McKEE and MINERVA JANE (WORK) STITELER (279); b 8 Sep 1877–Smicksburg, Pa.; d 18 Nov 1964; md 20 May 1896–Indiana Co., Pa. to GEORGE HARRISON ELKIN, a merchant and farmer, who was b 20 Dec 1863–Porter twp., Jefferson Co., Pa., d 3 July 1933–So. Mahoning twp., Indiana Co., Pa., s/o Robert and Mary Elizabeth (Travis) Elkin. Children:

1831 i. Robert Boyd Elkin - b 21 Apr 1901; md 29 Nov 1922 to Lillian Kunzelman;
1832 + ii. Paul Elkin - b 26 Sep 1904
1833 iii. Leonard Roy Elkin - b 30 Dec 1909; d 29 June 1946; a diamond driller; not md
1834 + iv. Russell Theodore Elkin - b 4 Feb 1916 - S.Mah. twp
1835 v. Albert Ward Elkin - b 29 June 1920; md 26 Mar 1943

805 CHARLES STITELER – s/o SAMUEL McKEE and MINERVA JANE (WORK) STITELER (279); b 16 July 1879–Smicksburg, Pa.; md 21 Mar 1900 to MINNIE IDELLA WELLS who was b 11 June 1880–So. Mahoning twp., Indiana Co., Pa., d 4 Nov 1966–Smicksburg, d/o Daniel Mitchell and Minerva Elizabeth (Wolf) Wells. Children: first b Swanton, Md., other four b Smicksburg.

1836 i. Charles LeRoy Stiteler - b 9 June 1901 (NOTE)
1837 ii. Virgil Clair Stiteler - b 19 Aug 1904 (NOTE d 1 Nov 1928
1838 iii. Carl George Stiteler - b 30 Oct 1910 (NOTE)
1839 iv. Dean Wells Stiteler - b 9 Apr 1914; d 17 Nov 1957 (NOTE)
1840 v. Earl Lavern Stiteler - b 23 Apr 1920; md 4 Apr 1942 to Lorrain Scarsboro

NOTE: Charles md 22 Dec 1924 to Lulu Blystone, d/o George and Violetta (Blystone) McClelland. Charles is an auto mechanic. No ch. NOTE: Virgil md (1) Bessie Grey. His second wife was Ruth McClelland, d/o George and Violetta (Blystone) McClelland. She and Virgil were the parents of four children before her death 1 Nov 1928. They are: Walter Laverne, Kenneth, and twins Robert and Ruth b 11 June 1923, 16 Oct 1925 and Oct 1928 resp. NOTE: Carl md Ella Catherine Henry who was b 5 Mar 1916–DuBois, Pa., d/o Allen Andrew and Hazel Pearl (Conway) Henry. They had one dau: Carol Ann–b 29 Dec 1929–DuBois. Carl has been a construction Supt. for Hunkin Conkey Const., Cleve., O. for 20 years. He served in WW II as an instructor at an Anti-Aircraft Training Center on Long Island. NOTE: Dean W. Stiteler md (1) Laura May Leggitt 19 Dec 1945. She was b 15 Apr 1913–Delhi, La. and d 5 Nov 1957–Pineville, La., d/o Clifton and Clara Jane (Perry) Leggitt. Laura and Dean had a dau: Sandra K.–b 23 June 1947–St. Louis, Mo. Dean md (2) Mary Elizabeth Gordey on 30 Apr 1959 at Pineville, La. She is the d/o Allen and Pearl M. (Gilbert) Gordey and was b 10 May 1926–Melder, La. She had a dau: Alice, by a previous marriage.

806 MARGARET BLANCHE STITELER – d/o SAMUEL McKEE and MINERVA JANE (WORK) STITELER (279); b 1 Oct 1882–Smicksburg, Pa.; d 30 Oct 1968; md 10 Jan 1906–Indiana, Pa. to FRANK CLARK UNCAPHER, postmaster at Smicksburg, who was b 9 June 1880–Plumville, Pa., d 4 Apr 1955, s/o John Ramsey and Lucinda (Gibson) Uncapher. They are both bur Smicksburg Lutheran Cemetery. Children: first b DuBois, last two b Sagamore and other three b Irvona, Pa.

1841 + i. Olive Alvetta Uncapher - b 7 Apr 1909
1842 + ii. John Harold Uncapher - b 17 Sep 1910
1843 + iii. Martha Eleanor Uncapher - b 9 May 1912
1844 + iv. Frank McKee Uncapher - b 31 Oct 1914
1845 + v. Jessie Marie Uncapher - b 22 Aug 1917
1846 + vi. Mildred Louise Uncapher - b 31 Mar 1920

807 CLAY STITELER – s/o SAMUEL McKEE and MINERVA JANE (WORK) STITELER (279); b 28 Oct 1884–W. Mahoning twp., Indiana Co., Pa.; md 2 Nov 1909–Indiana, Pa. to JOSEPHINE KINTER who was b 14 Dec 1883–Georgeville, Pa., d 1 Oct 1954–W. Mah. twp., d/o Ebert and Adaline (Allison) Kinter. Clay was a farmer near Smicksburg. Their children: b Smicksburg.

1847 + i. Wayne Kinter Stiteler - b 24 Aug 1913
1848 + ii. Frederick Stiteler - b 14 Dec 1914
1849 + iii. Alice Stiteler - b 21 Mar 1925

808 ADDA MYRTLE STITELER – d/o SAMUEL McKEE and MINERVA JANE (WORK) STITELER (279); b 30 Nov 1886–W. Mahoning twp., Indiana Co., Pa.; md 19 Mar 1908 to MARTIN LEONARD FULMER, a tire builder at McCreary Tire and Rubber Co., who was b 10 Aug 1883–E. Mah. twp., s/o Solomon and Mary Ellen (Donahue) Fulmer. Children: b Ambrose, Pa., last one b Shelocta, Pa. The Fulmers make

their home in Indiana, Pa.

1850 i. Charles Leonard Fulmer - b 16 Feb 1920; d 20 Feb 1920 (Different records show this child as age 1 and age 11 at time of death, also 20 Feb 1909 as the death date)
1851 ii. Raymond Clair Fulmer - b 6 Mar 1910; md 24 Feb 1940 Lucille Mildred Baun - b 26 Jan 1919 - Hillsdale, Pa.; reside Indiana, Pa.; no ch
1852 + iii. Harry Glenn Fulmer - b 15 Oct 1913
1853 + iv. Dorothy Mae Fulmer - b 16 Oct 1915
1854 + v. Max Laverne Fulmer - b 24 Sep 1917
1855 + vi. Paul Stiteler Fulmer - b 10 Nov 1919
1856 + vii. Donald Eugene Fulmer - b 20 June 1930

809 HARRY McKEE STITLER – s/o SAMUEL McKEE and MINERVA JANE (WORK) STITELER (279); b 18 Sep 1889–Smicksburg, Pa.; d 16 Jan 1956–(or 6th)–Smicksburg; md 8 Mar 1910–Smicksburg to EDNA JOY LEWIS who was b 16 Dec 1894–Smicksburg, d 17 Apr 1957–Indiana, Pa., d/o Milton Keel and Sarah Edith (McCurdy) Lewis. Harry was a coal miner and farmer. Their children:

1857 i. Edith Lucille Stiteler - b 9 Oct 1912; d 26 Mar 1946 (or 28th); not md; b Smicksburg
1858 + ii. Elda Geneva Stiteler - b 9 Sep 1914 - Cozad, Nebr.
1859 + iii. Vera Pauline Stiteler - b 21 Mar 1916 - Cozad
1860 + iv. John Dee Stiteler - b 19 Aug 1917 - McCook, Nebr.
1861 + v. Robert Lewis Stiteler - b 23 July 1921
1862 + vi. Kathryn Louise Stiteler - b 16 July 1923 - Plumville
1863 + vii. Lois Jean Stiteler - b 15 July 1925 - Plumville
1864 + viii. Harry Donald Stiteler - b 1 Jan 1929
1865 + ix. Shirley Joan Stiteler - b 4 Apr 1932

813 MABEL PEARL BLAKLEY – d/o JOHN FLEMING and RACHEL ADDALINE (WORK) BLAKLEY (281); b 19 Dec 1876–Rochester Mills, Pa. (or Enterprise, Pa.); d 21 Dec 1961; md 20 Jan 1897–Rochester Mills to WILLIAM H. HEITZENRATER, a carpenter, who was b 8 May 1874–near Covode, Pa., d 17 May 1963, s/o John Kanouf and Sarah Elizabeth (Sutter) Heitzenrater. William and Mabel made their home in DuBois. Children: b DuBois, first one shown as b near Punxsutawney, Pa.

1866 + i. Valeria Olene Heitzenrater - b 7 Aug 1898
1867 + ii. Dean B. Heitzenrater - b 14 Dec 1900
1868 + iii. Mary Adaline Heitzenrater - b 1 May 1903
1869 + iv. Paul Heitzenrater - b 20 Apr 1905
1870 v. Sara Heitzenrater - b 10 Jan 1908; d 14 Jan 1908
1871 + vi. Verna Mabel Heitzenrater - b 17 Oct 1909
1872 + vii. Nellie Ethlyn Heitsenrater - b 9 June 1912
1873 viii. William Victor Heitzenrater - b 17 Feb 1916(NOTE)

1874 + ix. Betty Jean Heitzenrater - b 14 Dec 1920

NOTE: William Victor Heitzenrater d 14 June 1967. He had md 19 Dec 1941 at DuBois, Pa.–Miriam Olive Smith who was b 19 June 1920–Punxsutawney, Pa., d/o Clark Ephraim and Mirtee Olive (Stoke) Smith. William served as a S/Sgt. with the US Army 1942-1946 in the Pacific. They have no ch.

814 ROBERT C. BLAKLEY – s/o JOHN FLEMING and RACHEL ADDALINE (WORK) BLAKLEY (281); b 12 May 1881–Rochester Mills, Pa.; d 3 Feb 1935; md MAY SMITH who was b 28 Jan 1891–Juneau, Pa., d/o Albert Smith. Child: b Iselin, Pa.

1875 + i. Twila Gwendolyn Blakley - b 18 June 1908

815 BELVA MARY BLAKLEY – d/o JOHN FLEMING and RACHEL ADDALINE (WORK) BLAKLEY (281); b 23 Oct 1884; md 17 Dec 1908–DuBois, Pa. to BURTON NATHAN CROASMAN, a farmer, who was b 3 Jan 1879–near Hamilton, Pa., s/o Miles and Margaret Jane (Beck) Croasman. Children: b Hamilton, Pa.

1876 + i. Nellie Jane Croasman - b 16 Sep 1911
1877 ii. Ralph B. Croasman - b 12 Sep 1916 (NOTE)
1878 + iii. Burton Ray Croasman - b 27 Oct 1920 (also see 2094)
1879 iv. Lehr Croasman - b 4 July 1923; d 31 Oct 1923

NOTE: Ralph B. Croasman md (1) Jeanette Emerick, d/o Orrin and Mame Emerick. She and Ralph later div. He md (2) Edith Hathaway who was b 17 Nov 1916–St. Mary's, W. Va. and d 25 June 1965.

816 TWILA MAY BLAKLEY – d/o JOHN FLEMING and RACHEL ADDALINE (WORK) BLAKLEY (281); b 12 May 1894–Covode, Pa.; d 25 Aug 1930; md WILLIAM LOGAN CARNEY who was b 21 Sep 1889–White twp., Indiana Co., Pa., d 30 Dec 1964, s/o William and Susan Carney. William L. Carney was a WW I veteran. Children: two daughters who d infancy and Melville Carl Carney who was b 2 Oct 1923 at Warren, O., md Laura Bell Rhoades, d/o Lawrence and Myrtle Belle (Heiple) Rhoades. Laura was b 5 June 1924–Ligonier twp., and they still make their home at Ligonier, Pa. Melville has worked in sheet metal and is now business associate and part time policeman in Ligonier Borough. A WW II veteran, he served as a Pharm. Mate with the Navy Medical Corps 1943-1945 in the European and Pacific Theatre. (Perhaps one of the daughters mentioned above who d infancy was Helen–b 2 Aug 1925 and d 4 Oct 1925.)

819 JEREMIAH WALTER WORK – s/o JAMES MONROE and MARGARET (HAMILTON) WORK (284); b 12 May 1858; d 8 Apr 1925–Indiana, Pa.; md IDA LEILA WESTON of Marion Center, who was b 28 June 1860, d May 1940–Painesville, O., d/o John and Hannah Jane (Johnston) Weston. Child:

1880 + i. Nona Cecil Weston - b 22 Apr 1881

Jeremiah Walter Work was a mortician in Marion Center. He and his brother-in-law, Jim Park, were also partners in a grocery store. He played trumpet in the Marion Center Cornet Band–organized in 1880. He continued the undertaking business until 1916, later moved to Indiana, Pa. and was court crier until the time of his death. - photo p 242 -

821 JESSIE FREMONT WORK – s/o JAMES MONROE and MARGARET (HAMILTON) WORK (284); b 1 Aug 1862–Marion Center, Pa.; d 18 Feb 1939–Pittsburgh, Pa.; md JAMES LOUGHRY PARK JR., painter and book dealer of Marion Center (see previous paragraph) who was b 8 Oct 1856–Marion Center, d 8 Feb 1936–Pitts., Pa., s/o James Loughry and Anna (Shields) Park. Children: - photo p 242 -

1881 i. Estella C. Park - b 19 Oct 1880; d 28 Feb 1883
1882 + ii. Marion Beryl Park - b 30 Aug 1884

823 ELIZABETH ESTELLA WORK – d/o JAMES MONROE and MARGARET (HAMILTON) WORK (284); b 30 Oct 1868–Marion Center, Pa.; d 14 Apr 1910 (or Mar)–Pittsburgh, Pa.; md Mar 1887–Pittsburgh, Pa., ROBERT CRAIG MEANOR, editor of the CherryTree Record at the time of his death, who was b 17 Jan 1858–Marion Center, Pa., d 13 Dec 1892–CherryTree, Pa., s/o John and Elizabeth (Peart) Meanor. Both Robert and Estella are bur Marion Center. Children: - photo p 242 -

1883 i. Elsie Maude Meanor - b 23 Feb 1888 - Pittsburgh, Pa.; d 10 Jan 1900 (or 1889)
1884 + ii. Jessie Rayburn Meanor - b 13 Sep 1889 - Marion Center
1885 iii. Elizabeth Estelle Meanor - b 2 Apr 1891 (NOTE)
1886 iv. Robert Carlton Meanor - b 30 Nov 1892; d 12 Mar 1913; md a Brisket
1887 v. John W. Meanor - twin of Robert; d 28 Apr 1956 (NOTE)

NOTE: Elizabeth Estelle Meanor d 17 Sep 1967, md June 1913 to Luther B. Garvin. No ch. She was b CherryTree, Pa., Luther was b 2 July 1886 and d 6 Sep 1964. NOTE: John and Robert both graduated from Girard College. John md 9 May 1927 to Agnes McQuiggan and they lived Sweedsboro, N. J. He md (2) Imogene Marius in 1951. No ch. by either marriage.

824 LOTTIE NANCY WORK – d/o JAMES MONROE and MARGARET (HAMILTON) WORK (284); b 21 Sep 1869–Indiana Co., Pa.; d 20 Oct 1956; md 9 Dec 1886 (or 5th)–Kellysburg, Pa. to SAMUEL RUGH who was b 28 Feb 1859–Farmington, N. Mex., d 14 Jan 1929, s/o Jacob (1814-1873) and Julia (Bell) Rugh. Children:

1888 + i. Loyal Ramey Rugh - b 5 Dec 1889 (or 9 Dec 1887)
1889 ii. Irene Gertrude Rugh - b 17 Feb 1892 (NOTE)
1890 iii. Harold (Tom) Walter Rugh - b 8 Apr 1893 (NOTE)
1891 iv. Ramey Warren Rugh - b 17 Sep 1894 (NOTE)

Leo Howell, Nona (Work) Howell
Ida Leila (Weston) Work, Myrtle Weston, Jeremiah Walter Work

Samuel Rugh

courtesy of Phyllis (Paine) McQuiston

Jessie (Work) Park

courtesy of Jessie M. Hart

Lottie Nancy (Work) Rugh

Estella (Work) Meanor

courtesy of Jessie M. Hart

1892 + v. Gladys Margaret Rugh - b 1 Oct 1896

Samuel Rugh, of Rugh Station, Pa., operated the Sam Rugh Realty Co. in Eugene, Ore. He was a part time poet and gardener. Lottie was at one time Pres. of the Realty Board of Eugene. NOTE: Irene md Kenneth Campbell and conducted a mercantile Art business in the Rafer-Rugh Studio in New York City. NOTE: Harold md 18 Nov 1916 Mabel Ruth Pierce. He was a lumberman. They had a son, Richard, who resides North Bend, Ore. NOTE: Ramey Warren Rugh, who md Nov 1921 to Lillian Booth, d 13 Dec 1950. He had been a real estate broker and his daughter, Patricia, married a Kendall and lives in Portland, Ore.

825 MARY (MAUD) CAROTHERS WORK – d/o JAMES MONROE and MARGARET (HAMILTON) WORK (284); b 7 Aug 1872–Marion Center, Pa.; d 10 Jan 1942 (or 43)–Pittsburgh, Pa.; md 9 Apr 1889 to AUSTIN LEWIS GUTHRIE who was b 3 Apr 1866–Armstrong Co., Pa., d 27 Dec 1931–Pittsburgh, Pa. They lived at Marion Center until 1913, then moved to Pittsburgh. Both are bur at Marion Center. Children: b Marion Center.

1893 + i. Anna Margaret Guthrie - b 23 Jan 1890
1894 + ii. Lena Estelle Guthrie - b 3 May 1891
1895 + iii. James Alexander Guthrie - b 31 Oct 1892
1896 iv. Jay Walter Guthrie - b 17 Apr 1894; d Mar 1956; md Margaret DeLowry who was b 30 Aug 1896, d 14 Jan 1936
1897 v. Leslie Eugene Guthrie - b 12 Feb 1896; d 31 Aug 1896
1898 + vi. Janet Aileen Guthrie - b 11 Oct 1898
1899 + vii. Charlotte Isabel Guthrie - b 2 Mar 1908

826 MARGARET HAMILTON WORK – d/o JAMES MONROE and MARGARET (HAMILTON) WORK (284); b 1 Sep 1874–Marion Center, Pa.; d 12 July 1942–Indiana, Pa.; md 24 Dec 1895–Marion Center, to JACKSON BOGGS GUTHRIE who was b 1 Feb 1869–near Rural Valley, Pa., d 22 May 1946–Johnstown, Pa., s/o Alexander and Nancy (Kinley) Guthrie. Children: first b near Glen Campbell, Pa., others b Indiana, Pa.

1900 + i. Aaron Steele Guthrie - b 26 Jan 1900
1901 ii. Charles Raymond Guthrie - b 17 Feb 1902; d 28 Dec 1924
1902 + iii. Richard Work Guthrie - b 4 Aug 1904
1903 + iv. Arthur Guthrie - b 31 Dec 1906
1904 v. Herbert Earl Guthrie - b 24 Nov 1908; md 12 May 1934 to Dorothy Wolf (now div.); served in the Army prior to and the Air Force during WW II. He works in electronics.
1905 vi. Mary Elizabeth Guthrie - b 1 May 1911(NOTE)
1906 vii. Margaret Hamilton Guthrie - b 23 Dec 1917 (NOTE)

Margaret (Work) Guthrie was a graduate of Indiana Normal, taught school prior to her marriage and was an accomplished organist. Jackson Guthrie was a lumberman, later oper-

ated a sawmill and eventually became a fine carpenter and building contractor. NOTE: Mary Elizabeth holds a B.S. in Education from Indiana St. Univ. of Pa. at Indiana, Pa. and M.Ed. from Westminster College, New Wilmington, Pa. She is presently Director of Guidance in Slippery Rock Area High Schools, Slippery Rock, Pa. with 21 years of service in education. Her husband, Garrett Grossman, a successful dairy farmer and cattle breeder, was b 27 May 1889–near Slippery Rock, Pa., s/o Ashley Walter and Isabelle (Cooper) Grossman. NOTE: Margaret Hamilton Guthrie md 16 Apr 1943 at Westfield, N. J. Dr. Frederick Clay Gibson, known as "Dutch" in his younger football days. He was b 1 Mar 1915 at Latrobe, Pa., s/o Leo Clair and Lucy Elizabeth (Thomas) Gibson. He was an outstanding Varsity player at Colgate Univ. where some of his records have never been surpassed. Mary Elizabeth holds a B.S. in Education from Indiana State and taught 2 years prior to her marriage. Their children: Margaret Elizabeth–b 31 Aug 1946–Battle Creek, Mich.; md 21 Dec 1968 David Wesley Houser of Cincinnati, O. She is a graduate of Denison, O. College; Graduate Fellow, Univ. of Mich. at Ann Arbor; now studying for M.A. Patricia Ellen was b 3 Oct 1949–Latrobe, Pa. and Nancy Clare–b 24 July 1952–Latrobe.

827 IDA M. WORK – d/o DAVID BROWN and SARAH ELLEN (COLKITT) WORK (285); b 3 Mar 1859; d May 1916 (or 2 July 1928); md 7 Oct 1884 to PETER C. PIERCE who was b 6 Mar 1862, d 18 May 1916, s/o Abraham and Mary (Colkitt) Pierce. Children:

1907 + i. Jennie Veda Pierce - b 14 June 1885
1908 + ii. Hallie May Pierce - b 17 Oct 1888 - Reynoldsville, Pa.
1909 + iii. Floyd R. Pierce - b 28 Apr 1894 (or 5)

828 CHARLES C. WORK – s/o DAVID BROWN and FRANCES EMALINE (COLKITT) WORK (285); b 25 Jan 1869; d 28 Apr 1927–Rochester Mills, Pa.; md 2 Jan 1917 to JULIA CONNERY who was b 7 Apr 1890 (or 91), d 19 Dec 1938. Both are bur Rochester Mills. Children:

1910 + i. Florentine Julia Work - b 27 Feb 1918
1911 + ii. Ruby Bernita Work - b 21 Mar 1922 - Rochester Mills,

829 CLARK SILAS WORK – s/o DAVID BROWN and FRANCES EMALINE (COLKITT) WORK (285); b 6 Sep 1870–Rochester Mills, Pa.; d 19 Sep 1955–Rochester Mills; md NANCY F. BRAUGHLER who was b 24 Feb 1874–Rochester Mills, d Apr 1948–Rochester Mills, d/o David and Elizabeth (Doty) Braughler. Both Clark and Nancy are bur Pine Grove Cem. Children: b Rochester Mills.

1912 + i. Rufus D. Work - b 27 Sep 1900
1913 ii. Myrtle E. Work - b 24 Aug 1904; d 2 Oct 1966 - Punxsutawney, Pa.; was a teacher and worked in the Census Bureau, Wash. D.C.
1914 iii. Earl B. Work - b 19 June 1908; not md
1915 iv. Floyd V. Work - b 17 Jan 1913; not md

830 MARY ALICE WORK – d/o DAVID BROWN and FRANCES EMALINE (COLKITT) WORK (285);b 6 Oct 1872–Rochester Mills, Pa.; d 9 Feb 1958; md 26 May 1892 to AUSTIN GARY BOWERS, a farmer, who was b 27 Oct 1866, d 17 June 1955, both bur Pine Grove Cem.–Rochester Mills. Children: b Rochester Mills, Pa.

1916 + i. Charles Clayton Bowers - b 8 Mar 1893
1917 ii. Laura Frances Bowers - b 29 Jan 1895 (NOTE)
1918 iii. Flora M. Bowers - b 18 Sep 1900 (NOTE)
1919 iv. Mildred M. Bowers - b 4 June 1911; md 7 Apr 1952 to Thomas Kline
1920 v. LaVerne K. Bowers - b 4 Aug 1914 (NOTE)

NOTE: Laura Frances md 6 July 1915 to Arthur Krugman, the s/o Ernest J. and Marie Louise (Stark) Krugman and was an employee of the Lake Terminal R.R. (U.S. Steel Co.) at Lorain, O. 39 yr. No ch. She resides at Medina, O. NOTE: Flora Bowers md (1) Lisle McGaughey 11 Aug 1921. He d 17 Oct 1965. She md (2) Philip Schirer of Medina, O. NOTE: LaVerne Bowers md (1) 7 May 1941 to Arnold O. Linderman of Elyria, O. who d 19 Apr 1958. She md (2) 23 Nov 1961 to Robert Kantorski.

831 FLORETTA CATHARINE WORK – d/o DAVID BROWN and FRANCES EMALINE (COLKITT) WORK (285); b 22 Apr 1875–Rochester Mills, Pa.; d 5 June 1953–Indiana, Pa.; md 27 Aug 1895 to HARVEY DAVID WIDDOWSON, general storekeeper at Rochester Mills for 34 years, who was b 22 June 1870–Dixonville, Pa., d 15 Jan 1939–Indiana, Pa. Both are bur Oakland Cem., Indiana Pa. He was the s/o Ebenezer Bexton and Susan (Ober) Widdowson. (Floretta's second husband was Harry S. Owens). Children: b Rochester Mills.

1921 i. Walter Clark Widdowson - b 2 Sep 1896; d 26 July 1897
1922 ii. boy - b 18 Apr 1898; d same day
1923 + iii. Edgar E. Widdowson - b 15 May 1899
1924 + iv. Wilbur James Widdowson - b 12 Aug 1901
1925 + v, Ralph David Widdowson - b 3 Nov 1903
1926 + vi. Frances Susan Widdowson - b 28 Aug 1905
1927 + vii. Carl Austin Widdowson - b 15 May 1909

832 EDGAR STANLEY WORK – s/o DAVID BROWN and FRANCES EMALINE (COLKITT) WORK (285); b 31 Jan 1878–Canoe twp., Indiana Co., Pa.; d 5 Nov 1963–Punxsutawney, Pa.; md 16 Apr 1903 to ELIZABETH BELLE SIMPSON who was b 5 Jan 1884–E. Mahoning twp., Indiana Co., Pa., d 1959, d/o Wesley C. and Mary (Lytle) Simpson. Edgar was a farmer. Children: b Indiana Co., Pa. - photo p 246 -

1928 + i. Mary Frances Work - b 23 Feb 1904
1929 + ii. Alice May Work - b 9 Mar 1906
1930 iii. David Brown Work - b 21 Apr 1909; d 17 Apr 1926
1931 iv. Frank Wesley Work - b 9 Dec 1910; md 13 Feb 1937 to Emma Louise Wood who was b 8 Nov 1914 - Indiana Co.,

d/o Alonzo and Matilda (Sell) Wood; no ch

1932 v. Lyle Roy Work - b 28 Apr 1913; md 6 June 1936 to Mary Margaret Steele d/o Clark Lewis and Ruth Gertrude (Hopkins) Steele (1578 and 2051)

courtesy of Alice (Work) Moore

Austin and Mary (Work) Bowers

courtesy of Alice (Work) Moore

Frank W., Edgar S., & Lyle R. Work

833 MIRANDA SARAH HAMILTON – d/o WILLIAM MONROE and EUPHEMIA S. (WORK) HAMILTON (286); b 11 Aug 1858; d 21 Dec 1917; md 25 Dec 1879 to JOHN B. FRYER, a carpenter of Punxsutawney, Pa., who was b 26 June 1852–Covode, Pa., s/o Henry and Eva (Wolf) Fryer (natives of Germany). Children:

1933 + i. William Henry Fryer - b 17 Nov 1880
1934 ii. Eva Gertrude Fryer - b 19 July 1882; md C.H. Gorley
1935 + iii. Edward Tony Fryer - b 21 May 1884
1936 iv. Tina Effie Fryer - twin of Edward; md 14 (or 22) Feb 1939 to Peter Lot Brown who was b 28 May 1865, d 6 Mar 1949, s/o Henry and Catherine of Bells Mills. No ch
1937 v. Edith Mable Fryer - b 30 Apr 1886; d 30 Jan 1907
1938 vi. Grace Elizabeth Fryer - b 18 Aug 1888; d 23 Nov 1961 (NOTE)
1939 vii. Clyde Martin Fryer - b 6 May 1892; d 1959 (NOTE)
1940 viii. Sylvester Hamilton Fryer - b 18 July 1895; d 18 Apr 1967; md Margaret Poholsky; ch: James Richard and Dorcas LaVere
1941 ix. James Frederick Fryer - b 3 Dec 1898; d 22 Dec 1950 (NOTE)

NOTE: Grace Elizabeth Fryer md 6 June 1917 to William M. Lukehart. One son: Harold–b 12 July 1919, md Caroline Foner 23 July 1941. They have four sons: John Harold Jr., Dean Fredric, Paul Edward, Mark Richard and they were b 23 Apr 1944, 24 Feb 1949, 23 Feb 1954, 21 Dec 1959 resp. John Harold Jr. md Virginia Meckley. NOTE: Clyde Martin Fryer, an employee of the Govt printing office for 25 years, md (1) Dora Heinrick and (2) Anna

Krosnick. Dora d leaving him with Clyde William who d at ae 29 and Edward Norman who d at ae 21. NOTE: James Frederick Fryer md Leah Shaffer. They had one dau: Sharon Lee who lives with her mother and stepfather (Gaylord Kellam) in Wash. D. C.

834 NANCY JANE "JENNIE" HAMILTON – d/o WILLIAM MONROE and EUPHEMIA S. (WORK) HAMILTON (286); b 3 Apr 1859; d 15 Nov 1948; md 25 Sep 1882 to WILLIAM FREDERICK PIFER of Rochester Mills, who was b 8 May 1856, d 22 Nov 1935, s/o Conrad and Eliza (Leasure) Pifer. William was a carpenter. Children:

1942 i. Ernest Hamilton Pifer - b 14 Sep 1884; d 7 Feb 1910; md 15 Jan 1909 (or 30 June) Ione Bucks (or Baker);no ch
1943 + ii. Carl Adelbert Pifer - b 28 July 1886; resides DuBois
1944 + iii. Harry Merton Pifer - b 11 July 1889;- Canoe twp, Indiana Co., Pa.
1945 iv. Homer Davis Pifer - b 24 Sep 1891; d 27 Sep 1962; md 11 May 1924 Emma B. Braughler (1878-1962) no ch
1946 + v. Effie Louise Pifer - b 15 Aug 1894
1947 vi. Carrie Esther Pifer - b 26 Mar 1896; d 7 Feb 1908

835 JAMES McCUNE HAMILTON – s/o WILLIAM MONROE and EUPHEMIA S. (WORK) HAMILTON (286); b 5 Aug 1863–E. Mahoning twp., Indiana Co., Pa.; d 20 Jan 1944–N. Mah. twp.; md 5 Aug 1890–Canoe twp., to LAURA JANE MAUK who was b 13 Mar 1861–Canoe twp., d 1 July 1943–N. Mahoning twp., d/o Joseph and Mary (Hoover) Mauk. Child:

1948 + i. Jay Hamilton - b 24 Nov 1895

837 WILLIAM DELMORE HAMILTON – s/o WILLIAM MONROE and EUPHEMIA S. (WORK) HAMILTON (286); b 18 July 1867; d 16 Mar 1908; md 29 Dec 1891 (or 90) to ALICE M. MOORE who was b 12 Oct 1867–of E. Mahoning twp., Indiana Co., Pa., d 15 Sep 1899; d/o John and Lucy (Leasure) Moore. William md (2) to OLIVE NICHOL 17 Apr 1901 who was b 28 Aug 1868 and d 4 May 1946, d/o William Nichol. Children:

1949 + i. Amber Eunice Hamilton - b 12 Apr 1894
1950 ii. Marie E. Hamilton - b 4 Sep 1904; d 4 June 1921
1951 + iii. Norman Delmore Hamilton - b 29 Mar 1906 (or 31st)

839 MINNIE C. HAMILTON – d/o WILLIAM MONROE and EUPHEMIA S. (WORK) HAMILTON (286); b 1 Feb 1871–Rochester Mills, Pa.; d 13 Sep 1952–E. Mahoning twp., Indiana Co., Pa.; md 25 Oct 1895 to EARL M. PHILIPPI, a farmer and assessor of E. Mahoning twp., who was b 3 Jan 1875–Punxsutawney, Pa., d 12 Jan

1967–E. Mahoning twp., s/o John D. and Priscilla (Uncapher) Philippi. Children: b Canoe twp., Indiana Co., Pa. - photo p 250 -

1952 i. Mary Genevieve Philippi - b 31 Mar 1897 (NOTE)
1953 ii. John Donald Philippi - b 26 Sep 1898; md Catherine Harbridge; no ch (NOTE)
1954 + iii. Florence Ethel Philippi - b 10 Mar 1900
1955 + iv. Gertrude Elizabeth Philippi - b 5 Jan 1902
1956 v. Guy Carrolton Philippi - b 16 Oct 1903; md Carrie Sowers of Marion Center 20 Sep 1928; no ch (NOTE)
1957 + vi. William Bruce Philippi - b 30 Aug 1907
1958 + vii. Mildred Ruth Philippi - b 13 Oct 1909
1959 viii. Richard Earl Philippi - b 7 July 1915 (NOTE)

NOTE: Mary Genevieve Philippi md 29 June 1928 to Wilford Clark Morrison of Wilkinsburg, Pa. who was b 26 Feb 1897 at Martha Furnace, Pa., s/o Leroy and Olive (Steele) Morrison. Mary was a 1926 graduate of Indiana St. Teachers College, Indiana, Pa. and taught 42 years, 36 of these in Allegheny Co. Wilford is a WW I veteran. NOTE: Guy Carrolton Philippi recently retired after 46 years with Phillips Gas and Oil Co. NOTE: Richard Earl Philippi md 10 Nov 1945 to Elois Brickell, d/o Charles and Wava (Hamilton) Brickell of Gypsy, Pa. They have a dau–Susan Elois–b 14 Aug 1956–Marion Center, Pa. NOTE: Catherine Harbridge is the d/o Robert Wilson and Susan Louella (Wynkoop) Harbridge.

842 JOHN WILSON HAMILTON – s/o WILLIAM MONROE and EUPHEMIA S. (WORK) HAMILTON (286); b 6 May 1877–Rochester Mills, Pa.; d 25 Sep 1927–Rochester Mills; md 31 Aug 1910 to ANNIE JANE SIMPSON who was b 23 Sep 1887–Georgeville, Pa., d/o Wesley and Mary Ida (Lytle) Simpson. John Wilson Hamilton was a farmer, lived and died on the old homestead, bur Gilgal Churchyard. Children: b Rochester Mills.

1960 + i. Rebecca Mary Hamilton - b 30 Oct 1911
1961 ii. Dorothy Elizabeth Hamilton - b 26 Feb 1913; md 30 Aug 1931 to Gordon Peterson who was b 1 Jan 1915. No ch
1962 + iii. Helen Belle Hamilton - b 26 Feb 1915
1963 + iv. Blaine Wilson Hamilton - b 3 Mar 1921
1964 + v. John Wesley Hamilton - b 5 Oct 1922

843 EDWARD NORMAN HAMILTON – s/o WILLIAM MONROE and EUPHEMIA S. (WORK) HAMILTON (286); b 6 Feb 1880; d 3 Apr 1962; md 18 Dec 1912 to AMY VIOLET SMEAL who was b 8 Aug 1889–Clearfield Co., Pa., d/o Jacob and Agnes (Hess) Smeal. Child: Mary Louise Hamilton b 29 May 1919–Washington, D. C. and md 1940 to C. William Ingram. He was b 18 Dec 1916, s/o Charlton Weber and Mary (Tilton) Ingram. Their children: William Edward–b 31 Jan 1944–Evanston, Ill., md Jeanette Steele and they have a daughter Amy–b 9-1-1967. The second son of C. William and Mary Ingram is Charles Hamilton Ingram b 15 Aug 1948–Washington, D. C. - photo p 250 -

845 JENNIE ELIZABETH HAMILTON – d/o JAMES THOMPSON and SUSAN CUMMINS (WORK) HAMILTON (288); b 6 May 1863–Indiana Co., Pa.; d 28 Oct 1935; md 20 June 1889 to WILLIAM T. HUGHES of Maple Creek, Pa., who was b 12 Apr 1859, d 2 Nov 1922, s/o William and Lavina Hughes of Jefferson Co., Pa. Children:

1965 + i. Clifford Hamilton Hughes - b 30 June 1891
1966 + ii. Frank Wilbur Hughes - b 3 Aug 1894
1967 + iii. Charlotte Almeda Hughes - b 26 May 1897; md 10 June 1914 Joseph Adamson (see next family)
1968 iv. John Charles Hughes - b 24 Aug 1900; d 15 Sep 1923 not md

847 MARY LUELLA HAMILTON – d/o JAMES THOMPSON and SUSAN CUMMINS (WORK) HAMILTON (288); b 28 Aug 1868; d 17 (or 27) Sep 1906; md THOMAS GEARY ARMSTRONG who was b 1 Nov 1865, d 26 June 1945 (or 25th), s/o John and Sophia Armstrong of Knox, Pa. Children:

1969 i. Grace Evelyn Armstrong - b 16 Nov 1891; d 9 Aug 1913; md Joseph Sylvester Adamson
1970 + ii. Twila Bell Armstrong - b 7 Sep 1893
1971 + iii. Mabel Gertrude Armstrong - b 13 Jan 1896
1972 + iv. Laura Jane Armstrong - b 31 Mar 1899 (or 30th)
1973 + v. Nora Odille Armstrong - b 29 Sep 1900
1974 + vi. Ralph Thompson Armstrong - b 30 July 1903
1975 vii. Mary Emma Armstrong - b 27 Sep 1906; d 2 Feb 1909

848 EVELYN NANCY HAMILTON – d/o JAMES THOMPSON and SUSAN CUMMINS (WORK) HAMILTON (288); b 8 June 1872; d 3 Feb 1952; md 25 June 1891 to NATHANIEL LYON HILL of Maple Creek, Pa. who was b 3 Oct 1861, d 10 Aug 1937. Children:

1976 + i. Harry H. Hill - b 23 Dec 1896
1977 ii. Neil M. Hill - b 2 Nov 1902 (or 24th); md 6 (or 5th) June 1937 to Bessie Lee Mann who was b 18 May 1901, d/o George and Louise (Dillon) Mann. no ch
1978 + iii. Joseph L. Hill - b 11 Mar 1906
1979 + iv. Robert D. Hill - b 14 May 1908

851 MARY FLORENCE MILLER – d/o AMOS S. and MARY JANE (WORK) MILLER (289); b 27 Nov 1862 (or 29th); d 2 May 1937; md 6 Nov 1878 SAMUEL WINEBERG of Canoe twp., Indiana Co., Pa., who was b 1 Aug 1854, d 9 Apr 1935 (or 10th). They lived at Marchand, Pa. Children: - photo p 250 -

1980 + i. Charles Roy Wineberg - b 14 Dec 1879
1981 ii. Lawrence Miller Wineberg - b 4 Dec 1881; d 20 Aug 1911

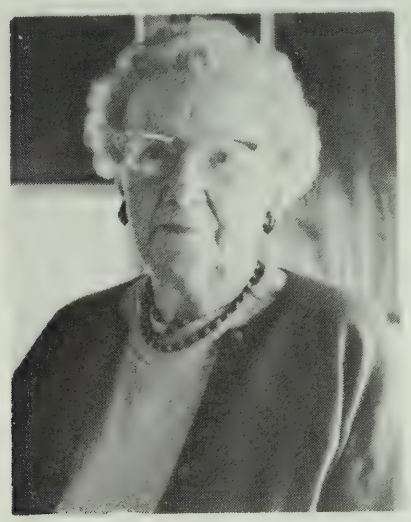

Lola (Work) Sutter

Homer Ney Work

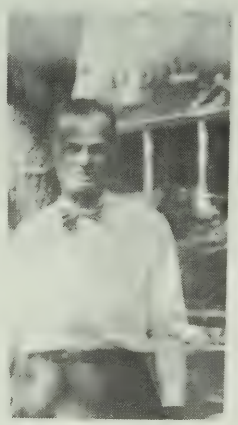

Edward Norman Hamilton

Earl and Minnie (Hamilton) Philippi

courtesy of C. Carrolton Philippi

courtesy of Laura (Baun) Dunmire

David, Glenn, Amos & Max Miller

courtesy of Laura (Baun) Dunmire

left, Annie Larue (Miller) Baun
right, Effie E. (Miller) Sutter

courtesy of Laura (Baun) Dunmire

Samuel and Mary (Miller) Wineberg

1982 iii. Annie Joy Wineberg - b 28 Mar 1884; d 8 Apr 1884
1983 + iv. Thomas Blake Wineberg - b 11 May 1885
1984 + v. Mary Beth Wineberg - b 31 Aug 1887
1985 + vi. Ralph Brown Wineberg - b 6 Oct 1889
1986 + vii. Walter Hamill Wineberg - b 30 Jan 1906
1987 viii. Max Donald Wineberg - b 15 Aug 1908; d 8 Apr 1911

852 DAVID SILAS MILLER – s/o AMOS S. and MARY JANE (WORK) MILLER (289); b 6 May 1866; d Oct 1939–Juneau, Pa.; md 26 Jan 1888 to MARTHA (MATTIE) JANE CARY who was b 3 Aug 1866, d 23 Oct 1959 (or 16 Dec 1959)–Marion Center, Pa., d/o Joseph and Elizabeth (Braughler) Cary. Children: b Rochester Mills, Pa. The family lived at Radaker, Pa. for a time.

1988 + i. Harry Glenn Miller - b 15 Jan 1889
1989 + ii. Annie Louesta Miller - b 8 Nov 1890
1990 + iii. Effie Maude Miller - b 31 Jan 1893
1991 iv. Amos Bland Miller - b 6 Sep 1894; md Harriet J. Lowman; no ch
1992 v. Don Day Miller - b 23 May 1897; d 2 Dec 1899
1993 vi. Samuel Milton Miller - b 7 June 1899; not md
1994 + vii. Florence Elizabeth Miller - b 1 Nov 1901
1995 +viii. Alice Maye Miller - b 8 Aug 1904
1996 + ix. Ella Virginia Miller - b 11 Nov 1906
1997 + x. Forest Monroe Miller - b 27 Nov 1908
1998 + xi. David Lawrence Miller - b 2 Apr 1911

853 EFFIE ELIZABETH MILLER – d/o AMOS S. and MARY JANE (WORK) MILLER (289); b 6 Dec 1869; d 7 June 1957; bur Pine Grove Cem.; md 1888 to HENRY MILTON SUTTER of Locust Lane, Pa. who was b 24 Jan 1865, d 6 Feb 1928, s/o Philip and Barbara (Piffer) Sutter. The family moved to Akron, O. in 1911 where Mr. Sutter was a home contractor. Children: b Canoe twp., Indiana Co., Pa.

1999 + i. Lynn Miller Sutter - b 21 Feb 1889
2000 + ii. Paul Burdette Sutter - b 5 Sep 1890
2001 iii. Floyd Othello Sutter - b 22 Jan 1892; d 25 Nov 1913; md Thara Graffis; no ch
2002 + iv. Mary Twila Sutter - b 13 Aug 1895
2003 + v. Jennie Kathryn Sutter - b 20 July 1898
2004 vi. Ralph Sutter - b 9 Feb 1900; d same day
2005 vii. John Murray Sutter - b 11 Aug 1909 (NOTE)

NOTE: John Murray Sutter md 24 Dec 1931 to Helen Rebecca Sewell who was b 31 Oct 1909–Blanchester, O., d/o Ernest Maurice and Edna Nancy (Ross) Sewell. No ch. John worked for the Borden Co. 16 years, served in the US Army in Europe, was wounded and transferred to the Air Force in England. Rec'd Purple Heart, Bronze Star, Combat Infantry Badge, Good Conduct and E.T.O. Ribbons. They moved to Phoenix, Ariz. in 1946 and now

are in the real estate business. He was appointed to Appraiser with the Federal Housing Adm. in 1958 and was later transferred to Lubbock, Texas where he is now Deputy Director in the office of the FHA that serves West Texas.

854 ANNIE LARUE MILLER – d/o AMOS S. and MARY JANE (WORK) MILLER (289); was b 22 Dec 1875; d 21 Oct 1955 (or 23rd); md WILLIAM CAMDEN BAUN, a stonemason of Canoe twp., Indiana Co., Pa., who was b 7 Mar 1868, d 19 Oct 1936, s/o Joseph and Barbara (Pfieffer) Baun. Children: - photo p 250 -

2006		i.	Oren Cloud Baun - b 28 July 1892; d 29 Jan 1893
2007	+	ii.	Joseph Clay Baun - b 23 Nov 1894 - Juneau, Pa.
2008		iii.	Mary Barbara Baun - b 25 Mar 1896 (NOTE)
2009		iv.	Ella Mae Baun - b 10 Sep 1897; d 21 Nov 1931 (NOTE)
2010		v.	Elda Gay Baun - twin of Ella; d 18 Sep 1898
2011		vi.	Amos Ray Baun - b 15 Jan 1899; d 28 Oct 1918
2012		vii.	Clark McClellan Baun - b 13 Aug 1900; d 21 July 1920
2013	+	viii.	Roland Carl Baun - b 31 Aug 1902
2014	+	ix.	Luther George Baun - b 13 Jan 1905
2015	+	x.	Max Theodore Baun - b 4 Sep 1907
2016	+	xi.	Laura Lorraine Baun - b 22 Feb 1910
2017	+	xii.	Richard Ernest Baun - b 10 Sep 1912
2018	+	xiii.	Hazel Kathryn Baun - b 5 June 1916
2019	+	xiv.	Edna Larue Baun - b 13 Nov 1919
2020	+	xv.	Mildred Florence Baun - b 13 Feb 1921

NOTE: Mary Barbara md 21 June 1916 to James Ord Weaver who was b 29 Nov 1892–Rochester Mills, Pa., d 11 Mar 1959, s/o John C. and Susanna (Bee) Weaver. No ch. NOTE: Ella md 21 Mar 1927 to Harry Milton Dunmire and they had a son Daniel.

855 HARRY C. WORK – s/o ALEXANDER SCROGGS and MARY ANN (ROSS) WORK (290); b 31 Aug 1866–Canoe twp, Indiana Co., Pa.; d 19 Apr 1945–Port Washington, N.Y.; md 20 Dec 1899 (or 21 Dec 1900) Hanover, Ill. to FLORENCE ABIGAIL HUNT who was b 31 July 1870–near Elizabeth, Ill., d 15 Sep 1918–Escanaba, Mich., d/o Orson A. and Emily (Galpin) Hunt. Both Harry and Florence are bur Escanaba, Mich. They had one dau: Florence Josephine who was b 6 June 1909–Escanaba and md 30 Aug 1938 to James Michael Balassone who was b 14 July 1910–Douglas, W. Va., s/o Joseph and Anna (La Cirita) Balassone. James and Florence have two ch: James Work and Mary Josephine who were b New York City 21 Jan 1942 and 17 Dec 1946 resp. Harry C. Work held an honorary certificate from the Grand Lodge of Mich. for 50 years membership in Knights Templar. Joined Commandery in Crystal Falls, 1893. He was an Elder in the First Presbyterian Church of Escanaba, a charter member of the Elks Lodge and was employed 50 years by National Biscuit Co.

856 BESSIE L. WORK – d/o ALEXANDER SCROGGS and MARY ANN (ROSS) WORK (290); b 20 Apr 1868–Canoe twp, Indiana Co., Pa.; d 26 Mar 1936; md

18 Oct 1887 to HARVEY R. WIDDOWSON, a farmer, lumberman, and saw mill operator at Ord, Pa., who was b Nov 1861–Indiana Co, Pa., d 1961, s/o William and Louise (Kime) Widdowson. Children:

2021 + i. Roxie L. Widdowson - b 7 Aug 1888
2022 ii. Mary Gaye Widdowson - b 10 Feb 1893; d 28 Nov 1926; not md
2023 + iii. William Work Widdowson - b 5 Aug 1906

857 JOSEPH ROSS BROWN WORK – s/o ALEXANDER SCROGGS and MARY ANN (ROSS) WORK (290); b 27 Dec 1870–Canoe twp. Indiana Co., Pa.; d 3 Oct 1962–Des Moines, Iowa; md (1) 20 June 1900 to RACHEL POLLOCK who d 1907. Joseph md (2) June 1913 to MARY LILLIAN DORNON who was b 11 Apr 1889–Morning Sun, Iowa, d/o Alexander Milligan McLeod and Margaret Ann (Gunn) Dornon. One child: Robert Ross Work–b 20 Aug 1915–Grinnell, Iowa, md 1 Dec 1945 to Helena Catherine Meier who was b 15 May 1912–New Melle, Missouri, d/o Charles Frederick Ernst and Anna Louise (Knippenberg) Meier. Robert and Helena were the parents of Mary Anne–b 30 Apr 1947–Kansas City, Mo.

858 NANCY JEAN "JENNIE" WORK – d/o ALEXANDER SCROGGS and MARY ANN (ROSS) WORK (290); b 11 May 1873–Canoe twp, Indiana Co., Pa.; d 21 Mar (or 20th) 1942–Indiana, Pa.; md 1 June 1899 to JOHN McMURRAY THOMPSON who was b 11 Apr 1872–Marion Center, Pa., d 30 May 1928–Indiana, Pa. (or 27 May 1929), s/o Horace John and Annie I. (McMurray) Thompson. Children: first two b Deckers Point, third b Heilwood, Pa.

2024 i. Marian McMurray Thompson - b 27 Nov 1900 (NOTE)
2025 ii. Eugene Weaver Thompson - b 17 Mar 1902 (NOTE)
2026 iii. Horace John Thompson - b 5 Feb 1910 (NOTE)

John McMurray Thompson was a merchant and postmaster in Heilwood, Pa.; General Manager of Clymer Brick Plant; District Manager for Joseph B. Haines Co. in Pittsburgh at time of death. NOTE: Marian McMurray Thompson graduated from Indiana Univ. of Pa. with a B.S. in Elementary Education; taught in Clymer schools for 11 years and the Indiana, Pa. public schools for thirty years. Sixteen of these were as a supervisor for student teachers from the Indiana Univ of Pa. NOTE: Eugene Weaver Thomspon md Ruth Truman. They have no ch. He attended Grove City College and was a Highway Dept Engineer. NOTE: Horace John Thompson md Eleanore Constance of Braeburn, Pa., d/o Cyrus Ellsworth and Eulabell (Stager) Constance. Horace's children: Thomas John Thompson–b 13 June 1946–Pittsburgh, Pa. and Patricia Anne b 15 July 1949. Horace John Thompson attended Duke Univ., Durham, N.C. and is Divisional Section Manager for Joseph Horne Co., Pittsburgh. Lt. Thomas John Thompson graduated with a B.S. in art from Indiana Univ of Pa. He is now at Fort Stewart, attending Officers Student Flight School. Patricia Anne is now a Junior at Carnegie-Mellon Univ. at Pittsburgh studying drama and music.

861 LOLA NELL WORK – d/o ALEXANDER SCROGGS and MARY ANN (ROSS) WORK (290); b 15 Oct 1886–Canoe twp, Indiana Co., Pa.; md ROBERT MAIZE SUTTER, a hardware dealer of Homer City, who was b 23 Nov 1884–Grange, Jefferson Co., Pa., s/o Lafayette and Ella (Gourley) Sutter. Children: Robert L.–b 6 May 1912 who md Mildred McClimate, and Helen Louise–b 19 Mar 1917 who md Laird Nippe. Both were b at Johnsonburg, Pa. - photo p 250 -

863 MARY ROWE – d/o SAMUEL L. and CLARA BELLE (WORK) ROWE (293); b 11 Oct 1907; md CHESTER A. JOHNSON who was b 8 Sep 1896–near Hazen, Pa. They make their home in Punxsutawney, Pa. Children:

2027 i. Helen Aldene Johnson - b 10 Oct 1925 (NOTE)
2029 ii. Robert Lee Johnson - b 3 Dec 1929; a teacher
2029 iii. Yvonne Elaine Johnson - b 5 Nov; d 4 Dec 1934
2030 iv. Zelma Kay Johnson - b 29 Feb 1940 (leap year) (NOTE)
2031 v. Donna Joan Johnson - b 28 July 1941 (NOTE)

NOTE: Helen Johnson md Ellery Smith, who was b 28 July 1921, on 9 Feb 1957. He has been shown also as Elroy. They have two children: Joan Kay and Kevin Ellery–b 2 May 1960 and 22 Apr 1962 resp. NOTE: Zelma Kay Johnson md Donald Sherry who was b 9 July 1934. Their son: Darren Lynne–b 11 Oct 1966. NOTE: Donna Joan Johnson md William Adams who was b 4 Nov 1930.

864 ETHEL GERTRUDE WORK – d/o JOHN CHARLES FREMONT and LOLA MAY (WYNCOOP) WORK (294); b 19 May 1893–Rochester Mills, Pa.; md (1) 17 June 1914 to LESTER N. GOOD. They had one child–shown below. Ethel md (2) 12 Dec 1925 to EDWARD G. NORTH who d 25 May 1947. She md (3) ROWLAND D. BENNETT on 17 Dec 1948 and he d 11 Feb 1960. Helen Louise Good, d/o Ethel Gertrude (Work) Good, was b 8 Apr 1916 and md 9 June 1939 to William Edward Means, s/o E.B. and Layotte (?) (Milligan) Means. William and Helen were the parents of: William Edward Jr., Muriel Anne, Sylvia Layotte, Penny Louise b 11 Nov 1939, 11 Mar 1941, 14 Dec 1947, 25 Jan 1953 resp. Young William is not md; holds a B.S. in Forestry from Penn. St. Univ.; was studying for his M.S. in Plant Pathology and expected to graduate Dec. 1968; served five years as a Captain 1961-1966 with the US Marine Corp; enjoys skiing, scuba diving, mountain climbing. Muriel Anne Means, a medical research technician now interested in real estate, md 8 Apr 1967 to Louis W. Ricker, an attorney whose hobby is stamp collecting. He was b 23 Jan 1941–Philadelphia, Pa., s/o John Louis and Anna Barbara (Funk) Ricker. Louis and Muriel have a son: John Christopher–b 19 Apr 1968–Phila.

865 HAZEL MARIE WORK – d/o JOHN CHARLES FREMONT and LOLA MAY (WYNCOOP) WORK (294); b 29 Sep 1895–Rochester Mills, Pa.; d 28 Oct 1949; md 24 Sep 1913 to GEORGE IRVIN POLLOCK, a telegraph operator and station agent of Rochester Mills, who was b 19 Aug 1892; d 21 Mar 1969–Punxsutawney, Pa., s/o David John and Mary Elizabeth (Hess) Pollock. Children: b Rochester Mills.

2032 + i. Ethel Marie Pollock - b 17 Mar 1915
2033 + ii. Lola Belle Pollock - b 20 Nov 1919

869 SHERMAN LOT WORK – s/o EPHRAIM E. AND ISABELLA C. (SIMPSON) WORK (297); b 22 Mar 1860; d 22 May 1938; md (1) 21 Mar 1882–Alathe, Nebr. to MARGARET HOPKINS WORK who was b 17 Mar 1861, d 1 Nov 1887, d/o James Irvin and Arabella (Work) Work (204 & 328). It is believed that the first child shown below may have been to this first marriage. Sherman md (2) 30 Apr 1890 to BERTIE DAILY of Ft. Morgan, Colo. d/o Dennis and Julietta (Green) Daily. Children:

2034 i. Leo Work - only know he was deceased by 1894
2035 ii. Ephraim Enzor Work - b 14 Sep 1893; d 1926 - Los Angeles; md Hattie Lewis; had dau Bertie
2036 iii. Inez B. Work - b 7 Oct 1897; md 21 Oct 1922 to George DeValon. Resides Seal Beach, Calif.
2037 + iv. Sherman Lawrence Work - b 2 May 1900

870 GEORGE W. WORK – s/o EPHRIAM E. and ISABELLA C. (SIMPSON) WORK (297); b May 1862, lived Kuna, Idaho; md 7 Mar 1887 to CHLOE A. WOOD who was b 18 May 1870–of Rushville, Nebr., d 18 Dec 1918. Children:

2038 i. Mabel A. Work - b 8 Sep 1888 (NOTE)
2039 ii. Lillian M. Work - b 25 Sep 1890 (NOTE)
2040 iii. Olive Gertrude Work - b 14 Mar 1892 (NOTE)
2041 iv. Lydia M. Work - b 5 Jan 1894; md 16 Feb 1918 to Earl H. Barth of Denver; dau, Bonnie B.
2042 v. Linus Work - b 1896; md 6 Aug 1923 at Rawlins, Wyo. Hildegarde Westerberg of Ironwood, Mich.
2043 vi. Isabel B. Work - b 26 Jan 1898 (NOTE)
2044 vii. Glenn W. Work - b 25 June 1900 (NOTE)
2045 viii. George S. Work - b 30 Aug 1902
2046 ix. Vyrl F. Work - b 25 May 1905
2047 x. Pearl A. Work - b 27 Dec 1907; md 27 Dec 1927 to Samuel Hartzell of Denver, Colo.

NOTE: Mabel A. Work md 24 Dec 1911 to William G. Field of Denver. Their children: Edwin, Caryl, Debra, Maurine, Louisa–b 18 Oct 1912, 5 June 1914, 4 Aug 1915, 26 Feb 1917, 10 Feb 1921 resp. NOTE: Lillian M. Work md 5 June 1912 to Lawrence F. Wise. Their children: Lorain, Harold, George, Norman, Lynn and Lorin–b 16 Feb 1913, 1 Apr 1914, 29 Jan 1916, 25 Mar 1919, 6 Apr 1924, and 27 Sep 1929 resp. NOTE: Gertrude Olive Work md 23 May 1916 to Roy W. Daggett at Torrington, Wyo. Their children: Walter, Zola, Arlene–b 21 May 1917, 12 Jan 1921 and 5 Apr 1926 resp. NOTE: Isabel B. Work md 30 Dec 1919 at North Platte, Nebr. to Clarence D. Keolbo. Their children: Neal and Richard N. b 28 Mar 1925 and 16 Apr 1927 resp. NOTE: Glenn W. Work md 19 June 1920 at Laramie, Wyo to Myrtle Winkleman of Calloway, Nebr. Their children: Gail G. and Binna A. b 16 Oct 1923 and 6 Sep 1925 resp.

873 CHARLES S. WORK – s/o EPHRIAM E. and ISABELLA C. (SIMPSON) WORK (297); b Nov 1868; d 6 Feb 1937; md (1) 4 June 1901 to NORA COUNCILMAN of Ida Grove, Iowa who d 7 Feb 1904. Their child: Bessie L. Work who was b 29 Oct 1902, md 12 Feb 1928 to Peter Bergensen of Cheyenne, Wyo. Charles S. Work md (2) 27 Feb 1911 to MINNIE LEE CAMPBELL of Denver. They lived at Georgetown, Colo. where Charles was a clerk and recorder of Clear Creek County Courts.

875 JAMES W. HOOVER – s/o FREDERICK and LETTICE (STEELE) HOOVER (300); b 8 Apr 1847; a carpenter who retired to Napa, Calif.; d 1 Dec 1923; md (1) 1 July 1868 to NANCY MATILDA MYERS of So. Mahoning twp, Indiana Co., Pa. who was b 21 June 1851, d Apr 1869. They had a dau–Etta who was b 29 Mar 1869, d 18 Aug 1869. James Hoover md (2) 11 June 1873–East Liberty, Pa. to HARRIET EVA BECK of Pittsburgh. Harriet, b Perry twp., Jefferson Co., Pa., d 7 Apr 1933, d/o John and Nancy (Sandord) Beck. James had served as a private during the Civil War and followed the occupation of carpentry. After retirement from building, he worked in a Napa bank for many years and was Commander of the Napa post GAR and went through the chairs of Order of Redman. He and Harriett had children: Emma–b 1 Dec 1875 (or 4), d young; Angus–b 25 June 1876, d 7 July 1876; Minnie May–b 2 May 1877, d abt 1902 or 3; Clarence Edgar–b 1 Feb 1880; Lettice Eva–b 7 June 1883, d June 1883; Frances Ray–b 26 Apr 1885, d 29 Apr 1885; and Joy Lorriane–b 3 Aug 1899–Napa, Calif., md 27 July 1922 to Edwin Wallace Swindell who was b 13 Feb 1890–Detroit, Mich., s/o E. W. and Alice (Brown) Swindell. They lived in Thousand Oaks, Calif. He was a building engineer and they had a son–E. W. III–b 13 Apr 1930.

876 WILLIAM "WIDD" HOOVER – s/o FREDERICK and LETTICE (STEELE) HOOVER (300); b 4 Nov 1849; d 29 Apr 1932–Napa, Calif.; md 20 Oct 1895–Napa to MARY BROOK, a widow with two sons. Their children:

2048 i. Albert Edison Hoover - b 18 May 1898
2049 ii. Grace Elizabeth Hoover - b 10 Feb 1900 (NOTE)

NOTE: Grace Elizabeth Hoover md (1) 21 June 1926–Napa to Ernest Bogard Lundy who was b 5 June 1899, d 8 Mar 1928. Their child: Lillian Grace Lundy–b 17 Apr 1928. Grace Hoover md (2) John Watson 14 Sep 1931. He was b 18 June 1892 and their children were: John Albert Watson–b 30 July 1932 and his twin Elizabeth Alice.

878 ELIJAH WORK STEELE – s/o WILLIAM ALLEN and DORCAS (HAMILTON) STEELE (301); b 27 Apr 1852; a carpenter of Hamil, Pa.; d 1 Sep 1917 (or 20th); md EMMA ALDOUS who was b 11 Oct 1857–Pittsburgh, Pa., d 25 Oct 1928, d/o John Aldous. (Her second husband was John Featherstone.) Children: b East Mahoning twp, Indiana Co., Pa.

2050 Edward Telford Steele - b 8 Oct 1877; d 21 Nov 1961 (NOTE)
2051 + Clark Lewis Steele - b 8 Oct 1879 (see 1578)

courtesy of Veda (Steele) Lewis

ELIJAH WORK STEELE FAMILY

Back: Clare, John, Norman, Edward, Clark, Lester Front: Anna, Allen, Emma, Bessie

2052 i. Annie Mary Steele - b 25 July 1882 (or Aug) (NOTE)
2053 + ii. John Aldous Steele - b 2 May 1884
2054 iii. Allen E. Steele - b 9 June 1886; d 15 Jan 1929; not md
2055 + iv. Clare Clawson Steele - b 19 Oct 1888
2056 v. Walter Steele - b 21 Dec 1891; d Jan 1892
2057 + vi. Lester Donald Steele - b 7 Nov 1893 (see 1392)
2058 vii. Lottie Dora Steele - twin of Lester; d 13 Feb 1898
2059 +viii. Bessie Margaret Steele - b 24 Jan 1897
2060 ix. a child that d infancy
2061 x. Norman Hamilton Steele - b 1 July 1900; md 4 Nov 1924 to Margaret Snodgrass who was b 3 Nov 1897 - Monroeville, Pa. Son: John L. Steele - b 10 Jan 1930 - Cleveland, O. Not md

NOTE: Edward Telford Steele md (1) 7 Sep 1903 to Mabel Morrow, (2) (Lucinda) Mabel Charles and (3) Lulu Thornton. NOTE: Annie Mary Steele md (1) 21 Apr 1904 to John Steffy. He d 6 Jan 1913. One child b and d 13 Apr 1905. She md (2) 20 Feb 1918 to John Hammond of Almeda, Pa. He d 16 Nov 1918. She md (3) 17 Aug 1925 to Charles Henry Glass and they lived at Bradford, Pa. She md (4) Elmer Johnston and they lived at Ridgway,

Pa. Anna Mary d 21 Sep 1966. NOTE: Emma Aldous' mother died when she was born. Her father came to America from England. A brother James died and was bur at sea. A sister Mary had a son whose name was Garber. Emma's father remarried and had three sons: James, John and Harry.

879 ALICE AMELIA STEELE – d/o WILLIAM ALLEN and DORCAS (HAMILTON) STEELE (301); b 27 Feb 1854; d 28 Feb 1945; md 9 Dec 1875 to LEWIS CALVIN CHARLES, a carpenter of Pittsburgh, Pa., who was b 20 Nov 1851; d 26 May 1917 (or 23rd), s/o August and Elizabeth (Pope) Charles (originally Karl). August was b 9 Dec 1809 and d 27 Apr 1879. Children:

2062 + i. Harry Alvord Charles - b 21 July 1879
2063 ii. Bessie Charles - b 19 Jan 1881; d 7 Sep 1899
2064 + iii. Arthur Roy Charles - b 21 Mar 1887
2065 + iv. George Melvin Charles - b 5 Oct 1892

880 LETTICE JANE STEELE – d/o WILLIAM ALLEN and DORCAS (HAMILTON) STEELE (301); b 15 Nov 1856; d Aug 1943; md 1873 to ST. CLAIR STUCHEL, a carpenter of Rayne twp, Indiana Co., Pa., b 22 Feb 1851, d May 1897. They lived at Pittsburgh, Pa. Children:

2066 i. Ira Stuchel - b 12 Nov 1874 (or 76) (NOTE)
2067 ii. Pearl Lonnie Stuchel - b 18 Oct 1879 (or 78) (NOTE)
2068 iii. Frank Stuchel - b 9 July 1881 (or 83);(NOTE);d 1948
2069 iv. Claire Stuchel - b 30 Mar 1892 (or 93) (NOTE)
2070 v. Walter Stuchel - b 28 June 1895 (NOTE)

NOTE: Ira Stuchel md 18 Sep 1916 to Mary McClure. Their children: Robert and Harry St. Clair who resides in Texas and has a dau Janet. A note reads that Robert is adopted. NOTE: Pearl Stuchel md (1) Charles Von Overbeck from around Brookville, Pa. They had a son Roy Von Overbeck–b Aug 1904 and resided in Kentucky. Pearl md (2) Frank Webb of Pittsburgh. She d Dec 1958. NOTE: Frank Stuchel md Ethel Mosley. Their children: Lyle, Mosley and Lucille b 1911, 1913 and 1920 resp. NOTE: Claire Stuchel md 8 Nov 1909 to Howard M. Borland. They had three children: Delphine Marie Borland–b 2 July 1911, d 26 May 1959, md Fred Skinner of Wilkinsburg, Pa. a native of Scotland. They had Eleanor and Patsy. Walter Paul Borland–b 27 Aug 1915, md Louise Anderson and lived at Pittsburgh, Pa. Their children: Donald Howard, Famaine Louise, David Paul and James. Isabel Stuchel Borland–b 23 Jan 1917, md 11 June 1938 to George M. Badders who was b 21 June 1912. They live in Pitts. and have a child–Carol Ann–b 31 Jan 1942. NOTE: The last child of St. Clair and Lettice (Steele) Stuchel md Georgia Bruel. She was a widow with a young son when she married Walter. The son is an outstanding doctor and they lived for a time in Huntington, Park, Calif.

882 IDA SARAH STEELE – d/o WILLIAM ALLEN and DORCAS (HAMILTON) STEELE (301); b 15 Nov 1868–Georgeville, Pa.; d 29 June 1957–Ridgway,

Pa.; md 18 Mar 1892 to JOHN HENRY KOHLHEPP who was b Marchand, Pa., d 30 Jan 1940–Erie, Pa. (Ida Sarah Steele md (2) Allen McCray 31 Dec 1915. He d Oct 1933) Children: some b Marchand, some b Wagner's Mills, Pa.

2071 + i. Homer Kohlhepp - b 1 Mar 1889 - Marchand
2072 ii. Charles Dale Kohlhepp - b 7 Apr 1893 (or Feb) d 25 Aug 1893
2073 + iii. Olive Alice Kohlhepp - b 2 June 1894 - Marchand
2074 iv. Alfred Leroy Kohlhepp - b 4 Nov 1896 - Marchand (NOTE)
2075 v. Gertrude Alberta Kohlhepp - b 2 Sep 1899; d 23 Mar 1918
2076 + vi. Franklin John Kohlhepp - b 22 Jan 1902 - Wagner's Mills, Pa.
2077 + vii. Grace Nora Kohlhepp - b 10 Aug 1904 - Wagner's

NOTE: Alfred L. Kohlhepp md (1) Mildred McCloskey 8 Oct 1924. She was of West Union, Iowa. He served in the US Army during WW I overseas in Germany. Mildred was b 19 Sep 1898 and Carrie, Alfred's second wife, was b 9 Sep 1900–Ridgway, Pa., both d/o Ernest Aristidies and Alice Mae (Mayers) McCloskey.

883 ALVORD HAMILTON STEELE – s/o WILLIAM ALLEN and DORCAS (HAMILTON) STEELE (301); b 11 June 1866–Indiana Co., Pa.; d 6 Nov 1950–Nampa, Idaho; md (1) 26 Apr 1894 to NORA L. HAMILL who was b 6 Aug 1870–Indiana Co., Pa., d 29 (or 27th) Oct 1898–Jefferson Co., Pa., d/o Hugh and Mary (Aul) Hamill. Alvord moved west after Nora d and was living in Sun Valley, Idaho at the time of his death. He md (2) FLORENCE EDWARDS of Ft. Morgan, Colo. They had a child: William Walter who was b 3 Dec 1904. Alvord and Nora's children:

2078 i. Twila Belle Steele - b 30 Jan 1896 (NOTE)
2079 ii. Clara Mabel Steele - b 1 July 1898; d 21 Sep 1898

NOTE: Twila Belle Steele md 4 Oct 1919–Indiana, Pa. to Herbert Clarence Watt who was b 10 July 1893–Pittsburgh, Pa., d 7 Oct 1957–Pittsburgh, s/o Robert Calvin and Annie (Sprowl) Watt. Children: Kathryn Isabel–b 14 Aug 1920–Indiana, Pa., md 16 Jan 1942 to Roy F. Riemer. Robert Steele Watt–b 26 Mar 1931–Pittsburgh, d 27 Mar 1931. Gilbert Calvin Watt–b 27 Oct 1932–Pitts. The Roy F. Riemers make their home at Columbus, O. and their children are: Daren Elizabeth–b 30 Sep 1949 and Robert Frederick–b 25 Aug 1951.

884 ROBERT ELMER STEELE – s/o WILLIAM ALLEN and DORCAS (HAMILTON) STEELE (301); b 16 Apr 1872–Pittsburgh, Pa.; d 1 Mar 1956–Marion Center, Pa.; md 28 Nov 1893–Marion Center to SARAH CATHERINE (or CAROLINE) ALABRAN who was b 18 Sep 1872–Trade City, Pa., d 24 Mar 1942–Marion Center, d/o Fulbert and Caroline (Wineberg) Alabran. Both Robert and Sarah are bur Marchand, Pa. Children: b Marion Center.

2080 + i. Fulbert Glenn Steele - b 23 Apr 1895 (see 1427)
2081 + ii. Alvord Boyd Steele - b 12 July 1897
2082 + iii. Dorcas Caroline Steele - b 17 Mar 1901
2083 + iv. Walter Hastings Steele - b 18 Feb 1904
2084 + v. Elmer Clark Steele - b 1 Jan 1907
2085 + vi. Arthur Leroy Steele - b 27 June 1910
2086 vii. Charles Lewis Steele - b 29 Apr 1914; d 4 May 1914

885 WILLIAM HASTINGS STEELE – s/o WILLIAM ALLEN and DORCAS (HAMILTON) STEELE (301); b 13 Oct 1874–Indiana Co., Pa.; was a streetcar conductor in Pittsburgh, Pa.; d 6 Apr 1959–Erie, Pa.; bur Marchand; md MARY ELIZABETH NULPH who d 17 Jan 1929–Punxsutawney, Pa. (She and William had been div.) She was the d/o Samuel and Martha Nancy (Vasbinder) Nulph (Samuel–5 Mar 1877-9 Jan 1928). Children:

2087 + i. Dorothy May Steele - b 8 May 1900 - Cortez, Pa.
2088 ii. Melvin Charles Steele - b 26 Aug 1903 (NOTE)
2089 iii. Alberta Steele - b Feb 1905; d at 3 mo.
2090 iv. James LeRoy Steele - b Jan 1910; d at 18 mo.

NOTE: Melvin C. Steele md 1929 to Blanch Findley who d 5 Sep 1954. Their children: Sally Ann–b 1935 and Nancy–b 1933.

901 WILLIAM MARTIN STEELE – s/o MOSES THOMPSON and SUSAN S. (MARTIN) STEELE (305); b 13 Nov 1882–Indiana Co., Pa.; d 5 Feb 1966–McKeesport, Pa.; md 12 May 1912–Marion Center, Pa. to ANNA MARGARET GUTHRIE (1893) who was b 23 Jan 1890–Marion Center, d/o Austin Lewis and Mary (Maud) Carothers (Work) Guthrie (825); Child: Mary Elizabeth Steele–b 7 Apr 1918–Monongahela, Pa., md Frank A. Good, a graduate of Grove City College, who was b at Leechburg, Pa., the s/o Rev. E. C. and Alma (Martin) Good. Frank is Vice Pres. of Sales for Pa. Petroleum Co. in Butler, Pa. Frank and Mary are the parents of Rebecca Ann who was b 2 Nov 1947–Cleveland, O. who md 17 Aug 1968 to Gerald Jeppy, and William Martin Good who was b 29 Mar 1949–Cleveland and is a student at Dickinson College, Carlisle, Pa. Rebecca graduated with honors from Allegheny College and will be a teacher in the Cleveland Schools. She spent a summer studying in Europe, living with a French teacher and family as part of a group of 500 language students.

905 AARON WORK ELDER – s/o JOHN REED and LETTICE EWING (WORK) ELDER (308); b 1 Feb 1851–N. Mahoning twp, Indiana Co., Pa.; d 1920; md 25 Jan 1872 to CYRENA C. WILLIAMSON of Orion, Henry Co., Ill. who was b 19 May 1852, d 17 Jan 1920, d/o Hiram and Lydia (Pierce) Williamson. Aaron was engaged in carpentry and lumbering for twenty years, spending four of these in Colorado. In 1892 he returned to the old homstead and engaged in farming. He was Justice of the Peace for a number of years, an Elder in the U.P. Church and supported the Prohibition party. Children:

2091 + i. Lettice W. Elder - b 5 Feb 1874 (NOTE)
2092 + ii. Lydia Mame (or Mabel) Elder - b 14 July 1877
2093 + iii. Lulu Myrtle Elder - b 7 Nov 1880
2094 + iv. Lisle Reed Elder - b 8 Apr 1884
2095 + v. Eugene Everett Elder - b 10 May 1886
2096 + vi. David Watt Elder - b 25 Nov 1895 (Or 96)

NOTE: Lettice W. Elder, who d 6 Feb 1893, md William W. Collins of Aspen, Colo. They had two children: Hazel–d 21 Dec 1890 at 3 wks, 2 days old, another child b and d 17 Jan 1893.

908 CORA ANN WORK – d/o JOHN SMITH and JANE M. (HAMILTON) WORK (309); md MOSES THOMPSON WORK s/o John and Sarah (Beatty) Work (101) See 280.

910 GETTIS B. WORK – s/o MIRIAM WORK (310); b 17 Aug 1858; d 27 Dec 1925; md 1882 to HELENA UREY who was b May 1854, d 13 Jan 1922. Children:

2097 i. Bertha Work - b 5 Sep 1883; d 27 Mar 1947; md Robert Ford Ferrier. No ch
2098 ii. Bessie May Work - b 17 Jan 1884; d 14 Feb 1960; not md
2099 iii. Martin Work - b 25 Dec 1886; d 19 Sep 1889 (or 88)
2100 iv. Laney Given Work - b 19 Dec 1889; d 15 Apr 1892
2101 v. Leila Work - b 22 Sep 1898 (Or 95) (NOTE)

NOTE: Leila Work, who d 27 June 1957 (or 56), md 3 Mar 1925 to Leroy Spon who was b 22 July 1898. Their children: Mary Louise, Robert, Ruth, Richard–b 22 Jan 1927, 10 Apr 1929, 11 Apr 1932 and 12 Oct 1933 resp. Mary Louise md John Fleming and had a dau, Charlotte. Ruth Spon md 6 June 1959 to Robert Henry Mauthe.

911 AARON W. JEFFRIES – s/o NOAH and MIRIAM (WORK) JEFFRIES (310); b 9 Apr 1862; d 21 Dec 1926–suddenly on his way home from Richmond, Pa.; md SARA HOPKINS who was b 27 Mar 1873. Children:

2102 i. Walter Ney Jeffries - b 25 July 1897
2103 ii. Elda V. Jeffries - b 7 Feb 1899 (NOTE)
2104 iii. Nora E. Jeffries - b 12 Sep 1901 (NOTE)
2105 iv. Florence Jeffries - b 24 Feb 1903 (NOTE)
2106 v. Kathryn Jeffries - b 4 Nov 1905 (NOTE)
2107 vi. Earl Jeffries - b 9 Oct 1911
2108 vii. Wava Jeffries - who md a Blose of Hamilton, Pa.

NOTE: Elda Jeffries md James Colgan. Elda d 26 Sep 1968–Johnstown, Pa. Their children: Virginia–b 6 Nov 1919, md Leroy Brant of Aliquippa; Howard Eugene–b 23 Sep 1921;

James–b 11 Feb 1924–of Indiana, Pa.; Richard D.–b 1 Feb 1926–of Homer City, Pa.; William Ray–b 11 Nov 1927–of Dayton, Pa.; Jack Loyd–b 23 Nov 1929–of Homer City, Pa.; Donald of Homer City; Patricia (Mrs. Elmer Brant) of Cleveland, O.; and Delores (Mrs. Robert Brindlinger) of Armagh. NOTE: Nora E. Jeffries, who lives in Potter Co., Pa., md Sep 1920 Lester Brown of Marion Center, Pa. Their children: Walter Ney, Sarah Louise, Norris Eugene, Lenora Babetta, Bonita Arlene–b 26 Apr 1921, 12 Nov 1922, 1 Apr 1924, 12 May 1927, 9 Jan 1930 resp. Sarah Louise d 16 Mar 1923. NOTE: Florence Jeffries, who lives Indiana, Pa., md Blair Lewis of Blacklick, Pa. who was b 10 Apr 1902. Their children: Laverne Jean, Sara Louise, Dorothy F., Budd J., Arthur Blair–b 9 Nov 1922, 5 Feb 1924, 28 July 1925, 27 Mar 1927, and 28 Dec 1928 resp. (See 1994 for Arthur Blair Lewis family). NOTE: Kathryn Jeffries md Smith McCoy 28 Mar 1921–of Marion Center, Pa. Their children: James, Betty N., Lynn Eugene, Sara Lois–b 10 Mar 1922, 16 June 1926, 7 May 1928, 7 Apr 1930 resp.

912 GEORGE H. JEFFRIES – s/o NOAH and MIRIAM (WORK) JEFFRIES (310); b 9 Aug 1865; d 10 Jan 1941; md ELIZABETH RITTENHOUSE who was b 23 May 1869–of Grant twp., Indiana Co., Pa. and d 1947, d/o John and Margaret (Bhe) Rittenhouse. Their children:

2109 + i. Edna May Jeffries - b 7 May 1889
2110 + ii. Nellie E. Jeffries - b 29 Aug 1890 (or 25th)
2111 + iii. Jerry W. Jeffries - b 8 July 1892
2112 iv. Nola Jeffries - b 21 Oct 1894; md 3 Oct 1914 to John Lydick
2113 v. Margaret Jeffries - b 9 July 1897; md 24 June 1919 to Thomas H. Gray
2114 + vi. Albert J. Jeffries - b 5 Dec 1899
2115 + vii. Dolly Jeffries - b 24 Apr 1901
2116 viii. Dorothy Jeffries - b 28 Mar 1903; md Harvey Little who d 19 Oct 1955
2117 + ix. Paul W. Jeffries - b 15 Nov 1904
2118 x. Harold Jeffries - b 26 Mar 1906
2119 + xi. Mary Jeffries - b 21 Dec 1907; d 5 Feb 1943
2120 xii. Isabel Jeffries - b 19 Jan 1910; md J Porter Berry
2121 +xiii. Robert H. Jeffries - b 24 June 1912
2122 xiv. Georgia Jeffries - b 19 Feb 1914 (NOTE)

NOTE: Georgia Jeffries md (1) 16 Aug 1941–Bowling Green, O., to Howard L. Gardner who was b 22 June 1908–Warrior's Mark, Pa., s/o Alonza G. and Minnie Gardner. Child: Marlene Gardner–b 20 Dec 1936–Punxsutawney, Pa., md Robert C. Owens (div.)–md (2) Joseph Baker. They make their home at Randallstown, Md. Georgia md (2) Gailen Smith.

923 ORA BERTHA WORK – d/o ROBERT HAMILTON and CATHERINE A. (BROWN) WORK (316); b 10 Apr 1879–Rochester Mills, Pa.; d 17 Sep 1968–Palos Park, Ill.; md 12 Aug 1903–Glen Campbell, Pa. to NORMAN L. GRAFFIUS who was b 15 Oct 1873–Glen Campbell, d 24 Sep 1914–Rochester Mills, both are bur

Greenwood Cem.–Indiana, Pa. Children: b Rochester Mills.

2123 i. Helen Esther Graffius - b 21 Nov 1905 (NOTE)
2124 ii. Laura May Graffius - b 28 June 1909; d 28 Aug 1960; md Laird Palmer; no ch

NOTE: Helen Esther Graffius md (1) Frank Smith who was b 1895–Rossiter, Pa. and d 1930 (or 32)–Glen Campbell, Pa., s/o John Smith. They md 9 June 1921 at Rochester Mills. (Helen md (2) to Ronald K. Myers.) Children: b Rochester Mills: Herbert Frank Smith–b 6 June 1922, md 8 July 1950 to Judith Jean Jacobsen who was b 12 June 1932–Chicago, Ill., d/o Earl and Bessie (Smith) Jacobsen. Children–Pamela Sue, David William, Susan Jean, Herbert Frank–b 17 May 1953, 18 May 1954, 11 Oct 1955, and 24 Oct 1958 resp. at Chicago, Ill. The second child of Frank and Helen Smith was Betty Louise–b 16 Nov 1923 who md 17 Aug 1946 to John H. Bowers. Betty d Dec 1964. They had no ch. The third child of Frank and Helen Smith was Robert Norman–b 10 Feb 1926 who md 8 Nov 1951 to Elaine Ditchie who was b 9 July 1926–Chicago, Ill. Their children: Debra Jean, Robert Joseph, Scott Girard, Randall John, Robin Jean, Mark James–b 1 Aug 1952, 18 Nov 1955, 3 Nov 1957, 1 Aug 1959, 15 July 1960, 11 Sep 1963 resp. Chicago, Ill.

925 HORACE GRIER WORK – s/o DEMOSTHENES TRUESDALE and ELLA CAROLINE (KIME) WORK (317); b 1 Sep 1883–Rochester Mills, Pa.; md 9 June 1908–Glen Campbell, Pa. to CARRIE BLACK who was b 8 July 1882–Rockford, Ill., d 13 Nov 1954–Media, Pa., bur Burnside, Pa., d/o James and Elizabeth (Stadden) Black. Children: b Sparta, Ga.

2125 i. James Aaron Black Work - b 23 Aug 1920 (NOTE)
two others d infancy

courtesy of Alice (Work) Moore

Horace G. Work

Horace Grier Work, the compiler of the booklet of the Aaron Work descendants, was cashier of Marion Center National Bank; also for many years head Bank Examiner for the Pa. Dept. of Banking. He has always read a great deal and is a baseball enthusiast. He has homes in Glen Campbell and Clearwater, Fla.

NOTE: James Aaron Black Work md 15 Apr 1944–Ft. Myers, Va. to Miriam Alice Mellinger who was b 21 Dec 1920–Birmingham, Pa., d/o Clarence and Anna Marie Mellinger. Their children: James Bruce–b 11 Sep 1945–Ft. Devon, Mass.; Jan–b 11 Aug 1948–Oceana, Va (?); Susan–b 12 Mar 1950–Sebring, Fla.; and Ann Miriam–b 24 Jan 1959–Fernandina Beach, Fla. James Aaron Black Work is a County Park Director for Pinellas County and is active in the Presbyterian Church. He is a graduate of Penn St. Univ. (1947) and served 1942-1946 as a Capt. in the US Army.

926 MAE D. WORK – d/o DEMOSTHENES TRUESDALE and ELLA CAROLINE (KIME) WORK (317); b 13 June 1888–Locust Lane, Pa.; md 24 July 1916 to CHARLES A. HILE who was b 21 Sep 1879 (or 20 Sep 1880) and d 11 May 1929. They lived at Clearfield, Pa. Their children:

2126 i. Mary Louise Hile - b 3 Apr 1918 (NOTE)
2127 ii. Ella Jeanne Hile - b 1 Sep 1919 (NOTE)
2128 iii. Frederick T. Hile - b 12 Sep 1920; d 1 Oct 1920
2129 iv. John Work Hile - b 28 Oct 1926 (NOTE)

NOTE: Louise Hile md Roy E. Wise who was b 23 Aug 1923. Children: Suzanne Marie–b 9 June 1943, md 19 June 1962 to Thomas Gordon Leech and had a son–Michael Gordon Leech 10 July 1963. Louise and Roy's second child is Georgie Lee–b 15 Nov 1948. NOTE: Jeanne Hile md Harold Wisor and they have a son Charles E.–b 17 Mar 1938. NOTE: John W. Hile md Betty Haley who was b 22 Oct 1926. Their children: John David, Robert Irvin, Jacqueline Jenne–b 31 July 1948, 31 Jan 1952, and 14 Sep 1954 resp.

927 HARL PERCEY WORK – s/o DEMOSTHENES TRUESDALE and ELLA CAROLINE (KIME) WORK (317); b 23 Sep 1890–Horton, Pa.; md 26 Jan 1919 (or 29th) to MARTHA M. THUSTIN of Barnesboro, Pa. who was b 20 Mar 1898 and d 21 May 1932. Children: Benjamin B. Work–b 16 Nov 1919 and Harl Truesdale Work–b 3 Oct 1921. Benjamin md 23 June 1947 to Maxine Fleming who was b 14 June 1925. Their children: Benjamin Dale and Richard Fleming–b 8 July 1950 and 29 June 1956 resp. Harl Truesdale Work md (1) 23 June 1939 to Margaret Merryweather. He md (2) Hazel Buterbaugh who was b 6 Sep 1923. Their children: Margaret Ellen and James Dale–b 22 Nov 1945 and 29 May 1952 resp.

928 MARY E. WORK – d/o DEMOSTHENES TRUESDALE and ELLA CAROLINE (KIME) WORK (317); b 13 Sep 1894–Glen Campbell, Pa.; md 11 Aug 1917 to JAMES GORDON FLICK who was b 20 Mar 1895. Children:

2130 + i. Dorothy Jane Flick - b 9 July 1919 - Indiana, Pa.
2131 + ii. Mae Ruth Flick - b 21 Jan 1921 - Creekside, Pa.
2132 iii. Mary Elizabeth Flick - b 21 Oct 1922; md 2 Oct 1943 to Harry W. Harvey; no ch; reside Mumford, New York
2133 + iv. Margaret Flick - b 21 Dec 1924 - Creekside, Pa.
2134 + v. Marjorie Flick - twin of Margaret
2135 + vi. Eleanor Flick - b 12 June 1927 - Caledonia, N.Y.
2136 + vii. James Work Flick - b 5 Apr 1929
2137 +viii. Robert Harris Flick - b 6 Sep 1931

930 PAUL EUGENE WORK – s/o DEMOSTHENES TRUESDALE and ELLA CAROLINE (KIME) WORK (317); b 15 Apr 1904–Glen Campbell, Pa., was a foreman in Coated Abrasives Div. of Carborundum Co., also enjoys hunting and fishing; md

17 Mar 1928 to MURNIE ELLSMORE of Glen Campbell who was b 22 June 1904, d/o James and Ellen (Chick) Ellsmore. Two children: Murnie and Gretchen–b 9 Nov 1933 and 3 Sep 1935 resp. at Niagara Falls, N. Y. Murnie d in 1933. Gretchen md Bruce S. Banks 26 Oct 1957. He is a case worker for the Dept of Social Services for the County of Los Angeles and owner of 4–B Ranch at Lancaster, Calif. Gretchen is a registered nurse. Children: b Buffalo, N. Y., Bret Sherwood, Britan Ellsmore, Braden Barmore, Barton Hill–b 22 July 1958, 8 Mar 1960, 28 May 1962, and 12 May 1964 resp.

931 WILBUR L. WORK – s/o AARON NELSON and ZELDA (COLKITT) WORK (319); b 30 Oct 1883–Rochester Mills, Pa.; d 5 May 1948–DuBois, Pa.; bur Morningside Cem.–DuBois, Pa.; md EDITH SMITH of Lumber City, Pa., d/o Elmer Smith. Children: b DuBois.

2138 i. Elaine Work - b 13 June 1916 (NOTE)
2139 ii. Elva Lois Work - b 12 Aug 1919 (NOTE)
2140 iii. Susan Work - b 26 Oct 1925 (NOTE)
2141 iv. Alan Nelson Work - b 23 Feb 1928 (NOTE)

NOTE: Elaine Work, who d Mar 1968, md (1) 27 Apr 1946 to Gust A. Pearson. They had a dau Nancy Segrid–b 1 Apr 1949. She resides at Euclid, O. Elaine md (2) Edward Legg on 12 Oct 1955. It is not clear if this child is Elva's or Elaine's. Lou Ann–b 21 Dec 1959. NOTE: Elva Lois Work md 6 June 1953 to Harold Piper. They make their home at Euclid, O. NOTE: Susan Work md 9 Oct 1950 to Kenneth Moyer. They reside in West Mifflin, Pa. with their children: Rodney, Allison Sue, Randy, and Bradley–b 24 Nov 1951, 2 Oct 1953, 12 May 1955 and 10 Oct 1956 resp. NOTE: Alan Nelson Work md Aug 1950 to Olga Hvanes (now Mrs. Allan Bleecker of Wanaqua, N. J.) Alan d 12 Dec 1954. Children: Mark Allen and Patricia–b 5 Dec 1952 and 16 Jan 1954 resp. (Moyer has been shown as Myer)

932 NORA J. WORK – d/o AARON NELSON and ZELDA (COLKITT) WORK (319); b 24 Apr 1888–Rochester Mills, Pa.; d 28 Oct 1934 (or 36)–DuBois, Pa.; bur Morningside Cem., DuBois; md FREDERICK J. COCHRAN who was b 24 Mar 1887–Caledonia, Pa., s/o Ira N. and Mildred (Rathrock) Cochran. Children: b DuBois.

2142 + i. John Frederick Cochran - b 6 Jan 1924
2143 ii. Zelda Jane Cochran - b 20 Apr 1925 (NOTE)
2144 + iii. Richard Work Cochran - b 6 July 1927
2145 + iv. James Hubert Cochran - b 24 July 1928

Nora J. Work attended Selinsgrove College and graduated from DuBois Business College. Frederick J. Cochran was a graduate of Lock Haven Teacher's College; Penn St. Univ; and was a school principal at DuBois, Pa. for 30 years. NOTE: Zelda Jane Cochran, who studied two years at Bryant and Stratton Secretarial School–Buffalo, N. Y. worked as a stenographer with Chev. Div. of Gen. Motors. She md 19 Jan 1946–DuBois, to Edward M. Loerke who was b 14 Oct 1913–Milwaukee, Wisc., s/o John and L. (Salentine) Loerke. Zelda and Edward had a son, John Frederick Loerke–b 16 Nov 1946–Milwaukee.

933 EMMALINE DEAN ANDERSON WORK – d/o AARON NELSON and ZELDA (COLKITT) WORK (319); b 31 Dec 1889–Rochester Mills, Pa.; md 16 Oct 1912–DuBois, Pa. to VERNON DENNY IRWIN (nicknamed Bell), an employee of the B.R. & P.R.R. at DuBois. He was the s/o Benjamin Marshall and Williamina (McDonald) Irwin. Vernon d 14 Apr 1960. Children: b DuBois.

2146 i. Nora Jean Irwin - b 13 Dec 1913 (NOTE)
2147 ii. Donald Marshall Irwin - b 9 Dec 1920 (NOTE)
2148 iii. Jay Vernon Irwin - b 25 Apr 1926 (NOTE)
2149 iv. Robert Nelson Irwin - b 20 Jan 1930 (NOTE)
2150 v. Elizabeth Lou Irwin - twin of Robert (NOTE)

NOTE: Nora Jean Irwin md 2 June 1942 to Alonzo Blair Bogle. They have a son, David Irwin–b 4 Dec 1946 who is now serving a four year tour of duty with the US Navy. He returned to the U.S. 5 Dec 1968 after serving a year in Vietnam as a hospital corpsman with the Third Marine Division in a Combined Action Group. NOTE: Donald Marshall Irwin md Patricia Smathers who was b 16 June 1922–Clarion, Pa., d/o John Milo and Hilda Smathers. Children: Michael Scott Irwin and Nancy Jean Irwin–b 24 July 1951 and 20 Sep 1954 resp. at Pittsburgh, Pa. Donald is a graduate of Penn St. Univ. (1942), is a food broker and owns his own company. Golf and bridge are his hobbies. NOTE: Jay V. Irwin, who holds a B.S. from Penn State College and an M.S. from the Univ. of Pa., served 1943-1946 with the US Navy, is a teacher and md to Margaret McLaughlin, also a Navy veteran from Newton Square, Pa. and d/o Thomas and Edna McLaughlin. Children: Richard, Deborah, Diane, and Marcia–b 27 Mar 1949, 26 Feb 1951, 26 Feb 1952, and 29 July 1960 resp. First three b West Chester, Pa., last one at West Grove. They make their home at Avondale, Pa. NOTE: Robert Nelson Irwin md Caroline Smith. Their children: John Wiley, Janett L., Carrol L., and Philip–b 9 Apr 1953, 13 June 1955, 24 May 1957, and 20 Nov 1959 resp. First two b DuBois, Pa. and last two b DeWitt, N. Y. They make their home at Syosset on Long Island, N. Y. NOTE: Elizabeth Lou Irwin md Harold Heberling. Their children: Harold K., James, Craig, Dennis–b 20 Mar 1948, 16 Jan 1950, 18 Aug 1954, 1 Jan 1958 resp. James b DuBois, last two b Houston, Texas where the family now resides.

934 ESTHER WORK – d/o ALEXANDER PRESTON and LOTTIE (ARMSTRONG) WORK (320); b 24 Mar 1899; md 13 July 1918 to SAMUEL A. FENN. They lived at Verona, Pa. and their children are: Merle, James Ray and Esther Jean–b 30 June 1920, 25 Oct 1926, and 21 Mar 1929 resp.

938 FLORENCE MARGARET WORK – d/o THOMAS BAIRD and RHODA LUCINDA (BAYLOR) WORK (321); b 14 Sep 1903–DuBois, Pa.; d 17 Apr 1931 (or 3 Sep 1932)–Cleveland, O.; bur DuBois; md JOHN A. LINDSAY of DuBois who was b 10 July 1900. He was a WW I veteran and worked as a printer in Cleveland. Children: Jack, Thomas Arthur and Donald Richard–b 3 Sep 1922, Oct 1925, and 11 Oct 1927 resp. Jack md Virginia Dillahunt. Donald md 15 Apr 1950–Parma, O. to Maxine June Miller who was b 15 July 1928 to Frank and Estelle Miller of Newburgh Heights, O. Donald has been employed by the Square D Co. since 1950 and is now an engineer. They moved to Asheville,

N. C. in 1962. These three brothers, Jack, Thomas, and Donald, were raised in the Ohio Masonic Home in Springfield, O. Donald's children: Barbara Jean–b 23 Nov 1952, Deborah Joan–b 2 July 1955, Patricia Jane–b 22 Sep 1957–all b Cleveland.

941 THOMAS MERL WORK – s/o THOMAS BAIRD and RHODA LUCINDA (BAYLOR) WORK (321); b 16 Feb 1909–DuBois, Pa.; d 3 Feb 1968–Portland, Ore.; md (1) 29 Sep 1928–Cleveland, O. to ANNE MARIE MILLER who was b 23 July 1908–Cleveland, O., d/o Joseph M. and Marie (Montan) Miller. Thomas and Anne div. Nov 1945. Children: b Cleveland.

2151 i. David Robert Work - b 16 Jan 1933 (NOTE)
2152 ii. Meryl Anne Work - b 23 Nov 1935; not md

Thomas Merl Work md (2) 3 May 1946–Cleveland, O. to SOPHIE ALLEXA who was b 4 Apr 1920–Lakewood, O., d/o Andrew and Sophie (Knapp) Allexa. Children: b North Bend, Medford and Medford, Ore.

2153 i. Rhoda Grace Work - b 21 Feb 1947
2154 ii. Lydia Susan Work - b 11 Jan 1949 (NOTE)
2155 iii. Thomas Andrew Work - b 1 Aug 1958.

NOTE: David Robert Work md 18 Aug 1962 to Rita Catherine Mylant who was b 2 Nov 1937–Calumet, Pa. to Valentine and Catherine (Mizenko) Mylant. Children: Karen Anne, Linda and Laura–b 25 Dec 1963 and 16 Jan 1965. Karen b Lakewood, O., the twins at Fairview Park, O. NOTE: Lydia Susan Work md 16 Mar 1968 to David M. Whitney.

943 CARL BAYLOR WORK – s/o THOMAS BAIRD and RHODA LUCINDA (BAYLOR) WORK (321); b 8 Jan 1915–DuBois, Pa.; a millwright foreman for Reilly Tar Chemical Co. in Cleveland, md (1) 1938 to ELIZABETH McDERMOTT of Kittanning, Pa. Their children: Sally, Thomas, Richard and Susan. Sally is the only one married–to Robert Kriner and they have Diane–b 23 June 1964 and Joseph–b 22 Dec 1965. Carl B. Work md (2) 7 Sep 1968 to LCMAE SPILKER BUCKLEY. They reside in Cleveland.

944 SAMUEL McCALL WORK – s/o THOMAS BAIRD and RHODA LUCINDA (BAYLOR) WORK (321); b 10 Feb 1917–DuBois, Pa.; d 6 Mar 1961–Cleveland, O.; md 27 July 1940–Berea, O. to DOROTHY EDITH OPPENLANDER who was b 28 Mar 1916–Cleveland, d 12 May 1965, d/o Frederick and Edith Oppenlander. Children: b Lakewood, O.

2156 i. Samuel McCall Work Jr. - b 2 Feb 1942 (NOTE)
2157 ii. Robert Edward Work - b 4 Jan 1944; d 30 Jan 1944
2158 iii. Karen Lee Work - b 3 Feb 1945 (NOTE)

NOTE: Samuel McCall Work Jr. md Norma Ann Cook who was b 30 Oct 1940–Cleveland,

O., d/o Sheridan and Jean Cook. Children: Janet Lynne, Samuel McCall III, and Robert Andrew–b 16 Jan 1961, 25 July 1962 and 6 July 1964 resp. All the children were b Cleveland. Samuel McCall Work Jr. is employed by Ford Motor Co., Lorain, O. Their special interests are music and church work. They make their home at Sheffield Lake, O. NOTE: Karen Lee Work md 28 May 1966–Lakewood, O. to Douglas Neal Whitmer who was b 28 July 1940 to Russell Stanley and Marion Whitmer. Karen works at Standard Oil Co. of Ohio while Douglas is attending Cuyahoga Community College. He was in the US Navy 1959-1963 and was an electronics technician. He was employed for a time with Picker X-Ray Corp. as a video technician in their field service group. They share spare time interests of golf, swimming, skating and tennis.

949 JOSEPH LOTT LIMRICK – s/o ANDREW JACKSON and VIRGINIA (NORTH) LIMRICK (325); b 20 July 1880–Panic, Pa.; d 27 Mar 1954–Punxsutawney, Pa.; md ANNA MAUDE BOWERS who was b 30 Sep 1884–Flora, Pa., d 2 Jan 1959–Punxsutawney, d/o Michael William and Sara (Ross) Bowers. Children: b Indiana Co., Pa.; Bowersville, Bowersville, and the following six at Rossiter. No birthplace shown on the other children.

2159 + i. Onie Millicent Limrick - b 15 May 1902
2160 + ii. Isobel Louella Limrick - b 1 July 1906
2161 + iii. Thelma Cecille Limrick - b 16 Nov 1908
2162 iv. Paul Andrew Limrick - b 30 Jan 1910 (NOTE)
2163 + v. Carl Michael Limrick - b 1 Sep 1911
2164 + vi. Phyllis Evelyn Limrick - b 1 June 1912
2165 + vii. Joseph Wilson Limrick - b 2 June 1918
2166 + viii. June Hulda Limrick - b 9 May 1920
2167 + ix. Betty Jean Limrick - b 10 Sep 1929
2168 x. Clifford Limrick of Rossiter, Pa.
2169 xi. Kenneth Limrick of Mahaffey, Pa.
2170 xii. William Limrick of Punxsutawney, Pa.
2171 xiii. Blanch Limrick - d 27 Mar 1964; md a Cochran
2172 xiv. Helen Limrick - md Carl Neal; live Erie, Pa.
2173 xv. Naomi Limrick - md Raymond Sheesley

Joseph Lott Limrick, the father of this fine family, was a miner, lumberman and carpenter. NOTE: Paul Andrew Limrick md Grace Ann Miller of Big Run, Pa. They have a dau Linda Lou–b 5 Dec 1943. Grace is the d/o Ward and Ella Nora (Keller) Miller.

954 PHILIP WORK – s/o HUBERT and LAURA MAY (ARBUCKLE) WORK (336); b 20 June 1888–Ft. Morgan, Colo. d 2 July 1952–Las Cruces, N. Mex.; md (1) 18 Aug 1915 to HELEN TAYLOR TUTTLE who was b 15 Mar 1890–Denver, Colo. Philip's second wife was RUTH HUBBARD. By the first wife, there were children:

2174 i. Sarah Work - b 28 Aug 1916 - Pueblo, Colo.(NOTE)
2175 ii. Laura May Work - b 10 Feb 1919 - Los Angeles (NOTE)
2176 iii. Elizabeth Work - b 23 May 1922 - Pueblo (NOTE)

Philip Work graduated from Univ. of Pa. (1909) with a B.S.; 1913 with an M.D.; studied in Vienna 1930; was Professor and Head of the Dept. of Neurology at the Univ. of Colo. 1936-1943. NOTE: Sarah Work md John Edrington Smith III–5 Feb 1941–Las Vegas, Nev. She holds an A.B. from Scripps College. They have 3 children: Sandra Lea–b 29 June 1942, John E. IV–b 22 Aug 1944, and Ann Carolyn–b 2 Mar 1957. John E. III was b 14 Oct 1916–Denver. They make their home in Las Vegas. NOTE: Laura May Work, a city planner, md 8 Aug 1942 to Edward Churchill Thomas at Wash. D. C. He was b 7 May 1909–Milwaukee and was a newspaper publisher. They div. 1954. Laura May graduated from Colorado Coll. (1939) and has a son–Brent Alan Thomas b 29 Apr 1950–Moses Lake, Wash. NOTE: Elizabeth Work, a graduate of Mount Holyoke Kent School for Girls, md (1) Kenneth Jackson, (2) Robert Grier Parks. She makes her home in Manhattan Beach, Calif. A son was born to the first marriage.

957 DORCAS LOGAN WORK – d/o HUBERT and LAURA MAY (ARBUCKLE) WORK (336); b 30 Sep 1896–Pueblo, Colo.; d 2 Feb 1953–Evanston, Ill.; attended Colorado College and Colorado Univ.; md 29 Oct 1919–Pueblo to ALBERT WEST BISSELL who was b 4 Mar 1891–Hoboken, N. J., d 16 Nov 1949–Evanston, Ill., s/o West and Mathilda (Machold) Bissell. Child: b Chicago, Ill.

2177 + i. **Julia Machold Bissell - b 5 Feb 1924**

958 ROBERT VAN HORN WORK – s/o HUBERT and LAURA MAY (ARBUCKLE) WORK (336); b 23 Apr 1898–Pueblo, Colo.; d 23 Aug 1935–Hollywood, Calif.; md (1) 21 June 1924–Denver, Colo. to IRMA MARY WEICKER who was b 14 June 1903–Denver, d/o R. V. Weicker. (Robert V. Work md (2) LOUISE NORWOOD). He and Irma were the parents of two stillborn children and a son: b Denver.

2178 i. **Hubert Work II - b 1 Sep 1928 (NOTE)**

NOTE: Hubert Work II, a 1950 Univ. of Colo. graduate, md 18 Mar 1949–Laramie, Wyo. to Shirley Louise Christensen who was b 29 Jan 1930–Princeton, Ill., d/o Virden Christensen. Children: b Denver–Stephen Weicker, Barbara Louise, Anne Rheeling, James Richard, William Philip–b 9 Feb 1951, 4 Feb 1952, 20 Mar 1953, 25 Aug 1956, and 4 May 1960 resp. Hubert Work II is Executive Vice Pres. of Weicker Transfer and Storage and Chairman of the Board of Allied Van Lines.

962 MARY JANE LOUGHRY – d/o JAMES M. and FLORA ANNA (SMITH) LOUGHRY (340); b 23 Oct 1865–Marion Center, Pa.; d 18 July 1944–Indiana, Pa.; md 31 Jan 1888–Indiana, Pa. to MILTON B. ALLISON, a farmer near Plumville, Pa., who was b 29 Aug 1858–Plumville, d 10 July 1941, s/o Robert A. and Mary Caroline Allison. (Robert A. celebrated his 100th birthday 9 July 1930). Children: b Plumville.

2179 + i. **Flora Carrie Allison - b 4 Jan 1890**
2180 + ii. **Cora Mary Allison - b 16 Feb 1897**

ELIZABETH (LOUGHRY) LEARN FAMILY

Margaret, George, Mary, Ross, Hazelle
Flora, John R., Elizabeth

963 SUSAN ELIZABETH LOUGHRY – d/o JAMES M. and FLORA ANNA (SMITH) LOUGHRY (340); b 19 June 1868; d 27 Apr 1955; md 31 Mar 1892 to JOHN R. LEARN who was b 3 June 1869–Green twp., Indiana Co., Pa., d 20 Oct 1956, s/o George and Hannah Catherine (Black) Learn. Both John and Susan are bur Marion Center, Pa. Children:

2181 + i. Flora Belle Learn - b 28 Feb 1893
2182 + ii. Ross Loughry Learn - b 7 Apr 1895
2183 + iii. Hazelle June Learn - b 9 June 1897
2184 + iv. Mary Elizabeth Learn - b 13 June 1899
2185 v. James George Learn - b 16 May 1904; md 3 Feb 1926 to Ivy M. McCausland; lived Vandergrift, Pa.; Son: James G. b 5 Sep 1926
2186 + vi. Hannah Margaret Learn - b 30 Dec 1908

965 JOHN WILSON LOUGHRY – s/o JAMES M. and FLORA ANNA (SMITH) LOUGHRY (340); b 3 Nov 1871–E. Mahoning twp., Indiana Co., Pa.; d 30 May 1950 (or 51); md 28 Nov. 1895 to ANNA BELLE LEARN who was b 18 Aug

1871–Pine twp., Indiana Co., Pa., d June 1960–Indiana, Pa., d/o George and Hannah Catherine (Black) Learn. Children: b Marion Center, Pa.

2187 i. John Bruce Loughry - b 20 Sep 1896 (NOTE)
2188 + ii. Erma Nova Loughry - b 20 Apr 1899 (see 1947)
2189 iii. George Clair Loughry - b 28 Jan 1905 (NOTE)
2190 + iv. James Clark Loughry - twin of George
2191 + v. Ester Dee Loughry - b 20 Feb 1910

NOTE: John B. Loughry md 14 Feb 1917 to Mary McMillen, d/o Silas and Triffena McMillen. NOTE: George C. Loughry had children: Robert, James, Carlton, Winifred Elaine and Kathryn Elaine. Winifred–b 22 Jan 1925; d 22 June 1949.

969 CLARA A. MATTHEWS – d/o JOHN C. and ASENATH (WORK) MATTHEWS (343); b 20 June 1874–Pittsburgh, Pa.; d 3 Aug 1958; md 17 July 1900–Pittsburgh to ORIN A. KEACH who was b 7 Oct 1870–Tampico, Ind., d 1 June 1938, s/o John R. and Mary (McRae) Keach. Children:

2192 i. John R. Keach - b 25 Sep 1902 (NOTE)
2193 ii. Katherine Keach - b 5 Aug 1904 (NOTE)
2194 iii. Agnes Keach - b 12 Nov 1907 (NOTE)

NOTE: John R. Keach, a graduate of Harvard Law School, b Kansas City, Mo. md Margaret Sally, a widow, and they had no ch. NOTE: Katherine Keach, who was b Commerce, Mich., md William Wilson White who was b 14 Jan 1905–Sterling, Colo. He was a graduate of Muskingum College, New Concord, O. and was a teacher. Children: William Wilson White Jr., John Keach White, and Mary Agnes White–b 23 Dec 1933, 22 Aug 1938, and 13 Feb 1941 resp. All were b Youngstown, O. and John Keach White d 19 Sep 1962. None are md. William W. Jr. is a graduate of Rose Polytechnic and is in Civil Engineering at Toledo, O. Mary Agnes, a graduate of Ohio St. Univ., now teaching in Japan. NOTE: Agnes Keach, not md., is a graduate of Radcliffe College and Columbia Univ. She is a teacher at Barstow School, Kansas City, Mo.

974 CHARLES ROSS WORK – s/o SAMUEL M. and SARAH JANE (ROSS) WORK (344); b 15 Dec 1876–Indiana, Pa.; d June 1959; md 28 Mar 1899–MARY ETHEL BOOKS who was b abt 1884–Indiana, Pa., d/o John W. and Clara (Repine) Books. Charles and Mary owned a music store in Indiana, Pa. Children: b Indiana, Indiana, and Detroit.

2195 i. Dorothy Work - b 26 Aug 1902 (NOTE)
2196 ii. Jane Work - b 28 Nov 1908; d Sep 1958; md a McCormick; no ch
2197 iii. Samuel McCreary Work - b 9 Nov 1917 (NOTE)

NOTE: Dorothy Work md George F. Beranek and they live in Michigan. Children: Barbara

Ann, George F. Jr., and Charles R.–b 6 Aug 1927, 23 June 1930 and 25 Apr 1935 resp. None of the three are md. NOTE: Samuel M. Work, who also resides in Michigan, md 26 Dec 1941–Detroit to Ruth Laramie who was b 25 Apr 1922–Royal Oak, Mich., d/o Elmer and Emma (Sommerfield) Laramie. Children: Samuel Richard, Thomas Arthur and Susan Louise–b 2 Feb 1945, 10 Feb 1947, and 24 Oct 1950 resp. at Croswell, Mich. Samuel R. is in Service in Germany, Thomas is attending Osteopathic College and Susan is attending Central Mich. Univ. at Mt. Pleasant, Mich. None of the three are md.

975 PAUL WORK – s/o JEREMIAH BOSTON and MARY McCLURE (WATTS) WORK (345); b 18 June 1886–Kermoor, Pa.; d 8 July 1959; md to (HELEN) GRACE NICHOLAS who was b 23 Jan 1892–Philadelphia, Pa., d/o Amandus S. and Maggie (Stover) Nicholas. Children:

2198 + i. Margaret Grace Work - b 26 June 1918 - Phila.
2199 ii. Ralph Work - b 5 July 1920 - Ithaca, N.Y. (NOTE)
2200 + iii. Richard N. Work - b 7 Aug 1921
2201 + iv. Hubert William Work - b 10 Aug 1923

Paul Work was a professor of Vegetable Crops at Cornell Univ. He held an M.A. from Cornell and a PhD from the Univ. of Minn. He was always deeply interested in variety breeding and marketing and published books on THE TOMATO, VEGETABLE PRODUCTION AND MARKETING, plus many research bulletins. His other activities included Assoc. Editor and Editor of the Market Growers Journal; organized the Agronomy Dept. of the College of Agriculture at the Univ. of Philippines under a Cornell contract; did research on the tomato in the tropics in Puerto Rico. He was deacon and Elder of First Presbyterian Church of Ithaca, Sunday School teacher, also superintendent of the Sunday School for about ten years. He had served as president of both the county and state Council of Churches and was a board member of the Social Action Committee of the Pres. Ch. of U.S.A. He was a world traveler, fond of camping and fishing. NOTE: Ralph Work md Eleanor Louise Smith 8 Apr 1950–Ithaca, N. Y. She was b 13 Dec 1926–Rutland, Vt., d/o James F. and Alice G. (Warren) Smith. They had one ch: Aaron William Work–b 6 June 1956, d next day. Ralph served with the US Air Corps 1942-1946. He received his B.S. (1946) and M.S. (1949) from Cornell. He belongs to the Carlisle, Mass. Co. of Colonial Minutemen and the National Rifle Assn. He is a life member of the DAV. He has been employed by the US Dept. of Agriculture, Soil Conservation Service as a soil scientist and has had headquarters in eastern and northern New York State. They now make their home in Mass. He is a member of a number of scientific societies.

976 HERMAN WORK – s/o JEREMIAH BOSTON and MARY McCLURE (WATTS) WORK (345); b 18 Aug 1888–McCoysville, Pa.; md 24 Dec 1921–Washingtonville, Pa. to CLARE JOAN ZELIFF who was b 21 Apr 1895–Washingtonville, d/o William Finney and Laura (Courson) Zeliff. Children: b Altoona and Tyrone, Pa. resp.

2202 + i. Silvia Work - b 4 Dec 1922
2203 + ii. James Work - b 9 Aug 1926

Herman Work, one of the nation's pioneers in the field of industrial forestry, studied agriculture at the Univ. of Tenn.; graduated from Penn St. College with a Bachelor's in Forestry in 1910; received his Master's there in 1913. He served with the US Forest Service in Idaho, Utah, Wyoming and Nevada 1910-1917; entered the First Reserve Officer's Training Camp at the Presidio of San Francisco and was soon assigned to the 10th Engineers (Forestry) Regt. then being formed for immediate service in France. Again in WW II he was ordered to active duty as a Lt. Col. with the 333rd Engineers Special Service Regt. which he helped train and moved to Europe in 1943. Later he headed the planning office of the Engineer Troop section in London and France. In 1946 he was released from active duty with the commission of Colonel in the reserve. Other than his military career, Mr. Work served his entire professional career with the West Virginia Pulp and Paper Co. which he joined in 1919. He has had a hand in solving wood problems at all of the company's six mills, primarily stationed in Tyrone, Pa. Since 1946, until retirement in 1953, he has been head of the Company's Resource Survey work at Staunton, Va. which has explored timber possibilities throughout this country and in Brazil. He is active in the Society of American Foresters and the American Pulpwood Assn.

980 JAMES MITCHELL COZAD – s/o DR. JAMES and MARTHA (MITCHELL) COZAD (354); b 24 Jan 1871–Andalusia, Ill.; d 6 Jan 1922–Rock Island, Ill.; md 4 Oct 1905–Rock Island to ROSE CAULFIELD who was b Rock Island, died there 17 May 1954. James was an auditor. Children: b Rock Island, Ill.

2204 + i. Ruth Mary Cozad - b 28 Jan 1909
2205 ii. Dorothy M. Cozad - b 30 Oct 1911; md 18 Oct 1952 to Donald C. Ritze who was b 3 Mar 1909, s/o Joseph and Gertrude Ritze.

981 LETITIA GRAY COZAD – d/o DR. JAMES and MARTHA (MITCHELL) COZAD (354); b 25 Nov 1872–Andalusia, Ill.; d 9 Jan 1937–Grants Pass, Ore.; md 24 Dec 1901–Reynolds, Ill. to FRANCIS LEE BASH, an accountant, who was b 4 Dec 1869–Roanoke, Ind., d 11 June 1945–Grants Pass, Ore. Children: first b Seattle, Wash. other two b Port Townsend.

2206 + i. Francis Cozad Bash - b 3 June 1903
2207 + ii. Martha Bash - b 23 July 1906
2208 + iii. Elizabeth Weimer Bash - b 25 June 1913

984 HENRY WORK COZAD – s/o DR. JAMES and MARTHA (MITCHELL) COZAD (354); b 17 Nov 1885–Reynolds, Ill.; d 6 Dec 1936–Rock Island, Ill.; md (1) 27 June 1914 to KATHERINE MAHER who d 4-3-1930 and (2) ELEANOR ARCHER. Children: to first wife–Harry James who md Mary Dunsmore 28 Aug 1940, Mary Elizabeth who md 21 Apr 1941 to John I. Getz and they are in the diplomatic service, Bernard Joseph who lives at Rock Island, Ill., and Richard Worth who md Eleanor Francois Delean 4 June 1949. The child by the second wife is Thomas Michael Cozad who md 21 June 1955 to Jo Beth Whimpey.

987 RALPH BLEAN WORK – s/o ROBERT BLEAN and MARY (ELLIOTT) WORK (356); b 10 Nov 1877–Wenona, Ill.; d 23 May 1945–Streator, Ill.; md 10 Nov 1923–Wisc. (or Janesville) to RITA MAE GARDNER who was b 30 Apr 1892–Wenona, Ill., d/o John Patterson and Anna (Thompson) Gardner. (Both her parents were b in Scotland and md Wenona.) Children:

2209 + i. Rita Jean Work - b 11 Aug 1925 (adopted)
2210 + ii. Robert Blean Work - b 2 Sep 1928 (adopted)

Ralph Blean Work served Sep 1917–July 1919 in a Machine Gun Co. with the 33rd Div. and saw action in France, Luxembourg and Germany. He was awarded the Purple Heart. He was at various times: with the Burlington R.R. at Chicago; a grocer at Wenona; a bookkeeper at Wenona Coal Co.; Assistant Cashier of the First State Bank of Wenona.

1004 HELEN ETHEL RINEHART – d/o JAMES WILLIAM and NANNIE BELLE (WORK) RINEHART (381); b 4 Oct 1890–Mt. Vernon, O.; md 29 June 1912–Columbus, O. to LLOYD HUNT REISMAN, a salesman, who was b 14 Apr 1885–Wellman, Iowa, s/o John Michael and Ellen (Hunt) Reisman. Children: b Columbus, Columbus and Mt. Vernon, O.

2211 i. Lloyd Theodore Reisman - b 5 May 1913 (NOTE)
2212 ii. Dorothy Jane Reisman - b 21 Feb 1916 (NOTE)
2213 iii. James Michael Reisman - b 28 June 1928 (NOTE)

NOTE: Lloyd T. Reisman, a pattern maker, served 1942-1945 with US Navy in the Caribbean. He md 14 Feb 1942–Cincinnati, O., to Vera Marie Strahm who was b 3 Apr 1916, d/o George Edward and Elizabeth Marie (Kuss) Strahm. Children: Yvonne Marie Resiman, Theodore Hunt Reisman, and Susan Ann Reisman–b 31 May 1945, 26 Jan 1950 and 15 Feb 1951 resp. at Cincinnati. NOTE: Dorothy J. Reisman md 29 June–Cincinnati, O. to Robert Beebe White, a sales counselor with Hotpoint, who was b 16 Jan 1916–Mt. Vernon, O., s/o Louis Clyde and (Archie?) Hanna (McClellan) White. Children: Carol Ann, Robert Lloyd, Nancy Lee and Warren Louis–b 26 July 1942, 3 Apr 1947, 27 Mar 1950, and 20 Apr 1954 resp. at Mt. Vernon, Phoenix, Ariz., Phoenix and Tucson. NOTE: James M. Reisman, a crane operator for Reynolds Metals Co., served 1951–1955 with the US Navy in Korea; md 18 Mar 1950–Florence, Ariz. to Patsy Page who was b 10 Feb 1935–Center Point, Texas. Children: Michael Lee and Richard Allen–b 27 Oct 1952 and 19 Nov 1954 resp. at Phoenix, Ariz.

1011 ROBERT PARK LANG – s/o AARON WORK and MATILDA JANE (PARK) LANG (382); b 26 Nov 1870–Langville, Pa.; a jeweler, d 1 Jan 1951–Lebanon, Mo.; md Thayer, Kansas to MARGARET CAROLINE LOWMASTER who was b 6 Apr 1875–Marion Center, Pa. and d 21 Aug 1966, d/o William Dick and Vina C. (Warden) Lowmaster (1847-1940 and 1854-1940 resp.) Child: b Saltsburg, Pa.

2214 + i. Nellie Margaret Lang - b 6 Sep 1901

1012 MARTHA ETON LANG – d/o AARON WORK and MATILDA JANE (PARK) LANG (382); b 24 Jan 1873–Langville, Pa.; d 18 Dec 1952–Aliquippa, Pa.; md HARRY C. EMMETT who was b 26 June 1868–Pottsville, Pa. and d 13 Apr 1933–Aliquippa, Pa., s/o Thomas and Jane Emmett. Child: b Leadville, Colo.

2215 + i. Myrtle M. Emmett - b 14 Mar 1918

Harry and Martha also had a baby boy who did not survive. Harry was md first to Martha's sister, ELIZA THOMPSON LANG. She was b 6 May 1875–Marion Center, Pa. and they had one child: Martha J. Emmett who was b 22 May 1898–Springdale, Colo., d 22 Dec 1968, md to Raymond W. Lester who was b 30 Oct 1898 and they made their home in Salt Lake City, Utah. No ch.

1014 JENNIE MYRTLE LANG – d/o AARON WORK and MATILDA JANE (PARK) LANG (382); b 15 Oct 1877–Marion Center, Pa.; d 22 Mar 1931–Marchand, Pa.; md (1) ANDREW PETER BAKER who was b 1877, d 1912. They had a child: b Marion Center.

2216 i. Myrtle Emma Baker - b 7 Feb 1910 (NOTE)

Jennie Myrtle Lang md (2) to a HUGH WEIR SMEATON who was b 10 Apr 1866–Marchand, Pa., d 1938. They had a son, Hugh Weir Jr. who is deceased. NOTE: Myrtle Emma Baker md 26 June 1929 (1) to Kenneth M. Pfeiffer and their child was Patricia E. b 25 May 1930–Marchand, Pa. and md to Benjamin M. Quigg, a lawyer with Morgan, Lewis, Bockius in Phila. Pa. They have no ch. Myrtle Baker md (2) 20 Oct 1962 to Charles E. Stewart who was b 11 Nov 1898–Rathmel, Pa. and is retired from Alcoa.

1015 LUCRETIA LOGAN LANG – d/o AARON WORK and MATILDA JANE (PARK) LANG (382); b 6 Feb 1880–Marion Center, Pa.; d 30 Jan 1961–Lima, Pa., md PERRY HECK CRAIG who was b 27 Jan 1870–Phila., Pa., d 12 Dec 1952–Drexel Hill, Pa. Children: b Phila.

2217 i. John Perry Craig - b 3 Mar 1909 (NOTE)
2218 ii. Robert Park Craig - b 10 Jan 1916 (NOTE)

NOTE: John Perry Craig, an employee of General Electric Co. as a wireman: hobby is amateur radio; chief of Brookline Fire Dept.; has belonged to the Co. since 1924 and chief since 1942; md Eleanor Ruth Hensil who was b 27 Apr 1917–Phila., d/o Charles Green and Marie (Brown) Hensil. She was secretary of the Temple Lutheran Church in Havertown for 13 years and is now nursery teacher at the Church Kindergarten School. Their children: John Perry Jr. and Betsy Jane–b 28 Mar 1940 and 9 Nov 1946 resp. at Phila. John Jr. attended Phila. Electronic Tech. Inst. and has been attending Villanova for 6 years. He is an

instructor in electronics management for Boeing Aircraft–Vertol Div. at Morton, Pa. Betsy attended Millersville St. College and Phila. Secretarial School. She has worked for WCAU–a CBS station and is md to John W. Leonard. They make their home at Lansdowne, Pa. NOTE: Robert Park Craig md 1 July 1939–Drexel Hill, Pa. to Josephine S. Schaeffer who was b 16 Oct 1917–Akron, Pa., d/o Hayden and Ida (Miller) Stauffer and was adopted by Clayton and Emma (Miller) Schaeffer (Ida's sister). Children: Gretchen Elizabeth and Robert Park Jr. b 31 Jan 1942 and 22 Feb 1950 resp. at Phila.

1016 JOHN LANG – s/o AARON WORK and MATILDA JANE (PARK) LANG (382); b 21 Jan 1883–Marion Center, Pa.; md JESSIE MAY REYNOLDS who was b 12 Jan 1891–Des Moines, Iowa, d Jan 1964. Their child: b Cheney, Wash.

2219 i. Linton W. Lang - b 7 May 1917 (NOTE)

John Lang, now retired, graduated from Wash. and Jeff. College at Washington, Pa. with the class of 1910. He attended Western Theological Seminary and has taught both grade school and high school. He has also served as pastor during his lifetime. He operated a bible store in Spokane, Wash. for a number of years. NOTE: Linton W. Lang, a consulting engineer with Douglas United Nuclear, holds a B.S. in Chemical Engineering from the Univ. of Wash. (1940) and an M.S. from Univ. of Idaho. He is also a Lt. Cdr. in the US Naval Reserve. His first wife, Pamela Little of Vancouver, B. C. was the mother of J. Patrick Lang who md Carol Burton of Port Angeles, Wash. (They have a dau, Shelley, b 13 Aug 1966), and Leslie Ann Lang who md Michael Dalton. (They have Chris–b 4 Nov 1963 and Kippy–b 3 Apr 1968). Linton Lang's second wife is Mary Lee Keslar who was b 20 Nov 1920–New Carlisle, O., d/o L. E. and M. E. Keslar. Mary was the mother of Lawrence W., Linda M., and Bruce R., b 21 Oct 1952, 17 Mar 1954, and 23 June 1955 resp.

1018 AARON LINTON LANG – s/o AARON WORK and MATILDA JANE (PARK) LANG (382); b 28 Sep 1889 –Marion Center, Pa.; md MONA DEAN KIRK who was b 3 Jan 1890–Jonesboro, Tenn. (or Washington College, Tenn.) and d 7 Feb 1969, d/o William and Minnie Kirk. Children: b Lincoln Place, Pa. and Aliquippa, Pa.

2220 i. Robert Alexander Lang - b 13 Feb 1915 (NOTE)
2221 ii. _____ Lang - b 20 Aug 1927 (NOTE)

Robert Alexander Lang, an electrical foreman for Jones and Laughlin Steel Co., Aliquippa, Pa., md Amy Loretta Smith who was b 12 Nov 1915–Monaca, Pa., d/o Andrew and Amy (Forse) Smith. Their children: first three b Aliquippa and last three b Rochester, Pa. are–Robert Dean, Alan Linton, Jean Ann, Sue Ellen, Guy Richard, Gregory Stephen–b 12 Feb 1934, 11 July 1934 (?), 14 Aug 1937, 3 Sep 1950, 17 June 1952, 29 Aug 1954 resp. Jean Ann md Thomas Good. NOTE: Number 2221 above, md Clark Eicher Jr. who was b 28 Sep 1919–Kecksburg, Pa., s/o Clark and Mabel Eicher and was with the US Army in the So. Pacific during WW II. Their children: first b Aliquippa, last one b Beaver Falls, Pa. are–Norman Lee, Jerry Lee, and Loralee–b 20 Mar 1948, 13 Dec 1952, and 16 Aug 1965 resp.

1027 GEORGE CUNNINGHAM WILSON – s/o GEORGE C. and LOUEFFA (ROSS) WILSON (394); b 21 July 1908–Tyrone, Pa.; d 26 Oct 1951–Tyrone; md SARAH ANDERSON who was b 30 Oct 1909–Altoona, Pa. George was involved in the mail order manufacture of White Cloverine Salve, formulated by his grandfather, Dr. Wilson, and the business is now carried on by G. C. Wilson III. Sarah is now Mrs. Horace Willard Hook. Children: b Altoona, Pa.

2222 i. George Cunningham Wilson III - b 26 June 1930 (NOTE)
2223 ii. Charles A. Wilson - b 27 Jan 1934 (NOTE)
2224 iii. Michael B. Wilson - b 2 Feb 1937 (NOTE)
2225 iv. Sarah Anderson Wilson - b 23 Sep 1938 (NOTE)

NOTE: George C. Wilson III md 21 June 1952 to Helen Price Spackman, who was b 28 May 1930–Pittsburgh, Pa., d/o Wheeler F. and Ruth (Price) Spackman. Children: b Altoona, Pa. George C. IV, Christopher Wheeler, Mark Anderson, Wendy Ruth–b 22 Apr 1953, 27 Dec 1954, 3 Feb 1957, and 6 Aug 1959 resp. NOTE: Charles A. Wilson md 4 Oct 1958 to Sheila Flaherty who was b 1 Dec 1937–Tulsa, Okla. Charles works at Scott Paper Co. and they reside in Chicago, Ill. Their children: first b Everett, Wash. and last three in Mich. are Katherine Anderson, Michael Flaherty, Gayle Ann and Sally Ann–b 5 Sep 1959, 17 Feb 1961, 20 Sep 1962 and 6 Aug 1965 resp. NOTE: Michael B. Wilson md 20 Aug 1960 to Linda Lee who was b 20 Sep 1939–Bronxville, N. Y. He works at Scott Paper Co. and they reside at Hartford, Conn. Their children were b in Maine, Erie, Pa. and Grand Rapids, Mich. and are Michael Beamer Jr., Thomas Phillip, Deborah Lee–b 13 Sep 1962, 21 Oct 1964 and 5 Jan 1966 resp. NOTE: Sarah A. Wilson md 5 Sep 1933 to Fred Daniel Wilder who was b 2 Dec 1933–Kentucky. He works for Champion Paper Co. and they live in Cincinnati, O. Their children: b Altoona, Pa. are Fred Daniel Jr., Margaret Anderson, William Hooker and Mark Anderson–b 24 Sep 1960, 8 Oct 1961, 8 Mar 1963, and 28 Aug 1964 resp.

1032 JOHN ERNEST WORK – s/o WILBUR ALEXANDER and IDA EMMA (MORTIMER) WORK (397); b 5 June 1892–Jimtown, Pa.; d 30 Jan 1945–Portland Mills, Pa.; md LIMA LORETTA HETRICK who was b 27 Oct 1893–Raughts Mills, Pa. Children:

2226 + i. Ora Belle Work - b 11 Jan 1913
2227 + ii. Wilbur James Work - b 1 Mar 1915
2228 + iii. Florence Mae Work - b 20 Nov 1916
2229 iv. Murmel Vernon Work - b 15 d 19 Feb 1919
2230 v. Myrtle Ruby Work - b 7 Apr 1920 (NOTE)
2231 vi. Kenneth Lee Work - b 17 May 1922; d 11 Dec 1944 (NOTE)
2232 vii. Helen Jane Work - b 17 July 1923 (NOTE)

NOTE: Myrtle Ruby Work md 30 July 1938 to David O. Fink. Their children: Donna, Lewis, Paula, Robert and Jane. NOTE: Kenneth Lee Work was killed in the South Pacific while serving aboard the USS Reed in World War II. NOTE: Helen Jane Work, who was b Ridgway, Pa., md 16 Oct 1943 to Wayne Witherow who was b 20 Dec 1919–Brookville, Pa. They have a son, Larry Lee, b 16 July 1947. Wayne Witherow, who is employed by General

Electric Co., Erie, Pa., served overseas in North Africa, Sicily, etc. from 1943-1945.

1033 MURMEL JAMES WORK – s/o WILBUR ALEXANDER and IDA EMMA (MORTIMER) WORK (397); b 2 Feb 1894–Richardsville, Pa.; d 26 Nov 1946–Oil City, Pa.; md 10 Mar 1921 to ISABELLE COOK who was b 19 Nov 1899–Elnora, Pa. Murmel served with the US Army in WW I in France–Argonne Forest. Worked for the Pennsylvania R.R. for 32 years. They resided at Oil City, Pa. Children:

2233 i. Phyllis Mae Work - b 9 Nov 1922 (NOTE)
2234 ii. Russell Orr Work - b 9 Feb 1928 (NOTE)

NOTE: Phyllis M. Work md Ray E. Mellring and they later div. No ch. She is a legal secretary and resides in Bradford, Pa. NOTE: Russell O. Work md Doris M. Kline of Tionesta, Pa. and they are the parents of Constance Ann, Pamela Ann and Rebecca Ann–b 1 Feb 1954, 28 Aug 1957 and 14 Feb 1959 resp. Russell served 1945-1947 with the US Navy and is now a Gas Co. foreman. They reside at Oil City, Pa.

1034 MABEL ETTA WORK – d/o WILBUR ALEXANDER and IDA EMMA (MORTIMER) WORK (397); b 3 May 1896–Munderf, Pa.; md 2 Aug 1920 to ROY L. WINGEROTH who was b 12 Sep 1892–Pittsburgh, Pa., d 9 May 1955–Pittsburgh, Pa. Children: Glenn E. and Doris M. b 16 Aug 1921 and 4 Sep 1926 resp. Doris md William Wissman who was b 11 Sep 1924–Pittsburgh, Pa. and their children are: Gary, Linda, Jeffrey, Barbara–b 20 June 1951, 21 Aug 1953, 16 Apr 1956 and 20 July 1959 resp. Mr. Wissman is a CPA and they make their home in Pittsburgh.

1035 OLIVER GRANT WORK – s/o WILBUR ALEXANDER and IDA EMMA (MORTIMER) WORK (397); b 29 May 1899–Richardsville, Pa.; md 16 May 1921 to ELLA HELEN HUNTOON who was b 24 June 1901–Lafayette, Pa. Children:

2235 i. Oliver L. Work - b 19 Mar 1922; d 27 Feb 1947; md Erla Hilliman
2336 + ii. Dalton Leon Work - b 26 July 1923
2237 iii. Martha Evelyn Work - b 30 July 1924 (NOTE)
2238 iv. Harry Lamont Work - b 1 Feb 1926 (NOTE)
2239 + v. Emma Deloris Work - b 7 Apr 1927
2240 vi. Grant H. Work - b 7 Oct 1930; d 11 Apr 1955; md Maggie Bridge
2241 vii. William James Work - b 19 May 1931 (NOTE)
2242 viii. Stanley Eugene Work - b 9 May 1932 (NOTE)
2243 ix. Darrell Duane Work - b 7 July 1933; d 2 Aug 1934
2244 x. Gertrude Work - b 20 Sep 1934
2245 + xi. Nancy Kay Work - b 29 Feb 1936
2246 + xii. Caro Ann Work - b 19 Jan 1938

NOTE: Martha E. Work, b Cyclone, Pa., md 26 Sep 1945 to Archie Wesley Deming who was b 17 June 1920 at Olean, N. Y. They had a son—Archie W. Jr. b 20 Oct 1964 and reside at Bradford, Pa. NOTE: Harry L. Work, b Bradford, Pa., md 22 Feb 1947 to Mary Ann Ness who was b 6 June 1930—Smithport, Pa. Harry works at National Forge Co. and they reside at Warren, Pa. Children: Bonnie Ann, Catherine Helen, Michael Lamont, Becky Ann, Andrew Jay—b 13 Nov 1948, 12 Aug 1950, 3 Feb 1952, 29 Nov 1956, and 3 Nov 1962 resp. NOTE: William James Work, b Pimbuck, Pa., md 29 Oct 1949 to Emily H. Oberg who was b 27 Oct 1931—Mineola, N. Y., and their children are: Sharon Teresa, Susan Jean and William James Jr.—b 16 Nov 1951, 4 Aug 1953, and 24 Mar 1955 resp. William James Work was in the US Army, is a trucker and resides at Lyndenhurst, N. J. NOTE: Stanley Eugene Work, b Kane, Pa., md Donna Uhl of Bradford, Pa., and had a son, Daniel Eugene—b 29 May 1959. Stanley is an oil leaseworker and lives at Limestone, N. Y.

1036 FREIDA P. WORK – d/o WILBUR ALEXANDER and IDA EMMA (MORTIMER) WORK (397); b 9 Sep 1901—Richardsville, Pa.; md CLINTON S. BARBER who was b 8 Feb 1899—Tionesta, Pa. and d 28 Nov 1966. Their children:

2247 i. Vivian Elaine Barber - b 22 Feb 1921 (NOTE)
2248 ii. Betty Alice Barber - b 1 Feb 1923 (NOTE)
2249 iii. Wilbur Clinton Barber - b 24 Jan 1925 (NOTE)
2250 iv. Glenn Charles Barber - b 4 Jan 1927 (NOTE)
2251 v. Mary Louella Barber - b 12 Oct 1928 (NOTE)
2252 vi. Grace Leona Barber - b 23 Dec 1930 (NOTE)
2253 vii. Harold Loyd Barber - b 23 Nov 1932; md 16 Nov 1968 to Winifred Gowan
2254 viii. Delores Jean Barber - b 17 Mar 1935 (NOTE)
2255 ix. Jean Roberta Barber - b 23 June 1938 (NOTE)
2256 x. Joyce Sydney Barber - b 19 Mar 1941 (NOTE)

NOTE: Vivian E. Barber md 27 Mar 1951 to David Edward Bruce who was b 28 Mar 1906—London, Eng. They had no ch. He served in the US Army in WW II and is now employed in the Postal Service. They reside at Bradford, Pa. NOTE: Betty A. Barber, b Sheffield, Pa., md Walter Stoddard, who was b 2 Aug 1920, s/o Edgar and Viola (Farrell) Stoddard. Walter is in the logging business and they make their home at Bradford. Children, b Bradford, are Grace Viola, Jack Clinton and Nancy Joan—b 27 Dec 1942, 23 Sep 1947, and 30 May 1956 resp. Grace md Harold Donald Skaggs who was b 17 Dec 1934—Bradford, Pa., s/o Thomas and Hilda (Pedell) Skaggs. Children: Verda Ann, Daniel Donald, Harold Donald, Jacqueline Lynn and Sharon Lee—b 16 Aug 1959, 16 May 1961, 24 June 1962, 23 May 1964, and 28 Feb 1966 resp. All were b Bradford except Sharon who was b Olean, N. Y. Harold is part of Skaggs Brothers—General Contractors. NOTE: Wilbur C. Barber, b Cyclone, Pa., md Lois June Friar who was b 22 Dec 1926—Olean, N. Y. Wilbur served with the US Army for 3 yrs during WW II. He attended Phila. College of Bible and Houghton College, Houghton, N. Y. Was ordained 17 May 1957 into the Baptist ministry. They reside in Paramus, N. J. Children: Betsy Ann and Nancy Louise—b 25 Apr 1947 and 25 June 1950 resp.

NOTE: Glenn Charles Barber, b Cyclone, Pa., md Myrna Joyce Lindsey of Olean, N. Y., d/o

Richard C. and Laura E. (Clark) Lindsey. He served with the US Navy, is an electrician and operates the Barber Trailer Ranch in Olean, N. Y. They have a son, Alan–b 25 Dec 1956–Olean. NOTE: Mary L. Barber, b Cyclone, Pa., md Eugene James Barrett who was b 4 Aug 1940–Scranton, Pa., and is a mortician at Erie, Pa. Children: David Eugene, Barbara Jeanne, Joan Marie–b 25 July 1950, 24 Nov 1953, 24 Apr 1961 resp. NOTE: Grace Leona Barber, b Cyclone, Pa., md Richard Fowler of Eldred, Pa., s/o Thomas Richard Fowler, a machinist. Children: b Kane, Bradford and Port Allegheny resp.–Richard Wayne, Robert Lee, and James Edward–b 3 Oct 1949, 17 May 1951, and 22 Nov 1954 resp. Young Richard works for Howes Leather Co. in Mt. Jewett, Pa.

NOTE: Deloris Jean Barber, b Cyclone, Pa., md Eugene R. Ensell who was b 23 Dec 1931–Olean, works with General Electric, retired recently after 21 years with the US Air Force. Children: Patricia Jean, Michael John and Deborah Lynn–b 26 May 1952, 31 Jan 1954 and 27 June 1959 resp. They reside at Rome, N. Y. NOTE: Jean Roberta Barber, b Cyclone, Pa., md 24 Oct 1959 to Richard Harry Appleby who was b 18 Feb 1925–Olean, N. Y., s/o Chauncey Morris and Jane (Hockenberry) Appleby. Richard served with the Air Force 1943-1945 and is now a foreman at Worthington Co. at Wellsville, N. Y. They reside Bolivar, N. Y. Children: Karen Joan and Kimberly Joyce b 21 Apr 1963 and 4 July 1965 resp. at Olean. NOTE: Joyce S. Barber, b Kane, Pa., md Charles Flagg. They reside in Olean with their children: Robert Charles and Jeffrey Ward–b 20 Aug 1963 and 9 July 1964 resp.

1037 LILLIE ESTHER WORK – d/o WILBUR ALEXANDER and IDA EMMA (MORTIMER) WORK (397); b 3 Jan 1904–Jimtown, Pa.; md ALVIE WADE AHARRAH who was b 29 Sep 1902–Hallton, Pa., s/o Emery I. and Birdie (Lowers) Aharrah. Child: Emery Wade who was b 25 Nov 1925, md Phyllis A. Ishman, is a petroleum engineer, residing at Bradford, Pa. Their children: Nancy Ann–b 27 May 1951–Kane, Pa., md Ricky Stanton and they have a dau, Laurie Anne b 24 Aug 1968; Betty Jeanne–b 3 May 1953. Phyllis d/o Willis and Verla (Rossey) Ishman.

1038 VERONA MAY WORK – d/o WILBUR ALEXANDER and IDA EMMA (MORTIMER) WORK (397); b 22 Jan 1906–Jimtown, Pa.; md FLOYD OLIVER BLOSS who was b 8 Sep 1902–Sheffield, Pa. They reside Ormsby, Pa. Children:

2257 i. Robert Clifton Bloss - b 17 Feb 1924 (NOTE)
2258 ii. Dora Louise Bloss - b 1 Oct 1925 (NOTE)
2259 + iii. William Earl Bloss - b 31 Mar 1927
2260 + iv. Raymond Arthur Bloss - b 13 Mar 1929
2261 v. Shirley Elaine Bloss - b 12 Mar 1931 (NOTE)
2262 + vi. Edward Neil Bloss - b 11 Feb 1933

NOTE: Robert C. Bloss, b Sheffield, Pa., md 1 Feb 1957 to Eloise Irene (Carlquist) Salisbury who was b 24 Mar 1929–Bradford, Pa., d/o Milton and Isabella Carlquist. Robert served with the US Navy from 1943-1946 on the USS Chilton in the So. Pacific. He is employed as an operating engineer in heavy highway construction. He has a step-child–Donald Salisbury. NOTE: Dora Louise Bloss md Leonard William Slocum, an oil lease tractor driver of Gifford, Pa. who was b 8 July 1923–Lynch, Pa. Children: Linda Lee and

Judith Ann b 19 Mar 1947 and 26 Aug 1950 resp. NOTE: Shirley E. Bloss, b Ormsby, md John Allen Keller, an inspector for Dresser Industries, who was b 19 May 1919–Glasonton, Pa., s/o William E. and Stella (Grabiner) Keller. Shirley has two step-children: Allen George Keller–b 10 Aug 1946 and Susan Lee Keller–b 7 Jan 1949. They reside at Smithport, Pa.

1039 ALICE JANE WORK – d/o WILBUR ALEXANDER and IDA EMMA (MORTIMER) WORK (397); b 25 Mar 1908–Jimtown, Pa.; md WAYNE WILSON NEELY who was b 3 Aug 1906–DeYoung, Pa. Mr. Neely has a vacuum cleaner business and they reside at Bradford, Pa. Children:

2263	i.	James Wilson Neely - b 29 Oct 1928 (NOTE)
2264	ii.	Jeanne Marie Neely - b 25 Nov 1929 (NOTE)
2265	iii.	Carol Lee Neely - b 24 Dec 1930 (NOTE)
2266	iv.	Beverly Anne Neely - b 24 July 1933 (NOTE)
2267	v.	Gerald Duane Neely - b 15 Sep 1937
2268	vi.	Richard Wayne Neely - b 27 Sep, d 7 Nov 1939
2269	vii.	Wendy Kay Neely - b 12 May 1951

NOTE: James W. Neely, b Bradford, Pa., md 25 Apr 1952 to Carol Leone Bentley who was b 11 Feb 1933–Bradford, Pa. where Mr. Neely is a gasoline and oil distributor. Children: Lynn Michael, Scott Lee, Jack Douglas–b 3 Mar 1953, 21 Apr 1954 and 30 Aug 1956 resp. NOTE: Jeanne Marie Neely md 9 May 1959 to Kenneth R. Walker who was b 11 Oct 1932–Duke Center, Pa., is a telephone installer in Bradford, Pa. where the family resides. She is an insurance secretary. No ch. NOTE: Carol L. Neely, b Bradford, Pa., md 16 May 1959 to Thomas Least who was b 12 July 1930. Both Mr. and Mrs. Least have attended Craig Colony School of Nursing, Carol also studied for two years in a Christian Workers Course. Thomas was in the US Air Force as a Capt. for 4 years. Children: Traci Anne and Mark Thomas–b 27 Mar 1962 and 1 June 1964 resp. NOTE: Beverly A. Neely, b Bradford, Pa., md Richard James Moyer who was b 13 Jan 1931–Rixford, Pa., and is a chemist. Their children: Kevin Richard, Jill Diane, Greggory James, Steven Todd–b 15 Dec 1954, 28 Dec 1957, 6 Dec 1958 and 21 Nov 1959 resp.

1040 RUBY GRACE WORK – d/o WILBUR ALEXANDER and IDA EMMA (MORTIMER) WORK (397); b 18 Apr 1910–Jimtown, Pa.; md PAUL LESTER RADER who was b 7 Aug 1910 and d 5 Apr 1945–killed in action in Germany. Child: Anita Lee Rader–b 14 Dec 1943, attended Davis and Elkins College at Elkins, W. Va. for two years and later went to Robert Morris Jr. College at Coraopolis, Pa. Ruby Grace md (2) 25 July 1952 to Clyde Emerson Murray and they own Hilltop Garage at Mt. Jewett, Pa.

1042 DELMAR LEROY WORK – s/o WILBUR ALEXANDER and IDA EMMA (MORTIMER) WORK (397); b 3 June 1919–Sheffield, Pa.; md MARGARET JEAN DAVIS who was b 15 Apr 1925–Bradford, Pa. Delmar served 4 years with the US Army in Europe during WW II. He is an oil lease trucker and they reside at Smithport, Pa. Children: Delmar Leroy Jr., Donna Louise, Deborah Lynn–b 23 Aug 1946, 25 July 1952, 4 Apr 1955 resp.

1043 BESSIE OLIVE WORK – d/o JOSHUA FERMAN and KEZIA MAUDE (SHULTZ) WORK (398); b 6 June 1895–Corsica, Pa.; md 26 Mar 1921 to THOMAS JEFFERSON ARMAGOST who was b 4 Oct 1888–Fisher, Pa., s/o Emanuel Sylvester and Jennie (Matson) Armagost. Bessie was a teacher and telephone operator. Thomas is a WW I veteran. Children: b Corsica, Pa.

2270 i. Margaret Louise Armagost - b 1 Feb 1922 (NOTE)
2271 ii. Thomas Keith Armagost - b 4 Dec 1930 (NOTE)

NOTE: Margaret L. Armagost md 1 Aug 1945 to Joseph C. DeMott who was b 2 Oct 1918–DuBois, Pa., s/o Clifford and Kate (Kelly) DeMott. Children–b DuBois, Mary Louise DeMott and Joseph C. DeMott Jr.–b 29 Oct 1946 and 22 Sep 1947 resp. Margaret is a graduate of Business College and is now supervisor in the Engineering Dept. of Bell Telephone Co. of Warren, Pa. Joseph C. DeMott Sr. is a graduate of DuBois Catholic School and from Financial Business School in Indianapolis. He served in WW II and is now an accountant for Chrysler Plymouth in Jamestown, N. Y. Mary Louise, a graduate of Edinboro St. Teachers College in Biology Science and teaches at Warren. Joseph Jr. is a student at Duquesne Univ. at Pittsburgh attending the School of Pharmacy. NOTE: Thomas Keith Armagost md 3 May 1952 to Cleora Knapp who was b 9 Oct 1934–Mt. Pleasant, Pa., d/o William and Gladys (Delp) Knapp. Thomas attended Clarion St. Teachers College and is now with Dura Glass Price Listing Dept. in Toledo, O. where they make their home. They have a dau–Patti Lee–b 21 Dec 1953–Brookville, Pa.

1044 HAZEL ETHEL WORK – d/o JOSHUA FERMAN and KEZIA MAUDE (SHULTZ) WORK (398); b 7 Dec 1896–Corsica, Pa.; d 1 Apr 1941–DuBois, Pa.; md CHARLES D. KNAPP who was b 18 Jan 1874–Bethel, Pa.

2272 i. Charles Wilmer Knapp - b 18 Dec 1916 (NOTE)
2273 ii. Ethel Maude Knapp - b 22 Aug 1918 (NOTE)
2274 iii. Anna Harriet Knapp - b 31 May 1920 (NOTE)
2275 iv. Donald Henry Knapp - b 28 July 1923 (NOTE)
2276 v. Reid Russel Knapp - b 14 July 1925 (NOTE)

NOTE: Charles W. Knapp, b Bethel, Pa., md Dec 1942 to Eva Elizabeth Hay who was b 20 June 1917–Youngstown, O. Children: Charles Henry, Kathleen Ann and Diane Lynn–b 30 Oct 1944, 13 Aug 1947 and 5 May 1951 resp. Charles Henry d 13 Nov 1944 and Kathleen md 15 Oct 1967 to Charles Dowal III. NOTE: Ethel M. Knapp, b Brookville, Pa., md 5 June 1943 to Daniel H. Barnett who was b 5 June 1913–Hunters Grove. Their children: Ruth Ann and Dorothy L.–b 24 Aug 1946 and 3 Jan 1952 resp. NOTE: Anna H. Knapp, b Bethel, Pa., md Glenn Ford who was b 10 Jan 1918–Bethel, Pa., s/o Roy Ford. Children: Norma Jean, Judith Marie, David Lee–b 28 May 1947, 18 Apr 1953, and 15 July 1955 resp. NOTE: Donald H. Knapp md 22 June 1946 to Jean Fryer who was b 3 May 1926. Children: Donald Wayne, Randon Dale, Susan Noreen–b 30 June 1947, 17 Aug 1951, and 12 Nov 1957 resp. NOTE: Reid R. Knapp, b Bethel, Pa., md 22 Oct 1948 to Theresa Cruddas who was b 14 Aug 1922–Falls Creek, Pa. Children: Charles Thomas, Russell Frederick and Karen Faith–b 26 Dec 1950, 29 Nov 1952 and Apr 1956 resp.

1047 ROSS SHULTZ WORK – s/o JOSHUA FERMAN and KEZIA MAUDE (SHULTZ) WORK (398); b 24 May 1903–Jimtown, Pa.; md ALICE OLIVE EGAN who was b 11 Jan 1909–Liverpool, Eng., d/o Charles and Liza D. (Browning) Egan. Children: b Youngstown, O. except Alice who was b South Bend, Ind.

2277 i. Robert Raymond Work - b 10 Mar 1933 (NOTE)
2278 ii. Alice Adelle Work - b 14 Dec 1937; not md
2279 iii. Eileen Aimee Work - b 2 Jan 1941 (NOTE)
2280 iv. Donald Eric Work - b 8 Aug 1944 (NOTE)
2281 v. Paul Paige Work - b 22 Feb 1949; not md

NOTE: Robert R. Work md Sep 1952 to Charlotte Ann McCormick who was b 26 Aug 1936–Youngstown, O., d/o Homer and Georgia (Bowser) McCormick. Robert R. Work, a driver salesman for Dairy and Baking companies since 1952, is a coin collector and enjoys river running and motorcycling. Children: David Ross, Bruce Homer, Kathleen Anne, Carl Raymond–b 17 Oct 1953, 11 May 1955, 7 Aug 1957, and 28 Mar 1959 resp. NOTE: Eileen A. Work md 24 Oct 1959 to James Otis Blake who was b 9 July 1941–Dover, O., s/o Kenneth C. and Rosella Blake. Children: James Robert and Theresa Rosella–b 7 Aug 1962 and 11 Oct 1963 resp. at Youngstown, O. The family resides at North Lima, O. NOTE: Donald E. Work md 27 Mar 1965 to Carolyn Sue Bradley who was b 20 Mar 1947–Bluefield, W. Va., d/o Kenneth Bradley. Donald is a brakeman for P.& L.E.R.R. and they reside in North Lima with their son, Donald Eric Jr., who was b 5 Aug 1966 at Youngstown, O.

1048 MARY ELIZA WORK – d/o JOSHUA FERMAN and KEZIA MAUDE (SHULTZ) WORK (398); b 18 July 1906–Jimtown, Pa.; md 5 Nov 1935 REV. CHARLES LEONARD SHOOK who was b 22 Dec 1907–Sligo, Pa., s/o James and Jennie (Hartman) Shook. They live in Mansfield, O. and have the following children:

2282 i. Mary Ann Shook - b 20 Aug 1936 - Siloam Springs, Ark.; md Russell J. Miller
2283 ii. Dr. Charles David Shook - b 14 Feb 1939; Cincinnati, O.; md Wendy Currens
2284 iii. Eleanor Ruth Shook - b 8 May 1942 - Siloam Spr.
2285 iv. Elizabeth Jean Shook - b 20 Mar 1947

1049 ZELDA AMBER WORK – d/o JOSHUA FERMAN and KEZIA MAUDE (SHULTZ) WORK (398); b 18 July 1909–Jimtown, Pa.; md 15 June 1945 to REV. GEORGE W. MARQUETTE who was b 26 July 1913–Pottstown, Pa., s/o Frank and Bessie (Stubblebine) Marquette. They have two children: Elizabeth Amber and Ruth Aimee–b 10 May 1951 and 10 Mar 1953 resp.

1050 EDWARD DEE WORK – s/o EARNEST CLAIRE and ARMINTA JANE (MILLER) WORK (400); b 19 July 1896–Jimtown, Pa.; d 25 Feb 1965–Emlenton, Pa.; md (1) MARGARET BELL MARTZ who was b 27 Aug 1896–Corsica, Pa.,

and d 19 Oct 1920–Brookville, Pa. They had a dau, Marion Margaret–b 16 Oct 1920, who was adopted by her Great Uncle Orr Hayes Work shortly after the death of her mother. Marion Margaret, b Brookville, Pa. md 26 Oct 1935 to Joseph Mance and they make their home in Pittsburgh, Pa. Their children: Michael and Rose Marie–b 1 Apr 1937 and 27 Feb 1939 resp. Rose Marie Mance, b Pittsburgh, Pa., md Ralph Maier and Ronald and Joseph are their children–b 8 Jan 1956 and 17 May 1958 resp. Edward Dee Work (2) to MILDRED JOSEPHINE HENRY who was b 13 Mar 1907–Brookville, Pa., d 10 Feb 1961–Emlenton, Pa., d/o Bernard Henry. Edward and Mildred had a dau, Mary Edna Work–b 4 Sep 1935 who md 11 Oct 1958 to Emmett Nelson Graham and had these children: Patricia Marie and Timothy–b 23 Nov 1959 and 21 Nov 1961 resp. Edward Dee Work died while driving a truck near Eau Clair, Pa.

1052 WILDA MAE WORK – d/o EARNEST CLAIR and ARMINTA JANE (MILLER) WORK (400); b 19 Mar 1902–Jimtown, Pa.; d 22 Oct 1950–Brookville, Pa.; md 26 Jan 1921 to CHESTER J. BROOKS who was b 14 Oct 1894–Brookville, Pa. Children: Betty Jean–b 8 May 1925, d 8 Oct 1940; Fred–b 21 July 1926, md Marjorie Benjamin of Towanda, Pa.; Elsie and Robert–d infancy; and Jane–b 5 June 1930, md Harold Lawrence Kilduff who was b 8 Aug 1924–Punxsutawney, Pa., d 6 Mar 1949–DuBois, Pa. Children: Harold Eugene, Paul Edward, Robert Lee, Roberta Lyne, Sandra Jane, Thomas Wayne–b 13 Jan 1948, 20 Mar 1949, 24 May 1953, 24 May 1953, 13 Aug 1954, and 7 Aug 1956 resp. Roberta Lyne, twin of Robert Lee, d Sep 1954.

1053 MAURICE BLAKE WORK – s/o EARNEST CLAIR and ARMINTA JANE (MILLER) WORK (400); b 27 Nov 1907–Richardsville, Pa. (or Jimtown); d 26 Dec 1940–Arcade, N. Y.; md MARION CATHERYN JUDGE (OR JUDD) who was b 18 Feb 1921–Austin, Pa. Children: b Sheffield, Pa., Toledo, O. and Sheffield.

2286 i. Earnest Claire Work - b 10 Oct 1927 (NOTE)
2287 ii. Alice Ann Work - b 26 Dec 1929 (NOTE)
2288 iii. LeRoy Blake Work - b 5 May 1938 (NOTE)

NOTE: Ernest Clair Work (his own spelling), an employee of the US Air Force residing in Chandler, Ariz., md 13 Nov 1954 to Charlotte (Rungan) Chadwick who was b 25 Dec 1925–St. Mary's, W. Va. A dau, Dorothy Mae–b July 1962–Tucson, Ariz. NOTE: Alice Ann Work md 30 June 1951 to Leslie Arthur Ackerman who was b 21 July 1925–Holland, O. He is employed by General Electric in Toledo where they reside. Children: Linda Ann and Machell Amy–b 11 Sep 1953 and 13 July 1956 resp. NOTE: LeRoy Blake Work md Frances Mae Wilbur who was b 10 Nov 1941–Warren, Pa. He is employed by Sheffield Container. Children: Tammy Lynn, LeRoy Blake Jr., Terry Lee–b 4 Oct 1957 (d same day), 2 Mar 1961 and 27 July 1962 resp. at Warren, Pa.

1057 FLOYD THOMAS WORK – s/o JAMES MILTON and MINNIE (CHAMBERLAIN) WORK (401); b 27 June 1903–Richardsville, Pa.; md (1) ESTHER VEMA JUDGE who was b 13 Feb 1908–Austin, Pa., d 22 Aug 1955–Sheffield, Pa., d/o Charles Judge. (Floyd md (2) 1 July 1959 to ALICE SARAH FITZGERALD who was b 6

Oct 1903). Children: b Sheffield, Sheffield and Warren, Pa. resp. Doris Helen, Robert Thomas, Betty Lou–b 14 May 1928, 16 Apr 1929 and 6 Dec 1940 resp. Doris md 13 June 1959 to Russell Murnell Texter who was b 16 Apr 1909–West Freedom, Pa., s/o Melvin A. Texter. Russell is retired from West Penn Power Co. and is now raising and selling Appaloosa horses. Child: Darla Jean b 18 Aug 1962–Butler, Pa. Betty Lou Work md Maitland David Maeder who was b 22 Mar 1934–Warren, Pa. No ch.

1058 BERNICE LEONA WORK – d/o JAMES MILTON and MINNIE (CHAMBERLAIN) WORK (401); b 12 Aug 1904–Millstone, Pa. (Wine Coop Run); md 10 Feb 1926 to HOWARD EUGENE McAFOOS who was b 20 July 1901–Coder, Rose twp., Jefferson Co., Pa. Children: first three b Sheffield, Pa., Brookville, and Coder resp.

2289 i. Phyllis Ruth McAfoos - b 25 Jan 1927 (NOTE)
2290 ii. Dale Eugene McAfoos - b 18 Nov 1928 (NOTE)
2291 iii. Joyce Marie McAfoos - b 13 Nov 1931 (NOTE)
2292 iv. James William McAfoos - b 22 Aug 1933
2293 v. Leona Mae McAfoos - b 5 Oct 1937; not md

NOTE: Phyllis R. McAfoos md Evan L. Fitzgerald who was b 30 June 1918–Clarington, Pa., s/o George A. and Laura (Coon) Fitzgerald. Evan is postmaster at Clarington. Children: b Brookville, Pa. Dawn Marie, Wayne Monroe, Martha Sue–b 20 May 1953, 2 Mar 1955, and 30 Dec 1956 resp. NOTE: Dale E. McAfoos md (1)Margaret C. Fellicetti who was b 15 Feb 1927–Rossiter, Pa. He md (2) Loraine Fay Reichard who was b Roseville, Pa., d/o Lawrence Reichard. Children: b Brookville, Pa. Janice Marie, Michael Allen, Grayory (Gregory?) Scott–b 7 May 1965, 28 Apr 1966, 7 Aug 1968. NOTE: Joyce Marie McAfoos md Ronald Lee Skidmore who was b 23 Feb 1931–Summerville, Pa., s/o Joseph C. Skidmore. Ronald is head of maintenance at Marymount College of Va. and was in the reserves from 1950-1956. Children: first four b Brookville, Pa., last two Arlington, Va. Elizabeth Jean, Joseph Ronald, James Barry, Margaret Ruth, Edith Mae, Kathleen Marie–b 21 June 1954, 26 Oct 1955, 28 Oct 1956, 13 Sep 1958, 10 Mar 1960, and 19 Apr 1968 resp. NOTE: James W. McAfoos md 26 Nov 1955 to Margaret Ann Barnett, d/o Samuel and Opal Barnett, who was b 13 Nov 1936–Wooster, O. James, who resides at Brookville, Pa., served with the Army, eighteen months of the time in Germany. Children: b Brookville. James William, Melody Jayne, Tammy Ellan, John Andrew–b 21 Sep 1958, 2 Jan 1962, 25 Apr 1963, and 9 Dec 1964 resp.

1061 MARIE BELL WORK – d/o JAMES MILTON and MINNIE (CHAMBERLAIN) WORK (401); b 20 May 1912–Loleta, Pa.; d 9 July 1961; md FRANCIS EUGENE SWAYNE who was b 16 Mar 1911–Austin, Pa., s/o Michael and Emma (Youdus) Swayne. Francis is a foreman with Anaconda American Brass of Buffalo, N. Y. He served with the US Navy 1958-61 in the Submarine Service. Their son, Michael James, a patrolman with the Buffalo Police Dept. was b 18 July 1940–Cowdersport, Pa., md 17 Oct 1964 to Sandra Lee Wydro who was b 10 July 1943, d/o Stanley R. and Mary Wydro. They have a son–Michael Christopher–b 3 Feb 1969.

1064 BELVA ELIZA VARNER – d/o DWIGHT LYMAN and ETHEL MILLETTA (WORK) VARNER (403); b 11 Mar 1905; md DAVID EVERETT MILLER who was b 29 Aug 1898–Richardsville, Pa., d 1 June 1961–Summerville, Pa. bur Baptist Cem., Richardsville. Belva and David were divorced. On 29 Oct 1955 she md IRVIN HOFFLAND and now lives in Illinois. Children: Helen Louise–b 12 Apr 1923, md Lewis E. Yarmer who was b 19 Dec 1924–Pittsburgh, Pa. (They had a dau, Tracy Evonne who d 11 Jan 1967, just a few days old.) Robert Wayne Varner b 3 Nov 1925; d 3 Aug 1962; was md 18 July 1948 to Elsie Louella Carrier who was b 9 Nov 1926–Summerville, Pa. (They had Edward Leroy–b 13 Dec 1950 and twin sons who d at birth–27 Nov 1954). The third child of David and Belva Miller was Ronald Leroy who d 5 Nov 1925, two days after birth.

1065 LULU ANNIE VARNER – d/o DWIGHT LYMAN and ETHEL MILLETTA (WORK) VARNER (403); b 13 Apr 1907–Jimtown, Pa.; md 17 Oct 1929 to JOHN MATSON ESPY who was b 27 Mar 1883–Brookville, Pa., d 22 Dec 1939–Brookville. Lulu attended Clarion St. Teachers College and taught school prior to marriage. She now manages the flower shop and Western Union office in Brookville. They had sons: John Wilson and Donald Leroy b 5 Apr 1931 and 26 July 1934 resp. John, who md Mary Burwell Fowlkes, was a Capt. with the US Army 1957-59, graduated cum laude from Franklin and Marshall College at Lancaster, Pa. in 1953; Cornell Univ. 1956; Interned at Univ. of Pa. Hospital at Phila. Pa. 1956-57; specialized in Ophthalmology at Columbia Presbyterian Hospital in New York City from 1960-1963. They live in New York where he has a private practice and is on the staff of Columbia Presbyterian Hospital. Donald Leroy Espy md 30 Aug 1958 to Joyce Fricker who was b 18 July 1939–Clarion, Pa. He attended Univ. of Maryland 1953-55; Clarion State College 1957-58, Served with the US Marine Corp. in 1956. He is now associated with his mother in the operation of Brookville Flower Shop and they make their home in Brookville, Pa.

1067 SAMUEL JOHN VARNER – s/o DWIGHT LYMAN and ETHEL MILLETTA (WORK) VARNER (403); b 3 Apr 1911–Jimtown, Pa.; md (1) MARTHA WACHOB a native of Big Run, Pa. They were later div. One son: James Dwight Varner b 18 Dec 1933, d June 1953. On 22 Nov 1940, Samuel John Varner md (2) ETHEL EXTROM who was b 30 July 1910–Johnsonburg, Pa. Samuel operates a fleet of trucks out of Erie, Pa. where they made their home.

1068 MARY CLARA VARNER – d/o DWIGHT LYMAN and ETHEL MILLETTA (WORK) VARNER (403); b 2 Sep 1913–Jimtown, Pa.; md 4 Mar 1934 to DAVIS REED PARSONS who was b 22 Oct 1910–Washington, Pa. Mary Clara directs a pre-school nursery at Long Beach, Calif. Children: Davis Reed Jr., Mary Virginia and Thomas Reed–b 10 Nov 1941, 23 Jan 1944 and 30 Jan 1948 resp. Davis md Linda Susan Miller–16 Dec 1961. She was b 13 May 1942–York, Pa. They have a child: Kelly Christine–b 26 Apr 1963. Mary Virginia md 4 Nov 1962 to Selkirk Bell Parazette who was b 4 June 1938–South Gate, Calif. and they make their home at Long Beach.

1071 DWIGHT MOODY VARNER – s/o DWIGHT LYMAN and ETHEL MILLETTA (WORK) VARNER (403); b 2 Oct 1917–Jimtown, Pa.; d 29 May 1962; md (1) RUTH EMMA JEAN NEAL who was b 12 Nov 1919, d/o Harry and Goldie (Mathers) Neal. Dwight and Ruth were div. They had a dau, Constance Jean–b 24 Oct 1936–Kansas City, Kans., who md James Frederick Patton who was b 14 July 1935–Punxsutawney, Pa., s/o Arthur Ray and Edith L. (Smith) Patton. James and Constance had several children, all b DuBois, Pa. Barbara Sue, Robert James, Cynthia Mae, Richard Mark, Shari Lynn, Daniel Roy, David Paul, Timothy Stephen–b 24 Nov 1953, 24 Feb 1955, 13 Mar 1956, 23 Sep 1957, 5 Dec 1960, 14 Mar 1963, 8 May 1965 and 23 Aug 1967 resp. David Paul d 15 Oct 1968. James F. Patton is in the trucking business owning and operating his own rig. Mrs. Patton is embarking on a career in Christian Literature. Dwight Moody Varner md (2) EMMA ELIZABETH PENCE. They were later div. He md (3) DOROTHY BOWMAN of New Kensington, Pa. in 1950. She was b 14 Feb 1920. Children: Patricia Gail, Rebecca Lee, Dorothy Lynn, Dwight Lyman and David Scott–b 13 Nov 1950, 24 Jan 1952, 29 Nov 1953, 2 Oct 1954, 11 Jan 1960 resp. They make their home at Aurora, Ill.

1072 PHYLLIS ESTHER VARNER – d/o DWIGHT LYMAN and ETHEL MILLETTA (WORK) VARNER (403); b 5 Apr 1919; md 30 Sep 1939 to BURR FREER AILES who was b 27 Oct 1903. He is part owner of a meat market in North East, Pa., where they reside. Children: Linda Lee and Donald John–b 1 Sep 1950 and 24 Mar 1955 resp.

1073 WILLIAM SCOTT VARNER – s/o DWIGHT LYMAN and ETHEL MILLETTA (WORK) VARNER (403); b 12 Oct 1920; md 7 June 1950 to MARGARET WELSH of Omaha, Nebr. William attended Bible School in Binghamton, New York and operates a wholesale business in Omaha, Nebr. Children: Diane and Jeffrey–b 15 Aug 1952 and 10 July 1955 resp.

1075 FRANCES SALINA VARNER – d/o DWIGHT LYMAN and ETHEL MILLETTA (WORK) VARNER (403); b 6 Mar 1924–Brookville, Pa.; md 23 Dec 1951 to EDWARD LEON WHITTENHALL who was b 16 Feb 1927–Elmira, N. Y. Frances attended Bible School at Binghamton, N. Y. and studied nursing at Arnot Hospital. Edward L. is a schoolteacher and they reside at Horseheads, N. Y. Children: Jane Ethel, James Edward, John Earl, Joel Edd, Joyce Elaine–b 28 Aug 1954, (twins) 28 Aug 1954, 2 Apr 1957, 30 Oct 1959, 18 Nov 1960 resp.

1076 BOYD HAYES WORK – s/o EARL CLIFTON and GRACE PEARL (YOHE) WORK (404); b 2 Aug 1915–Jimtown, Pa.; md 29 May 1937 to CONSTANCE LORRAINE MOSELEY who was b 29 Feb 1920–Baltimore, Md., s/o William and Elizabeth (Boidi) Moseley. Boyd is an inspector at Mack Truck in Hagerstown, Md. where they make their home. Children: Boyd Hayes Jr.–b 29 Apr 1938, md Hye Ok Kim who was b 19 July 1939–Osaka, Japan, d/o Kim Won Sik and Nam Jung Im. Her father was the First Congressman (Prime Minister) during the Syngman Rhee administration and was captured by Communist North Korea, not heard of since capture. Boyd Jr. and his wife have a son–Boyd

Hayes Work III–b 3 Mar 1963. Boyd Jr. graduated from American Univ., Washington, D. C. in 1960 with a B.A. in Communications; Served in the US Army 1960-63, part of that time in Korea; was a radio announcer on WJEJ, Hagerstown, Md.; then a TV Sports and News Announcer on the UHF station in Harrisburg, Pa. He accepted a position with American Red Cross in 1966 and has returned from a year's service in Korea where he was chief of the armed forces network. They now reside near Wash., D. C. His sister is Janet Faith Work–b 2 Apr 1944 and md to Howard Wesley Paul Biermann 5 Nov 1966. He was b 25 Sep 1942–Phila, Pa.; They have one adopted child–Edward Andrew Biermann–b 16 Mar 1968. Janet attended Hagerstown Junior College and was a school teacher until her marriage. They reside in Shiermanstown, Pa. where Paul is employed by RCA Corp. and attached to their Harrisburg office.

1077 HOMER EARL WORK – s/o EARL CLIFTON and GRACE PEARL (YOHE) WORK (404); b 27 Apr 1917–Jimtown, Pa.; md 21 Sep 1946 to EDNA VIRGINIA KENNEDY who was b 3 Apr 1916–Boyer Siding, W. Va., d/o Edward Kennedy. Homer served in the US Army 1942-1944 as an M.P. He is employed by Sinclair–Valentine Co. at Ridgway, Pa. and they make their home in Portland Mills. Children: Patricia Elaine, Robert David and Earl Edward–b 1 Oct 1947, 11 Mar 1952 and 9 Nov 1952 resp. Robert David is adopted. Patricia Elaine graduated from Clarion State Teachers College and is employed as a Social Worker in Elk County, Pa.

1079 VERBA MAXINE WORK – d/o EARL CLIFTON and GRACE PEARL (YOHE) WORK (404); b 29 May 1920–Jimtown, Pa.; md 30 Nov 1939 to JOHN PAWUK, JR. who was b 25 Dec 1912–Idamar, Pa., d 31 July 1968–Brookville, Pa. Their children: John Earl, William Howard, Carol Jean and Karen Sandra–b 18 Sep 1940, 20 Feb 1942, 6 Mar 1944 and 4 Sep 1945 resp. John Earl graduated in 1962 from Carnegie Tech., Pittsburgh, Pa. with a degree in Mechanical Engineering. William Howard md 16 June 1968 to Elizabeth Ann Dyer who was b 8 Sep 1945–Haverhill, Mass. He graduated in 1964 from Penn St. Univ. with the B.S. in Forestry. Received an M.S. in Plant Pathology in 1967 from the same university and is presently teaching at and studying for his PhD at the Univ. of New Hampshire. They make their home at Newmarket, N. H. Karen Sandra Pawuk md 18 Mar 1967 to James Charles DeChellis Jr. who was b 26 Apr 1946–Sewickley, Pa. She was a keypunch operator before marriage. He is presently serving in the US Air Force as a mechanic. They make their home in Coraopolis, Pa. They have one son, James Charles III–b 13 Mar 1968.

1080 PEARL AMBER WORK – d/o EARL CLIFTON and GRACE PEARL (YOHE) WORK (404); b 15 Nov 1921–Jimtown, Pa.; md 26 Oct 1940 to HAROLD LAWRENCE WINGARD who was b 23 June 1919–Munderf, Pa., s/o Henry Wingard. They make their home in Hallton, Pa. Children: b Brookville, Pa.–Randall Lawrence, Ruby Elaine and Rose Ann–b 17 Aug 1941, 26 Aug 1942 and 8 Dec 1947 resp. Randall served in the US Army from May to Nov 1962 and is employed by United Natural Gas Co. He md 20 Aug 1966 to Rosemary Wolfe who was b 20 Oct 1947–Brookville and the d/o Arthur Wolfe. Ruby E. Wingard was a field clerk for United Natural Gas Co. prior to her marriage to Norman Dean McAfoose who is also with the same company. They were md 6 June 1964;

he was b 26 Jan 1943–Goheensville, Pa. and is the s/o Dean McAfoose. Children: Sheree Sue and Wendy Lou–b 27 July 1965 and 24 Nov 1968 resp. at Coudersport, Pa. Rose Ann Wingard was a clerk typist at Clarion State College before her marriage to David LeRoy Stewart. They were md 13 May 1967 and he was b 14 Nov 1945–Punxsutawney, Pa., s/o Samuel Stewart. David is a member of Army Reserve and is also employed by United Natural Gas Co. They have a son, David LeRoy–b 18 Feb 1968–Brookville.

1081 ALEC MAURICE WORK – s/o EARL CLIFTON and GRACE PEARL (YOHE) WORK (404); b 5 Jan 1924–Jimtown, Pa.; md 3 June 1947 to MARY ANN DE SANTIS who was b 7 Mar 1922–Brockway, Pa., d/o Paul and Jennie (Napletano) De Santis from Troy, Italy. Alec is a mouldmaker for Brockway Glass Co. and their daughter, Jeanine, works there also. Children: b DuBois, Pa.–Jeanine Marie, William Alec, Floyd Earl and Paul Richard–b 11 Sep 1948, 21 Nov 1951, 2 Feb 1953 and 31 Dec 1962 resp.

1082 ETHEL LUCILLE WORK – d/o EARL CLIFTON and GRACE PEARL (YOHE) WORK (404); b 19 Nov 1926–Jimtown, Pa.; md 29 Oct 1949 to GERALD WILLIAM MOORE who was b 14 Feb 1930–Summerville, Pa. They make their home at Covina, Calif. and have a dau–Grace Jeanette–b 14 May 1965.

1083 HERBERT ALTON WORK – s/o EARL CLIFTON and GRACE PEARL (YOHE) WORK (404); b 17 Nov 1928–Jimtown, Pa.; md 25 Dec 1953 to NORMA LEIGH SNYDER who was b 27 June 1934–Brookville, Pa., d/o Walter and Gladys (Carr) Snyder. Herbert served in the US Army as an M.P. from 1950-1952, stationed in Germany for part of that time. He is now employed as a mouldmaker at Brockway Glass Co. Children: b Brookville, Pa.–Wayne Kenneth, Ralph Edward, Carrie Sue, Raymond Alton, Gregory James–b 5 Aug 1954, 31 Oct 1955, 8 Jan 1958, 31 Aug 1959, 13 Jan 1962 resp.

1085 RALPH DELANE WORK – s/o EARL CLIFTON and GRACE PEARL (YOHE) WORK (404); b 28 Nov 1933–Jimtown, Pa.; md 19 July 1958 to JANET EILEEN SIGWORTH who was b 6 Jan 1938–Summerville, Pa. Ralph served 1955-1957 with the US Army, part of the time in Alaska. He is employed as a supervisor at Mayer Chemical Co. at Beaver Falls, Pa. Children: Markel Eugene and Jeffrey Alan–b 20 Nov 1959 and 9 Mar 1964 resp.

1087 RUTH ANGIE WORK – d/o HENRY ALBERT and LAURA MAY (HENNEY OR HENNAY) WORK (421); b 23 Jan 1892–Willis, Kans; d 26 Apr 1963–Topeka, Kans.; md 2 Nov 1912–Topeka to ROYAL RAY RAFF who was b 4 Sep 1889–Osborne, Kans., d 8 Apr 1956–Topeka, s/o William Raff. Children: b Topeka, Delia and Topeka resp.

2294 i. Jesse William Raff - b 11 Oct 1913 (NOTE)
2295 + ii. Esther May Raff - b 24 Dec 1916

2296 iii. Raymond Eugene Raff - b 4 Dec 1918 (NOTE)

NOTE: Jesse W. Raff, who served two hitches with the US Army—1941-1945 and 1950-1952, md Helen Lucille Perry on 1 Dec 1945 at Topeka, Kans. She was b 3 Dec 1914—Carbondale, Kans. and is the d/o Herbert Manley and Mary Magdalene (Dietrich) Perry. Jesse works at McLellan AFB and they make their home in Sacramento, Calif. NOTE: Raymond, a mechanic, who lives in Topeka, md 11 Aug 1946—Lyndon, Kans. to Marjorie Ann Moore who was b 24 Mar 1923—Dover, Kans., d/o Willard Verle and Elizabeth Marie (Perry) Moore. They have a son, Gary Eugene Raff—b 1 Aug 1952—Topeka, Kans.

1088 MARION BEATRICE WORK – d/o HENRY ALBERT and LAURA MAY (HENNAY OR HENNEY) WORK (421); b 13 Apr 1895—Whiting, Kans.; md 31 Dec 1912—Delia, Kans. to EDWARD JEFFERSON FEAKER, a carpenter, who was b 7 Apr 1889—Hoyt, Kans., d 19 Sep 1961, s/o Jefferson Varvol and Ida May (Barker) Feaker. Children: b Delia, Kans.

2297 + i. Flossie Velma Feaker - b 15 Oct 1913
2298 ii. Edna Mae Feaker - b 23 Sep 1917; d 4 Nov 1917
2299 + iii. Nellie Louise Feaker - b 24 Oct 1920
2300 iv. William Edward Feaker - b 10 Nov 1923 (NOTE)

NOTE: William E. Feaker md 26 Sep 1948 to Marie Vanorstrand and they have three children: Susan M., Billy and Jeffrey R.—b 29 Sep 1950, 5 Mar 1953 and 27 Sep 1965 resp.

1089 LAURA ETHEL MAY WORK – d/o THEODORE HILL and LAURA ANNA (KELLEY) WORK (422); b 30 Dec 1879—Hiawatha, Kans.; d 20 Mar 1958—St. Joseph, Mo.; md 8 May 1907—Morenci, Ariz. to ALLEN FOSTER MALONE, a structural steel worker who was b 12 Aug 1881 in Tenn, or Miss., d June 1965, s/o Thomas Enoch and Lizette (Shivers) Malone. They were later div. and Laura did not remarry. Children: first two b Ottawa, Kan., last one b Kansas City.

2301 i. Laura Lizetta Malone - b 14 July 1908; d 8 Sep
2302 + ii. Foster Hill Malone - b 11 Jan 1911
2303 + iii. Dana Kathleen Malone - b 8 June 1918

1090 THEODORE VANLIER WORK – s/o THEODORE HILL and LAURA ANNA (KELLEY) WORK (422); b 10 Aug 1882—Robinson, Kans.; d 8 Nov 1949—Dodge City, Kans.; md (1)KITTY , (2) DORA CRAWFORD (?), (4) ANNA DILLON. His third wife, HENRIETTA ELLEN RYAN, who was b 16 Apr 1896—Thayer, Mo., d 28 Nov 1946—Anchorage, Alaska, was the d/o Emmanuel Sylvester and Abby Eugenia (Gallup) Ryan. (Henrietta had been married previously to Samuel Cooper). Theodore Work's only child was born to this third marriage.

i. Weldon Work - b 11 Mar 1919 - Bakersfield, Calif.

Theodore Vanlier Work was a member of the US Cavalry at Ft. Wingate, N. Mex. just as soon as he was old enough. In 1901 he was Sergeant and trumpeter for Troop G, 14th Regt. and was in the service until after the Spanish American War and the War of the Philippine Insurrection. His son, who d 16 July 1957–Porterville, Calif., md 27 Oct 1942–Mesa, Ariz., to Vivian May Campbell who was b 15 May 1921–Porterville, Calif., d/o Marion Francis and Martha Ellen (Brown) Campbell. Their children: b Porterville–Janice Renee, Kathleen Louise, and John Phillip–b 22 Aug 1944, 16 Jan 1947 and 24 Apr 1952 resp.

1091 DANIEL AUGUSTAS WORK – s/o THEODORE HILL and LAURA ANNA (KELLEY) WORK (422); b 11 Mar 1884–Robinson, Kans.; md CAROLYN McCARTHY. Children: Frances, who resides in Okmulgee, Okla., md Rev. Harry A. Robinson; Dan Jr., who resides at Oklahoma City, md Helen _____ ; and Vashti, who resides at Westport, Conn., md Kenneth A. Clark. Daniel Sr. lives in Oklahoma City.

1093 MILDRED AILEEN WORK – s/o THEODORE HILL and LAURA ANNA (KELLEY) WORK (422); b 22 Feb 1902–Willis, Kans., d–Fillmore, Calif.; bur Bardsdale Cem.–Fillmore; md (1) 31 May 1919 to S. J. COOPER who d 1924. She md (2) to JAMES G. CLARK in 1925 at Las Vegas, Nev. He was b Richibucto, New Brunswick, Canada, s/o James Douglas and Jane (Campbell) Clark. She had two children by the first marriage and one by the second, b Pittsburgh, Pa., Los Angeles, Calif., and Oxnard, Calif. resp.

2304 i. Mildred Anne Cooper - b 11 July 1920; md Carl William Kalie (NOTE)
2305 + ii. Ethel Elizabeth Cooper - b 30 Dec 1922
2306 + iii. Stephen Douglas Clark - b 25 Nov 1933

NOTE: Mildred A. Cooper attended Santa Barbara Business College and has been a bookkeeper for nearly 30 years. Carl was b 19 Aug 1913–Detroit, Mich., s/o Otto Kalie of Bell, Calif. and Mrs. Mary Gillie, now of Pico Rivera, Calif. Mildred and Carl are in the music retail business with locations in Buena Park, Santa Fe Springs and Anaheim. They are boat enthusiasts and have a 35' Power Cruiser; are members of the Long Beach Yacht Club.

1095 MARY WORK – d/o FREDERICK STEWART and GRACE (OWEN) WORK (426); b 6 Nov 1910–Warwick, N. Y.; md 26 May 1934 to SPENCER O. TODT who was b 27 Jan 1906–Monroe, N. Y., s/o Michael and Margaret (Auburger) Todt–(1864-1937 and 1864-1937 resp.) Children: b Warwick, N. Y.

2307 i. Mary Juanita Todt - b 15 Dec 1935 (NOTE)
2308 ii. Nancy Work Todt - b 7 Dec 1937 (NOTE)

Mary Work Todt, a 1933 graduate of Wellesley College, is active in community affairs, the Presbyterian Church, serves as a trustee of the local hospital and has worked part time for a number of years with the local museum. Spencer O. Todt is President of Citizens Bank of Monroe, N. Y. NOTE: Mary Juanita, a graduate of Duke Univ., md 2 Oct 1965–San

Francisco, Calif. to William Letvenko who was b 20 Aug 1933–Brooklyn, N. Y., s/o Steve and Anna (Hodupiak) Letvenko. He served in Korea in the Air Corps and is now President of his own company selling and servicing medical electronic equipment. NOTE: Nancy Work Todt, a graduate of Duke Univ., md 20 June 1959–Monroe, N. Y. to William Stanley Jessup who was b 30 Oct 1936–Goshen, N. Y., s/o Richard Harold and Freida (Moore) Jessup. William was trained as a paratrooper, is a graduate of Univ. of Illinois and an architect. They have three children: David Arthur Jessup–b 19 Sep 1960–Champaign, Ill.; Beth Alison Jessup–b 1 Jan 1965–Newburgh, N. Y. and Mary Courtney Jessup–b 25 Oct 1967–Cornwall, N. Y.

1096 MARGARITA LEANDRA WORK – d/o CHARLES AUGUSTUS and MARGARITA (TISCARENO) WORK (428); b 13 Mar 1903–Durango, Mexico; md El Paso, Texas to RUDOLFO ORLANDO CANDELARIA who was b 13 Feb 1904–El Paso, s/o Pedro Alcantara Candelaria and Felipa Maese de Candelaria. Their children: b El Paso.

2309 + i. Frederick Henry Candelaria - b 2 Dec 1929
2310 ii. Rudolph Sergei Candelaria - b 12 Jan 1932 (NOTE)
2311 iii. Margaret Gladys Candelaria - b 13 Nov 1939 (NOTE)

Margarita L. Work is a registered nurse and recently retired after 33 years in Public Health work. Her husband is a retired machinist who enjoys sports, fishing, archery and pistol practice. NOTE: Rudolph served in the US Air Force during the Korean Conflict after which he attended American College in Mexico City for a year, Ruskin School of Drawing in Oxford, England for a year and is presently living in Spain as an artist, painting in La Costa Brava, Gerona. NOTE: Margaret Gladys attended the Univ. of Texas and is presently employed by the Parochial School System of El Paso as a Physical Education instructor and team coach. She lives at home. Rudolph md Brigitte Roberts.

1098 CHARLES AUGUSTUS WORK JR. – s/o CHARLES AUGUSTUS and MARGARITA (TISCARENO) WORK (428); b 21 Nov 1909–Aquascalientes, Mex.; has a son–Charles Augustus III and these daughters: Irma, Irene and Judy.

1099 FRANK EDWARD WORK – s/o CHARLES AUGUSTUS and MARGARITA (TISCARENO) WORK (428); b 16 Sep 1913–Madera, Chihuahua, Mexico; resides in South Carolina and has two sons: Rodney who was b 23 June 1952 and Carlos Edward who was b 13 Oct 1954.

1102 HENRY FRANCIS WORK – s/o WILLIAM HENRY and MARY (FOUTS) WORK (440); b 1842–Clark Co., Ind.; d 1918; md ORABELLE PHILLIPI (1849-1930). Children:

2312 + i. Elizabeth Work - b 15 Apr 1881
2313 + ii. Meredith Work - b 8 Feb 1885

Henry Francis Work, a naturalist and livestock judge, was a state Senator, public speaker and farmer. He wrote well, and was a regular contributor to six farm journals as well as owner of "Cave Spring Farm" where he raised thin-rind hogs.

1113 WILLIAM ALEXANDER WORK – s/o JOSEPH H. WORK (449); b 25 Dec _____–Birmingham, Iowa; d 19 May 1919–Ottumwa, Iowa; a merchant; md HINDA H. MARLOW, d/o Benjamin and Hannah (Hinkle) Marlow. Children:

2314 i. Craig M. Work - d 1940; had a son - Marlow of Washington State
2315 ii. Ben M. Work - d 1939; had a dau - Virginia (Work) Jones of Phoenix, Ariz.
2316 + iii. Emmett Alexander Work - d 10 Nov 1954
2317 iv. Esther Work - md Charles H. Myers and lived Friday Harbor, Wash.; ch: Ruth and Edward
2318 + v. Ruth Work - md a Capps
2319 vi. Stella Elizabeth Work - b 24 Dec 1886 (NOTE)

NOTE: Stella E. Work md (1) 23 Sep 1911 to Page Lovell Gilbert, a doctor in Govt. Service who was b 25 Dec 1882–Monona, Iowa, d 5 Sep 1923–Kansas City, Mo., s/o Frank and Sarah (Olmstead) Gilbert. Stella md (2) 26 Oct 1926–Faribault, Minn. to Bert Gibson who was b 16 June 1886–Nappanee, Ind., s/o John and Jane (Lopp) Gibson. She had no ch by either marriage.

1115 ANNA WORK – d/o JOSEPH H. WORK (449); b 22 July 1851–Birmingham, Iowa; d Jan 1910; md JAMES CAMPBELL who was b in Virginia (close to Wheeling?) (1836-1903). Children: Alta–1869-1943, md Dr. E. S. Snyder at Burlington, Iowa, a dentist, and they had a daughter, Beulah, who md a Worley and had two children; Nellie–1871-1931–not md; Wilbur–1874-1955–not md; Victor–b 9 May 1879 who md Gladys Graham and resided Birmingham, Iowa with the following children: Keith, Marilyn, James, Ruth, Victor, Jr.–b 31 July 1916, 26 Dec 1918, 16 Oct 1920, 14 Feb 1923, and 23 Mar 1929 resp.; and John–b 1883 who md Virginia Droz, lived Ft. Collins, Colo., and had the following children: Richard of Red Wood Falls, Calif., Ronald of Casper, Wyo., and Marjorie of Davenport, Iowa.

1121 SAMUEL HENRY WORK – s/o JOHN TYLER and RUTH EMILY (HOCKENBERRY) WORK (450); b 4 Aug 1857–Jefferson, Iowa; d 14 May 1951–Wiley, Colo.; md 23 Dec 1873 to CLARA VIRGINIA RICE who was b 13 Apr 1857–Steamboat Springs, Iowa, d 15 Dec 1930–Onawa, Iowa, d/o A. J. Rice. Children: Samuel Henry–b 17 Sep 1877–Iowa, d 21 Jan 1939, not md; Annette Work–b 8 Jan 1879, Kans., d 2 Sep 1909, md Abner Chester Rentleman; and Carrie Edra–b 4 Mar 1890–Kans., md Ira Jefferson Falconburg. The following information arrived at the last minute and is being inserted. "Harold James Falconburg and Janice Hays md 12 Mar 1968 at Greeley, Colo. Rick James Falconburg and Linda Coberly md 28 Nov 1968 at Lamar. Ralph Falconburg had a dau, Theresa b 11 Dec 1968. Ray Falconburg Jr. had a girl–b 8 Apr 1968 and John Falconburg

had a girl—b 11 May 1968. These are my grandsons and are Samuel Henry Work's great grandsons."

1126 JOSEPH VIRGIL WORK – s/o JOHN TYLER and RUTH EMILY (HOCKENBERRY) WORK (450); b 30 Mar 1870—Churdan, Iowa; d 23 Jan 1931—Vancouver, Wash.; md 14 Oct 1903—Concordia, Kans. to GUSTANA BARYETHO (OR BARYATTA) LARSON, who was b 15 Feb 1883—Norway, d/o Martin and Anna (Maulmin) Larson. Children:

2320 i. Gladys Virginia Work - b 25 Aug 1904 - Concordia (NOTE)
2321 ii. Martin J. Work - b 5 Feb 1906 - Superior, Nebr.; d 9 Sep 1915
2322 iii. Opal Josephine Work - b 29 July 1910; d Aug 1912
2323 iv. Fay Helen Work - b 29 Oct 1916 (NOTE)
2324 v. Herman Martin Work - b 16 Aug 1920 (NOTE)

NOTE: Gladys V. Work—md (1) Alfred D. Pharris and their son was Donald. She md (2) a Hickerson and their children were Robert and Patricia. She md (3) a Kasperski. NOTE: Fay H. Work, who was b Stockton, Kans., md 12 June 1937—Los Angeles, Calif. to Elmer Laverl Ballard who was b 20 Apr 1910—Salt Lake City, Utah, s/o Noah Alexander and Ellen Flamina (Blomstrand) Ballard. Elmer served 1931-1959 as a Chief Warrant Officer with the US Navy. They have a son, Kent Laverl Ballard—b 3 Feb 1947—Murray, Utah. NOTE: Herman M. Work, b Caldwell, Idaho, md Dora Hedrick and their two children are Patty and Shawn.

1133 WILLIAM WORK CARITHERS – s/o ANDREW FRENCH and MARY LOUISA (REID) CARITHERS (460); b 19 Dec 1854; d 20 May 1930; md 1 May 1883 to ELLA M. GEORGE who was b 25 July 1855, d 12 Sep 1913. Child:

2325 + i. Jennie Mary Carithers - b 31 Mar 1885

William received a B.A. in 1878; D.D. 1924; Allegheny Seminary 1883; Reformed Presbyterian minister-missionary to Indians near Apache, Okla.

1134 ANNA ASENATH CARITHERS – d/o ANDREW FRENCH and MARY LOUISA (REID) CARITHERS (460); b 27 May 1861; d 18 July 1945; md 10 June 1885 to THOMAS PATTON, a minister of the Reformed Presbyterian Church, who was b 19 Dec 1862, d 28 Nov 1920. Children:

2326 + i. Ernest Kingston Patton - b 6 Sep 1889
2327 ii. Mary Patton - b 1892; d same year
2328 + iii. Alice Reid Patton - b 12 Apr 1898
2329 + iv. Anna Margaret Patton - b 8 Sep 1901
2330 + v. Andrew Joseph Patton - b 1 Apr 1903

1135 ISAIAH REID CARITHERS – s/o ANDREW FRENCH and MARY LOUISA (REID) CARITHERS (460); b 23 Sep 1866; d 18 July 1945; md 12 Dec 1888 to ROSANNA BAIRD who was b 22 May 1866, d 14 Mar 1937, d/o John and Catherine (McElhinney) Baird. Children: b Morning Sun, Iowa.

2331 i. John French Carithers - b 30 July 1890 (NOTE)
2332 + ii. William Work Carithers - b 11 July 1899

NOTE: John F. Carithers d 2 Dec 1918, a graduate of Geneva College with the class of 1912, was a teacher at a mission school in Mersine, Turkey–a Reformed Presbyterian Seminary.

sources for this chapter . . .
WORK FAMILY HISTORY (1894); McCALL HISTORY by Max McCall; Jefferson and Indiana Co., Pa. Federal Census records; Stewart's HISTORY OF INDIANA CO., PA. (1913); STEWART GENEALOGY; collections noted in preface.

EIGHTH GENERATION

1147 LOUISE LILLIAN ANSLEY – d/o WILLIAM BAILEY and MARY ALICE (WOOD) ANSLEY (468); b 23 Apr 1875; d Retsil, Wash.; md 26 Oct 1904 to ROBERT CAMILLUS AIKEN who was b 14 May 1875–Sewickley, Pa., d 24 Mar 1942–Seattle, Wash., s/o Robert Cunningham and Tirzah (Akin–no rel.) Aiken. Children: b Seattle, Wash.

2333 + i. Mary Louise Aiken - b 16 Jan 1909
2334 ii. Katherine Roberta Aiken - d infancy

1166 LEONA MAY WORK – d/o EBERT DOTY and JULIA (JACKSON) WORK (476); b 3 Apr 1881–Attica, O.; md 14 Sep 1898 to ROE TANNER of Attica, O. Children: Clarence M., Gladys, and Walter Eugene–b 2 Mar 1900, 26 Feb 1903 and 7 June 1921 resp. Clarence md Ruth Armstrong of Shelby, O. They lived at Attica and were the parents of Joan and Patsy. Gladys Tanner md Harry Clifton Cross and they were the parents of: Clifton Jr., Richard Irvin, and Jacqualine.

1168 EDWIN KEMP WORK – s/o RUSSELL MURRAY and EMMA J. (KEMP) WORK (478); b 22 Jan 1889; md 1 Feb 1910 to MARY I. SEIGLEY who was b 26 Nov 1889. They resided at Tiffin, O. Children: Florence Elizabeth, Harriet Louise, Robert Eugene, Thelma Irene, Paul Edwin–b 30 Nov 1910, 13 Apr 1912, 2 Apr 1914, 31 Aug 1915, 22 Mar 1926 resp. (Harriet Louise is shown on another record as Louise R.)

1170 ZELLA MAY MOTTARN – d/o WILLIAM JR. and SARAH REBECCA (WORK) MOTTARN (479); b 21 Jan 1891; md 1920 to WARD CLAIR FITZ-GERALD, a contractor in Vandergrift, Pa. where they resided. Children: Leland Clair, Edgar Dean, Ira Eugene, Sara May–b 1 Apr 1921, 23 (or 5) Oct 1923, 30 June 1925, 8 May 1927

1171 ALETA GRACE MOTTARN – d/o WILLIAM JR. and SARAH REBECCA (WORK) MOTTARN (479); b 5 Oct 1894; md 24 Apr 1918 to FRED S. ELLENBERGER of Battle Creek, Mich. He was a district manager with the Maytag Co. at one time. Children: Norma Elizabeth, Frances Louise, Charles Avery–b 28 Nov 1919, 21 Nov 1923, and 23 May 1925 resp.

1179 MARY ZOE OLENE BIRNIE – d/o ALEXANDER and ALICE ADELLA (WILLIAMSON) BIRNIE (484); b 17 May 1883–Clarion Co., Pa.; d 8 Oct 1954–Sharpsburg, Pa.; bur Lakewood Memorial, Dorseyville, Pa.; md 19 Dec 1901–East Liverpool, O. to WILLIAM HUGHEY CONNER who was b 2 Feb 1878–Pittsburgh, Pa., d 16 Jan 1926–Sharpsburg. Children: Erroll–b 6 June 1903, d 1921; Charles Birnie–b 18 Mar 1909, md 29 Jan 1931 to Lela Marshall who was b 10 Dec 1905–York County, Ontario, Canada, d/o Charles and Ethel (Walker) Marshall. They reside in Glenshaw, Pa. and have a dau–Lynn Olene who was b 28 May 1943–Pittsburgh. The third child of William and Mary (Birnie) Conner is Adella who was b 9 Apr 1919–Sharpsburg and md 1 Nov 1941 to Warren Kiernan who was b 16 Nov 1915–Akron, O., s/o Charles P. and Pearl (Coburn) Kiernan. Warren and Adella have no ch. They make their home at Pittsburgh, Pa.

1180 TWILA LEILA BIRNIE – d/o ALEXANDER and ALICE ADELLA (WILLIAMSON) BIRNIE–b 11 Dec 1885–Foxburg, Pa.; md 16 June 1917 to WILLIAM LEROY SHAFER who was b at Ripley, O., d 10 May 1963–Mt. Lebanon, Pa., s/o Frederick Dunn and Elizabeth (Kirkpatrick) Shafer. He was an electrical engineer with Bell Telephone Co. for 47 years. Their children: Alice June and William Leroy Jr.–b 7 Apr 1918 and 16 Nov 1922 resp. Alice, who was b at Pittsburgh, md 26 May 1951 to Craig Bruce Merritt, a chemical engineer, who was b 14 July 1920–McKees Rocks, Pa., s/o Lyman and Margaret Merritt. C. Bruce and Alice have two children: Craig Bruce and Margaret Ann–b 7 Mar 1956 and 16 Feb 1959 resp. at Pittsburgh, Pa. Both Alice and her husband are graduates of Carnegie Tech., Pittsburgh, Pa. and she holds a degree in Pre-med from the Univ. of Pittsburgh. William Leroy Shafer Jr., who was b Short Hills, N. J. and is with Bell Telephone Laboratories there, is an electrical engineering graduate of Carnegie Tech. and md 2 Feb 1950–Richmond Hill, N. Y. to Ethel Bjork who was b 11 Feb 1920–New York City, d/o John Amandus and Elin (Svenson) Bjork. They have two children: Elaine June and Paul Lee–b 17 Nov 1950–West Orange, N. J. and 15 Feb 1953–Florham Park, N. J. resp.

Twila (Birnie) Shafer

1181 AUDREY ANIDA BIRNIE – d/o ALEXANDER and ALICE ADELLA (WILLIAMSON) BIRNIE (484); b 8 Apr 1888–Clarion Co., Pa.; d 2 Dec 1939; md 1912 to HARRY CLINTON DELWORTH KIMPEL who was b 2 Nov 1887–Clarington,

O., s/o John and Christene (Dankworth) Kimpel. Children: b Sharpsburg, Pa.

2335 + i. Clinton Birnie Kimpel - b 9 May 1913
2336 ii. Gordon Dankwerth Kimpel - b 29 Apr 1918 (NOTE)
2337 + iii. Jean Adell Kimpel - b 8 June 1924

NOTE: Gordon D. Kimpel md 25 Oct 1941 to Dorothy Marshfield.

1184 LLOYD EVERMONDE ROWLEY – s/o MILTON MARTIN and IDA MELBA (WORK) ROWLEY (491); b 1 Jan 1881–Beloit, Kansas; d 22 May 1959–Clovis, N. Mex.; md 24 Apr 1906–Beloit to ANNE CORDELIA DAILY who was b 1 June 1880–Scottsville, Kans., d/o Dr. Francis M. and Cordelia (Worthington) Daily. Children: b Jewell, Kans.

2338 + i. Richard Francis Rowley - b 27 Oct 1908
2339 + ii. Robert Milton Rowley - b 23 Jan 1911
2340 + iii. Martha Anne Rowley - b 22 Aug 1916

1185 FLORA CYNTHETTA WORK – d/o PETER DILTS and JANE "JENNIE" (FIREBAUGH) WORK (494); b 1 June 1891–Robinson, Ill.; d 31 Mar 1967–Chickasha, Okla.; md Jan 1912 to CLYDE EUTES STAFFORD who was b 12 Nov 1884–Harrison, Ark., d Oct 1961–Hobart, Okla., s/o Willis and Elizabeth Stafford. Children: b Roosevelt, Hobart and Rossevelt, Okla. resp.

2341 i. Zoe Eileen Stafford - b 7 Feb 1916; md 13 Aug 1937 to Clifford Askew
2342 + ii. Christine Stafford - b 2 Sep 1918
2343 iii. Evelyn Stafford - b 17 Feb 1921; md Woodrow Hildebrant

1186 LESTER LUDWIG WORK – s/o PETER DILTS and JANE "JENNIE" (FIREBAUGH) WORK (494); b 2 Aug 1893–Robinson, Ill.; d 1 Feb 1938; md RUTH STEINMEYER who was b 4 Nov 1894–Odessa, Mo., d/o Charles Harmon and Elizabeth Jane (Whitney) Steinmeyer. Lester Ludwig Work was associated with the Bar 5 Ranch in South Dakota and later with the Metz Ranch as foreman. When his widow, Ruth, was asked to tell us something about Lester–this is what she submitted. "Lester was a cowboy all his life. That seemed to be his ambition–to be a good one and he certainly succeeded there. He had no special training–this and the welfare of his family seemed to be his interests in life, and I think he was successful." Children: b Gunnison, Colo. and Cody, Nebr. resp.

Lester Ludwig Work

2344 + i. Jennie Elizabeth Work - b 20 Feb 1923

2345 B ii. David Dilts Work - b 1 Apr 1925

1190 HELEN BERTHA WORK – d/o PETER DILTS and JANE "JENNIE" (FIREBAUGH) WORK (494); b 24 Nov 1901–Robinson, Ill.; md 10 Aug 1920–Chicago, Ill. to JAMES LEA HARLAN who was b 3 Jan 1897–Wasika, Minn., s/o Joseph Richard and Ethelyn (Stanfield) Harlan. Child: Homer Lea Harlan–b 5 Dec 1921–Huntington Park, Calif. who md 11 June 1948 to Fern Erickson. Homer is now working as an electrician for the State of Calif. following 20 years with the US Navy. They are the parents of: Kenneth Wayne, Jimmie Duane, Tommy Lea and Donald Edward–b 23 Feb 1941, 24 June 1946, 19 Mar 1950 and 5 Mar 1956 resp.

Helen (Work) Harlan took up painting in her later years. She and her husband spend their summers at their cabin home in Lake City which her brother, David, built for his bride in 1935. Helen and Lee built a lovely art studio behind their cabin where she displays and sells her paintings. She plays the organ for their church and Lee takes friends on rugged jeep trails and then may hike miles further to reach secluded fishing spots high in the Rockies. They have both been active with the youth in Lake City for many years.

1193 ALICE MAUDE WORK – d/o PETER DILTS and JANE "JENNIE" (FIREBAUGH) WORK (494); b 21 May 1905; md 10 Nov 1926–Kilgore, Nebr. to WALTER ALVIN KROEGER who was b 1896–Schleswig Holstein, Germany, d 7 July 1968–Cody, Nebr. Walter came to the United States in Jan 1902 with his father who later worked in Steel Mills in Lackawanna. Because of his health, the father came to Sandhills Ranch country and bought a homestead relinquishment. This is the same land where the son of Walter and Alice now owns and operates the Home Ranch. Children: b Valentine, Nebr.

2346 i. Alvin James Kroeger - b 4 Sep 1927 (NOTE)
2347 ii. Helen Kroeger - b 12 Mar 1929 (NOTE)

NOTE: James served with the US Army in Korea 1952-1954, now at the Home Ranch. He md 19 Nov 1952–Nenzel, Nebr. to Helen W. (George) Hoffman and they have two children: Donna Marie and Douglas James–b 13 Jan 1957 and 4 Aug 1959 resp. James has become a leader in other than cattle organization work. When his father became ill, James and a hired man took over the ranch. He was elected chairman of the board of directors of the Sandhills Cattle Assn., serves on the advisory board of the Nebraska Stock Growers Assn. Besides his active management of the commercial Hereford herd, he likes to keep a few purebreds for the production of seed stock. NOTE: Helen Kroeger, a graduate of Chadron State College, with a Masters in Library Science from the Univ. of Denver, teaches high school. She has been married to (1) Stanley Dean Peterson–14 June 1949 and they had Vicki Ann and Pattie Sue–b 12 July 1950 and 21 Feb 1952 resp.; (2) Earl J. Pennington–Sep 1953 at Chadron, Nebr. and they were the parents of Walter Lee Pennington–b 19 July 1954; (3) Paul Coryell–Mar 1956 at Ainsworth, Nebr. and they are the parents of Jeffrey Paul–b 19 Dec 1956 and (4) James F. Slattery–28 Mar 1960 at Scottsbluff, Nebr. He operates the Gambles Store at Martin, So. Dakota.

1194 DAVID BURTON WORK – s/o PETER DILTS and JANE "JENNIE" (FIREBAUGH) WORK (494); b 1 Oct 1907–Reydon, Okla.; md (1) 12 Aug 1933–Gunnison, Colo. to LYDIA JULIA WOLF who was b 29 Mar 1907–Cleveland, O., d 3 Dec 1967 and is bur Gunnison, Colo. Cem., d/o Joseph and Pauline (Erbacher) Wolf. Children: b Lake City, Colo.

2348 + i. Peter T. Work - b 7 Mar 1934
2349 ii. Lestella J. Work - b 9 Apr 1938 (NOTE)

David Burton Work

David B. Work was always interested in art and had begun an art correspondence course in Lake City. About 1948 he started doing carpentry work that soon evolved into his present building business. His artistic ability was channeled into designing homes and furniture featuring natural round logs, stone construction, natural curved pole furniture and wood carvings. He is a highly skilled craftsman and artisan, well-known and respected in the Gunnison area. He md (2) 31 Aug 1968 at Lake City, Colo. to Mrs. Olive Marie (Leonard) Rawlings who was b 16 Oct 1904 at Evanston, Wyo. NOTE: Lestella J. Work played the cello and was active in 4-H work during her high school years and was a county winner in one of the Make-It-Yourself-With-Wool contests. She attended Colorado State Univ. and graduated with a B.S. in Textiles and Clothing in 1960. She also holds a Masters in the same field. Since graduation she has worked as a County Extension Agent in Washington State. In connection with her chosen field she toured the textile and fashion houses of the British Isles and Europe in 1965. She md 9 Sep 1967 to Harvey Allen and they have a son–Kelly R. b 5 June 1968–Aberdeen, Wash.

1199 FILBER JOHN WADDING – s/o FRANK and EDITH (COLKITT) WADDING (504); b 31 Aug 1892; md 12 June 1920 to MADGE MULBARGER. Children: Betty Marciel, Wayne and Helen–b 24 Dec 1922, 16 June 1924, and 20 Nov 1930 resp. Betty md 18 July 1942–Force, Pa., to George William Fox who was b 24 May 1921–Johnsonburg, Pa., d 2 Feb 1967–Washington, Pa., s/o Herbert and Catherine (Ryder) Fox. They were the parents of Georgia Ann and Daniel Gene Fox–b 13 June 1943 and 18 Sep 1946 resp. at St. Mary's, Pa. (notes below on both these children). Wayne Wadding makes his home at Martin, Tenn. Helen Wadding resides at Weedville, Pa. and is the wife of Geno DeCarli. Georgia Ann Fox, who resides at Meadowlands, Pa., has a dau, Felicia Marciel, who was b 19 May 1966 at Washington, Pa. Her brother, Daniel Gene Fox md 4 Dec 1964 at Alburquerque, N. Mex. to Monna Rae Rumanek who was b 6 Aug 1946–Washington, Pa., d/o August and Helen Ruth (Conner) Rumanek. David and Monna have two children: Daniel Lee–b 2 Apr 1965 and Craig William b 3 May 1966–both b Washington, Pa. David attended welding school and is now employed by McGraw Edison Power Co. Systems in Canonsburg. He is also a musician in a local combo–Phila-of-Soul. They make their home at Meadowlands.

1200 ELIZA KATHRYN WADDING – d/o FRANK and EDITH (COLKITT) WADDING (504); b 19 Nov 1893; md 12 June 1919 to HARRY H. CRAFT of Home, Pa. who was b 11 Feb 1894, d 19 Mar 1958, s/o Frank and Mary Susan Craft. He was an employee of Syntron at Homer City, Pa. Children: b So. Mahoning twp., near Plumville, Indiana Co., Pa.

2350 i. Raymond Franklin Craft - b 17 Aug 1920 (NOTE)
2351 ii. Elgie Craft - b 20 Aug 1926 (NOTE)

NOTE: Raymond F. Craft, who works with Civil Service, served 3 yrs in the Navy on a Destroyer. Md 16 May 1942–Sanborn, N. Y. to Edna Walck who was b 11 Nov 1917–Sanborn, d/o Rudolf C. and Ernestine (Hoseley) Walck. Their children: Ronald Raymond–b 26 Mar 1943 at Niagara Falls, N. Y. and is with the National Guard. He works at Varcum Chemical as a lab technician. Galen Harrison Craft–b 2 Dec 1946 at Niagara Falls is with Eastern Sign Co. in Buffalo, N. Y. He md Nancy Gobel, d/o Andrew Gobel and they have a son, Jeffrey–b 6 July 1968. NOTE: Elgie Craft, a mechanic for Weber Oil Co., md Stella Glomb and they are the parents of Judith Ann–b 7 Nov 1943 and md to Tony Cramer, William–b 4 Sep 1947 and attending Niagara Falls Univ. and Susan–b 20 Feb 1955. All these families make their homes in the Niagara Falls and Tonawanda, N. Y. area. Eliza Kathryn (Wadding) Craft resides at Marion Center, Pa.

1202 EMMA MARGARET WADDING – d/o FRANK and EDITH (COLKITT) WADDING (504); b 10 Nov 1896–Plumville, Pa.; md 12 Sep 1917 to MILES McINTIRE who was b 24 May 1897–Dayton, Pa. Children: b Falls Creek, Apollo, Dayton, Dayton, and Echo, Pa. resp.

2352 + i. Helena Kathryn McIntire - b 9 June 1918
2353 + ii. Richard Alton McIntire - b 24 Feb 1921
2354 + iii. Edward Clare McIntire - b 24 Mar 1923
2355 + iv. Lucille McIntire - b 8 Nov 1925
2356 + v. Emogene Louise McIntire - b 9 Sep 1929

1204 THOMAS CLAIR WADDING – s/o FRANK and EDITH (COLKITT) WADDING (504); b 8 May 1903–So. Mahoning twp., Indiana Co., Pa.; a carpenter; md 12 Oct 1927–Plumville, Pa. to IVA BUSH who was b 4 Oct 1907–N. Mah. twp., Ind. Co., Pa., d/o Jacob L. and Pearl (Brocious) Bush. Children: b So. Mah. twp., Ind. Co., Pa.

2357 + i. Clair Dean Wadding - b 20 Sep 1928
2358 + ii. LaRue Wadding - b 17 June 1930

1207 ELIZABETH BUENTING – d/o OTTO WILHELM and HARRIET E. (RICHARDS) BUENTING (512); b 9 June 1914; md 2 Feb 1942 to ELMER E. MYERS, a graduate of Harvard Law School, who was b 3 Sep 1909. Children: Ann Duffield

Myers–b 31 Mar 1944, a 1967 graduate of Wellesley and Virginia Claire Myers–b 8 Nov 1947, attending Radcliff. Elizabeth and Elmer make their home in Pittsburgh, Pa.

1209 ROBERT ERNST BUENTING – s/o OTTO WILHELM and HARRIET E. (RICHARDS) BUENTING (512); b 1 Dec 1918–Pittsburgh, Pa.; md at Champaign, Ill. to DORIS JANE OWEN who was b 16 Oct 1920–Utica, N. Y., d/o Elmer William and Harriet L. (Alt) Owen. Children: Harriet Jane–b 12 Apr 1944 at Springfield, O., a graduate of Mt. Holyoke, working now with Aetna Life Ins. Co. at Hartford, Conn.; Karen Alt–b 3 Mar 1947–Utica, md 19 Oct 1968 to Lt. Carl Edward Lane, presently living in Alexandria, Va. (they are both 1968 graduates of William and Mary College at Williamsburg, Va.); Robert Ernst Buenting Jr.–b 28 May 1949–Buffalo, N. Y., now attending college. Robert E. Buenting Sr., a Purdue graduate, was a Capt. in the Air Force 4 yrs. He is now manager of manufacturing for Westinghouse Electric Corp., Air Conditioning Div. They make their home at Staunton, Va.

1210 HARRIET BUENTING – d/o OTTO WILHELM and HARRIET E. (RICHARDS) BUENTING (512); b 28 Oct 1920–Pittsburgh, Pa.; md 8 July 1950 to ROGER SHERMAN FINDLEY who was b 25 Mar 1919, s/o Roger Sherman and Helen (Pitcairn) Findley. Roger S. Sr. is a Harbison-Walker Co. Executive. Children: first two b Pittsburgh, last two b Chicago, Ill. Roger Sherman III, Daniel Nelson, Stephen Richards and Katherine Ann–b 11 Apr 1951, 13 Apr 1954, 24 Nov 1956 and 26 Sep 1959 resp. Harriet (Buenting) Findley is a 1940 graduate of Mt. Holyoke College and Margaret Morrison Carnegie College in 1944. Roger S. Findley II holds a B.A. from Penn State Univ. (1940); served with the US Army 1942-1946; now employed as Regional Manager, Harbison-Walker Refractories Co., Div. of Dresser Industries. They make their home at Chicago.

1213 MARGARET ALLISON – d/o JOHN HARVEY and JANE ELIZABETH (WORK) ALLISON (514); b 1 July 1878; d June 1957; md 25 Sep 1901 to CHILL LAUGHLIN who d 13 Aug 1957, s/o B. F. and Mary (Rochester) Laughlin of Marion Center, Pa. Children:

2359 i. Frederick Laughlin - b 7 Oct 1902 (NOTE)
2360 ii. Mary Laughlin - b 13 Jan 1904; md Arnold Flick 1925
2361 iii. Lucille Laughlin - b 29 Jan 1905; record states she also md Arnold Flick who was employed by Goodyear, Akron, O.
2362 + iv. Anna Mary Laughlin - b 7 Mar 1907
2363 v. Caroline Laughlin - b 17 Sep 1918; md Frank Lappert who d 22 Nov 1959; son - Michael

NOTE: Frederick Laughlin was assistant fire chief at Edgar Thompson Works at Braddock, Pa. His wife was Evelyn Remaley.

1214 GERUSHA AGNES ALLISON – d/o JOHN HARVEY and JANE ELIZABETH (WORK) ALLISON (514); b 5 Dec 1879 (or 1881); md 25 Sep 1901 to CLARK D. PEDDICORD who was b 8 Nov 1877, s/o Dorsey and Catherine (Hunter) Peddicord. 6 children: Zella–b 7 Oct 1902 who md 12 Oct 1929 to Norris Wise and they reside in Vandergrift, Pa. One record states they had no ch., another shows a son–Donald Wadell Wise–b 8 June 1931. Carl Peddicord–b 13 Jan 1904, d Sep 1905. Margaret Peddicord–b 6 Nov 1906, d 12 May 1935, md 23 Feb 1928 to Grant Rowe and they lived at Vandergrift. No ch. Laura Viola Peddicord–b 24 Dec 1908, md 24 Jan 1928 to Walter Wiggins and they lived at Armstrong twp. Mary Kathryn Peddicord–b 13 Apr 1910, md Harry Hollman and they had a dau, Anna Louise–b 7 Dec 1931 who md Harvey Hazlett. Dorothy Naomi Peddicord–b 5 Sep 1917, md (1) 31 Oct 1936 to James White who was b 20 Oct 1916 and they were the parents of: Margaret Gerusha, Richard Clark and Robert Lee–b 24 Mar 1939, 9 Aug 1940 and 14 June 1944 resp. Dorothy md (2) 4 Oct 1950.

1218 ALVIN CARROLL McCALL – s/o SYLVESTER S. and MARILLA EMELINE (WORK) McCALL (516); b 16 Sep 1876–Ambrose, Pa.; d 14 Feb 1941–State College, Pa.; md 28 Feb 1900–Johnstown, Pa. to GRACE B. COSHUN who was b 22 Jan 1879–Johnstown, Pa., d/o William E. and Lydia (Pierce) Coshun. Children: b Johnstown.

2364 + i. Ethel B. McCall - b 15 May 1901
2365 ii. Helen Claire McCall - b 18 July 1903 (NOTE)
2366 + iii. Florence M. McCall - b 16 Jan 1907

Alvin Carroll McCall was in the lumber business. NOTE: Helen, a retired teacher, md in 1929 at Johnstown, Pa. to H. Ross Sheely, s/o Harry A. and Alberta (Schwartz) Sheely, retired Supervising Principal of the Treverton, Pa. schools.

1219 CLARENCE E. McCALL – s/o SYLVESTER S. and MARILLA EMELINE (WORK) McCALL (516); b 22 Nov 1877–Indiana Co., Pa.; d 1949; was in the hardware business at Vancouver, Wash.; md 1902 to ADELVA OSBORNE of Falls Creek, Pa. who was b 1 Oct 1880, d/o Robert and Mary (Thompson) Osborne. Children: b Falls Creek, Vancouver and Vancouver, resp.

2367 + i. Mary McCall - b 1903
2368 + ii. Helen B. McCall - b 15 June 1907
2369 + iii. Robert S. McCall - b 1912

1220 VERNER WILSON McCALL – s/o SYLVESTER S. and MARILLA EMELINE (WORK) McCALL (516); b 11 June 1879 (or 1880)–Marion Center, Pa.; d 1929; md IDA MAE ASHMAN who was b 5 Mar 1881–Johnstown, Pa. Children: b Johnstown.

2370 + i. Mary Emeline McCall - b 11 Apr 1910
2371 + ii. Verner William McCall - b 21 Dec 1911

1221 CHARLES S. McCALL – s/o SYLVESTER S. and MARILLA EMELINE (WORK) McCALL (516); b 22 Apr 1882–Clearfield Co., Pa.; in roofing and sheet metal business; d 1941; md BEATRICE SLICK who was b 28 June 1885–Johnstown, Pa. Children: b Johnstown.

2372 + i. Mildred McCall - b 1 Dec 1906
2373 ii. Ruth McCall - b 10 Jan 1908 (NOTE)

NOTE: Ruth McCall, a graduate of Lock Haven Teachers College and teacher in the Johnstown Schools, md Rev. James Hughes. He is a graduate of the Lebanon Valley College, Western Theological Seminary, and received his Master's from the Univ. of Pittsburgh. He is the minister of the Evangelical United Brethren Church at Freedom, Pa.

1223 MABEL CLAIRE McCALL – d/o SYLVESTER S. and MARILLA EMELINE (WORK) McCALL (516); b 22 May 1885–Indiana, Pa.; d 1955; md MORRIS JONES, sheriff of Clearfield Co., Pa., who was b 7 Dec 1885–Bloomsburg, Pa. and d 12 Nov 1948, s/o David and Eliza Jones. Children: b DuBois, Pa.

2374 + i. Florence Jones - b 1910
2375 + ii. Blanche Jones - b 14 June 1911
2376 + iii. Mabel Elizabeth Jones - b 19 Aug 1914
2377 + iv. Grace Jones - b 27 June 1917
2378 + v. William Richard Jones - b 1922
2379 vi. Sarah Jones - b 1925; md James Perry; reside at Western Springs, Ill.

1224 WALTER AUSTIN McCALL – s/o SYLVESTER S. and MARILLA EMELINE (WORK) McCALL (516); b 26 Apr 1887; printer for the Johnstown Tribune for 45 years; d 1953; md LAURA SLICK. Children: b Johnstown, Pa. except Margaret who was b Tacoma Park, Md.

2380 + i. Sylvester William McCall - b 24 Mar 1909
2381 + ii. Margaret McCall - b 1912
2382 + iii. Nina McCall - b 16 May 1914
2383 + iv. Walter A. McCall - b 31 Mar 1922

1225 JAMES FORREST McCALL – s/o SYLVESTER S. and MARILLA EMELINE (WORK) McCALL (516); b 28 Apr 1890; d 12 Apr 1968–Niagara Falls, N. Y.; was caretaker of the Rainbow Bridge at the Falls; md LILA MAE LOWERS who was b 17 Sep 1891–Brockway, Pa., d/o L. Lowers. Children: b Falls Creek, Pa.

2384 + i. Lila Jean McCall - b 4 Oct 1916
2385 + ii. Dorothy McCall - b 19 Mar 1918
2386 + iii. Cleo McCall - b 4 Jan 1921
2387 iv. James E. McCall - b 20 Aug 1922 (NOTE)

NOTE: James E. McCall, a graduate of Lock Haven Teachers College and Penn St. Univ., received a citation from the Naval Air Force and is teaching Driver's Education at Philipsburg, Pa. where he makes his home.

1226 ENZER LEWIS McCALL – s/o SYLVESTER S. and MARILLA EMELINE (WORK) McCALL (516); b 18 Apr 1891–Ambrose, Pa.; d 25 Apr 1964–Johnstown, Pa.; was md to DOLLIE LUKEHART who was b 17 Nov 1900–Falls Creek, Pa., d/o Jacob and Hulda (Reed) Lukehart. Enzer was a 1910 graduate of Phila. College of Pharm., spent 18 months with the Army in France in WW I and operated McCall Pharmacy until it was destroyed by the 1936 Johnstown Flood. He and Dollie had a dau–Doris Elaine–b 2 Mar 1926–Johnstown, Pa. who md 23 Jan 1953 to Rodney Charles Outwait who was b 15 Feb 1932–Erie, Pa. They were md at Sampson AFB, Geneva, N. Y. He is the s/o Benjamin Charles and Edith (Worner) Outwait, and is now a distributor of retail and commercial petroleum products out of Waterloo, N. Y. They make their home at Ovid, N. Y. Their dau, Sharon Lee Outwait–b 2 July 1956–Geneva, N. Y. Doris met her husband while serving with the WAF.

1227 EVA G. McCALL – d/o SYLVESTER S. and MARILLA EMELINE (WORK) McCALL (516); b 39 Aug 1894–Marion Center, Pa.; d 1 June 1959–Buffalo, N. Y.; md ALFRED J. DEUEL SR. who was b 8 Oct 1894–Punxsutawney, Pa. Children: b Buffalo, N. Y.

2388 i. Alfred M. Deuel Jr. - b 14 Sep 1923 (NOTE)
2389 + ii. Janice L. Deuel - b 18 Dec 1929

Alfred J. Deuel Sr. attended AEF Univ. at Beaune, France, also the Univ. of Buffalo. He served in WW I with the 78th Div. (His second marriage was to Amelia I. Powers who was b 12 Dec 1906 and is the d/o John A. and Anna I. (Meyers) Probst.) NOTE: Alfred M. Deuel Jr. md Gloria Carlo who was b 9 Aug 1925–Buffalo, N. Y., d/o Henry and Angela Carlo. Both Alfred and Gloria are 1949 graduates of the Univ. of Miami, Fla. Alfred served with the US Navy during WW II in the So. Pacific and is now Vice Pres. of Marsh McLennan Inc., Insurance Brokers. They make their home at Kenmore, N. Y. with their children: Alfred Henry, Mary Beth and Jeffrey Jacob–b 19 June 1950, 29 July 1953 and 17 Jan 1958 resp. Alfred Henry is attending Dennison Univ. in Ohio.

1228 THOMAS ARTHUR McCALL – s/o SYLVESTER S. and MARILLA EMELINE (WORK) McCALL (516); b 1897; d 1961; served in WW I; worked for Wilson Packing Co.; md SARAH TAYLOR. Child: Mary Jane md Gerald Hollern, production manager for Knox Glass Co., and they are the parents of Michael Richard and Thomas Paul–b 1947 and 1952 resp. They make their home at Sligo, Pa. Sarah (Taylor) McCall resides at DuBois, Pa.

1229 RUFUS SUTTER (or RUFUS HOPKINS) WORK – s/o ROBERT GRANVILLE and MARGARET (HOPKINS) WORK (517); b 26 Apr 1881; d 26 Oct

1950; md ALICE MAY DULL who was b 18 Oct 1891. They reside at Cleveland, O. Children:

2390 i. Robert Franklin Work - b 8 May 1910 (NOTE)
2391 ii. Margaret Mae Work - b 22 May 1920 (NOTE)

NOTE: Robert F. Work md Dorothy Harborn Sutherby and they have a son, James Robert Work, who md Vivian Bernice Jordan and two grandchildren–Christine Marie and Craig Alan. NOTE: Margaret Mae Work md Glen E. Splittorf and their children are–Nancy Arlene, Russell Arthur and Gail Ann. They make their home at Painesville, O.

1230 WAVA GENEVERAL WORK – d/o ROBERT GRANVILLE and ELIZABETH JANE(LEARN) WORK (517); b 19 Dec 1902; md 28 Jan 1923 to ROY COLLINS HILL. Children:

2392 i. Margaret Elizabeth Hill - b 21 Nov 1923 (NOTE)
2393 ii. Helen Wava Hill - b 23 Aug 1925 (NOTE)

NOTE: Margaret E. Hill md 1 Jan 1945 to Myron Carl Hoover. Their children: Ronald Carl, Gerald Keith, Linda Kay, and Timothy Myron. Ronald md Nancy Lee Moore and they have a son–Ronald Mark Hoover. NOTE: Helen Wava Hill md William Eugene Beatty. Their children are: Kenneth Eugene, Sandra Lee and William Lynn. They make their home in Indiana, Pa.

1231 GEORGE PERCIVAL GROFT – s/o JOSEPH CLEMENTS and LAURA CAROLINE (WORK) GROFT (520); b 7 Feb 1891–Ellis Island, Pa.; was a salesman and steel inspector who lived at Steubenville, O.; md MABEL EMMALINE REAM who was b 19 June 1898–Johnstown, Pa., d July 1968–Steubenville, O., d/o William E. and Anna (Miller) Ream. Children: b Johnstown, Steubenville, and Cresson, Pa. resp.

2394 + i. Dorothy Violet Groft - b 29 Nov 1916
2395 + ii. Georgia Mae Groft - b 18 July 1922
2396 + iii. George Percival Groft Jr. - b 3 Apr 1924

1233 JOSEPH CLEMENTS GROFT JR. – s/o JOSEPH CLEMENTS and LAURA CAROLINE (WORK) GROFT (520); b 19 June 1895–Blairsville, Pa.; d 8 Mar 1967–Allison Park, Pa.; md 5 Oct 1916–Johnstown, Pa. to LILLIAN VIOLET BARNDT who was b 6 Mar 1893–Berlin, Pa., d 25 May 1964–Bellevue, Pa. Both are bur Mt. Royal Cem.–Glenshaw, Pa. Children: b York and Cresson, Pa. resp.

2397 i. Laura Loretta Groft - b 1 Sep 1917 (NOTE)
2398 ii. Beatrice June Groft - b 7 Apr 1923 (NOTE)

Joseph C. Groft Jr. was a civil engineer for the Pa. R. R. for 42 years. Photography was his hobby and he did a lot of work photographing wrecks, new building sites, gradings, etc.

NOTE: Laura L. Groft md 22 Sep 1946 to William August Eickler who d 23 Jan 1964. She md (2) 17 Oct 1964 to Norbert Harry Eichler who was also a son of William George and Cecelia (Bauer) Eichler. They make their home at Allison Park, Pa. Laura is a registered nurse. (Two children of Norbert Eichler and his first wife are Mark–b 16 Nov 1943, md 28 Nov 1964 to Barbara Scheibel and Diane L. Eichler–b 12 Dec 1946 who md 2 Aug 1965 to Charles Cox.) NOTE: Beatrice June Groft md (1) William Donohue. They had a dau–Dona Jean–b 22 Dec 1941 who md George Czake. (The Czake's have three children: Linda Beatrice, William Joseph, and Mark Edward–b 19 Feb 1959, 14 Jan 1961 and 21 June 1963 resp.) Beatrice md (2) Ralph Grove, (3) Peter Kiefer and (4) Peter Bristow. She has been a manager-photographer at the Portrait Studio in Gimbel's Mellon Square Store at Pittsburgh, Pa. for the past 14 years. All the children in this sketch were b Pittsburgh, Pa. The Czake family makes their home at Glenshaw, Pa.

1235 KARL LYNN GROFT – s/o JOSEPH CLEMENTS and LAURA CAROLINE (WORK) GROFT (520); b 23 July 1904–Johnstown, Pa.; d 7 Aug 1962; md 9 Sep 1922 to FRANCES ELIZABETH CAMERON who was b 15 July 1904–Johnstown, Pa., d/o Jacob Findley and Mary (Meyer) Cameron. Child: Karl Lynn Groft Jr.–b 4 May 1928, d 1953. He served with the US Army in Japan 1947 and 1948, was a graduate of Carnegie Tech and was employed as an engineer for General Motors in Anderson, Ind. He was killed in a car accident.

1237 HARRY CLAY McCREARY – s/o HARRY and LIZETTA M. (WORK) McCREARY (521); b 15 Aug 1899–Indiana, Pa.; md 18 June 1924–Indiana, Pa. to MARGARET ISABELLE SWAN who was b 6 Sep 1899–Indiana, Pa., d/o George Washington and Charlotte Hannah (McLaughlin) Swan of Indiana, Pa. Harry is a tire manufacturer and Margaret was a teacher at Charleroi, Pa. Children: b Indiana, Pa.

2399 i. Harry Clay McCreary Jr. - b 13 Nov 1926 (NOTE)
2400 ii. Charlotte Zetta McCreary - b 9 Apr 1929 (NOTE)
2401 iii. John Swan McCreary - b 2 Mar 1930 (NOTE)

NOTE: Harry C. McCreary Jr., a Vice Pres. of McCreary Tire and Rubber Co., who makes his home in Indiana, Pa., md June 1951 to Joyce Yvonne Baker who was b 5 Sep 1929–Carleton, Mich., d/o Lawrence Colby Baker of Dexter, Mich. She was a 1951 grad. of Univ. of Mich. Harry attended Valley Forge Military Academy and is a 1950 graduate of Univ. of Mich. He served in the European Theatre during WW II. They have a son, James B.–b 11 Aug 1958 and a dau., Ann Margaret–b 6 Nov 1956. NOTE: Charlotte McCreary, who resides in New York City, md 22 Dec 1953 to George Robert Culver who was b 11 Aug 1929–Kansas City, Mo., s/o George Llewellyn and Florence Mary (Talbot) Culver. George R. was a Second Lt. with the Air Force in North Africa, 1950-1953, and is now an architect. Their sons are: George Talbot Culver and Harry McCreary (or Clay) Culver–b 24 Apr 1960 and 30 Aug 1965 resp. NOTE: John S. McCreary is an Episcopal Rector at All Souls Memorial Church in Washington, D. C. He md Elizabeth Kendall 28 Dec 1963 and they have a son, John–b 31 July 1967.

1245 ROSS EDWIN WALKER – s/o CHARLES VICTOR and ELIZABETH JOHNSTON (WORK) WALKER (527); b 13 May 1890–Hastings, Nebr.; md 2 Sep 1922–Long Beach, Calif. to ELLEN TECLA SHULTZ who was b 22 July 1897–Milwaukee, Wisc., d/o H. L. Shultz. Ross has been employed by Edison Co. for many years and they make their home at Long Beach, Calif. Children: b Long Beach.

2402 i. Owen Ross Walker - b 23 Oct 1923 (NOTE)
2403 ii. Vernon M. Walker - b 1 Dec 1924 (NOTE)

NOTE: Owen R. Walker, a graduate of Univ. of So. Calif. is an Orthopedic Surgeon and md Jan 1949 to Phyllis Cubberly. They make their home in Long Beach. NOTE: Vernon M. Walker served in WW II in the Finance Corps. He is a Stanford graduate in the field of Biological Science and is Principal of Bullard High School in Fresno. His main interests are in the development of curriculum. He md 18 June 1949–Fresno, Calif. to Roia Mae Gerard who was b 25 May 1925–Fresno, d/o Roy H. and Marian (McKeighan) Gerard. Children: Randall Stewart, Ann Louise, Leonard Ross and Steven Craig–b 30 June 1950, 2 Aug 1952, 12 Dec 1953, and 17 Aug 1956 resp.

1246 JAMES O. WALKER – s/o CHARLES VICTOR and ELIZABETH JOHNSTON (WORK) WALKER (527); b 24 Aug 1892–Denver, Colo.; md (1) 27 Nov 1919–Tucson, Ariz. MARTHA BURGESS of Los Angeles, Calif., d/o Thomas and Mary Burgess. She d Nov 1934. Child: b Los Angeles.

2404 i. Stuart Burgess Walker - b 10 Sep 1920 (NOTE)

James O. Walker md (2) NELLIE MELISSA (BROOKS) AKEY 1 Nov 1944 at Los Angeles. She was b 4 July 1893–Coffeyville, Kans., d/o Thomas Henery and Carrie A. Brooks. James served in the Aviation Corps in France for nearly two years during WW I. He was a mechanical engineer and is now retired from the Dept. of Water and Power of the City of Los Angeles. NOTE: Stuart B. Walker md Mar 1946–Spokane, Wash. to Shirley Cross. They have no ch. He trained as an Air Force Cadet; served in the China-Burma Theatre; was shot down and wounded while bombing an ammunition dump; taken prisoner and held 14 months in Rangoon. He remained in the Air Force serving in various capacities in many overseas bases. He retired after 22 years as a Major and is now working with computers and lives in Las Vegas, Nev.

1247 FRANCIS V. WALKER – s/o CHARLES VICTOR and ELIZABETH JOHNSTON (WORK) WALKER (527); b 16 Feb 1894; md 12 Aug 1916 to BERTHA WEGERER; was Asst. Mgr. of Los Angeles Power and Light Co. Children: Calvin–b 29 Sep 1917 and Francis V. Jr.–b 10 Dec 1918. They make their home at Granada Hills, Calif.

1255 CORA BELL VAN HORN – d/o BENNETT WORK and MARY BELLE (WARDEN) VAN HORN (538); b 3 June 1879; d 19 Sep 1961; md 24 Oct 1900 to ALBERT SHAFFER. Children: Agnes, Zelda, Claude, Clyde, Paul and Nelson Ernest. Agnes md Thomas Banks of Chambersville, Pa. Zelda md Peter Marshall of Hubbard,

O. Claude lives at Home, Pa. Clyde and Paul reside at Indiana, Pa. Nelson, who was b 26 Feb 1901–DuBois, Pa. d 12 Jan 1959 at Kittanning. He was md to Margaret Douds (see 2545).

1257 ROBERT LEE CLAIRE VAN HORN – s/o BENNETT WORK and MARY BELLE (WARDEN) VAN HORN (538); b 25 July 1883–Georgeville, Pa.; worked for the B. & S. Coal Co.; d 5 July 1951–Plumville, Pa. md (1) to MINNIE E. KROH who was b 3 Aug 1885, d 22 Oct 1913–Plumville, Pa., d/o Charles Kroh. Children: b Plumville, Pa.

2405 i. Walter Laird Van Horn - b 29 Aug 1907 (NOTE)
2406 + ii. Floyd Albert Van Horn - b 8 Oct 1908
2407 Wilbur Bennett Van Horn - b 24 Feb 1910 (NOTE)
2408 + iv. Olive Marion Van Horn - b 24 Dec 1911
2409 v. Robert Van Horn - b 29 Sep 1913 (NOTE)

Robert Lee Claire Van Horn md (2) 1914 to MARY BROWN who was b 30 Jan 1894–DuBois, Pa. Children: b Plumville, Pa.

2410 + i. June Louise Van Horn - b 8 June 1915
2411 + ii. Alice Belle Van Horn - b 24 Oct 1917
2412 iii. Howard Lee Van Horn - b 14 Dec 1919 (NOTE)
2413 + iv. William Clyde Van Horn - b 24 Jan 1922
2414 v. Hilliary Leroy Van Horn - b 10 Oct 1924 (NOTE)
2415 vi. Donald Charles Van Horn - b 21 Feb 1927 (NOTE)
2416 vii. Richard Max Van Horn - b 12 Nov 1929 (NOTE)
2417 viii. George Eugene Van Horn - b 2 Sep 1931 (NOTE)
2418 ix. Raymond Lavern Van Horn - b 19 Sep 1932; not md

NOTE: Walter of Niagara Falls, N. Y. md 1946 to Emily Wilson. They later div. No ch. NOTE: Albert of Home, Pa. md 1933 to Katherine Juart. NOTE: Wilbur md (1) Alameda Mildred (or Wenona) Adamson 16 Nov 1933–Plumville, Pa. She is the d/o Joseph Adamson (see 1967). Children: Joe, Harold, William and Lyle. Wilbur, of Indiana, Pa., md (2) Florence Stiteler and they have no ch. She is the mother-in-law to two of June's children, Peggy and Ronald. NOTE: Robert Van Horn md 1936 to May Sahyenne–Newburgh, N. Y. Their dau, Shirley, md Richard Bardin and they have Debra and Richard. NOTE: Howard Van Horn md (1) 1945 to a Julia_____. They div. and he md (2) in 1955 to Shirley Parcell, d/o Clyde Parcell of Dayton, Pa. They have Randall (1955) and Patricia (1958). NOTE: Hilliary was a paratrooper during WW II in Europe. He md Ann Connell and their children are Gloria Jean and Raymond Lee. NOTE: Donald Van Horn, served in the Navy during WW II, md Margaret Sloninger, d/o Bert and Vernie (Lewis) Sloninger. Their children are Thomas and Donna Lynn b 1952 and 1957 resp. NOTE: Richard Max Van Horn served with the Army in Japan and Korea. He md (1) 1950 to Shirley Stiteler, (2) Dixie Lee in Oct 1955, and (3) 1962 to Ruth Kuncytes. She is the d/o Frank and Adela Kuncytes. Their children are Richard and Sandra. NOTE: George served with the Army in Germany. He md 9 Nov 1957–Winchester, Va. to Dorothy Kamensky. Stephen, their son–b 19 Dec 1958.

1258 JAMES IRA VAN HORN – s/o BENNETT WORK and MARY BELLE (WARDEN) VAN HORN (538); b 26 Apr 1885–So. Mahoning twp., Indiana Co., Pa.; d 16 Mar 1951–Indiana, Pa.; md 29 July 1913 to ANNA KLINE. Children: Mrs. Alex Lambing of Marion Center, Pa., Mrs. John Weaver of Home, Pa. and Mrs. William Stewart of Rochester Mills, Pa.

1259 HARRY BENNETT VAN HORN – s/o BENNETT WORK and MARY BELLE (WARDEN) VAN HORN (538); b 17 June 1887–near Georgeville, Indiana Co., Pa.; md 25 Dec 1912–Indiana, Pa. to IRENE SIMPSON who was b Indiana Co., Pa. Children: probably b near Georgeville. John (see below); Ralph–not md; Walter; Marybelle who md Gordon Brown and lives at Cortland, O.; Helen who md Herb Bowser and lives at Cortland; Clair; Twila who md Ted Rupert and lives at Southbend, Pa.; and Blaine of Apollo, Pa. John b 24 Feb 1914, a tool room manager at Westinghouse Electric Corp., md 21 Aug 1937 to a Miss Learn, who was b 9 July 1915–Indiana, Pa., d/o Dora and Bill Learn. Their children: Ellen Van Horn–b 5 Sep 1938, md a Ruybarskey and lives at Murraysville, Pa.; Carol Van Horn–b 4 Aug 1943, md a Grof and resides at Verona, Pa.; Sandra Van Horn–b 25 June 1945, md a Barone and lives at Verona; and Donald Van Horn–b 15 Jan 1956.

1325 LEOLA CATHERINE WELLS – d/o MILTON and MAY O. (BREWER) WELLS (577); b 4 Mar 1885–So. Mahoning twp., Indiana Co., Pa.; d 28 Dec 1966; md 2 Mar 1904 to Dr. CONSTINE LESTER McCURDY, a doctor of Veterinary Medicine who practiced for 53 years and resided at Indiana, Pa. He was b 22 June 1876 and d 30 Oct 1966. Children:

2419 + i. Blair McCurdy - b 5 Oct 1905
2420 + ii. Charlotte Irene McCurdy - b 27 Dec 1909; Wash. twp
2421 iii. Bernice McCurdy - b 23 Feb 1921; d 9 Oct 1924

1326 CLAIR W. WELLS – s/o MILTON and MAY O. (BREWER) WELLS (577); b 3 Feb 1887; md 11 June 1911 to LILLIAN GRUBE who was b 7 Dec 1886. Children: Shelden Earl, Francis Norwood and Mary Margaret–b 24 Aug 1917, 4 Mar 1921 and 14 Oct 1926 resp.

1341 ANNA FLORENCE JUSTICE – d/o SAMUEL LOCKHART and RUTH (BARNETT) JUSTICE (582); b 20 Nov 1904–DuBois, Pa.; md Verona, Pa. to DAVID ELKIN who was b 1 Jan 1886–County Tyrone, Ireland, s/o William and Mary Elkin. Children: first one b Porter twp., others b Smicksburg, Pa. Delas Jay Justice–b 21 Apr 1924; Thomas Preston Elkin–b 26 July 1928; Harry S. Elkin–b 29 Aug 1930, served as Master Sgt. in Air Force 20 years; Merle D. Elkin–b 26 Aug 1934, has a Master's Degree, teaches and is a counselor in Panoma, N. Y. School.

1342 PRESTON SCOTT JUSTICE – s/o SAMUEL LOCKHART and RUTH (BARNETT) JUSTICE (582); b 28 Feb 1906–DuBois, Pa.; md 24 May 1928–Porter, Pa. to MARY KUNSELMAN who was b 4 July 1906–Dora, Pa., d/o Harry Edward Kunselman. Preston has been a coal miner, oil field worker, carpenter. He has studied radio, TV and electricity. Now enjoys making wooden nut and fruit bowls and collection plates for churches. Children:

2422 i. Kathryn Justice - b 8 Mar 1931 - Windham, O.; md a Weakland; reside Mills, Wyo.
2423 ii. Samuel Preston Justice - b 11 Apr 1935 (NOTE)

NOTE: Samuel P. Justice, who resides at Garland, Texas, and was b Porter twp., Jefferson Co., Pa., md 1 Sep 1962 at Corpus Christi, Texas to Anna Mae Knox who was b 3 Nov 1937–Raymondville, Tex., d/o Buel Bentley and Maggie G. (Denmark) Knox. Samuel has served with the US Navy, 1954-58, as an electronics technician. He attended Del Mar Technical Institute 1962-65.

1359 ANNA BERTHA FULTON – d/o JOHN ELDER and MARTHA (HAMILTON) FULTON (589); b 5 Dec 1880–Uniontown, Pa.; d 3 Apr 1951; md 15 June 1904–Smyrna, Pa. to ARGYLE IRWIN MILLER of Graceton, Pa. who was b 27 Apr 1880–Grant twp., Indiana Co., Pa., d 2 Mar 1945, s/o Samuel Brady and Jane (Pollock) Miller. Children: b Centre twp., Indiana Co., Pa.

2424 + i. Martha Georgia Miller - b 2 Oct 1905
2425 + ii. Jean Lenore Miller - b 28 Sep 1907
2426 + iii. Eleanor Stewart Miller - b 28 Sep 1909
2427 + iv. Frances Irene Miller - b 22 Aug 1912
2428 + v. Marian Kathryn Miller - b 11 Nov 1914

Anna lived most of her life in So. Mahoning twp.; attended Indiana Normal School and taught school until her marriage; was a member of the Homer City Presbyterian Church where she was active in church work; also a member of the Rebecca Lodge of Homer City. Argyle Miller moved with his family when he was 2 years old to a farm on Two Lick Creek in Centre twp., near Graceton, Pa. His father bought 320 acres from Samuel Cummins and was a farmer most of his life. Argyle was an Elder in the Homer City Presbyterian Church, Secretary of Centre twp. School Board for 24 years and a member of the IOOF Lodge.

1360 RACHEL MAYME FULTON – d/o JOHN ELDER and MARTHA (HAMILTON) FULTON (589); b 28 Oct 1882–So. Mahoning twp., Indiana Co., Pa.; d 25 Oct 1921–Indiana, Pa.; md 6 Mar 1906–Indiana Pa. to CLARENCE HERBERT McCALL who was b 22 July 1882–So. Mahoning twp., d 5 Feb 1946–Indiana, Pa., s/o Austin and Elmira Jane (McMillen) McCall. Both Clarence and Rachel are bur Oakland Cem., Indiana, Pa. (Clarence md (2) Laura B. Shaffer 1877-1958) Children: b Indiana, Pa.

2429 + i. Grace McCall - b 1 Jan 1908
2430 ii. Glenn E. McCall - b 13 Feb 1910; not md

2431 + iii. Max H. McCall - twin of Glenn
2432 + iv. Minnie Aletha McCall - b 25 Oct 1921; also known as Wendy McKee

1361 JESSIE FLORENCE FULTON – d/o JOHN ELDER and MARTHA (HAMILTON) FULTON (589); b 7 Aug 1887–So. Mahoning twp., Indiana Co., Pa.; md 7 Sep 1915 to CHARLES OTTO SMITH who was b Coral, Pa., d 28 Feb 1962, worked for the State, s/o David and Carolyn Smith. Children:

2433 i. Kenneth Fulton Smith - b 6 Sep 1917 (NOTE)
2434 ii. Elizabeth Jane Smith - b 20 Sep 1920 (NOTE)
2435 iii. Richard Calvin Smith - b 29 Aug 1924 (NOTE)

NOTE: Kenneth F. Smith, a graduate of Greensburg Business School, is a rural mail carrier in Blairsville. He served in WW II as a Sgt. in the 104th Inf. Div.; md 11 Oct 1941 to Mabel Claire Kelly who was b 13 Oct 1918–Blairsville, Pa., d/o John Anderson and Mabel Claire (McGaughey) Kelley. Mabel is a graduate of Indiana State Teachers College. Children: Susan Carol–b 21 Nov 1943–a graduate of Indiana Univ., teaches on Long Island, md 30 June 1968 to John Johnston and they reside at Amityville, N. Y. Jane Eileen Smith–b 16 Jan 1947 is a graduate of Duffs Business School and is a secretary for the State Highway Dept. Joann Kelley–b 1 May 1955 is the third child and all were b Indiana, Pa. NOTE: Elizabeth Jane Smith md–Blacklick, Pa. to Fred Gould who served in WW II and is now in the bottled gas business. Elizabeth is a graduate of Indiana Univ., Indiana, Pa. and also a state college. Children: b Indiana, Pa. Linda who md James Muir, county sheriff at Scottsville, N. Y. and Dana J. NOTE: Richard C. Smith md at Easton, Pa. to Marybelle Crusan, d/o William and Ethel Crusan. Children: Roberta and Judy. Richard, a graduate of Ohio Northern Univ., served in WW II and is now an engineer for the State Highway Dept. Marybelle is a graduate of Easton School of Nursing and is the School Nurse at Blacklick, Pa.

1362 WALTER WILLIAM FULTON – s/o JOHN ELDER and MARTHA (HAMILTON) FULTON (589); b 17 Dec 1890–So. Mahoning twp., Indiana Co., Pa.; md 27 Apr 1920–Atlantic City, N. J. to MARJORIE BARTLETT CHAMPION who was b 16 Apr 1896–Atlantic City, d/o Joseph S. and Rachel (Bartlett) Champion. Children: b Ventnor City and Atlantic City, N. J.

2436 i. Marjorie Alice Fulton - b 20 Oct 1924 (NOTE)
2437 ii. Robert William Fulton - b 21 Dec 1930 (NOTE)

NOTE: Marjorie Fulton md 14 Sep 1946–Ventnor City, to Joseph Francis Rohe who was b 28 Mar 1924. Children: first two b Atlantic City and last one b Coral Gables, Fla. Jeffrey William, Joseph Francis, John Robert–b 11 June 1947, 5 Aug 1953, 9 Nov 1956 resp. NOTE: Robert W. Fulton md 26 May 1956–Camden, N. J. to Frances T. Doyle who was b 3 June 1930–Camden. Robert served three years with the US Marines during the Korean War and is now a sales engineer. Children: Robert Walter, Steven and Patricia Kay–b 26 Feb 1958, 17 July 1959 and 18 Mar 1961 resp. at Camden.

1363 JOHN ROCKEFELLER FULTON – s/o JOHN ELDER and MARTHA (HAMILTON) FULTON (589); b 1 Nov 1892–Smyrna, Pa.; d 10 Nov 1928–Indiana, Pa.; md 8 Oct 1919–Smicksburg, Pa. to LOLA MARGUERETTE STITELER who was b 2 Oct 1895–Smicksburg, d/o Taylor Ritchey and Matilda Christina (Porter) Stiteler. Children: b Detroit, Mich. and Creekside, Pa.

2438 i. Shirley Christine Fulton - b 14 Aug 1921; md John W. Barbiaux
2439 ii. Winifred Maxine Fulton - b 1 Apr 1924 (NOTE)

John R. Fulton taught school in Indiana Co; graduated from a Mich. State Auto School; was employed by the Detroit Packard Factory and also by the Ford factory; served with the Army in Europe in WW I; later became an RFD mail carrier out of Creekside, Pa. Lola attended Indiana State Normal School where she majored in music. She played the organ in a Pittsburgh church for several years, then graduated from Franklin Nursing School in Pittsburgh and was employed in some of the Pittsburgh hospitals as a practical nurse. NOTE: Winifred Fulton, a graduate of Duff Business School, attended the Univ. of Pittsburgh and was employed for 12 years by ALCOA, as administrative secretary. She md 20 Nov 1953–Pittsburgh, Pa. to Richard Thomas Quinette who was b 31 July 1926–Pittsburgh, s/o Edward William and Viola Ruth (McGilvary) Quinette. Children: Janice Christine, Barbara Joanne, Richard Thomas–b 22 May 1956, 9 Oct 1957, 8 Apr 1959 resp. at Pittsburgh. Richard Sr. is a Univ. of Pittsburgh graduate with a Master's from Indiana Univ. of Pa. He is an elementary school Principal with the Churchill Area School District.

1371 HUBERT O. LYDIC – s/o SAMUEL AUGUSTA and RACHEL (HAMILTON) LYDIC (596); b 19 Dec 1874–Home, Pa.; d 11 May 1949–Plumville, Pa.; md 25 Jan 1896–ANNIE WYNCOOP who was b 20 Sep 1876, d 1 Feb 1952–Indiana, Pa., d/o Gerard and Elizabeth (Hamilton) Wyncoop. Children: b Home, Pa. except Ralph who was b Heilwood, Pa.

2440 i. Phyllis G. Lydic - b 28 Mar 1903 (NOTE)
2441 ii. Lois R. Lydic - b 13 Mar 1907; d 23 Dec 1938
2442 iii. Elizabeth P. Lydic - b 8 Jan 1909 (NOTE)
2443 + iv. Margaret Ellen Lydic - b 3 Feb 1911
2444 + v. Ralph Wynkoop Lydic - b 11 June 1913

NOTE: Phyllis G. Lydic md 21 Dec 1929 to Earl G. McMillen. He had served during WW I in France. They have a son, Harvey W., who served with the US Army in Korea. NOTE: Elizabeth P. Lydic md 20 June 1929 to Charles R. Steele who also served during WW I in France.

1373 VERNIE BELLE LYDIC – d/o SAMUEL AUGUSTA and RACHEL (HAMILTON) LYDIC (596); b 4 June 1878; d 10 June 1954; md 19 Sep 1901 to MERLE ANDREW DOUDS who was b 2 July 1874, d 24 Apr 1911. Children:

2445 + i. Margaret Estell Douds - b 27 Aug 1902

2446 ii. Samuel Roy Douds - b 3 Dec 1905; d 28 Nov 1908
2447 + iii. James Merle Douds - b 3 Feb 1908
2448 iv. Rachel Ann Douds - b 17 Jan 1910; md 26 Aug 1940 Archibald Beattie - b 18 Aug 1904

Vernie Belle Lydic md 1919 (2) CHARLES EVERETT THOMPSON who was b 2 May 1873, d 27 May 1954. Child: b Plumville, Pa.

2449 + i. Jean Louise Thompson - b 2 Jan 1925

1375 SAMUEL P. LYDIC – s/o SAMUEL AUGUSTA and RACHEL (HAMILTON) LYDIC (596); b 7 Oct 1882–So. Mahoning twp., Indiana Co., Pa.; d 7 Jan 1959–Springdale, Pa.; md 7 June 1907–Springdale to LILLIAN G. MYERS who was b 28 Mar 1880–Springdale, d/o George Ross and Elizabeth (Thompson) Meyers. Child: b Springdale.

2450 + i. Samuel B. Lydic - b 15 May 1908

1379 WILLIAM THORNE HAMILTON – s/o WILLIAM ALEXANDER and SARAH E. (NEAL) HAMILTON (597); b 29 May 1881–Smyrna, Pa.; d Apr 1955–Renton, Wash.; md 11 Oct 1915–Indiana Co., Pa. to IRENE MABON who was b 5 Aug 1887–So. Mahoning twp., Indiana Co., Pa., d Apr 1951–Renton, Wash., d/o Alexander H. and Elizabeth (Thompson) Mabon. Children:

2451 + i. William Thorne Hamilton Jr. - b 26 July 1917
2452 + ii. Leonard Mabon Hamilton - b 12 Nov 1921
2453 + iii. Mildred Grace Hamilton - b 5 Mar 1925

1380 ROBERT WILSON HAMILTON – s/o WILLIAM ALEXANDER and SARAH E. (NEAL) HAMILTON (597); b 13 Nov 1884–So. Mahoning twp., Indiana Co., Pa.; d 31 Mar 1937–Punxsutawney, Pa.; md 14 Oct 1914 to BESSIE G. KINNAN who was b 9 Apr 1886–Grant twp., Indiana Co., Pa., d 24 Nov 1955–So. Mahoning twp., d/o George R. and Addie (McAfoose) Kinnan. Children: b Marion Center, Pa.

2454 + i. Ruth Imogene Hamilton - b 1 Nov 1915
2455 ii. Homer Torrence Hamilton - b 11 Oct 1917; not md

1383 AUDLEY BROWN HAMILTON – s/o ROBERT WILSON and ELLEN MARIE (MATTHEWS) HAMILTON (598); b 3 May 1881–Smyrna, Pa.; d Columbus, O.; md JESSIE LUCILLE BOONE who was b 18 Jan 1885–Stanton, Ky., d/o Thomas and Fannie (Combs) Boone. Children: Elizabeth–b Knoxville, Tenn., md Robert Zeller, resided Stockton, Calif. with two children–Barbara and Bobby. Francis H. Hamilton–b Columbus, O., md William Starrett, resided Mentor, O. with two children–Billy and Susan. The third child of Audley Brown Hamilton is Robert Hamilton who was also b Columbus, O.

1384 CALVIN GREER HAMILTON – s/o ROBERT WILSON and ELLEN MARIE (MATTHEWS) HAMILTON (598); b 12 Feb 1884–Smyrna, Pa.; md (1) HENRIETTE MARCHAL and (2) MAE E. CREED. Calvin G. Hamilton was graduated from Ohio Northern Univ. with a degree in Business Admn. He studied architecture at Pittsburgh and Naturopathy and Physical Education at Los Angeles. One child was b to the first wife: Dorothy Hamilton–b 2 Feb 1920 at Alhambra, Calif. She md 5 Apr 1939 to Harold Ellison who was b 27 Oct 1913–Niagara Falls, Ontario, Canada. They have three children: Terrie Marie, Christie Lee and Garrett Lee–b 1 June 1946, 6 Aug 1949 and 26 May 1959 resp. Terrie was md 11 Nov 1967 to Douglas Lon LeTourneau.

1388 WILLIAM GEORGE SWAN – s/o THOMAS JEFFERSON and AMANDA BELLE (HAMILTON) SWAN (602); b 17 July 1888; d 25 Mar 1967–Corry, Pa.; was employed by the Bell Telephone Co. and as a city patrolman; In later years worked as a bookkeeper; md 24 Nov 1913 to NELLIE McCARTHY who was b 24 July 1889–Corry, Pa., d/o Michael and Margaret (Downey) McCarthy. Children: William George Jr. was in Korea in 1968, another note shows he was stationed at Walter Reed Hospital and had a daughter, Teri. The other son of William and Nellie Swan was Robert Michael who was killed at Guadalcanal.

1390 MARY BELLE SWAN – d/o THOMAS JEFFERSON and AMANDA BELLE (HAMILTON) SWAN (602); b 17 Nov 1893–Punxsutawney, Pa.; md 1 Sep 1919 to EARL ELBERT GRAY who was b 10 Feb 1882–New Florence, Pa., d 4 July 1960, s/o Alexander and Mary Emily (Wagoner) Gray. Earl Gray was clerk in the Seneca Coal Co. office at Chambersville for 25 years, later became superintendent. He worked 22 years with the State Workmen's Insurance Fund as a Compensation Adjuster and was a 32° Mason. Children: b Indiana, Pa.

2456 i. Duane Gray - b 28 June 1920 - stillborn
2457 + ii. Mary Lee Gray - b 24 July 1923
2458 iii. Earl Elbert Gray Jr. - b 28 June 1928; d in 4 hrs.
2459 + iv. Barbara Bayne Gray - b 11 Mar 1931

1392 MARY HOPKINS – d/o ALEXANDER MURRAY and MARY ROSETTA (HAMILTON) HOPKINS (708 & 603); b 9 Mar 1894–E. Mahoning twp., Indiana Co., Pa.; md 20 Mar 1920–Indiana, Pa. to LESTER DONALD STEELE (2156) who was b 7 Nov 1893–E. Mahoning twp., s/o Elijah Work and Emma (Aldous) Steele (878). Lester was a WW I veteran, a farmer, interested in church and county affairs. Mary taught school for 8 years, interested in church, education, music and painting. Children: b Rayne twp., Rayne twp., and E. Mahoning twp., Indiana Co., Pa. resp.

2460 + i. Horace Melvin Steele - b 9 Apr 1921
2461 ii. Donald Alexander Steele - b 4 Feb 1923 (NOTE)
2462 + iii. Marjorie Anna Steele - b 7 May 1926

NOTE: Donald A. Steele md 23 June 1950 to Alberta Mabel Brown who was b 3 Feb 1926,

d/o Perry Brown. No ch. Lester and Mary Steele make their home at Marion Center, Pa.

1395 MYRTLE B. GOURLEY – d/o GEORGE M. and MARTHA RUTH (HAMILTON) GOURLEY (608); b 11 May 1874–Big Run, Pa.; md at Big Run to JOHN M. MILLER who was b 16 June 1872–Henderson twp., Jefferson Co., Pa., d 11 Dec 1961, s/o Charles and Catherine Miller. Children: b Big Run.

2463 + i. Silas Merle Miller - b 6 Aug 1895
2464 + ii. Lillian Pearl Miller - b 18 Oct 1897
2465 + iii. Marion Gourley Miller - b 15 May 1900
2466 iv. Catherine Ruth Miller - 1908-1912

1401 CECIL BEATRICE HAMILTON – d/o SYLVESTER SUTTON and SARA ELLEN (MITCHELL) HAMILTON (610); b 18 Apr 1882; d 1965–Springfield, Ill.; md Dr. WILBUR GILMORE who was b St. Louis, Mo., d 1935–Chicago, Ill., s/o William and Harriet (Jackson) Gilmore. Children: b Mt. Vernon, Ill.

2467 i. John Gilmore - (NOTE)
2468 ii. William Gilmore - had 2 ch; resided Calif.
2469 iii. Harriet Gilmore - b 8 June 1915 (NOTE)

NOTE: Dr. John Gilmore md 8 Sep 1934–Chicago, to Ramona Mae Brockman who was b 11 Nov 1905–Coeur d'Alene, Idaho, d/o Richard and Mary (Larson) Brockman. They were the parents of Mary Ramona Gilmore–b 28 Aug 1936, Chicago, who md a Glaser and lives at Lincolnshire, Ill. and John Richard Gilmore–b 3 Jan 1938, Chicago, who lives at Tacoma, Wash. NOTE: Harriet Gilmore md 3 Oct 1936–Punxsutawney, Pa. to Charles L. Andrews who was b 23 Apr 1914–Clinton, Ill., s/o Lawrence and Sarah (Tracey) Andrews. Their children are: Beatrice Janice Andrews–b 4 Aug 1937–Huntington, W. Va., now Mrs. John A. Walker of St. Louis, Mo. and Lucinda Gilmore Andrews–b 8 Jan 1943–Omaha, Nebr. now Mrs. William J. Axtell of Overland Park, Kans.

1402 SYLVESTER SUTTON HAMILTON JR. – s/o SYLVESTER SUTTON and SARA JANE (GOURLEY) HAMILTON (610); b 3 Apr 1900; d 6 July 1950; bur Circle Hill Cem.–Punxsutawney, Pa.; md 28 Nov 1927–Richmond, Va. to MONABEL PILKINGTON who was b 18 Aug 1904–Clearfield Co., Pa., d/o John and Christa Bell (Vinton) Pilkington–1878-1950 and 1882-1967 resp. (John Pilkington was the son of Thomas and Mary (Hallowell) Pilkington who are bur at the Episcopal Cem. in Philipsburg, Pa. Christa Bell Vinton was the d/o John and Martha (Tuge) Vinton). Sylvester Jr. was a 1922 graduate of Phila. College of Pharmacy; served with the US Marine Corp 1918-1919; was a 1927 graduate of the Medical College of Virginia; practiced medicine and surgery in Punxsutawney, Pa. Child: b Pittsburgh, Pa.

2470 + i. Sylvester Sutton Hamilton III - b 3 June 1935

1403 ROBERT REGINALD HAMILTON – s/o SYLVESTER SUTTON and SARA JANE (GOURLEY) HAMILTON (610); b 20 Nov 1902; d 25 July 1943; md 6 Aug 1927 to NELLE JANE McDEVITT who was b 4 Aug 1902–Pittsburgh, Pa., d/o Jesse E. and Bertha (Rowland) McDevitt (1868-1954 and 1873-_____resp.) Children: b Punxsutawney, Pa.

2471 + i. Robert Reginald Hamilton Jr. - b 26 Apr 1931
2472 ii. Sara Jane Hamilton - b 12 July 1936; student at Univ. of Mass.

1404 PAUL ALEXANDER HAMILTON – s/o JAMES ALEXANDER JR. and BESS ANN (SHEESLEY) HAMILTON (615); b 24 Dec 1920–Big Run, Pa.; md (1) JUNE DAY BROOKHART who d 1944. They had one son–Gregory Reese Hamilton–b Rochester, Pa. Paul md (2) ANNA NAOMI BROWN in 1945. They div. 1961. Children b East Liverpool, O.–James Alfred, Barbara Jo, Jacqueline Sue–b 5 May 1947, 26 May 1953 and 28 Aug 1957 resp. He md (3) VON GAIL (COLLEDGE) TREVOR who was b 16 Apr 1928–Coshocton, O., d/o John McCarroll and Anna Rose (Myers) Colledge. Their children are Constance Gail and Miriam Hope–b 16 Sep 1963 and 17 June 1966 resp. at Salt Lake City, Utah. Mr. Hamilton has been a builder for many years and was the inspiration for and financier of this volume as well as husband of the compiler. The Hamiltons live high up in the Wasatch Range of the Rockies near the tiny mining town of Park City, Utah where they are active members of the Park City Ward of the Church of Jesus Christ of Latter Day Saints (Mormon).

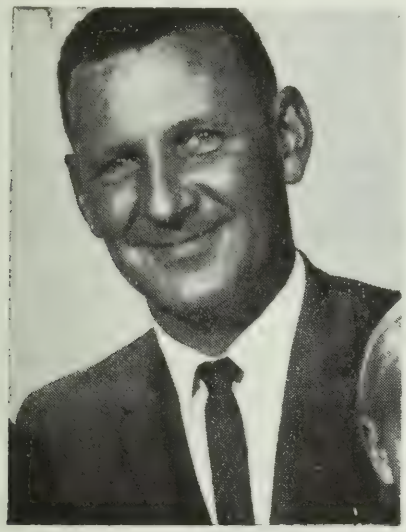

Paul A. Hamilton

Von Gail (Colledge) Hamilton

1405 RAYMOND DONALD HAMILTON – s/o JAMES ALEXANDER JR. and BESS ANN (SHEESLEY) HAMILTON (615); b 23 Feb 1923–Big Run, Pa.; md 26 July 1946 to DORIS RANSHAW who was b 7 Oct 1927–Irwin, Pa.; d/o William and Mildred (Freeburg) Ranshaw. Children; b Wireton, Pa.–Elaine, David, Randy Lee, Deborah,

Larry John, Gary–b 23 Mar 1947, 15 July 1949, 25 Oct 1952, 28 Dec 1953, 15 Jan 1963, 7 May 1967 resp. Elaine is md to David L. Sowers and they have two children: Carrol Diane–b 5 May 1966 and David–b 24 Jan 1968.

1407 JAMES DEWITT HAMILTON – s/o JAMES ALEXANDER JR. and BESS ANN (SHEESLEY) HAMILTON (615); b 8 June 1926–Big Run, Pa.; md 27 Sep 1952–Beaver Falls, Pa. to ADDELLA CLEARWATER who was b Sep 1926–Rochester, Pa., d/o Frances and Myrtle (Leadman) Clearwater. Children: b New Brighton, Pa., New Brighton and Canton, O. Paula Jean, William Mark, Robyn–b 7 Feb 1954, 5 Nov 1957 and 19 Apr 1948 resp. Robyn is from a previous marriage of the mother and is now Mrs. Robert Cromer.

1408 MALCOLM EUGENE HAMILTON – s/o JAMES ALEXANDER JR. and BESS ANN (SHEESLEY) HAMILTON (615); b 18 Jan 1928–Big Run, Pa.; md 28 Aug 1951 to CORRINNE AYNARDI who was b 25 July 1927, d/o Anselmo and Correne (Amprim) Aynardi. Child: Marie Ann Hamilton–b 15 Mar 1953–Aliquippa, Pa.

1409 RICHARD DALE HAMILTON – s/o JAMES ALEXANDER JR. and BESS ANN (SHEESLEY) HAMILTON (615); b 15 Feb 1931–Aliquippa, Pa.; md 13 Dec 1958 to ALICE SIMONI who was b 1 Jan 1932, d/o Sam and Anatolia (Refice) Simoni. Children: b Aliquippa. Annette, Alison, Leslie–b 7 Sep 1959, twin 7 Sep 1959 and 14 Jan 1961 resp.

1411 MARY ELSIE McCREERY – d/o ROBERT ANDERSON and MARGARET CORINNE (HAMILTON) McCREERY (616); b 24 July 1885–New Florence, Pa.; d 24 Oct 1955–Pittsburgh, Pa.; md 4 June 1908 to LAWRENCE VINCENT STEVENS who was b 7 Sep 1883–Center Co., Pa. Children: b Wilmerding, Pa., Schenectady, N. Y., last two at Pittsburgh, Pa. William Blair Stevens d 22 Dec 1957.

2473 + i. Jane Stevens - b 12 Dec 1910
2474 + ii. Margaret Stevens - b 31 Oct 1913
2475 iii. William Blair Stevens - b 7 Jan 1921; not md
2476 iv. Robert McCreery Stevens - twin of William; not md

1413 DENVER COLLINS McCREERY – s/o ROBERT ANDERSON and MARGARET CORINNE (HAMILTON) McCREERY (616); b 15 Mar 1889–Indiana Co., Pa.; md 25 Dec 1915 to OLGA PAULINE GUSEMAN who was b 29 Aug 1895–Tunnelton, W. Va., d/o Samuel R. and Minnie (Cumpston) Guseman. One child: Ronald A. McCreery–b 26 Apr 1935–Brownsville, Pa., md 17 Feb 1961 to Robin Roberts who was b 5 Dec 1942–Carmel, Calif., d/o David Jones and Alice Erma (Edsberg) Roberts. Major Ronald A. McCreery is a graduate of Bucknell Univ. and has been in the service since 1957. He has seen duty in Korea, Germany, Viet Nam and Hawaii. They have two children: Robin Ann–b 16 Feb 1962 and Andrew David–b 4 July 1966, both at Carmel, Calif.

1415 CLARA BELLE McCREERY – d/o ROBERT ANDERSON and MARGARET CORINNE (HAMILTON) McCREERY (616); b 31 Oct 1892; d 2 Jan 1930; md 26 Dec 1919 to WARREN VERNON LAMB who was b 20 June 1894–Terra Alta, W. Va., s/o John and Etta (Miller) Lamb. (Warren's second wife was Barbara McIntire) Children:

2477 + i. Warren Clayce Lamb - b 30 Mar 1921
2478 + ii. Barbara Ruth Lamb - b 15 June 1922
2479 iii. Vernon Dale Lamb - b 16 Dec 1929; d ae 5

1417 ROBERT NEWTON McCREERY – s/o ROBERT ANDERSON and MARGARET CORINNE (HAMILTON) McCREERY (616); b 9 Oct 1901 or 8 Oct 1900)–Punxsutawney, Pa.; d 1 Jan 1958–Oakland, Calif.; md 24 Dec 1920 to FLORA LEOTA FORBES who was b 3 Nov 1901–Wellsburg, W. Va., d/o Thomas and Louvinia Belle (Cheek) Forbes. Children: b Morgantown, W. Va. and Coronado, Calif.

2480 i. Wilma Beverly McCreery - b 21 May 1923 (NOTE)
2481 ii. Robert Glen McCreery - b 5 Aug 1925 (NOTE)

NOTE: Wilma B. McCreery md 5 Sep 1948–Oakland, Calif. to Alan Edgar Morgan who was b 1 Apr 1922–Berkeley, Calif. Children: b Alameda, Calif. Janice Kay and Sue Ann–b 28 Dec 1953 and 23 June 1957 resp. NOTE: Robert G. McCreery md–Reno, Nev. to Beatrice Mae Bates who was b 6 Nov 1926–Oakland, Calif. Children: b McNary, Ariz. Alameda and Alameda. Sharon Ann, Robert Michael and Thomas Glenn–b 19 Oct 1947, 1 July 1953, and 16 Nov 1956 resp. The family resides at Glendora, Calif.

1418 ALLEN CLARE McQUOWN – s/o JAMES CLARK and RACHEL ELLA (HAMILTON) McQUOWN (617); b 20 Apr 1885; d 16 Feb 1922–killed by fall of rock in his father's mine; md (1) NANCY LOUISE SHAFFER who d 1910; md (2) BERTHA BEATRICE McKEE of Frostburg, Pa. Children of both marriages listed together.

2482 i. Arnold Shaffer McQuown - b 3 Dec 1908 -Bellwood
2483 ii. Forest Ray McQuown - b 14 Jan 1910 - Hillman, Pa.
2484 iii. Margaret McQuown - md a Heitzer
2485 iv. Ella Grace McQuown - b 16 Oct 1911 - Youngstown, O.
md 12 Nov 1927 to James Robert Bennett
2486 v. Thelma Lillian McQuown - b 20 May 1915
2487 vi. Blair Allen McQuown - b 24 July 1917
2488 vii. Henry Clark McQuown - b 10 Nov 1919 - Oliveburg,Pa.
2489 viii. Wilmer Leroy McQuown - twin of Henry
2490 ix. Thelma Louise McQuown - b 2 Nov 1921; md a Pisger

Blair Allen and his two brothers entered Girard College in Sep 1924 and remained there until age 18.

1419 EARL JOHN McQUOWN – s/o JAMES CLARK and RACHEL ELLA (HAMILTON) McQUOWN (617); b 9 May 1887–Ambrose, Pa.; d 15 Aug 1938–Punxsutawney, Pa.; md Bellwood, Pa. to LENNA LEILA McKEE who was b 22 July 1885–Frostburg, Pa., d/o Henry Martin and Margaret Ann (Green) McKee. Earl McQuown was a car inspector for the B. & O. R.R. Children: all b Punxsutawney.

2491 i. Homer Allen McQuown - b 17 Sep 1909; d 10 Oct 1909
2492 ii. Baby Ruth McQuown - b 17 Feb 1913; d 17 Feb 1913
2493 iii. Henry Clark McQuown - b 31 Dec 1913; d 1 Jan 1914
2494 iv. Harvey Ray McQuown - b 24 Feb 1915; d 27 Feb 1915
2495 v. Irvin Wilber McQuown - b 12 May 1916; d 28 Aug 1918
2496 vi. stillborn boy - b 7 Sep 1917
2497 vii. Donald Earl McQuown - b 21 June 1920 (NOTE)

NOTE: The only child of the above couple to survive infancy was Donald Earl McQuown. He md 13 Oct 1951–Punxsutawney, Pa. to Elizabeth Bair who was b 30 July 1928–Indiana Co., Pa., d/o Earl Norris and Mary Mildred (Neal) Bair. Donald was a miner, served 1943-1945 with the US Navy in the South Pacific. Children: first b North Tonawanda, N. Y., others at Punxsutawney, Pa. Karen Ann, Donald Lee, Barbara Jane, Wanda Jean–b 17 July 1952, 16 Dec 1954, 15 Apr 1956, 7 June 1959 resp. There may have been others.

1421 LON HASTINGS McQUOWN – s/o JAMES CLARK and RACHEL ELLA (HAMILTON) McQUOWN (617); b 12 Sep 1891–Ambrose, Pa.; a R.R. car repair foreman; md 5 Aug 1913–Punxsutawney, Pa. to CLARA ELIZABETH SMITH who was b 28 June 1891–Walston, Pa., d/o Adam J. and Sarah Catherine (Keslar) Smith. Children: b Cloe, Pa., next three at Punxsutawney, last two at Walston.

2498 i. James Edward McQuown - b 22 July 1914 (NOTE)
2499 ii. Helen May McQuown - b 27 Oct 1915; md Harry Harold
2500 iii. Kenneth Lon McQuown - b 1 Oct 1917; not md
2501 iv. Harold Eugene McQuown - b 17 Dec 1919 (NOTE)
2502 v. Jay Smith McQuown - b 12 July 1923 (NOTE)
2503 vi. Gertrude Naomi McQuown - b 18 Dec 1927

NOTE: James E. McQuown md 28 Sep 1940–Johnstown, Pa. to Nettie Villela who was b 8 Aug 1918–Walston, Pa. d 26 Jan 1969, d/o Anthony and Mary (Giglote) Villela. They had a son James Edward Jr.–b 22 Feb 1948–Johnstown. NOTE: Eugene H. McQuown md 22 Nov 1951–Scranton, Pa. to Anna Laura Carrescia who was b 20 Jan 1929–Scranton, d/o Matthew and Carmel (Cascina) Carrescia. Children: Lynn Ann and Larry Kenneth–b 23 Apr 1954 and 4 Apr 1959 resp. at Punxsutawney and Buffalo, N. Y. resp. NOTE: Jay S. McQuown md 2 Mar 1946–Punxsutawney to Juelda Mae Noerr, a telephone operator with Southern Bell Telephone Co., who was b 12 July 1927–Anita, Pa., d/o Harry Edgar and Althea Emogene (Kougher) Noerr. Jay served, 1941-1945, with the US Air Force in the Pacific, is now attending Mid Fla. Tech. College to be a design draftsman. Children: Cindy Lee, Sharon Lynn, Brenda Lou, Dennis Jay–b 7 Apr 1947, 20 Sep 1948, 8 Nov 1949, and 26 July 1952 resp. all b Punxsutawney. Cindy md 16 Mar 1968 to Richard P. Teper and they make their home at Jewett City, Conn. The family resides at Orlando, Fla.

1422 JENNIE CATHERINE McQUOWN – d/o JAMES CLARK and RACHEL ELLA (HAMILTON) McQUOWN (617); b 22 Sep 1893; d 8 Nov 1924; md 1912 to JOSEPH H. SMITH who was b 22 Mar 1884. Children: Russell H., Blair A., Emery E., Allen R.–b 30 Apr 1913, 27 Feb 1916, 31 May 1918, and 22 Mar 1921 resp. Allen R. died during WW II.

1424 GLENN HAMILTON McQUOWN – s/o JAMES CLARK and RACHEL ELLA (HAMILTON) McQUOWN (617); b 15 Jan 1903; md ANNA STATES; children: Louise, Wilmer, Dale, Betty, Howard and Dwight. They resided at Punxsutawney, Pa.

1425 WALTER ALFRED McQUOWN – s/o JAMES CLARK and RACHEL ELLA (HAMILTON) McQUOWN (617); b 3 Aug 1904–Punxsutawney, Pa.; md 23 Nov 1940–Johnstown, Pa. to SARA ELIZABETH BELL who was b 12 May 1914–Anita, Pa., d/o George Frank and Margaret Catherine (Lingenfelter) Bell. Walter is a warehouse laborer at Punxsutawney. Child: Carolyn Ann McQuown–b 9 Aug 1941–Punxsutawney, md Donald Means Jordan 28 Nov 1959 at Albion, Pa. He was b 23 Dec 1939–Oliveburg, Pa., is a truck driver, and they make their home at Punxsutawney also. He is the s/o Eugene Bell and Faye Elizabeth (Young) Jordan.

1427 MARY IRENE MABON – d/o AMOS ANDERSON and CLARA ETTA (HAMILTON) MABON (620); b 23 Aug 1896–So. Mahoning twp, Indiana Co., Pa.; md 11 Feb 1931–Greenville, Pa. to FULBERT GLENN STEELE (2080) who was b 23 Apr 1895–Marion Center, Pa., a farmer, s/o Robert Elmer and Sadie Caroline (Alabran) Steele (884). Children: b Marion Center, Pa. Delsie Marie–b 25 July 1932 and Haldean Glenn–b 16 Apr 1935, d 24 May 1939. Delsie md 20 June 1954 to Elmer Russell Laney, a farmer and factory laborer, who was b Nov 1932–Homer City, Pa., s/o Vevan Russell and Jennie Gertrude (Shaffer) Laney. Children: Russell Glenn, Elizabeth Marie, Linda Jean, David Scott, John Michael–b 6 Apr 1955, 22 June 1956, 18 Feb 1958, 30 Aug 1959, 26 Nov 1963, resp. all b Indiana, Pa. They make their home near Marion Center.

Mary (Mabon) Steele

Fulbert Glenn Steele

Dorothy (McCreery) Waldo

1428 MARK HAMILTON MABON – s/o AMOS ANDERSON and CLARA ETTA (HAMILTON) MABON (620); b 18 Aug 1897–Marion Center, Pa.; a cement worker who served, Sep–Dec 1918, with the US Army; md 27 Dec 1926–Portland, Ore. to RACHEL MARY (DUMMER) LEEDHAM who was b 12 Nov 1896–LeCompton, Kans., d/o Henry Enoch and Mary Rachel (Sunderlin) Dummer. Child: Donald Ray Mabon–b 26 Sep 1927–Portland, md 15 July 1951 to Gloria Dalmer at Prineville, Ore. She was b 14 June 1929–Klamath Falls, Ore, d/o Edward and Vivian Blanche (Daw) Dalmer. Children: b Whittier, Calif., Wilmington, Del., Chicago, Ill., and Perrysburg, O. resp. Cheryl Dawn, Debra Lee, Linda Diane and Pamala Jo–b 30 Aug 1953, 10 Nov 1955, 15 Sep 1958 and 23 Aug 1961 resp. They now reside at New Britain, Pa.

1430 WILLIAM HAMILTON EWING – s/o ALEXANDER and EFFIE BELL (HAMILTON) EWING (624); b 25 Aug 1904–Center twp, Indiana Co., Pa.; a miner; md 4 Nov 1930–Indiana, Pa. to ROSEMARY SHIELDS who was b 2 July 1911–Homer City, Pa., d/o William Cummins and Ollie Virginia Long (Donahue) Shields. Children: b Indiana, Pa.

2504 i. Monroe Ewing - b 20 Oct 1937; stillborn
2505 ii. William LeRoy Ewing - b 16 July 1939 (NOTE)
2506 iii. Jerry Ross Ewing - b 6 Jan 1944
2507 iv. Loretta Maxine Ewing - b 20 Sep 1946; md 13 July 1968 to Robert Mahnke; reside at Penn Run, Pa.
2508 v. George Boyd Ewing - b 18 May 1954

NOTE: William LeRoy Ewing md Helen L. Ferrier who was b 4 April 1945–Commodore, Pa., d/o Seward B. and Lila M. (Rager) Ferrier. Children: Brian William Ewing–b 26 Nov 1965–Indiana, Pa. and Michael Todd Ewing–b 26 Apr 1968–Hamburg, N. Y. where the family resides.

1431 JAMES PAUL EWING – s/o ALEXANDER and EFFIE BELL (HAMILTON) EWING (624); b 3 May 1906–Center twp, Indiana Co., Pa.; md 16 Jan 1932–Greensburg, Pa. to SARA EMILY STAHL who was b 18 Feb 1912–Latrobe, Pa., d/o John Earl and Rachel (Green) Stahl. Children: b Center twp.

2509 i. Roberta Jean Ewing - b 31 May 1934 (NOTE)
2510 ii. Betty Jane Ewing - b 7 Feb 1936 (NOTE)
2511 iii. Mary Joan Ewing - b 17 May 1937 (NOTE)
2512 iv. Dorothy May Ewing - b 1 Oct 1938 (NOTE)
2513 v. Ruth Ann Ewing - b 29 May 1943 (NOTE)

NOTE: Roberta Ewing md 18 June 1954–near Indiana, Pa. to James Wendell Carnahan who was b 29 Nov 1932–Shelocta, Pa., s/o Martin McCune and Vernie (Lowry) Carnahan. He is a rural mail carrier. Children: b Indiana, Pa., Robert Lee, James Martin, Dennis Michael, Thresa–b 13 July 1955, 12 Sep 1957, 5 Sep 1960 and 18 Mar 1964 resp. They make their home at Shelocta. NOTE: Betty Ewing md 12 Nov 1955 to Archie William Cannon who was

b 2 Feb 1934. They have a son–William Lee Cannon–b 2 Oct 1956 and reside at Coral, Pa. NOTE: Mary Ewing md 12 Aug 1958 to John Gallagher who was b 22 Feb 1936. They reside at Clarksburg, Pa. with their children: Janice, Terry Lee and Brian Keith–b 14 May 1962, 22 Dec 1964 and 9 July 1968 resp. NOTE: Dorothy Ewing md 27 June 1958–Indiana, Pa. to Roger Carlyle Stepp who was b 11 June 1932–Sarver, Pa., s/o Samuel Oscar and Margaret Floyd (Fleming) Stepp. Roger is an electronics enginnering student and arc welder at American Motors. They reside at Milwaukee, Wisc. with their two children: Carla Ann and Douglas Ewing–b 4 Oct 1961 and 26 Jan 1965 resp. NOTE: Ruth Ewing md Dale Ream and they have a son, Michael Scott who was b 16 July 1964.

1432 JOHN CURRIE EWING – s/o ALEXANDER and EFFIE BELL (HAMILTON) EWING (624); b 30 Aug 1908–Aultman, Pa.; a coal miner; md 28 Jan 1941–Winchester, Va to STELLA MAE JASPER who was b 15 Feb 1906–Coalport, Pa., d/o Aaron Wilbur and Lucy Lewis (Ball) Jasper. They reside at Aultman, Pa. and have two children: Ronald Lewis and Gary John–b 5 Oct 1941 and 4 Dec 1944 resp. at Indiana, Pa.

1433 RALPH ALEXANDER EWING – s/o ALEXANDER and EFFIE BELL (HAMILTON) EWING (624); b 27 Jan 1915–Indiana, Pa.; a factory worker; md at Cumberland, Md. to EDITH PEARL LAMAR who was b 8 Jan 1913–Heilwood, Pa., d/o Clinton Alexander and Carrie Mae (Noland) Lamar. They reside at Warren, Pa. and their children are: Ralph Alexander–b 13 Dec 1934 at Aultman, Pa.; Donald Eugene–b 14 Mar 1938 at Indiana, Pa.; Kathleen Carol–b 29 Dec 1941 at Kent, Pa. and James Clinton–b 1 Oct 1944 at Kent.

1435 REBECCA JANE HAMILTON – d/o CHARLES BLAIR and MELDA ANNA (WILSON) HAMILTON (625); b 27 Aug 1905–So. Mahoning twp, Indiana Co., Pa.; md 8 Sep 1926 to CLAIR FRANKLIN LUKEHART who was b 21 May 1898–So. Mahoning twp, d 19 Dec 1957–Willet, Pa., s/o Hershey Elmer and Catherine (Ray) Lukehart. Clair was a farmer and also a line walker for Peoples Gas. Children: b Washington twp, Indiana Co., Pa.

2514 i. Carl Dean Lukehart - b 24 June 1928 (NOTE)
2515 ii. Donald Hamilton Lukehart - b 1 Mar 1930 (NOTE)
2516 + iii. Alvin Clark Lukehart - b 16 Dec 1931 or 17th of 1933
2517 iv. Nioma Jean Lukehart - b 19 July 1934 (NOTE)
2518 + v. Charles Ray Lukehart - b 2 Apr 1938
2519 + vi. Betty Lou Lukehart - b 22 Mar 1941

NOTE: Carl D. Lukehart, who resides at Englishtown, N. J., md Kay Blackburn and they have two children: John and Douglas–b 6 Oct 1953 and 5 June 1958 resp. NOTE: Donald Lukehart is not md and works with his brother, Charles, as Mobil Oil Distributors at Kittanning, Pa. NOTE: Nioma Lukehart, who d Jan 1959, md Mike Wannett Jr. and they had a son Larry–b 20 June 1958.

1436 CLARA MAE HAMILTON – d/o GEORGE LINUS and ELIZA ROWENA (ALLEN) HAMILTON (626); b 16 Sep 1913–Greenville, Pa.; secretary of Cortland Trinity Baptist Church; md 24 May 1933–Warren, O., to WILLIAM HENRY LAVOO who was b 9 Aug 1908–Steubenville, O., s/o George William and Elizabeth (Feister) LaVoo. William is a Project Engineer for General Electric. Children: b Warren, O.

2520 + i. George William LaVoo - b 4 Oct 1934
2521 + ii. Henry Allen LaVoo - b 31 Aug 1941

1441 DOROTHY ELLA McCREERY – d/o JAMES WORK and MARY MELVINA (ARBUCKLE) McCREERY (628); b 27 Mar 1892–Greeley, Colo.; md 16 Nov 1920–Greeley to HUBERT DEVOTION WALDO JR. who was b 20 Apr 1892–Hubbard, Ore., d 2 May 1967–Greeley, s/o Hubert D. and Agnes (Murray) Waldo. Hubert Jr. was a prominent attorney; served in WW I; was a director of Greeley National Bank; secretary and member of the board of the Tribune-Republican Publishing Co.; served 33 years as attorney for the District Six School board; member of the United Presbyterian Church; member of other organizations and lodges. Children: b Greeley - photo p 321 -

2522 + i. Dorothy Waldo - b 2 Mar 1922
2523 + ii. Hubert D. Waldo III - b 20 Oct 1924

1444 MILDRED McCREERY – d/o SAMUEL FLETCHER and VIRGINIA M. (RYCKMAN) McCREERY (629); b 15 Apr 1890–Greeley, Colo.; md 14 June 1917–Pittsburgh, Pa. to THOMAS IRL LANE who was b 30 Nov 1890–Pittsburgh, d 7 Dec 1962, s/o Thomas and Anna (Moore) Lane. Child: Virginia Marion Lane–b 15 Mar 1919–Mt. Vernon, N. Y., md 27 Apr 1944 at Kenmore, N. Y. to Garfield Richard Morgan. He was b 26 Jan 1921–Lynn, Mass. Both Garfield and Virginia are 1941 graduates of Oberlin College, Oberlin, O. Mr. Morgan served in the Air Force, 1941-45, as a meteorologist. He is now an attorney at Lynn, Mass. Children: Walter L. and Thomas James. Walter L.–b 7 Apr 1945–Pittsburgh, Pa., graduated from Ripon College, Ripon, Wis., in 1966 and is presently studying for his doctorate in Chemistry at Science Center, Middletown, Conn. where he makes his home. He md 11 June 1967 to Nancy A. Fletcher, also a Ripon graduate. Thomas James Morgan–b 12 Sep 1949 at Lynn, Mass. is presently attending Ripon.

1445 VIRGINIA McCREERY – d/o SAMUEL FLETCHER and VIRGINIA M. (RYCKMAN) McCREERY (629); b 26 Mar 1893–Greeley, Colo.; md (1) ROBERT ALEXANDER MITCHELL who was b 1875–Allegheny, Pa. and d 14 Nov 1935. They had two children: Robert McCreery and Mary Louise. Virginia md (2) to JOHN LAURENCE MONTGOMERY who was b 10 Apr 1887–Pittsburgh, Pa. and is retired from United Steel Corp. Robert McCreery Mitchell–b 31 July 1922–Wilkinsburg, Pa., md 27 Aug 1949 to Glenna Lucile Angove who was b 6 June 1925–Denver, Colo., d/o William Lewis and Lucile (Hoffmeister) Angove. They have a son, Robert Duncan Mitchell–b 2 Mar 1956. Robert M. was a WW II Navy Pilot and spent 4½ years in Italy in accounting work in connection with US Steel and an Italian firm in the building of a stainless steel plant. Mary

Louise Mitchell md 19 June 1948 to John Taylor Bolton, a WW II veteran who works with Proctor and Gamble. They lived for a time in Brussels, Belgium while working for P. & G. John was b 16 Mar 1924–Fort Scott, Kans., s/o John Henry and Margaret (Taylor) Bolton. Children: first two b St. Louis, Mo., last two at Cincinnati, O. John Roger, David Mitchell, Richard Allen and Lee Laurence–b 30 June 1950, 17 Dec 1952, 15 Feb 1956 and 29 Aug 1959 resp. They make their home in Cincinnati.

1456 ARCHIE LE CLARE WORK – s/o SAMUEL BRIGGS and ANNA AMELIA (AKER) WORK (635); b 25 Sep 1877–near Marion Center, Pa.; d 9 Oct 1964–Pittsburgh, Pa.; md (1) 10 June 1903–Ft. Morgan, Colo. to LOIS ADELIA BAKER who was b 30 Nov 1881–Greeley, Colo., d Apr (or May) 1911–Ft. Morgan, Colo., d/o Abner S. and Sarah Frances (Graham) Baker. Her father was the pioneer engineer in the construction of the Bijou Irrigation System of Colorado. Archie and Lois had four children: three b Ft. Morgan, fourth at El Paso, Tex. Archie md (2) 18 June 1913 to ANNA POLLOCK who was b 7 Feb 1877, d/o David and Jane (Steele) Pollock. They had a dau, listed below, who resides in Pittsburgh, Pa. with her mother. Archie was a general contractor with his brother. They built schools, public buildings, homes in the Ft. Morgan, New Kensington, Pa. and Warren, Ohio areas. Children:

2524 i. Dorothy Graham Work - b 13 June 1904 (NOTE)
2525 + ii. Dean Baker Work - b 20 Oct 1905
2426 iii. Richard Emerson Work - b 12 Oct 1907; d Dec 1910
2527 + iv. Abner Verne Work - b 12 Nov 1909
2528 + v. Jean Steele Work - b 29 Apr 1916

NOTE: Dorothy G. Work, who d 18 Oct 1968, md (1) 22 Nov 1929 to Charles Hall Hick, a PhD from Wisconsin Univ., Dean of Agriculture and Director of the Experimental Station at Colorado State Univ. at the time of his death. Dorothy md (2) 8 July 1944 to Isaac Ernest Newsom, b 13 Apr 1883–Colorado City, Texas, d 6 Jan 1954–Ft. Collins, Colo. Dr. Newsom had been Dean of the Veterinary School at Colorado State Univ. for many years and was President of the Univ. at his retirement in 1949. They spent a year in Taiwan and she had traveled extensively since his death. No Ch.

1457 ERNEST VERNE WORK – s/o SAMUEL BRIGGS and ANNA AMELIA (AKER) WORK (635); b 16 Dec 1878–Indiana Co., Pa.; d 3 July 1959–Butler, Pa.; md 27 June 1907 to ALICE MAY WALTON who was b 23 June 1881–Delmont, Pa., d 26 May 1944–New Kensington, Pa., d/o David and Lydia Elizabeth (Thompson) Walton. Child: b Arnold, Pa.

2529 + i. Bernice March Work - b 8 Mar 1914

1459 EMMA GERTRUDE WORK – d/o SAMUEL BRIGGS and ANNA AMELIA (AKER) WORK (635); b 6 Apr 1886 – Marion Center, Pa.; md at Kittanning, Pa. to LEWIS BENNETT ASHBAUGH, a farmer, who was b 29 Nov 1883–Leechburg, Pa., s/o John Finley and Sarah Lynn (Jones) Ashbaugh. Children: b Leechburg.

2530 i. Wilbur Work Ashbaugh - b 6 June 1909 (NOTE)
2531 + ii. John Orr Ashbaugh - b 22 Nov 1910
2532 + iii. Eugene Bennett Ashbaugh - b 11 Sep 1912
2533 iv. Lewis Glenn Ashbaugh - b 7 Nov 1915; d 10 Mar 1920 (or b 1918; d 1922)
2534 + v. Charles Samuel Ashbaugh - b 17 Aug 1920
2535 vi. Earle Verne Ashbaugh - b 28 June 1924 (NOTE)
2536 vii. Aline Gertrude Ashbaugh - b 21 Jan 1926 (NOTE)

NOTE: Wilbur md 4 Jan 1944 to Margaret Michael. No ch. NOTE: Earle V. Work, a steelworker, md 1 July 1959 to Lois Jane Swank who was b 25 June 1930–Braeburn, Pa., d/o Archibald Kenneth and Margaret Enola (Lobaugh) Swank. No ch. NOTE: Alice G. Work md 22 Sep 1950 to Norman Doyle Klingensmith who was b 6 May 1925–Oklahoma, Pa., s/o Roy and Florence (Ross) Klingensmith. No ch.

1460 WILLIAM SHERWOOD WETZEL – s/o SAMUEL SHERWOOD and MARY ELIZABETH (WORK) WETZEL (637); b 30 Jan 1896–Marion Center, Pa.; d 9 July 1955–Indiana, Pa.; md 6 June 1923 to EVA OPAL VIRGINIA SPENCE, a registered nurse, who was b 10 Dec 1898–Fertile, Minn., d/o Richard Getty and Marie Antoinette (Hunter) Spence. (Marie was b in Ft. Abercrombie, N. Dak. to Capt. John and Elizabeth Hunter). William Wetzel, a 1922 graduate of Penn State Univ., served as a 2nd Lt. during WW I, was a farmer and dairyman and manager of Indiana Co. Soil Conservation Service. Children:

William S. Wetzel

2537 i. William Dwight Wetzel - b 26 Mar 1926; d 21 Mar 1928
2538 + ii. Opal Mary Wetzel - b 6 June 1928
2538 iii. Margaret Elinor Wetzel - b 2 Dec; d 3 Dec 1929
2540 + iv. Perry Hunter Wetzel - b 7 Nov 1931
2541 + v. Richard Sherwood Wetzel - b 26 Mar 1932
2542 + vi. Paul Wallace Wetzel - b 3 Aug 1933
2543 + vii. Elaine Virginia Wetzel - md Sherman Good
2544 Bviii. Gerald Henry Wetzel

1461 ERNEST STEWART WETZEL – s/o SAMUEL SHERWOOD and MARY ELIZABETH (WORK) WETZEL (637); b 8 Aug 1900–Marion Center, Pa.; md 25 Dec 1930 to GARNETT FISHER who was b 4 Aug 1898–Carrol twp., Washington Co., Pa., d/o Aaron Jacob and Mary Susan (Kibler) Fisher. Both Ernest and Garnett are graduates of Penn State. He is a civil engineer, retired in 1963, from the Corps of Engineers–Dept. of

Army. She has retired as a teacher of Home Ec. in the Pa. schools. Children: b Indiana, Charleroi, Kittanning and Indiana, Pa. resp.

2545 i. Ernest Verne Wetzel - b 14 Jan 1932 (NOTE)
2546 ii. Lois Elizabeth Wetzel - b 6 Jan 1938 (NOTE)
2547 iii. Jean Fisher Wetzel - b 18 Jan 1940 (NOTE)
2548 iv. Gail Corinne Wetzel - b 18 Aug 1941 (NOTE)

NOTE: Ernest V. md 4 Mar 1961 to Kay Melenizer who was b 30 Apr 1936–Charleroi, Pa., d/o George William and Helen (Mowl) Melenizer. Ernest is a writer. His special interests include politics and his church. Kay and Ernest both hold B.A. degrees. She is a home economist. They have two children, b Pittsburgh, Pa., where they make their home. Nathan Sherwood and Brian Joel–b 20 Sep 1962 and 14 Jan 1965 resp. NOTE: Lois Wetzel, a graduate of Oberlin, O. College, received her Masters in Music from Yale in 1961. NOTE: Jean, a 1961 graduate of the Univ. of Honolulu, received her Masters in 1963 in Sociology from Ann Arbor, Mich. She is now working with the Council of Churches in Chicago. NOTE: Gail is a 1965 graduate of Ohio State Univ. and works in Occupational Therapy. The elder Wetzels reside at Chalk Hill, Pa.

James Alexander Miller

Elizabeth (Holm) Miller

1462 JAMES ALEXANDER MILLER – s/o ARCHIBALD STEWART and FLORA SARAH BELLA (WORK) MILLER (640); b 24 Oct 1901–E. Mahoning twp., Indiana Co., Pa.; md 16 Oct 1929–Washington, Pa. to ELIZABETH WILHELM HOLM who was b 11 Aug 1902–Claridon, O., d/o Robert Edwin and Mary Elizabeth (Ladd) Holm. James A. Miller graduated with a B.A. from Westminster College, New Wilmington, Pa. in 1923; was a graduate student at Univ. of Colo. and National Bureau of Standards Graduate School; taught Math–Indiana, Pa. High School; Research Fellow–Univ. of Colo; Assistant in

Chemistry–Univ. of Colo.; Physicist with the National Bureau of Standards, 1926-1965, where he was engaged in research including strength of aircraft structural elements and materials, elasticity and plasticity of metals and development of vibration standards. Internationally known for method of testing sheet metal in edge compression. Member of several subcommittees of the American Society for Testing and Materials Committee on Methods of Testing; chairman of the subcommittee on Compression Testing and of the section of Elastic Constants. He is a Ruling Elder in the United Presbyterian Church; Commissioner and member of the Judiciary Committee, 96th General Assembly 1954; member National Council of United Pres. Men. He enjoys choral music, church government and administration. Child: b Washington, D. C., Nancy Parkman Holm Miller–b 21 Jan 1932. (see 2586).

1463 CHARLOTTE MARIA MILLER – d/o ARCHIBALD STEWART and FLORA SARAH BELLA (WORK) MILLER (640); b 11 June 1905–E. Lackawanna twp., Mercer Co., Pa.; d 24 Dec 1933–Ratnagiri, India; a 1926 graduate of Westminster; md 10 Apr 1928–Mercer, Pa. to Rev. DWIGHT ALFRED NICHOL who was b 29 Dec 1899–Marion Center, Pa., s/o Charles Alfred and Clara May (Kanarr) Nichol. (Rev. Nichol md (2) 24 Nov 1936–Bluffton, O. to Agnes Faze, an R.N.) Children: b Indiana, Pa. and Kohlapur, India resp.

2549 + i. Charles Archie Nichol - b 26 May 1929
2550 ii. John Stewart Nichol - b 15 Nov 1932 (NOTE)

Charlotte M. Nichol taught two years in the Fredonia, Pa. High School, served with her husband in the Bolivar, Pa. U.P. Church. In 1930 she and her husband became missionaries in Western India under the Board of Foreign Missions of the Presbyterian Church. Following a year of language study they were stationed at Ratnagiri where her responsibilities included a home for widows. She died during their first term of service, greatly loved by those with whom and for whom she labored. Rev. D. A. Nichol held a B.A. from Muskingum College of New Concord, O.; a B.D. from Pitts. Xenia Seminary; was pastor in Bolivar, Johnstown and Butler, Pa. as well as Denver, Greeley, Lamar and Colorado Springs, Colo., also Pinetop, Ariz., Aurora, Ill., and Woodsfield, O. NOTE: John S. Nichol holds a Masters from the Univ. of Wisc.; will soon receive his PhD from Ariz. State Univ.; has been a guidance counselor and has held various education posts in Colo., Wisc., Ariz., and Nevada.

1465 FRANCES ELIZABETH WALKER – d/o GEORGE and LOUISE HARRIET (BRIGGS) WALKER (644); b 29 July 1886; md 18 May 1916 (later div.) CHARLES EUGENE BELL of New Orleans, La. They had a son, Robert Walker Bell–b 12 Mar 1917.

1469 WINIFRED LOUISE WALKER – d/o GEORGE and LOUISE HARRIET (BRIGGS) WALKER (644); b 6 May 1898–Cripple Creek, Colo.; md 11 Feb 1927–Portland, Ore. to HAROLD WILFRED JARRETT who was b 5 Nov 1894–Cardiff, Wales, d 12 Apr 1951–Lake Grove, Ore., s/o Arthur and Katherine (Rackster) Jarrett. Children: b Oswego, Ore.

2551 i. Richard Guy Jarrett - b 13 Jan 1928 (NOTE)
2552 ii. Sheila Jarrett - b 15 Nov 1931 (NOTE)

NOTE: Richard G. Jarrett md 14 Aug 1954–Lake Oswego, Ore. to Ruby Alfreda Carlson who was b 11 Aug 1928, d/o Albert S. and Martha (Jackson) Carlson. Richard was in the Submarine Service; is a fireman for the City of Lake Oswego and builds homes in his spare time. Children: Diane Louise and Nancy Lee–b 5 Dec 1960 and 19 May 1962 resp. at Portland, Ore. NOTE: Sheila Jarrett md 29 Aug 1953 at Oswego to Charles Glenn Carson who was b 17 Feb 1929–Bradford, Pa., s/o Glenn Ford and Charlotte (Given) Carson. He is a branch claims mgr. with the Safeco Insurance Co. of Portland; was a M/Sgt. 1948-1957 in the Oregon National Guard. Children: b Medford and Eugene, Ore. Sharon Lynn, Laurie Ann, and Susan–b 22 Mar 1955, 10 May 1957, and 1963 resp.

1472 VEDA FERN BRIGGS – d/o WILLIAM CEPHAS and FANNIE VINE (TAUNTON) BRIGGS (646); b 4 Mar 1894; md 23 Feb 1918 to LOUIS WESLEY BURFORD who was b 16 July 1886–Kansas. Children:

2553 i. Kathlyn Gordon Burford - b 1 Nov 1918
2554 ii. Louis William Burford - b 31 Dec 1919 (NOTE)
2555 iii. Sue Jane Burford - b 22 Feb 1922 (NOTE)
2556 iv. Robert Franklin Burford - b 18 Mar 1924 (NOTE)
2557 v. Beverly Ann Burford - b 2 Dec 1925 (NOTE)

NOTE: Louis W. Burford Jr., b Saguache, Colo., md 4 Sep 1947 to Lois Anne Wilson at San Francisco, Calif. She was b 4 Sep 1922–Denver, Colo., d/o Lawrence Albert and Ida Ruth (Marchant) Wilson. Louis, a freight executive, served 1942-1946 as a Capt. with the US Army. Children: Joan Marchant and Mark Taunton–b 11 Nov 1949, Denver, Colo. and 5 Mar 1957, San Jose, Calif. resp. NOTE: Sue Burford md 6 Sep 1949–Denver to Whitney Crosby who was b 26 Feb 1924–Denver, s/o Reginald Whitney and Elizabeth (Wilson) Crosby. Sue was with the WAC 1943-1945 and Whitney served 1942-1946 with the US Coast Guard and a year with the US Marines. Children: Sharon Ann and Michael Whitney–b 19 Oct 1951, Orange, Calif. and 19 June 1956, Denver, resp. NOTE: Robert F. Burford md 1 June 1949–Paris, France to Eleanore Isabelle Puterbaugh who was b 1 Nov 1921–Denver, d/o Frederick Paul and Cora (Zoph) Puterbaugh. He served 1942-1946 as an Ensign with the USNR in the Philippines, Borneo and the Pacific. He is a writer and public relations executive. Children: b Paris. Jeffrey Weeks, Jennifer and Leslie Jane–b 4 Nov 1950, 26 Jan 1953 and 26 June 1957 resp. NOTE: Beverly Burford md Samuel Polk Walker Jr. of Memphis, Tenn. There were probably additional children to several of these families.

1473 FRANK TAUNTON BRIGGS – s/o WILLIAM CEPHAS and FANNIE VINE (TAUNTON) BRIGGS (646); b 29 Mar 1897–Hepburn, Iowa; md 30 Aug 1925–Durango, Colo. to JOHANNA NEEF (or NIEPP) who was b 21 May 1903–Denver, Colo., d/o Charles Frederick and Johanna (Titus) Neef. Frank served in WW I and was a general insurance agent for Mutual of Omaha. Children: Norma Joyce–b 21 Apr 1927, Stratton, Nebr. and Jerry Ann–b 31 May 1931–Salt Lake City, Utah. Norma md (1) 13 June 1948–Pocatello, Idaho to Robert Lyonal Adamson, an insurance salesman, who was b

16 Oct 1927–Pocatello, s/o Lyonal and Alice Maide (Norris) Adamson. They had two children: Kraig C. Adamson–b 25 June 1950 and Robert Scott Adamson–b 25 Apr 1953 at Pocatello. Following a div. Norma md 7 Jan 1959 (2) to Dr. Harry D. McGee who was b 2 June 1920–Pauls Valley, Okla., s/o Arthur Benjamin and Virginia Abigail (Lamb) McGee. Dr. McGee served 1942-1946 and 1950-1956 as a Commander with the US Navy in the Pacific. He is a surgeon. They have a son, Samuel Patrick, b 26 Aug 1960 at Pocatello. NOTE: Jerry Briggs md 21 July 1952–Pocatello to John Spencer Squires who was b 13 Oct 1930–Salt Lake City, Utah. He served as a 2nd Lt. 1951-1953 with the US Army. Children: b Pocatello, Omaha and Omaha, Nebr. resp. Wendy Jo, John Spencer Jr., Christopher Briggs–b 31 Aug 1954, 22 Oct 1957 and 16 May 1959 resp.

1474 JOSEPH ELWOOD EWAN – s/o ELWOOD and SARA MARIA (BRIGGS) EWAN (647); b 13 Oct (or 20 Nov) 1904–Omaha, Nebr.; d 23 June 1959–Pomona, Calif.; md 15 Jan 1930–LaJunta, Colo. to ETHEL MAY LANTZ who was b 19 Feb 1901–Garden City, Mo., d/o Levi Franklin and Sarah Salome (Mast) Lantz. Joseph was a machinist. One child: b LaJunta, Colo., Mary Louise Ewan–b 9 Nov 1931, md 23 Aug 1952–Burbank, Calif., to Roy Robert Bartlett, a State Highway Patrolman, who was b 27 Sep 1930–Lynwood, Calif., s/o Roy Leonard and Leona May (Young) Bartlett. Children: b Burbank, Kirk Robert, Kerry Allan and Kelly–b 24 Dec 1953, 26 Aug 1956 and Kelly's birthdate not shown.

1478 MARGARET HINDMAN HOGG – d/o HOPE and MARY ELIZABETH (WORK) HOGG (649); b 15 Oct 1894; was educated at Ladybarn House School, Manchester High School and at Cambridge Univ. For six years she was research assistant to Prof. A. H. Bowley at the London School of Economics until she was invited to go to the United States and she was joint author, with him, of the book "Has Poverty Diminished?" For two years, from 1925, Miss Hogg was lecturer at Smith College in Mass. In 1927 she was appointed to the statistical department of the Russel Sage Foundation Research Institute in New York for which she conducted surveys of industrial and social conditions. In 1923 she issued a book entitled "Incidence of Work Shortage" and in 1934 was asked by the head of the Department of Labor Statistics of the US Govt. to draw up a scheme for a nationwide census of unemployment. She was also asked to carry on an inquiry into the cost of living, an inquiry which was essential to the government in drawing up scales of unemployment relief. Miss Hogg also acted as advisor to the American authorities on unemployment and the cost of living. Her methods have been put into wide use in the US. She d 3 Aug 1935 and was buried at sea. - photo p 333 -

1479 WINIFRED HOPE HOGG – d/o HOPE and MARY ELIZABETH (WORK) HOGG (649); b 1898; was b at Oxford, Eng. and moved to Manchester in 1903 when her father was appointed to the Chair of Semitic Languages and Literature at Manchester Univ. She was for six years at Ladybarn House School, then Manchester High School, and then to St. Leonard's School at St. Andrews, Scotland. After passing Part I of the Mathmatical Tripos at Newmham College, Cambridge, she took a second class honours degree in Chemistry at St. Andrews. After teaching for three years, two of those being at the Knox School for Girls in Cooperstown, N. Y., Winifred followed her mother's footsteps by

being first sub-warden and then Warden of the various halls of residence for college students and for graduates. At the age of 35, realizing that the only world she had so far known was the academic world, she decided to train for social work at the London School of Economics. For seven years she ran a Social Service center for coal-miners and their families in the Doncaster colliery area of Yorkshire, and for another seven years was Warden of the Lady Margaret Hall Settlement, a resident center for social service in Lambeth with a Church of England Foundation.

At this point Winifred felt called to do work more directly related to the Church, so spent two years training to be a full time church worker, then twelve absorbing years doing parish work in the Southwark Diocese of London. Now that she is retired and living in the south of Kent, she still does a certain amount of church work, being secretary of her Parochial Church Council and a speaker for the Mothers' Union in the Diocese of Canterbury. She is also very much involved in the local Women's Institute. Her favorite recreations are gardening and singing. She sings in two choral societies and also conducts the local Women's Institute Choir. A good deal of time and energy in the summer months is devoted to hospitality which greatly enriches the lives of herself and her friend, Dr. Kathleen Norton. This summer ten of their visitors have been members of the Work family. This, Winifred and Kathleen feel, as well as being a pleasure, is some repayment for the warm hospitality shown them on their three months tour of the Work clan in 1959.

1480 SARAH HINDMAN WORK – d/o THOMAS SCROGGS and DELLA (BAYLOR) WORK (650); b 27 Aug 1895–Redclyffe, Pa.; d 1 Mar 1951–Ft. Morgan, Colo.; md 25 Sep 1922 to JAMES EDGAR LINDSAY, a United Presbyterian preacher, who was b 3 Dec 1892–Conway Springs, Kans., s/o James Husten and Irena Isabella (Ross) Lindsay. Children: b Pittsburgh, Pa., Fairhaven, O., Fairhaven, and Bristol, Conn. resp.

- photo p 333 -

2558 + i. James Edgar Lindsay - b 22 Jan 1924
2559 ii. Thomas Work Lindsay - b 15 Oct 1926; presently with Sanders Associates, Nashua, New Hampshire
2560 + iii. Ross Baylor Lindsay - b 23 Nov 1928
2561 + iv. David Ralph Lindsay - b 22 Apr 1934

Sarah Hindman Work graduated from Sterling College in Kansas; received her Masters at Columbia Univ.; taught school for several years before her marriage. She returned to Ft. Morgan about 1935, and taught the citizenship training class several years. A member of the United Presbyterian Church, she was active in church work. For twelve years prior to her death she was employed by the Fort Morgan Department of Public Welfare.

1481 ELIZABETH JANE WORK – d/o THOMAS SCROGGS and DELLA (BAYLOR) WORK (650); was Salutatorian of the 1915 Ft. Morgan High School graduating class. She obtained her B.A. from Sterling College in Kansas and her Masters from Columbia Univ. All the girls in the family put themselves through college by working in the dorm and taking turns teaching school. Her teaching experiences have been

varied, beginning with Rural No. 1 with 47 pupils in 7 grades where she rode horseback 12 miles, did her own janitor work, and was paid the magnificent sum of $585 for 9 months work. Her finest moment came in 1963 when she was chosen Colorado Teacher of the year. Quoting from the nomination material—"She has lived a most exemplary life, has never been downed by the adversities of health or criticism, gives herself far beyond the call of duty both in school and in the community, keeps very well informed, is a person of many interests, but over and above all she always challenged her students, demanding that each one give his best, and requiring that each think for himself. Miss Work is a Master Teacher." Her many activities have included summer courses at Bethel College, Newton, Kans.; Colorado Univ.; Colorado Teachers College; and extension classes from Minnesota Univ. Summer long tours of the country by car, flower gardening, needlework, collecting religious poetry, are just a few of the many interests of Miss Work. She has always been active in the Ensign Presbyterian Church in many different capacities. - photo p 333 -

1482 JOSIAH WORK – s/o THOMAS SCROGGS and DELLA (BAYLOR) WORK (650); b 19 Dec 1900–Clarion Co., Pa.; md (1) 27 June 1924 to MARGARET IRENE RANDOLPH who was b 6 Nov 1902–Chicago, Ill., d/o Harry Willis and Adeline Alice (LaDabe) Randolph. Josiah md (2) 30 Apr 1945–Knoxville, Tenn. to ALICE CATON who was b 14 Aug 1909–Cleveland, Tenn., d/o Alvin Roy and Mary (Millikin) Caton. Children: Son by first wife and daughter by second, b Sheffield, Ala. and Los Angeles, Calif. resp.

2562 i. Thomas Randolph Work - b 19 Apr 1938
2563 ii. Mary Della Work - b 4 Feb 1949

Josiah Work attended Monmouth College in Illinois and Lewis Institute in Chicago. He has worked for R. W. Hunt Co., Consulting Engineers; Stewart Die Casting Co.; Electro Galvanizing Co.; Tennessee Valley Authority. The TVA position he held from 1932-1946, started with the Railroad crew laying tracks and ended as Supt. of Phosphorus and Carbide Chemical Plants. He later went to Pocatello, Idaho as manager of the Phosphorus Furnace Plant for FMC Corp. A move to New York City as manager of the Carbon Dept. of FMC gave him the opportunity to develop the FMC Coke Process for which he is well known. He has traveled to Europe as a consultant on Phosphorus Furnaces and enjoys a reputation in the chemical world as an expert on both phosphorus manufacture and coke. From the resume of experience, qualifications, patents and publications credited to Mr. Work, it is obvious that his years have been spent searching for and discovering improved techniques for ore and mineral reduction. He developed a process for turning the cheap coal of Colo. and Wyo. into cokeing briquets for use in making steel. A plant at Kemmerer, Wyo. was designed by him and built under his supervision. He has retired to Harlingen, Texas and still does some work on a consulting basis for FMC and privately. Alice Caton Work holds a B.A. and M.A. from Univ. of Texas; taught Science in Knoxville Public Schools; was Personnel-Training Officer for TVA; has been active in Girl Scouting. Ceramics work, begun as a hobby in 1954, led to taking classes at Idaho State College and later at The Potter's Wheel in Westport, Conn. Her Work House shop has existed since 1958 and has moved to Texas along with the word "retirement". Jams, jelly, chutney-making have been added because of their interest in new and exotic fruits and their burgeoning garden production. Their daughter, Mary Della, has completed her Freshman year at Texas Arts and Industries Univ. at Kingsville, Tex. She was

Margaret Hindman Hogg (1894-1935)

Sarah Hindman (Work) Lindsay

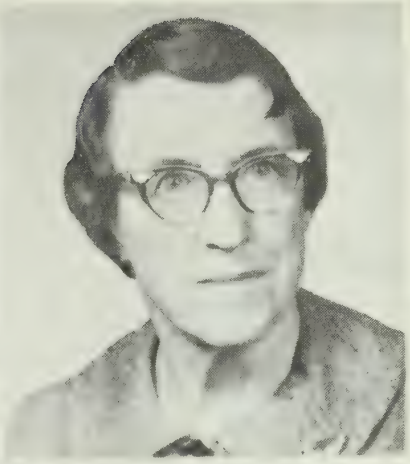

Elizabeth Jane Work

Ruth Esther (Bailar) Lenger

Max Hamilton

Katheryne (Work) Hamilton

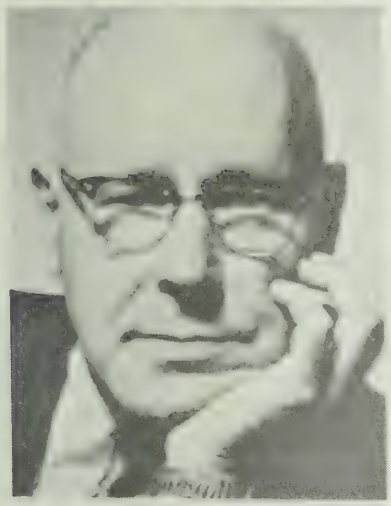

John Christian Bailar (1904-)

Albert Stewart Work

Janet Campbell Work

a finalist in National Merit Scholarship competition, member of National Honor Society, winner of Junior Girls Award for excellence in Science and Math, has been a rider in numerous Junior Horse Shows and plans to become a veterinarian.

1485 KATHERYNE BAYLOR WORK – d/o THOMAS SCROGGS and DELLA (BAYLOR) WORK (650); b 23 Jan 1908–Ft. Morgan, Colo.; md 4 Aug 1931 to BENNY MAX HAMILTON who was b 5 May 1906–Fontana, Kans., s/o Raymer Max and Minnie Bell Hamilton. Children: first one b Anthony, Kans. other three at Hutchinson, Kans. where the family resides. - photo p 333 -

2564 + i. Mary Kathleen Hamilton - b 6 May 1934
2565 + ii. Rayner Max Hamilton - b 10 Dec 1935
2566 iii. Alan Dale Hamilton - b 22 Aug 1942 (NOTE)
2567 iv. Robert Rex Hamilton - b 22 May 1948

Katheryne Work graduated from Sterling College in Kans., summa cum laude, May 1929. She majored in English with minors in Latin, French and chemistry. She still has a great interest in music, having taken considerable piano, vocal and string bass in college. She taught English, Latin, history and music at Rolla Rural High School before marriage to her college sweetheart. She has headed the primary and junior dept. of the church school at the First U.P. Church in Hutchinson most of the time since 1938 and later became Christian Education Director in 1960. She has done substitute teaching and has always had an interest in writing; enjoys putting out the church newspaper periodically. Her husband, Max Hamilton, has been a teacher all his adult life, 32 years of that time in Hutchinson. He teaches physics and astronomy and has also taught math and chemistry. He has coached football and golf; is very interested in all forms of athletics and is an Elder of the church. The Hamiltons have a foster son–Arnold Ying-Ho Lee–a Chinese from Hong Kong. The young people of the Church paid his way and his expenses to attend Hutchinson Jr. College. Since that time he has graduated from Kansas State Univ. with a degree in Electrical Engineering, now has his Masters and is studying for his doctorate at the Univ. of Wis. at Madison. He continues to call the Hamilton house "home" and spends his vacations with them. They are very fond and proud of him. NOTE: Alan Dale Hamilton md 6 Oct 1968 to Katharine Van Doeren, d/o Charles Anthony Van Doeren of Winston-Salem, N. C. Alan is employed by Pacific Telephone Co. at Los Angeles, working with computers.

1486 FLORENCE ESTHER WORK – d/o JOHN CREE TELFORD and MARY BEATRICE (BROWN) WORK (651); b 9 July 1894–Greeley, Colo.; md 6 Apr 1918 to EDWARD WILSON GILLIS who was b 7 June 1891–Omaha, Nebr., s/o Everett John and Mary Louise (Wilson) Gillis. Florence graduated from the Univ. of So. Calif. at Los Angeles in 1916; did post graduate work; taught school at various times; served three years on the California Board of Terms and Paroles for Criminal Women; lectured on Social Work at Fresno State College; active in Federation of Women's Clubs State Chairmanships for eight years; Vice chairman of State Republican Committee; Bible teacher of older women in Presbyterian Church; President of Fresno High School, and after her husband's retirement as a school administrator, they learned and taught English by the Laubach Method. Their many pupils were at various times of Mexican, Chinese, Hungarian, Greek or American

origins whether they taught in Calif., Maryland, or Tenn. This last experience was the most satisfying of their long careers though not the most remunerating. Children:

2568 + i. Edward Work Gillis - b 21 Jan 1919
2569 + ii. Mary Isabel Gillis - b 15 Mar 1921
2570 + iii. Margaret Cree Gillis - twin of Mary

1487 (CREE) TELFORD WORK – s/o JOHN CREE TELFORD and MARY BEATRICE (BROWN) WORK (651); b 3 July 1896–Greeley, Colo.; md June 1918 to ADA GERTRUDE HINDLEY who was b 22 Aug 1898–Los Angeles, Calif., d/o William Thomas and Eliza Jane (Gibson) Hindley. Telford is a highly respected and successful newspaper publisher who plans to turn over the papers to his younger son, Robert. A graduate of Univ. of So. Calif., Telford was owner and publisher of the "Palisadian" at Pacific Palisades in 1930, now publisher of the Los Angeles Daily Journal. Children: b Venice, Selma and Santa Monica, Calif. resp.

2571 + i. Margaret Jane Work - b 22 Mar 1919
2572 + ii. Telford Hindley Work - b 11 July 1921 (or 1st)
2573 + iii. Robert Edison Work - b 11 Feb 1928

1488 MARY ISABEL WORK – d/o JOHN CREE TELFORD and MARY BEATRICE (BROWN) WORK (651); b 2 Sep 1898–Greeley, Colo.; md 23 Oct 1920–Berkeley, Calif. to HAROLD DRAPER HUYCKE who was b 12 Aug 1892–Burr Oak, Mich., s/o Alfred Miller and Ida (Patterson) Huycke. Isabel is active in the Family Relations Council; the YWCA, Pacific Palisades Methodist Church; and in giving volunteer secretarial aid to hospitals, retired teachers projects and soliciting funds for all the worthy causes. She was an election official for many years. A 1919 graduate of the Univ. of So. Calif. she has held a teaching certificate since 1920. Her husband was financial secretary of Tulsa Univ. Children: b Sapulpa, Okla.

2574 + i. Harold Draper Huycke Jr. - b 23 Nov 1922
2575 ii. David Travis Huycke - b 19 Oct 1924; d 20 Apr 1949

1489 ROBERT ARCHIBALD WORK – s/o JOHN CREE TELFORD and MARY BEATRICE (BROWN) WORK (651); b 31 Aug 1904–Denton, Texas; md 30 Apr 1927(or 7 Apr 1928) to ELIZABETH GLUNZ WOODWARD who was b 15 July 1905–Oakland, Ore., d/o Rev. Charles Frederick and Elizabeth Agnes (Glunz) Woodward. Robert md (2) 3 Sep 1947 at Oakland, Ore. to JANE HARRIETT CARLTON who was b 5 Mar 1915–Central Point, Ore., d/o John Harry and Bessie Helena (Brown) Carlton. Children: by first wife, b Medford, Ore., by second wife, b Ashland, Ore.

2576 + i. Beverly Elizabeth Work - b 25 Dec 1929
2577 + ii. Robert Archibald Work - b 30 May 1931
2578 + iii. Lewis McLaughlin Work - b 6 June 1936
2579 iv. David Carlton Work - b 18 May 1949 (NOTE)

2580 v. Richard James Work - b 23 May 1951

Robert Archibald Work was head of all US Snow Survey Projects until his retirement. Some of his experiences have been written up in National Geographic, Saturday Evening Post and Stag, the men's magazine; also the book "White Danger". At present he is lecturing on snow and water to teachers in the Portland area. In June he and his wife went to Turkey to pass on his expertise there. Several years ago he was loaned to Iran as a water researcher and consultant. He was an irrigation engineer in charge of Federal reclamation work and, although retired, does some consulting in Hydrology. NOTE: David is a math major at Ore. State.

1490 MARGARET ANNA WORK – d/o JEREMIAH CALVIN and MARTHA LYNNE (RARIE) WORK (652); graduated from Tarkio College with a B.A. in 1920; taught High School in Weldona, Colo. for a year; Jr. High for three years at Ft. Morgan, Colo. On 1 Oct 1923, she arrived in Egypt under appointment of the Women's Board of the United Presbyterian Church. Engaged in schoolwork and later in work among the women and girls. WW I caught her on regular furlough in USA. She was loaned first to Spokane Presbytery to work in the Portland vicinity, later to complete her Master's at the Univ. of So. Calif. A brief assignment in Chicago was followed by a return to Egypt. Because of the war, the trip was long and roundabout, affording her many memorable experiences. She returned home to care for her aging parents, and following their deaths, expected to return to Egypt to continue her service. There had been a merging of churches and other changes which prevented this. She has retired to Washington, Iowa where she lives among friends and associates of earlier years.

1492 MARY RACHAEL WORK – d/o JEREMIAH CALVIN and MARTHA LYNNE (RARIE) WORK (652); b 18 Apr 1904–Maple Creek, Pa.; md 23 Dec 1929–Ft. Morgan, Colo. to JOHN McCALEB NICOLL who was b 15 Oct 1902–Tarkio, Mo., s/o George Claney and Mae Coloney (McCaleb) Nicoll. Mary Rachael attended Tarkio College and received an A.B. from the Univ. of Nebr. in 1926. She taught Latin in Tilden, Nebr. High School prior to her marriage. She has also been secretary to a medical doctor for about 12 years. John M. received his B.S. from Tarkio College and his Master's at Univ. of Ill. A chemical engineer, he retired from American Can Co. in 1968. Children: b Maywood, Ill. The Nicolls have residences in Maywood and Elmhurst.

2581 + i. Frances Carma Nicoll - b 5 Sep 1934
2582 + ii. Marjorie Gail Nicoll - b 1 Apr 1936

1493 RUTH ESTHER BAILAR – d/o JOHN CHRISTIAN and RACHEL ELLA (WORK) BAILAR (653); b 24 June 1902–Cripple Creek, Colo.; md 11 Sep 1925 to LEONARD LAFAYETTE LENGER who was b 28 July 1900–Jefferson Co., Nebr., s/o William Frederick and Nellie Rosa (Klase) Lenger. Leonard and Ruth met at the Univ. of Colo. He had already served one year in Student Army Training Corps and a year on a destroyer in WW I. They graduated in 1923 and 24 and Ruth taught for a year at Arvada. For the past 35 years they have lived in San Luis Obispo where Leonard has been

active in Sea Scouting and in City Planning in addition to serving four years as a city engineer while operating his contracting business. Ruth taught school again for 15 years after a 25 year hiatus. Sailing has always been a family hobby and they now own a vacation home at Gig Harbor, Washington on Puget Sound. For eight years they lived in the Carmel area where The State Highway was doing survey and later construction of what is now the Cabrillo Highway, part of Federal Highway No. 1 through beautiful country considered then to be nearly inaccessible by land or sea. For the first nine months they received mail and groceries once a week by mule pack. Ruth and little Eleanor were the only women with the survey party. They lived in a redwood cabin overlooking the Pacific. This cabin is now part of a small state park south of Big Sur. Leonard is retired with the rank of Commander, Civil Engineering Corps, Navy. Children: first one b Berkeley, last two b San Luis Obispo, Calif.

2583 + i. Eleanor Ann Lenger - b 8 Apr 1927
2584 + ii. Isabel Louise Lenger - b 26 July 1931
2585 B iii. Leonard Lafayette Lenger - b 24 July 1939

1494 JOHN CHRISTIAN BAILAR – s/o JOHN CHRISTIAN and RACHEL ELLA (WORK) BAILAR (653); b 27 May 1904–Golden, Colo.; md 8 Aug 1931 to FLORENCE LEOTA CATHERWOOD at Iowa City, Iowa, who was b 9 Mar 1905–Dayton, Ind., d/o Benjamin Franklin and Sarah Elsie (Martin) Catherwood. Children: b Urbana and Champaign, Ill. resp. - photo p 333 -

2586 + i. John Christian Bailar III - b 9 Oct 1932
2587 + ii. Benjamin Franklin Bailar - b 21 Apr 1934

Dr. John C. Bailar received his B.A. from Univ. of Colo. in 1924; was a research fellow there and received his M.A. in 1925; was a research fellow at the Univ. of Mich. and teaching assistant. In 1959, both the Univ. of Colo. and Univ. of Buffalo awarded him the Sc. D. degree. After receiving his PhD from the Univ. of Mich. in 1928, he went to the Univ. of Illinois where he is a professor. He is interested in inorganic chemistry, especially complex inorganic compounds. With the collaboration of some of his former students, he published an American Chemical Society monograph, "The Chemistry of the Coordination Compound," in 1956. With B. S. Hopkins, he wrote two books, "Essentials of College Chemistry" and "General Chemistry for Colleges," and with Therald Moeller and Jacob Kleinberg, he has written a text "University Chemistry." He was Editor-in-Chief of Volume IV of "Inorganic Syntheses," and is or has been a member of the editorial boards of the JOURNAL OF THE AMERICAN CHEMICAL SOCIETY, the JOURNAL OF INORGANIC AND NUCLEAR CHEMISTRY, CHEMICAL REVIEWS, the JOURNAL OF CHEMICAL EDUCATION, INORGANIC CHEMISTRY, PURE AND APPLIED CHEMISTRY and REVUE DE CHIMIE MINERALE.

Dr. Bailar has served in many capacities in various chemical societies. In 1959 he was President of the Americal Chemical Society and was recipient of the Priestley Medal in 1964. In 1966, in recognition of his research on coordination compounds, Dr. Bailar was awarded the Alfred Werner Gold Medal of the Swiss Chemical Society. On 6 June 1968 he received the Manufacturing Chemists Award for outstanding teaching and in 1961 received the American Chemical Society Award in Chemical Education.

1495 ROBERTA ELIZABETH BAILAR – d/o JOHN CHRISTIAN and RACHEL ELLA (WORK) BAILAR (653); b 16 Aug 1912–Golden, Colo.; md 18 Aug 1933–Golden, to EUGENE EMIL STOECKLY who was b 8 Nov 1907–Chicago, Ill., s/o Eugene Tragott and Lena (Yaeggy) Stoeckly. Roberta was a 1933 graduate of the Univ. of Colo. with a B.A. in Languages. Both Roberta and Eugene have been active in civic and church affairs. He holds a B.S. in Mech. Eng.; B.S. in Elect. Eng.; M.C. in Elect. Eng. Has worked for Bureau of Reclamation and is now a design engineer for General Electric Co., Gas Turbine Dept. Children:

2588 i. Robert Eugene Stoeckly - b 9 June 1938 (NOTE)
2589 ii. Jean Elizabeth Stoeckly - b 12 Sep 1940 (NOTE)
2590 iii. Susan Ruth Stoeckly - b 16 Dec 1946 (NOTE)

NOTE: Robert holds a B.S. in Physics (1960) M.I.T.; PhD in Astronomy (1963) Princeton. He is now teaching both subjects at Renssalaer Polytechnic Institute in Troy, N. Y. NOTE: Jean has a B.A. in Chemistry from Lawrence College (1964) and is a chemist at the Lafayette, Ind. research lab of Inland Container Co. NOTE: Susan has a B.A. in Math from Hope College, Holland, Mich. (1968). She teaches math, science and music in Jeffers High School, Painesdale, Mich. The elder Stoecklys make their home in Cincinnati, O.

1496 ELOISE VIRGINIA SHAWKEY – d/o DR. ARTHUR A. and ANNA BELLE (WORK) SHAWKEY (654); b 27 Oct 1907–Charleston, W. Va.; md 25 Oct 1941–Storrs, Conn. to DR. THOMAS STOLTZ HARVEY who was b 10 Oct 1912–Louisville, Ky., s/o Thomas Parrott and Frances (Stoltz) Harvey. Eloise and Thomas are div. Children: b at New Haven, Conn.

2591 i. Thomas Jefferson Harvey - b 27 June 1943
2592 ii. Arthur Anderson Harvey - b 15 Sep 1944
2593 iii. Robert Lawson Harvey - b 15 Aug 1946

Eloise V. Shawkey is a librarian and nurse and makes her home in Princeton, N. J. Her eldest son recently finished three years in Nigeria with the Peace Corps, the second son is in Africa with Teachers for West Africa and the third has recently finished his tour of duty in Viet Nam and is attending college at Whittier, Calif.

1497 ANNABEL HOPE SHAWKEY – d/o DR. ARTHUR A. and ANNA BELLA (WORK) SHAWKEY (654); b 8 Oct 1913–Charleston, W. Va.; md Oct 1939–Charleston, to FREDERICK GRAY McCONNELL who was b 13 Feb 1915–Mack, Va., s/o Dr. Hiram Kilgore and Mary Louise (Gray) McConnell. Annabel H. Shawkey attended Marshall College in Huntington, W. Va.; received a B.S. and B.A. from West Virginia Univ.; took a laboratory technician course at Charleston General Hospital and received her M.D. from the Medical College of Va. where she met her husband. She interned at Charleston General and during the WW II years, when her husband was serving in the armed forces (1940-46 as a Major in the Medical Corp in the So. Pacific) she took over his practice. It was quite an assignment, especially for a woman, as the practice was in the heart of Appalachian Virginia, a rural mountain practice with no telephone, few and poor roads and people who

had never heard of a woman doctor before. Only the necessity of having no other choice and the McConnell name made them accept her. After the war she continued to practice while her husband returned to post graduate Medical Studies at Harvard. They then pulled up roots and went to Detroit where he did his graduate work at Henry Ford Hospital in Obstetrics and Gynecology. Towards the end of that four years, she returned to the Charleston area with their children and became the plant physician at the Holston Army Ammunition Plant until her husband finished his residency at Ford Hospital and became established once again in his practice. Children: b Kingsport, Tenn., Daytona Beach, Fla., and Kingsport resp.

2594 + i. Mary Anabel McConnell - b 15 Nov 1940
2595 ii. Fredericka McConnell - b 27 Sep 1945 (NOTE)
2596 iii. Kay Kilgore McConnell - b 18 July 1947

NOTE: Fredericka md 1 Jan 1967 to Thomas Richard Marquardt. They both attended Centre College at Danville, Ky. Fredericka is employed by Hancock Co. Schools and Thomas is an engineer with Daniels Co.

1498 GEORGE ARTHUR SHAWKEY – s/o DR. ARTHUR A. and ANNA BELLE (WORK) SHAWKEY (654); b 10 Dec 1916–Charleston, W. Va.; md 20 June 1942–Charleston, to SUSAN LEE SHELTON who was b 28 May 1916 at Charleston, d/o James Adolphus and Nancy Jane (Abbitt) Shelton. Child: b Boston, Mass.

2597 i. Nancy Ann Shawkey - b 4 Apr 1947

George A. Shawkey, a physician specilaizing in pediatrics, graduated from West Virginia Univ; attended Medical School there and at Northwestern Univ.; interned at St. Louis City Hospital; served as a Major in the Army Air Corps (Medical), 1943-1947; did post graduate work at Harvard Medical School. He was in general practice with his sister Annabel's husband for a time in Virginia, took Pediatric Residency at Phila. General Hospital and has been in the practice of Pediatrics in Charleston since 1952. He is an Elder in the 1st Pres. Church, member of the Rotary Club, Vice Pres. of Staff of Charleston Memorial Hospital. A Phi Beta Kappa, Dr. Shawkey enjoys flying as a hobby. His wife, Susan, graduated cum laude from Denison Univ.; taught office practice, shorthand and typing in Charleston High School; is active in church, scout, and garden club work. NOTE: Nancy is a senior in Social Studies at Denison Univ., interested in city planning and urban problems. She spent last summer in Europe in a seminar study under the auspices of the Great Lakes College Assn.

1500 ALBERT STEWART WORK – s/o JAMES EWING and MARY ELIZABETH (STEWART) WORK (656); b 25 May 1904–Ft. Morgan, Colo.; d 6 Feb 1932–Frenchburg, Ky. graduated from Monmouth College, Ill. in 1926 and from Pittsburgh Theological Seminary in 1929. A church member from the age of nine, he early manifested a keen interest in Christian Work. The summer before finishing high school he attended the World's Christian Endeavor Convention in New York City as one of Colorado's official delegates. The same summer he attended the United Presbyterian Foreign Missionary Conference in New Wilmington, Pa., where he dedicated his life to full time Christian service. He

was md 18 June 1929–Cedarville, O. to a college classmate, Margaret Janet Jamieson who was b 30 May 1905–Pattersonville, N. Y., d/o Ralph Alexander and Ida Augusta (Speer) Jamieson of Cedarville. On 25 June 1929, Albert Work was ordained to the ministry in his home church in Ft. Morgan. The young couple had hoped to serve in the foreign mission field, but because of the straitened condition of the church budget they could not be appointed to such service. Hoping the way might open up later, they accepted appointment to work at Frenchburg, Ky. The years at Frenchburg were filled with the joy of service as pastor of the church and superintendent of the school and mission. Mrs. Work was director of music. Together they had the joy of seeing young lives expand in Christian living.

Service for God is not measured in days and years, but in faithfulness and love. Rev. Albert Work passed away suddenly in his third year of service at Frenchburg, the result of a heart attack following surgery. Though the time of his earthly ministry seemed all too short, the memory of his life has borne precious witness to his Lord in the lives of many. One of those who had known and loved him made this comment concerning him–Men come to a point in their lives when they begin to think about distributing what they have accumulated on this earth. Rev. Work came into our lives three years ago and immediately began giving away all he had. Rev. Work's widow is now Mrs. Fred Huish and they reside at Phila. Pa. She and Mr. Huish md in Cairo, Egypt, 26 June 1943. - photo p 333 -

1501 JANET CAMPBELL WORK – d/o JAMES EWING and MARY ELIZABETH (STEWART) WORK (656); b 3 Mar 1907–Ft. Morgan, Colo. She graduated from Monmouth, Ill. College in 1928, received her Masters from Colo. St. College in 1937. Her first two years of teaching were in the high school of Camp Creek Academy, a mission school operated by the United Pres. Church ten miles out of Greenville, Tenn. The next year was at Ezel, Ky. another mission school operated by the church for the mountain young people. She returned to Colo. in 1931 and remained with the same school district until retirement in 1967. The first five years she was assigned to a rural school, carrying the washing and drinking water to the two separate buildings she and another teacher served. As many as sixty children were in their charge and the daily round trip was 20 miles to one school and 40 to the other. They built the fires, swept the floors and sweltered in the unshaded buildings. Thirty one more years in elementary grades in Ft. Morgan preceded her retirement. Her other activities has included perhaps 10 years as county chairman of the Junior Red Cross, traveling and reporting her travels to other family members and serving the Ensign Presbyterian Church as deaconess plus many years of working with the Junior Dept. of the Sunday School. She enjoyed an extended tour of England the summer of 1968 and still makes her home in Ft. Morgan. She has contributed greatly to the success of this volume. - photo p 333 -

1502 JAMES GIVEN WORK – s/o JAMES EWING and MARY ELIZABETH (STEWART) WORK (656); b 2 May 1911–Ft. Morgan, Colo.; md 5 May 1934–Denver, Colo., to VIRGINIA RUTH HAYS who was b 31 Aug 1914–Denver, d/o Hiero Field and Ethel (Roberts) Hays. James and Virginia own a summer resort near Estes Park, Colo. Children: b Denver, Colo.

2598 + i. Albert Hays Work - b 8 Mar 1935

2599 + ii. James Creighton Work - b 29 Aug 1939
2600 + iii. Carol Ann Work - b 26 May 1945

1503 MARY CHARLOTTE WORK – d/o JAMES EWING and MARY ELIZABETH (STEWART) WORK (656); b 14 May 1923–Ft. Morgan, Colo.; md (1) 10 May 1943–Mineral Wells, Tex to CARL STANLEY VERCOE who was b 11 Sep 1922–Chicago, Ill., s/o Carl Stanley and Leah Vivian (Fell) Vercoe. Carl d 28 Aug 1944 at St. Lo., France. Mary md (2) 6 Jan 1947–Burlington, Iowa to EDWARD DAVENPORT CONNER who was b 15 Nov 1914–Wilkes Barre, Pa., s/o George Righter and Sara Jane (Hague) Conner. Mary received her R.N. from Children's Hospital School of Nursing at Denver in 1946 following two years at Monmouth, Ill. College. Her husband is a physician specializing in Anesthesiology. They made their home at Adrian, Mich. He served as a Capt. in the Marines, 1943-1946. Children: b Highland Park, Mich.

2601 i. Kathleen Jane Conner - b 15 Nov 1953
2602 ii. Bruce Edward Conner - b 18 Mar 1960

1504 ROBERT MARSHALL WORK – s/o ROBERT MARSHALL and ROBERTA FLEMING (GIBSON) WORK (657); b 23 Apr 1910–Ft. Morgan, Colo.; md 1 Oct 1937–Omaha, Nebr., to EVELYN HELEN RUSKIN who was b 6 June 1915–Omaha, d/o John William and Margaret Cornelia (MacMartin) Ruskin. Robert M. Work graduated 1932 from Monmouth, Ill. College and received an M.A. in Business Administration from the Univ. of Mich. (1934). He was in insurance for five years, farmed for 10 years, has been an accountant, manager of a Grain Co., was also a salesman. For the past ten years he has worked at the Iowa Ordnance Plant in Burlington for Silas-Mason, Mason and Hanger. Evelyn teaches English and speech at Monmouth High School. The daughters are equipped to teach elementary and Jr. High. Children: b Monmouth, Ill.

2603 + i. Robert Marshall Work - b 28 July 1938
2604 + ii. Christine Ellen Work - b 22 Dec 1939
2605 + iii. Bruce Van Syoc Work - b 20 Mar 1942
2606 iv. Margaret Lynne Work - b 15 Oct 1943 (NOTE)

NOTE: Margaret L. Work md 3 June 1967 to J. Rodney Reese who was b 23 Feb 1943–Flushing, N. Y., d/o Frank and Alice Reese. He and Margaret both hold A.B. degrees from Monmouth College. He has served as a Lt. with the US Army Signal Corps and returned from a year in Vietnam with a Bronze Star. He is now a Managerial Trainee for Shell Oil Co.

1505 RAYMOND PHIDELAH WORK – s/o ROBERT MARSHALL and ROBERTA FLEMING (GIBSON) WORK (657); b 27 July 1911–Ft. Morgan, Colo.; md 4 June 1934–Aurora, Ill., to MINNA MARIE FRICKE who was b 7 Apr 1910–Knoxville, Tenn., d/o Rev. Charles John and Minna (Dreyer) Fricke. Raymond holds an A.B. from Monmouth, Ill. College; a B.S. from the Univ. of Calif. (Berkeley). He is manager of the Rate and Planning Dept. of Mt. Fuel Supply Co. at Salt Lake City, Utah. Minna has an A.B.

from Monmouth and has attended Occidental College, Univ. of Utah and Utah State Univ. She is a teacher of English in secondary schools. Children: b Glendale, Calif.

2607 i. Charles Robert Work - b 21 June 1940 (NOTE)
2608 ii. David Fricke Work - b 15 May 1945 (NOTE)

NOTE: Charles R. Work is a graduate of Webb School, Claremont, Calif.; A.B. Wesleyan Univ., Middletown, Conn.; J.D. (Doctorate in Jurisprudence) Chicago Univ.; M.A. (Master's in Advocacy) Georgetown Univ. at Wash. D.C.; Deputy United States Attorney for Wash. D. C. He is md to Linda Starr Smith, a graduate of Sarah Lawrence. They make their home in Washington. NOTE: David F. Work, a graduate of St. Mark's School in Salt Lake City, holds an A.B. from Wesleyan Univ. and is a graduate student in Geophysics at the Univ. of Calif. at Santa Cruz. He md Susan Gray Foster, a graduate of Smith College.

1506 EMMA GIBSON WORK – d/o ROBERT MARSHALL and ROBERTA FLEMING (GIBSON) WORK (657); b 2 Jan 1913–Ft. Morgan, Colo.; md 18 June 1938–Monmouth, Ill. to DR. CHARLES W. BURT who was b Jan 1913, Fremont, Mich. d 16 Aug 1953–San Francisco, Calif., s/o Arthur Lewis and Mary Elizabeth (Bellville) Burt. Dr. Burt served, 1940-1945, as a Lt. on a Destroyer in the Atlantic. Children: b San Antonio, Tex., Norman, Okla., and Detroit, Mich. resp.

2609 i. Mary Elizabeth Burt - b 29 June 1941
2610 ii. Charles Jonathan Burt - b 21 May 1945
2611 iii. Roberta Katherine Burt - b 1 June 1946

1507 JAMES RICHARD WORK – s/o ROBERT MARSHALL and ROBERTA FLEMING (GIBSON) WORK (657); b 20 Sep 1918–Ft. Morgan, Colo.; md 12 June 1943–Pensacola, Fla. to WILMA ELIZABETH STERETT who was b 9 Mar 1914–Biggsville, Ill., d/o William Davidson and Elizabeth Wiley (Gibb) Sterett. James R. Work moved to Monmouth, Ill. with his parents when just a year old. He graduated from the Monmouth Public Schools and was a member of the Second United Presbyterian Church. He started farming in 1937 and attended Iowa State College and Monmouth College. After four years as a Naval Aviator during WW II, he returned to farming at Biggsville, Ill. They still make their home there, are members of the Biggsville United Pres. Church and he is a charter member of the Biggsville Legion Post. Children: b Oakland, Calif. and Monmouth resp.

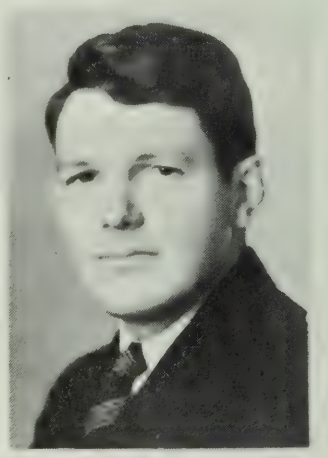

James Richard Work

2612 i. James Richard Work - b 16 Dec 1945
2613 ii. David Wiley Work - b 13 Nov 1949

1508 MARY ESTHER WORK – d/o ROBERT MARSHALL and ROBERTA FLEMING (GIBSON) WORK (657); b 14 Oct 1920 -Monmouth, Ill; md 18 Oct 1947–Monmouth, to THOMAS JAMES THEIS who was b 15 Jan 1920–Limon, Colo., s/o Louie Philip and Florida Ann (Samuels) Theis. Thomas J., who served 1944-1946 in USNR as Chief Aerographer's Mate, is an airlines operations specialist. They make their home at Centerport, N. Y. Children: b at Windsor and Taplow, Eng., Glen Cove and Mineola, N. Y. resp.

2614 i. Joseph Philip Theis - b 18 June 1949
2615 ii. Laurence Alan Theis - b 29 Jan 1951
2616 iii. Robert Gibson Theis - b 3 Mar 1953
2617 iv. Richard Christian Theis - b 26 Aug 1956

1509 ARCH A. BROWN – s/o ARCHIBALD ALEXANDER and SARAH JOSEPHINE (WORK) BROWN (658); b 10 Feb 1920–Berkeley, Calif.; md 19 June 1943 at Berkeley to DOROTHY CLAIRE COSENS who was b 6 Nov 1920–Placerville, Calif., d/o Richard and Dora Alene (Juckes) Cosens. Arch A. Brown worked as a shipfitter prior to and during the early part of WW II. He then served as a Motor Machinist's Mate in the US Navy. Following the war he completed his education, that had begun at Monmouth College and Univ. of Calif., by graduating from the Univ. of the Pacific in 1947 and gaining his Master's there in 1951. He taught at Linden, Calif. while studying for his Master's and later joined the Stockton United School District where he is presently principal of John Marshall Jr. High. He is a member and past Chairman of the Board of the Central Methodist Church and a member of the Stockton Rotary Club. David Meredith Brown, their son, was b 9 Oct 1947 and is at Chico State College majoring in Sociology.

1510 ELLEN JANE WORK – d/o REV. WILLIAM McCLEAN and EMMA MAE (CHARLES) WORK (659); b 27 Feb 1916–Jeanette, Pa.; md 28 Dec 1937–Chicago, to PHILIP PROVART HARRISS who was b 4 Jan 1912, s/o Judge L. P. and Nora Belle (Scronce) Harriss. Both Ellen and her husband are graduates of Monmouth College. Children: b Pittsburgh, Pa.

2618 i. Richard Alden Harriss - b 5 Aug 1940
2619 ii. John Pierce Harriss - b 26 Jan 1943

Ellen has done graduate work at San Jose State College and is currently teaching a fifth grade in a new computerized program. Mr. Harriss is a sales manager for Pitney-Bowes Inc. Both boys are graduates of Monmouth. John is serving as a 1st Lt. in the Air Force. Richard, and his wife, Gail, live in San Diego where he is doing graduate work in Physics. Gail is a teacher.

1511 WILLIAM McCLEAN WORK – s/o REV. WILLIAM McCLEAN and EMMA MAE (CHARLES) WORK (659); b 4 Feb 1918–Donora, Pa.; md 15 Jan 1944–Manchester, Eng. to EDITH MARJORIE LOWE who was b 25 May 1919–Manchester, d/o Samuel and Edith (Smith) Lowe. William was a Major 1941-1946 in the

European Theatre. Children: b Pittsburgh, Pa.

2620 i. Suzanne Work - b 6 Feb 1947
2621 ii. Jeffrey Calvin Work - b 19 Nov 1949

1512 KARINE RUTH WORK – d/o REV. WILLIAM McCLEAN and SELMA (HOFSOOS) WORK (659); b 7 Aug 1927–Pittsburgh, Pa.; md 27 Dec 1958–Pittsburgh, to EINAR TOGA THOMPSON who was b 10 Jan 1925–Wilkinsburg, Pa., s/o Andrew and Astrid Lennea Willemina (Hallberg) Thompson. Einar served 1943-1945 as a 2nd Lt. with the US Air Force. Children: b Pittsburgh, Pa. are Neal Einar Thompson–b 30 Dec 1959 and Ellen Lynne Thompson–b 29 Oct 1961.

1513 ELSIE JANE WORK – d/o JAMES EDWARDS and VINA (KESTER) WORK (661); b 27 June 1892–Atwood, Colo.; md 11 May 1917–Sterling, Colo. to FRANK M. SPARKS who was b 23 Mar 1892, engaged in the implement and auto business at Fleming, Colo. Elsie graduated from Sterling College. Child: Gertrude Gayle–b 1 May 1919–Sterling, Colo., md 1 Nov 1942 to Charles Atkinson who was b 1 Oct 1910–Iliff, Colo., s/o Charles E. and Mary M. (Waterfield) Atkinson. Charles and Gertrude have a son–Charles F.–b 22 Feb 1950 at Ft. Belvoir, Va.

1514 MERLE BROWNLEE WORK – s/o CLARENCE MERLE and SYLVIA (BROWNLEE) WORK (663); b 27 Sep 1907–Ft. Morgan, Colo.; md 28 Dec 1935–Denver, Colo. to MARGARET HOLDEN who was b 28 Sep 1909–Denver, d 14 Feb 1951–Ft. Morgan, d/o William and Edith A. (Long) Holden. Merle B. Work md (2) 5 June 1955 to PATRICIA JEAN MEYERS who d 7 Jan 1956. Children by first wife: b Denver, Denver and Brush, Colo.

2622 i. Stephen Bruce Work - b 14 Sep 1940 (NOTE)
2623 ii. Patricia Jean Work - b 30 Aug 1945 (NOTE)
2624 iii. Kay Ellen Work - b 29 Feb 1948 (NOTE)

Merle B. Work was a 1930 graduate of Monmouth, Ill. College. He returned to farming, served several terms on the school board, has been active in church work, is an avid reader and hunter. NOTE: Stephen md 29 Jan 1959 to Rosalyn Elizabeth Volkman. NOTE: Patricia md 11 June 1965 to Deryl Stott and they reside at Central City, Nebr. NOTE: Kay md 27 Dec 1965 to Kenneth E. Coffin who was b 16 June 1948–Brush, Colo., s/o Maurice W. and Shirley I. (Coup) Coffin. They have a son, Alan Bradley–b 8 Mar 1966 at Ft. Morgan.

1515 ELLEN WORK – d/o CLARENCE MERLE and SYLVIA (BROWNLEE) WORK (663); b 7 Oct 1908–Ft. Morgan, Colo.; md 14 June 1939–Ft. Morgan, to WELLINGTON ROBERT HACKMAN, a farmer who was b 6 July 1911–Lee, Ill., s/o Louis and Caroline (Arndt) Hackman. Ellen was a graduate of Monmouth, Ill. College in 1930 and taught math and music for 9 years in Paw Paw and Elgin, Ill. before her marriage.

Later she did some substitute teaching and gradually got back into teaching full time. For the past 12 years she has been a counselor at Elgin High School. Children: b Elgin and Sycamore, Ill. resp.

2625 + i. Judith Mary Hackman - b 1 May 1940
2626 ii. Robert Merle Hackman - b 5 June 1943

NOTE: Robert Merle attended two years at Northern Illinois Univ., and two years at DeVry Technical Inst. in Chicago. He is presently attending night school at Ill. Inst. of Tech. He is working for his Bachelor's Degree in Electronics Engineering. He works for Bell Telephone Laboratries in Naperville, Ill. as a technician in Electronics. His job is helping to design and install new equipment. He enjoys tinkering with televisions and radios. He is now trying to make an intercom system for their home, enjoys reading and is on the Board of Directors of the 4th St. United Methodist Church. Bernadine, his wife, is an R.N., d/o Mitchell and Josephine Zawislak. She was trained at St. Anne's Hospital School of Nursing in Chicago and works part time at St. Joseph Mercy Hospital in Aurora.

1516 EDWARD HAMILTON WORK – s/o CLARENCE MERLE and SYLVIA (BROWNLEE) WORK (663); b 24 Feb 1913–Ft. Morgan, Colo.; md 17 Nov 1933–Denver, Colo. to NINA DALE SMITH who was b 22 Mar 1914–Books County, Kans., d/o Alferd Lacy and Hattie (Richardson) Smith. Edward is an Auto Mechanics instructor at a Modesto, Calif. High School. Children: b Ft. Morgan, Napa, Calif., and Napa.

2627 i. Phillip Loyal Work - b 16 Oct 1936 (NOTE)
2628 ii. Marvin Gary Work - b 2 Aug 1946 (NOTE)
2629 iii. Connie Louise Work - b 28 Dec 1948

NOTE: Phillip Work md 19 May 1962 to Marlene Soares de Oliveira who was b 16 Oct 1936. Phillip was graduated from the US Naval Academy in 1958 and is now a systems analyst for a computer company. His wife, a native of Brazil, was a teacher before their marriage in Rio de Janeiro. They have three children: Gail Leilani–b 23 Oct 1963 at Honolulu, Hawaii; Paul Harvey–b 24 Feb 1966 at Castro Valley, Calif.; Karen Elaine–b 4 Jan 1968, also Castro Valley. NOTE: Marvin Gary Work is among 47 young men who will begin three years of United Methodist missionary service overseas in Africa, Asia and Latin America. He has participated in a summer service and education project in LaPaz, Bolivia. Marvin was graduated from the Univ. of Calif. with a B.A. in Psychology and Spanish. He will be engaged in service which includes teaching, social work, church development, medical work, Christian education, agricultural improvement and extension, industrial mission and youth work. He has been at a language school in Cuernavaca, Mexico further preparing himself for his mission.

- photos p 347 -

1520 JOSEPH KYLE WORK – s/o WILLIAM CECIL and SARAH EDITH (ROBINSON) WORK (664); b 21 Nov 1911–Mechanicstown, O.; md 19 Feb 1938 to HAZEL ALBERTA SHORTS who was b 14 Dec 1914–Fern, Pa., d/o Clyde A. and Mabel (Masters) Shorts. Children: first two b Canonsburg, last five b Indiana, Pa.

2630 + i. Nancy Jean Work - b 9 Dec 1940
2631 + ii. Mary Jo Work - b 4 Jan 1943
2632 iii. William Clyde Work - b 18 Oct 1947
2633 iv. Sarah Louise Work - b 10 Apr 1951
2634 v. Elizabeth Jane Work - b 11 Oct 1953
2635 vi. John Weber Work - b 15 Sep 1954
2636 vii. Patrick Joseph Work - b 25 June 1957

1521 LEONARD ALVIN WORK – s/o WILLIAM CECIL and SARAH EDITH (ROBINSON) WORK (664); b 8 Mar 1915–West Lebanon, Pa.; md (1) MARGARET JANE NEWCOMER who was b 5 Mar 1916–Huntington, W. Va., d 28 May 1966, d/o Harry R. and Mina (Wiley) Newcomer. Child: Joann Wiley Work–b 18 Apr 1937–Lewistown, Pa., md 3 June 1967 to David E. Snell. Joann plans to continue study and writing, especially illustrated writing, along historical as well as Christian lines. Her husband, David, is Curator of the Earth and Mineral Science Museum at the Pennsylvania State University at State College, Pa. Leonard Alvin Work has been in US Govt. Service since 1938 including an enlistment in the US Army Air Forces during WW II. After retirement in 1970 he hopes to devote most of his time to church work and teaching. Leonard md (2) KATHRYN BURNHAM, a descendant of John Burnham–one of the four Burnham brothers who settled Chebacco (Ipswich) Mass. in 1635.

1523 ELBERT WORK HAMILTON – s/o HARRY PARKS and REBECCA MINNA (WORK) HAMILTON (665); b 16 Mar 1910–Benkelman, Nebr.; md 21 Dec 1935–Tarkio, Mo. to EDNA ALMEDA YODER who was b 19 Oct 1913–Tarkio, d/o Eli L. and Almeda (Foley) Yoder. Elbert is a professor and head of the Dept. of Mathematics at Univ. of Northern Iowa, Cedar Falls, Iowa. Children: b Tarkio and Omaha, Nebr. resp.

Suzanne Hamilton–b 9 Mar 1937, md 23 Mar 1957 to James A. McCullough who was b 21 Aug 1934–Clinton, Iowa, s/o William Armstrong and Evelyn (Maxheim) McCullough. He is an insurance executive with Union Oil Co. and is a graduate of the Univ. of Iowa. They have a son, William H.–b 21 Sep 1959–Cedar Falls. Mary M. Hamilton–b 3 Nov 1941, md 14 Dec 1968 to Harold Baxter, an architect who was b 1937–Manchester, Eng. They make their home at DeWitt, N. Y. Mary is a systems analyst at N. Y. Univ. Medical Center in Syracuse, N. Y.

Elbert Work Hamilton

Elbert Work Hamilton received his A.B. from Tarkio College, Tarkio, Mo; M.A. and PhD from the State Univ. of Iowa at Iowa City. He taught four years in the elementary schools at Nebr., five years in high schools in Mo. and Iowa and has been with the Univ. of Northern Iowa (formerly State College) 18 years. He has publications SCHOOL SCIENCE AND MATHEMATICS and THE ARITHMETIC TEACHER to his credit and was co-author of the text–BASIC MATHEMATICS FOR GENERAL EDUCATION.

Joseph Kyle Work

Edward H. Work

Marvin Work

1527 ANNA GRACE AUL – d/o CHARLES CALVIN and CARRIE AMELIA (KUHL) AUL (674); b 6 May 1903–Loleta, Pa.; md 3 July 1938–WILLIAM MORRIS KNAPP who was b 11 July 1907–Pittsburgh, Pa., s/o William and Ernestine (Shaeffer) Knapp. They have a son–William M.–b 25 Sep 1939–Pittsburgh, Pa.

1529 THOMAS SALVESTER AUL – s/o CHARLES CALVIN and CARRIE AMELIA (KUHL) AUL (674); b 25 Jan 1907–Loleta, Pa.; retired in 1968 after 35 years with the US Forest Service; md 31 July 1928 to JULIA E. SCHOOLIK who was b 17 Oct 1909–California, Pa., d/o John and Mary Schoolik. Child: Lynda L.–b 3 July 1943–Kane, Pa., md 23 June 1962, Lucinda, Pa. to William Schmader who was b 1 Aug 1937–Oil City, Pa., s/o Harvey J. and Isabelle (Tingley) Schamder. Two dau., b Clarion, Pa., Lori Ann and Lisa Marie–b 11 July 1963 and 6 Apr 1966 resp. Mr. Schmader works at Oil City Machine and Tool Co.

1530 CECIL BERNARD AUL – s/o CHARLES CALVIN and CARRIE AMELIA (KUHL) AUL (674); b 14 May 1910–Loleta, Pa.; md 9 Apr 1950–Lucinda, Pa. to HELEN (SWARTZFAGER) SCHILL who was b 25 Oct 1910–Lucinda, d/o John and Mary (Kurtzhals) Swartzfager. She has two children by a previous marriage (Mary G. Schill–b 18 Aug 1929 and Charles Schill–b 30 Nov 1930).

1531 AVANELLE GERTRUDE AUL – d/o CHARLES CALVIN and CARRIE AMELIA (KUHL) AUL (674); b 27 Jan 1912–Loleta, Pa.; md June 1930 to MILLARD LISTON who was b 28 Oct 1910–Kane, Pa., s/o William J. and Elizabeth (Clouse) Liston. Millard is a mold maker and shop supervisor at Knox Glass Inc. at Danielson, Conn. Avanelle is active in Eastern Star and all enjoy hunting and tropical fish. Children: first three b Marienville, last one b Greensburg, Pa. Yvonne Avanelle, Calvin William, Henry Albert, Aileen Jean–b 30 Aug 1931, 5 Oct 1933, 20 June 1937, and 7 Aug 1941

resp. Henry is a mould maker for Star City Glass. The other three children d 10 Apr 1941 in a home fire.

1532 VIRGINIA MARGARETTA AUL – d/o CHARLES CALVIN and CARRIE AMELIA (KUHL) AUL (674); b 31 Oct 1913–Marienville, Pa.; d 30 Mar 1960–Marienville; md Mar 1934 to FRANCIS HEPINGER who was b 20 Feb 1905–Vowinckel, Pa., s/o Joseph and Bertha (Greenewalt) Hepinger. Children: first three b Marienville, last three b Kane, Pa.

2637 i. Edward Vernon Hepinger - b 29 May 1935 (NOTE)
2638 ii. Judith Marie Hepinger - b 25 July 1937; RN; not md
2639 iii. Kay Frances Hepinger - b 1 Mar 1940 (NOTE)
2640 iv. Patrick Gaylan Hepinger - b 22 Apr 1943 (NOTE)
2641 v. Joseph Dean Hepinger - b 14 Dec 1946; works with the Forest Service
2642 vi. Carilyn Susan Hepinger - b 29 Oct 1952

NOTE: Edward Hepinger, a mould maker, md Agnes Tarr who was b 30 Mar 1938–Washington, Pa., d/o Edward and Agnes Tarr. Children: b Washington, Pa. except the third who was b Marienville. Frances Edward, Barry Eugene, Ricky Joe, Patricia Deanne–b 20 Jan 1957, 15 Mar 1958, 19 May 1959, and 23 June 1962 resp. They make their home at Washington, Pa. NOTE: Kay Hepinger md William Dean Hannold and they have three sons and live at North Ridgeville, O. NOTE: Patrick Hepinger, a graduate of Lock Haven Teachers College, teaches High School math, is also a basketball coach. He md Pamela Scofield who was b 2 Nov 1947, d/o James Winsor and Lucile May (Dake) Scofield. Pamela is majoring in English at Keoka College. They live at Penn Yan, N. Y.

1533 KENNETH LEROY AUL – s/o CHARLES CALVIN and CARRIE AMELIA (KUHL) AUL (674); b 23 Nov 1919–Marienville, Pa.; md 25 Feb 1944–San Francisco, Calif. to MARGARET ELIZABETH KAHLE who was b 7 Feb 1925–Clarington, Pa., d/o Wesley Wade and Emma Florence Abigail (McColl) Kahle. Children: b Brookville, Pa., Jersey City, N. J. and Brookville, resp.

2643 i. Kenneth Calvin Aul - b 21 Mar 1945 (NOTE)
2644 ii. Samuel Neil Aul - b 5 June 1947 (NOTE)
2645 iii. Richard Eugene Aul - b 17 Sep 1952 (NOTE)

NOTE: Kenneth C. Aul md Cecelia Roberta Piechnik who was b 9 June 1947–Canonsburg, Pa., d/o Alec and Stephanie (Zabrowski) Piechnik. Kenneth works at the Washington, Pa. plant of Metro Glass, a div. of National Dairy. They have a dau–Roberta Jean–b 2 Jan 1965 at Washington, Pa. NOTE: Richard E. Aul is a Life Scout–has received his God and Country award, wants to be a basketball player and a history teacher. NOTE: Samuel, a Dale Carnegie graduate, is now working as an I.S. Machine Repairman apprentice with the Central Machine Shop of Metro Glass. He plans to be married in June of 1969.

1534 LOUISE CAROLINE AUL – d/o CHARLES CALVIN and CARRIE AMELIA (KUHL) AUL (674); b 13 Nov 1922–Marienville, Pa.; md June 1941 to THEODORE ROOSEVELT MORGAN who was b 13 Nov 1914–Woodland, Pa., s/o Harry C. and Jennie (Sergant) Morgan. Children: Gary Eugene–b 25 June 1943 at Kane, Pa.; d 25 June 1967–Newhall, Calif., bur Arlington National Cemetery after 13 months in the US Navy. Teresa Gail Morgan–b 14 July 1951–Oakland, Calif., d 19 July 1951 and is bur at Golden Gate National Cemetery. Theodore Morgan enlisted in the Army in 1940. He was sent to Europe WW II, was in five major battles there; went to Korea during the police action and was in three major battles; spent three years in Germany and they have traveled to a lot of other countries while they had the opportunity. They have also been to Alaska, Canada and Mexico and have traveled a great deal in the US. He returned from his second tour of duty in Korea last year.

1541 MIRIAM JANE PANTALL – d/o PHILIP RALSTON and LETTICE WORK (REED) PANTALL (677); b 24 June 1872; md 26 Aug 1903 to JOHN THOMAS DIXON. Miriam attended Normal School at Ligonier, Pa., Westminster College at Pittsburgh, Pa. and had a millinery store in Blairsville. Children: Wilber P.–b 19 June 1904–an electrician and graduate of Benson Polytechnic School. Martha Jean–b 4 June 1907, a school teacher, graduate of Monmouth Normal School in Ore. Ralston Vaughn–b 3 Aug 1909, a postal clerk. Helen Genevieve–b 23 Dec 1910. Three others d infancy.

1542 BESSIE ANNABEL PANTALL – d/o PHILIP RALSTON and LETTICE WORK (REED) PANTALL (677); b Feb 1877; md (1) 22 Sep 1897 to DR. THOMAS EMERSON DUNCAN; md (2) J. HUNTER WELLS and they resided at Portland, Ore. Children: not clear if all are by first husband.

2646 i. Thomas Emerson Duncan - b 19 Dec 1898 (NOTE)
2647 ii. Vernon Pantall _____ - b 16 Sep 1901 (NOTE)
2648 iii. William Eugene _____ - b 11 Sep 1903 (NOTE)
2649 iv. Miriam Reed _____ - b 3 Aug 1906 (NOTE)

NOTE: Thomas E. Jr. was killed in action 16 Aug 1918 as a dispatch bearer and is bur at Meuse-Argonne Cem. in France. NOTE: Vernon received a B.S. from Univ. of Ore. 1923; was director of Boys Activity in a Cleve., O. school for 2 years; worked for a time as Field Secretary for Red Cross in Calif.; Master's (1930) from Univ. of So. Calif. NOTE: William E., a 1930 graduate of Ore. State College; was coach and High School instructor while studying law. NOTE: Miriam, a graduate of Ore. State College, md Morton F. Mason of Pasadena, Calif. and they resided in E. Lansing, Mich. where he was Asst. Research Chemist of the Experimental Station.

1544 LETTIE JANE REED – d/o ELIJAH IRELAND and HETTIE ANN (FERRY) REED (678); b 18 Feb 1891 to THOMAS BAILEY HUNTER who was b 29 Apr 1868 of Latrobe, Pa., s/o James and Martha (Bailey) Hunter. Children:

2650 i. Carrie Miriam Hunter - b 9 Dec 1892 (NOTE)

2651 ii. Hettie Ann Hunter - twin of Carrie; d 4 Aug 1893
2652 iii. Elijah J. Hunter - b 27 May 1894; d 17 Nov 1895
2653 iv. Thomas Bailey Hunter Jr. - b 24 May 1897 (NOTE)
2654 + v. James William Hunter - b 18 Oct 1898
2655 vi. Lettie Jane Hunter - b 10 May 1902 (NOTE)
2656 vii. John Reed Hunter - b 29 July 1904 (NOTE)
2657 viii. Roy Emerson Hunter - b 14 Jan 1907

NOTE: Carrie was principal of grade school at Loyalhanna, Pa. NOTE: Hettie md 20 June 1923 to John B. Igo who was b 10 Nov 1900, s/o Harvey and Hattie (Johnston) Igo. John was a chemist for Electric Steel Co., Latrobe, Pa. NOTE: Thomas md Matilda Garrett; was a physician in Pittsburgh, Pa. after WW I service. Son Thomas B.–b 22 Apr 1925. NOTE: John R. Hunter md 27 July 1927 to Naomi E. Baltozer who was b 1 Nov 1905, d/o Luther and Mary (Cowan) Baltozer. John was employed by Railway Steel Spring Co. of Latrobe.

1545 THOMAS CLIFFORD REED – s/o ELIJAH IRELAND and HETTIE ANN (FERRY) REED (678); b 16 Feb 1872; md 10 Feb 1892 to ISABEL HUNTER who was b 17 May 1870, d/o William and Rosanna (Nicely) Hunter. Children:

2658 i. William Edward Reed - b 24 Nov 1892; d 24 Feb 1893
2659 ii. Thomas Clifford Reed - b 26 Apr 1894 (NOTE)
2660 iii. Robert P. Reed - b 29 July 1900 (NOTE)
2661 iv. Ruth P. Reed - twin of Robert; d 15 Mar 1901
2662 v. Mary Isabel Reed - b 20 June 1903 (NOTE)
2663 vi. Emory Blackburn Reed - b 23 July 1905 (NOTE)
2664 vii. James Hill Reed - twin of Emory
2665 viii. George Elijah Reed - b 18 Sep 1907; with P.R.R.
2666 ix. Elizabeth R. Reed - b 28 Sep 1915; d 13 Apr 1920

NOTE: Thomas C. Jr. was production manager with Latrobe Vulcan Mold Foundry; served in WW I in France and Germany. NOTE: Robert P. was employed at Vanadium Alloy Steel Co. NOTE: Emory was a claim adjuster for Pittsburgh Railways Co. NOTE: Mary Isabel graduated at Westminster College and was a teacher in Huntington twp.

1561 DONALD D. DILTS – s/o DAVID DANIEL and LAURA (SHIELDS) DILTS (685); b 28 Mar 1884–Punxsutawney, Pa.; d Aug 1942–Tacoma, Wash.; md 27 Nov 1913–Spokane, Wash. to MABEL LENORE METZ who was b 24 Mar 1885–Rhodes, Iowa, d/o Charles Henry and Lillie (Logan) Metz. Donald and Mabel had a dau–Marjorie Jean Dilts–b 11 Oct 1914–Spokane. Marjorie md 7 Feb 1933 to Cyril Alonzo Brewer and they make their home at Bremerton, Wash. Children: Oliver Daniel, Margaret Ann and Donald Charles–b 20 Apr 1935, 24 Mar 1945 and 7 Sep 1947 resp.

1563 CHARLES LAYMEN THOMPSON – s/o JOHN GRAY and MARY JANE (DILTS) THOMPSON (686); b 26 Sep 1876–Pa.; d 1 July 1919–Phoenix, Ariz.; md Sep 1913–Santa Ana, Calif. to MYRTLE STONE who was b 13 Apr 1885–

Healdsburg, Calif., d 24 Apr 1961, d/o Thomas Barton and Lorena Ellis (Shriver) Stone. Children: b Casa Grande, Ariz.

2667 i. Margaret Caroline Thompson - b 6 Oct 1914 (NOTE)
2668 ii. John Barton Thompson - b 10 July 1916 (NOTE)
2669 iii. Mary Ethel Thompson - b 1 Oct 1919 (NOTE)

NOTE: Margaret C. Thompson md 28 June 1944–Tacoma, Wash., to Thomas Paul Tucker who was b 17 May 1905–Brooklyn, N. Y., s/o Thomas Charles and Mary (Ringrose) Tucker. Thomas P. served 1942-1946 with the US Army Medical Corps. They reside Jackson Heights, N. Y. NOTE: John B. Thompson md 25 Dec 1942–San Bernardino, Calif. to Dorothy Christine Auld who was b 5 July 1920–Independence, Mo., d/o Clyde and Nelle (Hull) Auld. John served 1941-1945 as a Lt. in US Navy as a Flyer in the So. Pacific. Two children: David Barton and John Bruce–b 12 Sep 1948 and 7 Apr 1951 resp. NOTE: Mary E. Thompson md G. H. Tuttle and they had two children.

1565 ANNA LUELLA THOMPSON – d/o JOHN GRAY and MARY JANE (DILTS) THOMPSON (686); b 27 Mar 1882–Latrobe, Pa.; md 9 July 1912–Highland, Calif. to ALBERT ABRAHAM WERNER who was b 11 Oct 1872–Three Rivers, Mich., d 23 June 1961–Etiwanda, Calif. Albert, a graduate of Kansas St. Agricultural College at Manhattan, Kans., was a citrus rancher in the San Bernardino Valley over 50 years. As a young man he worked as a landscape photographer and continued to develop that art all his life. They had a dau, Eleanor Werner–b 16 Sep 1915–Upland, Calif., md 8 Oct 1940 to Adolph Arbeit. Anna Luella (Thompson) Werner attended the Brumback Academy, a teacher's Normal School in Wichita, Kans. She taught a number of years before her marriage. She developed two great interests during her life. She collected and classified vast numbers of the wild flora of the San Bernardino Valley and mounted the specimens so that they could be studied and enjoyed by the children of the Grammar School. She became very skilled at needlework and some of her embroidery is in nearly every home in Etiwanda. She used her skill at crocheting plus her great interest in genealogy to make a 'family-tree' bedspread for her daughter. She spent years in correspondence and research until she was able to design an unbelievable work of art which has worked in, beginning with the daughter, the names and dates of 11 generations on both sides of her heritage to 16th century Scotland. She was Etiwanda's correspondent for the San Bernardino Sun for over 50 years.

Adolph Arbeit, mentioned in the previous paragraph, was b 13 July 1911–New York City, s/o Arthur and Laura (Kesslar) Arbeit. He is purchaser for the Dept. of Public Health of the City of San Francisco. Eleanor is a painter and has nearly completed her work in the Louise Salinger Academy of Fashion. Children: Bruce Carl–b 15 Oct 1943 at Berkley, Calif and Annette Louise–b 31 Dec 1945 at Berkley. Bruce is a graduate of the Univ. of Calif. at Berkley and has done graduate work at the Univ. of Hamburg, Germany in political science. He is now serving with the Peace Corps in Ghana. Annette studied dance, ballet and modern, and now teaches dance. She is md to Larry Rice who was b May 1946–Texas and they make their home at Denton.

1566 EVA R. THOMPSON – d/o JOHN GRAY and MARY JANE (DILTS) THOMPSON (686); b 6 Sep 1883; md 26 Feb 1906 to HARRY J. FISHER. Dau–Mildred Joy Fisher–b 4 Oct 1907, md 13 Apr 1926 to Lloyd Tilton and they had a dau–Betty Jean who was b 10 June 1927. The Tiltons made their home at Glendale, Calif.

1567 JAMES CURTIN THOMPSON – s/o JOHN GRAY and MARY JANE (DILTS) THOMPSON (686); b 3 June 1885–Indiana Co., Pa.; md 26 Mar 1908–near Leon, Kans. to JENNIE LEE EIKE who was b 22 Dec 1888–Topeka, Kans., d/o Jacob R. and Mary Abigail (Dexter) Eike. Children: b Leon, Kans. and Etiwanda, Calif.

2670 i. James Wilbur Thompson - b 31 Aug 1909; in retail meat business in Los Angeles.
2671 ii. Dorothy May Thompson - b 7 May 1911 (NOTE)

NOTE: Dorothy, a 1932 graduate of Univ. of So. Calif., had a graduate year at Berkeley, was in the Waves and is now director of Public Relations at Oak Knoll Naval Hospital at Oakland, Calif. James and Jennie reside at Ontario, Calif.

1568 JOHN BERT THOMPSON – s/o JOHN GRAY and MARY JANE (DILTS) THOMPSON (686); b 14 Aug 1878–Georgeville, Pa.; md 14 Sep 1917–Fresno Calif. to GEORGIA FRANCES COBB who was b 10 Feb 1893–Selma, Calif., d 11 Dec 1924–Christianstead, St. Croix, Virgin Islands, d/o George Alexander and Sarah Elizabeth (Walton) Cobb. Children: first b Gainesville, Fla. other two b Virgin Islands.

2672 + i. Ernestyn Allen Thompson - b 15 June 1918
2673 + ii. John Gray Thompson - b 29 Apr 1922
2674 + iii. Albert Cobb Thompson - b 7 Jan 1924

John B. Thompson md (2) PAULINE JOSEPHINE PAULSEN who was b 29 May 1887–Sogndal, Norway, d 5 July 1958–Medford, Ore., d/o Sivert and Fredrikke Amalie (Berntsen) Paulsen. John B. graduated from Kansas State Agricultural College in 1905; was a fruit farmer; an agronomist and horticulturalist at N. Mex. A. M. College; Agricultural inspector and Supt. of Singalong Experimental Station at Manila, Philippine Islands; was a special agent in charge of Guam Exper. Sta.; Supt. of Glenwood Substation in Hawaii; forage crop specialist at the Florida Exper. Sta.; Supt. of the Exper. Sta. at St. Croix; Exper. Sta. Jenearette, La. He retired to Central Point, Ore. in 1933. His first wife graduated from Fresno State Normal and taught school in Hawaii where she met John. Pauline was a graduate of St. Joseph, Mo. Nursing School and met John in St. Croix.

1578 RUTH GERTRUDE HOPKINS – d/o WILLIAM W. and LAURA BELL (EWING) HOPKINS (693); b 15 Nov 1878–Canoe twp., Indiana Co., Pa.; md 7 Sep 1904–E. Mahoning twp. to CLARK LEWIS STEELE (2051) who was b 8 Oct 1879–E. Mahoning twp., s/o Elijah Work and Emma (Aldous) Steele (878). Clark d 23 May 1963 and is bur United Presbyterian Cem. in E. Mahoning twp. Children: b E. Mahoning twp.

2675 + i. Emabel Steele - b 5 Jan 1907; md 31 Dec 1932 to Charles Farster; no ch.
2676 ii. Myra Gertrude Steele - b 23 Sep 1908 (NOTE)
2677 iii. Mary Margaret Steele - b 17 Mar 1911; md 6 June 1936 to Lysle R. Work; no ch
2678 + iv. Alice Pauline Steele - b 23 Mar 1916
2679 + v. Eleanor Clarke Steele - b 20 Dec 1917

NOTE: Myra Steele md 7 Aug 1956–Winchester, Va. to Harold Webster who was b 1 Jan 1915–Hickman, Pa., s/o Joseph and Cora Mae (Chappell) Webster. Harold works for Columbia Steel Tube and Shafting of Carnegie, Pa. Myra has a B.S. in Library Science and works at the High School Library. They make their home at Oakdale, Pa.

Clark and Ruth (Hopkins) Steele

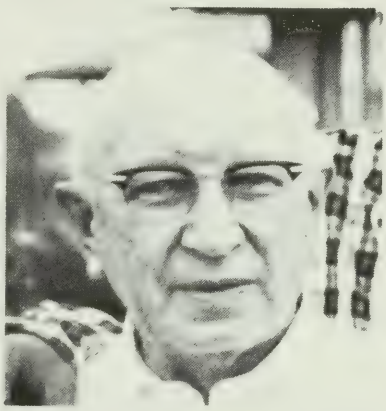

Dr. Wallace E. Hopkins

1579 LOTTIE MYRA HOPKINS – d/o WILLIAM W. and LAURA BELL (EWING) HOPKINS (693); b 9 Dec 1880–Rochester Mills, Pa.; md (1) 30 Mar 1904–East Mahoning twp., Indiana Co., Pa. to JAMES THOMAS CRAWFORD, a farmer and painter, who was b 16 Nov 1872–Smicksburg, Pa., d 24 Sep 1924–Willet, Pa., s/o David Ramsey and Nancy Byrd (Reynolds) Crawford. Lottie md (2) 5 Sep 1939–Indiana, Pa. to JOHN COUCH GROVE who was b 7 Apr 1873, d 1 Dec 1950. Children: by first husband, and b Indiana Co., Pa.

2680 + i. William David Crawford - b 9 Sep 1905
2681 + ii. James Boyd Crawford - b 4 Jan 1908
2682 + iii. Wallace Bruce Crawford - b 22 Feb 1913
2683 iv. Laurance Byrd Crawford - b 4 Mar; d 11 Apr 1919

1580 DR. WALLACE EDWIN HOPKINS – s/o WILLIAM W. and LAURA BELL (EWING) HOPKINS (693); b 28 July 1883–Canoe twp., Indiana Co., Pa.; d 11 Jan 1963–Columbus, O.; md (1) 2 Sep 1913–Marion Center, Pa. to DORA MAE WALKER who was b 20 May 1882–Marion Center, d 5 July 1937–Summit Station, O., d/o Jacob and Sara Catherine (Haag) Walker. Children: b Summit Station.

2684 i. Catherine L. Hopkins - b 25 May 1915; d 1 Sep 1953
2685 + ii. William Edwin Hopkins - b 27 Feb 1921

Dr. Wallace E. Hopkins was a 1912 graduate of the Univ. of Mich., School of Medicine; interned at the Univ. of Mich. Hospital July 1913 and began medical practice at Summit Station, O. He continued until 1950, was employed by Ohio State Industrial Comm., Medical Division, from 1958 until his retirement at the age of 75. He md (2) 8 June 1939 to RUTH NAOMI ORR who was b 10 Oct 1906–Haydenville, O., d/o John Wesley and Mattie Urma (Johnson) Orr. No statistics available on an adopted son, Philip.

1582 MARY LOUISE HOPKINS – d/o WILLIAM W. and LAURA BELL (EWING) HOPKINS (693); b 4 Mar 1891–N. Mahoning twp., Indiana Co., Pa.; md 18 Dec 1923–Indiana, Pa. to CLARK CRAIG POLLOCK who was b 14 Apr 1887–E. Mahoning twp., d 18 Mar 1969–Punxsutawney, Pa., s/o Hugh McIsaac and Anna Pauline (Craig) Pollock. Clark was a farmer, active in co-op work, had written a few articles on political and economic questions. Mary was a teacher 9 years in Pa. public schools prior to becoming a homemaker. Children: b Marion Center, Pa.

2686 + i. Herbert Clark Pollock - b 18 Nov 1925
2687 + ii. Hugh Wallace Pollock - b 23 Jan 1928
2688 + iii. Laura Craig Pollock - b 16 May 1933

1583 EARL HUGH PRALL – s/o WILLIAM WILLIS and MARY ELIZABETH (EWING) PRALL (698); b 27 Jan 1894–Hallenberg, Kans.; d 27 Oct 1964; md 2 Dec 1916–Stockville, Nebr. to DAISY BELL CASHLER who was b 8 Mar 1895–Maywood, Nebr., d/o John Henry and June Etta (Pierson) Cashler. Earl was a laborer and school custodian. Children: b Maywood, Nebr.

2689 i. Genareva Lawrence Prall - b 13 Apr 1920 (NOTE)
2690 ii. Ellsworth Howard Prall - b 28 Jan 1925; twice div.; ch: Dane and Richard

NOTE: Genareva Prall md (1) to Clarence Edwin Stegemaier 13 June 1942. He was b 18 Apr 1921–Torrence, Calif. They div. 1954. Debra Lynn Stegemaier–b 20 Dec 1946 at Benkelman, Nebr. Debra md Gail Manning who was b 13 Sep 1947–Benkelman, s/o Lute and Elizabeth (Phillips) Manning. Gail attended Universal Trade School in Omaha and is now a mechanic at the Ford Garage in Benkelman. They have a child: Michelle Lynn–b 15 Sep 1966 at Stratton, Nebr. Genareva md (2) Alvin Schrader who was b 25 Nov 1920–Benkelman, s/o Edward and Lulena Schrader.

1585 VIVIAN MARGARET PRALL – d/o WILLIAM WILLIS and MARY ELIZABETH (EWING) PRALL (698); b 4 Apr 1895–Hallenberg, Nebr.; md 12 Sep 1916–Stockville, Nebr. to JAMES READER FUNK, a filling station proprietor, who was b 21 June 1894–New Amsterdam, Ind., s/o James Emmett and Anne (Francis) Funk. Children: b Maywood, Nebr., Ellis, Kans., and Maywood resp.

2691 i. Herle Yvonne Funk - f 28 Jan 1918 (NOTE)
2692 ii. Rev. Jay Reader Funk - b 2 June 1926 (NOTE)
2693 iii. Jean Edward Funk - b 8 Sep 1928 (NOTE)

NOTE: Herle Funk, who d 18 Feb 1967, md 22 Apr 1944–Denver, Colo. to John David Seick who was b 19 Nov 1917–Huntley, Nebr., s/o George Mackie and Carrie Elizabeth (Huston) Seick. Child: Johnna Dee–b 5 June 1949–Denver. John David Seick served 1940-1945 as T/Sgt. with the Air Corps. He is now a sales manager with the Electronic Computer Div. of Monroe Calculating Machine Co. NOTE: Rev. Jay R. Funk served 1944-1946 with the US Army and resides at Wagner, So. Dakota. NOTE: Jean E. Funk, a development engineer, md 6 Sep 1953–St. Paul, Minn. to ALBERTA RAE VAN LANNINGHAM who was b 1 Aug 1926–Bruce, So. Dak., d/o Alonzo and Sarah Emaline (Hurd) Van Lanningham. Children: Susan Leslie and Stacy Ann–b 24 Feb 1955 and 22 June 1957 resp. at St. Paul.

1586 TELLFORD MONROE EWING – s/o JOHN McLEAN and MINNIE REED (KEY) EWING (699); b 18 Mar 1904–Mitchell, Nebr., md 3 June 1941–Morrill, Nebr. to HELEN WINIFRED LOGAN who was b 1 Dec 1905–Morrill, d/o Emmett Milton and Blanche Maude (Breitenstein) Logan. Children: b Scottsbluff, Nebr.

2694 + i. Ellen Jane Ewing - b 2 Sep 1942
2695 + ii. John Tellford Ewing - b 20 June 1944
2696 + iii. Helen Jean Ewing - b 4 Aug 1945

Tellford M. Ewing, a rancher, feeder, farmer on Summit Ranch, a 12,500 acre spread where he raises several hundred head of cattle, including 200 Registered Herefords; has 450 acres of wheat and 500 of summer fallow included in the overall operation. He is presently serving as: Chairman of Gering Valley Water Shed and Flood Control District; Chairman of Board of Gering Valley R.E.A.; Farm Director on the Board of Gering National Bank; Member of Advisory Council of Univ. of Nebr., Agr. College; Chairman of State of Nebr. Water Resources Board; Member of Nebr. Stock Growers Public Lands and Funds Committee; appointed by Gov. Morrison to the "Great Navy of Nebr." for his outstanding work in soil and water conservation; member of Nebr. Wheat Growers Assn. and Nebr. Grain Improvement Assn.; traveled with 11 foreign wheat delegations and was instrumental in promoting foreign marketing of wheat; has served with Farm Bureau, School Boards, Telephone lines, Road Overseer; active in State and Local Historical Societies–trying to preserve Pioneer History and maintains the "Ewing Museum" established by his parents. He is also active in Chamber of Commerce, Central Church of Christ and has served as Sec.-Treas. on Board of Directors of the PanHandle Corp.for 20 yrs.

1588 WYOLA MYRTLE EWING – d/o JOHN McLEAN and MINNIE REED (KEY) EWING (699); b 7 Apr 1907–Mitchell, Nebr.; md 9 Jan 1929–Gering, Nebr. to MELVIN PERRY BENNETT who was b 28 Nov 1907–Franklin Co., Nebr., s/o Perry Oscar and Josie Lilac (Martin) Bennett. Melvin, a farmer and cattleman, enjoys antique cars and traveling. Children: b Scottsbluff and Mitchell.

2697 + i. J. Bryan Bennett - b 27 Mar 1930
2698 + ii. Curtis Ewing Bennett - b 25 Jan 1932

1590 CALVIN ISAAC EWING – s/o LEMUEL ISAAC and EVA (BEEBE) EWING (700); b 20 Apr 1908–Gering, Nebr.; farmer and dairyman; md VIVINNE FLINN who was b 6 Jan 1916–Bartlett, Nebr., d/o Jake and Lillian Belle Flinn. Children: b Scottsbluff and Mitchell, Nebr. Donald Wayne Ewing–b 10 Nov 1941, md 1963 to Pauline Ann Fasteneau who was b 1 Oct 1944–Dalton, Nebr., d/o Albert and Alice Fasteneau. They have two children: Kent Eugene–b 7 Apr 1964, Bridgeport, Nebr. and Kimberly Sue–b 4 Feb 1967, Scottsbluff, Nebr. Douglas Calvin Ewing–b 9 Mar 1943, md 1961 to Bonnie Ruth Schmidt who was b 26 Jan 1943–Scottsbluff, d/o John G. and Caroline Schmidt. They have a son, Todd Wayne–b 24 June 1962, Scottsbluff. Donald resides at Scottsbluff and Douglas at Mitchell.

1591 GRETTA MARYJANE EWING – d/o LEMUEL ISAAC and EVA (BEEBE) EWING (700); b 28 Mar 1910–Gering, Nebr.; md at Lyman, Nebr. to HAROLD GIBSON EAGELSTON who was b 22 June 1904–Amherst, Nebr., d 28 May 1941 (drowned at Lake Minatare), s/o Harry and Lottie Eagelston. Harold was owner and operator of E. & E. Truck lines. Gretta is a saleslady at Mary Morrow Shop in Scottsbluff; interested in American Legion and Rebekah Lodge. Their son, Harold Deane–b 13 Mar 1930, md 23 Dec 1950 to Delores Mae Cook who was b 17 Sep 1929–Scottsbluff, Nebr., d/o James Dowell and Rose Sarah (Carmody) Cook. Harold Deane served 1947-1950 and 1950-1951 as Staff Sgt. with the US Marines. He attended Barnes Business College and is now in sales and shipping at Chester B. Brown Co. Children: b Scottsbluff. Deborah Ann, Bradley Deane, Michael Paul–b 30 Nov 1952, 16 Nov 1953, and 18 Aug 1959 resp.

1592 LUCY ILAMAY EWING – d/o LEMUEL ISAAC and EVA (BEEBE) EWING (700); b 7 May 1912–Mitchell, Nebr.; md 17 Apr 1939–North Platte, Nebr. to HUBERT MARION NEUMANN, a carpenter, who was b 30 Aug 1912–Denning, Nebr., d 24 Nov 1948–Mitchell, Nebr., s/o Marion McClontick and Laura Anetta (Olsen) Neumann. Lucy collects old-fashioned sheet music. Children: DeLon Marion–b 1 June 1940, Scottsbluff and Larry I.–b 20 Aug 1943, Los Angeles, Calif. DeLon, who works for the Bank of Milwaukee and resides at Hubertus, Wis., md Darlene Marie Volesky of Butler, Wis. who was b 17 Mar 1944. They have two children: DeLon Michael and DeLaura Marie–b 13 Sep 1964 and 26 Apr 1968 resp. Larry I. Neumann was discharged from the Army Feb 1968. He is now with Scottsbluff Aviation.

1593 FLOYD EARL J. EWING – s/o LEMUEL ISAAC and EVA (BEEBE) EWING (700); b 10 Dec 1917–Mitchell, Nebr.; floor covering and painting contractor; md (1) 4 Sep 1937–Scottsbluff, Nebr. to MARIAN BEATRICE DAVIES who was b 17 Sep 1915–Douglas, Wyo., d/o William Daniel and Nora Mae Davies. Floyd and Marian div. 1953. He md (2) GERTRUDE McCABE who was b 23 Dec 1919. Children: b Brush, Colo., Scottsbluff, and the child to the second wife b at Santa Monica, Calif. They are: Rita Mae, William Earl and Marsha Janiene–b 5 June 1938 (or 12 May 1938), 25 Oct 1945 and 9 July

1954 resp.

1594 DUANE ELI HOWARD EWING – s/o LEMUEL ISAAC and EVA (BEEBE) EWING (700); b 15 Apr 1921–Mitchell, Nebr.; md 12 June 1950–Gering, Nebr. to VIVIAN MAE LIND who was b 15 July 1931–Scottsbluff, Nebr., d/o Jacob and Mollie (Kraft) Lind. Children: Jacob Lemuel and Arvene Lewis–b 15 July 1951 and 18 May 1957 resp. at Scottsbluff. Duane served 1942-1946 with the US Army (Sicily, Rome, Naples, Foggia, Arno) and is now a salesman for Fairmont Foods. They make their home at Mitchell, Nebr.

1595 MARVIN WILLIS EWING – s/o EMERSON EDSON and DAISY ALTHEA (SCOTT) EWING (701); b 29 June 1902–Gering, Nebr.; rancher; md 6 Oct 1923–Julesburg, Colo. to BEULAH VIVIAN HEDRICK who was b 20 June 1903–Deweese, Nebr., d/o Vernon Arnold and Susan Gertrude (Yocum) Hedrick. Children: b Gering.

2699 + i. Vernon Edson Ewing - b 9 Oct 1926
2700 + ii. Betty Marie Ewing - b 1 Mar 1932
2701 + iii. Bonnie Lee Ewing - twin of Betty

1596 GOLDIE MAE EWING – d/o EMERSON EDSON and DAISY ALTHEA (SCOTT) EWING (701); b 16 Dec 1906–Gering, Nebr.; md 24 Nov 1926 to ELMER M. WILSON, an auto mechanic, b 9 Jan 1901–Harrisburg, Nebr., s/o John Manson and Ruby (Fitsimonds) Wilson. Children: b Gering.

2702 + i. Mary Jo Wilson - b 3 Mar 1935
2703 + ii. Martha Jean Wilson - b 16 Apr 1938

1597 HAZEL MARIE EWING – d/o EMERSON EDSON and DAISY ALTHEA (SCOTT) EWING (701); b 7 Sep 1909–Gering, Nebr.; md 10 July 1930 to WALDO ALLAN DUTTON who was b 16 Apr 1907–Deweese, Nebr., s/o William Albert and Katie Lee (Wagner) Dutton. Waldo was the International Harvester dealer for 25 years at Gering. He now farms and raises cattle. Children: first two b Gering, others at Scottsbluff.

2704 i. Ronald Lee Dutton - b 15 Apr 1931 (NOTE)
2705 ii. Harvey Eugene Dutton - b 22 Mar 1934 (NOTE)
2706 iii. Glenn Leo Dutton - b 28 Aug 1938 (NOTE)
2707 iv. Roy Eldon Dutton - b 8 June 1945 (NOTE)

NOTE: Ronald Dutton md 14 Aug 1955–McMinnville, Ore. to Mary Louise Lyle who was b 25 May 1934–Nome, Alaska, d/o Donald James and Mary Ellen (Allen) Lyle. Ronald served 1951-1955 as a S/Sgt. with the US Air Force. He is now assistant cashier at Gering National Bank. Children: b Scottsbluff–Alan Wayne, Steven Ray, Linda Kay–b 9 Aug 1958, 7 May 1960, and 16 Sep 1963 resp. NOTE: Harvey Dutton md 12 June 1955–Gering to Sandra

Lee Pepper who was b 14 Aug 1934–Gering, d/o John Arthur and Pearl Elizabeth (Huffman) Pepper. Child: Eric James–b 15 Aug 1966 at Scottsbluff. NOTE: Glenn Dutton md 28 July 1966 to Sandra Jean Wainwright who was b 23 July 1942–Beaumont, Texas, d/o S. D. Wainwright. Glenn was a Capt. in the Air Force for 5 years, now an electrical engineer for Gulf Chemical Co. in Orange, Tex. They make their home at Vidor, Texas and have a son–Brett Wainwright Dutton–b 11 Oct 1968. NOTE: Roy Eldon Dutton is a Sp/5 in the medical branch of the Army in Munich, Germany. He intends to return to school soon to study forestry.

1598 MYRON GEORGE EWING – s/o EMERSON EDSON and DAISY ALTHEA (SCOTT) EWING (701); b 19 Mar 1911–Gering, Nebr.; md 24 Nov 1930–Torrington, Wyo. to FERN SMITH who was b 31 Oct 1909–Gandy, Nebr., d/o DeForest W. and Esta Carrie (Remington) Smith. Myron works with Swift and Co. in Scottsbluff and also farms. Children: b Gering. Marilyn Beth and Carolyn Jean–b 14 Jan 1940 and 25 May 1942 resp. A son, Wayne Ordell Ewing was b 3 Oct and d 5 Oct 1931. Marilyn, who d 10 Sep 1967, md 19 Aug 1962 to Melvin Steinmark, a farmer at Minatare, Nebr., who was b Scottsbluff, s/o John and Katherine Steinmark. Children: Melanie Ann and Rodney LeRoy–b 11 May 1963 and 30 Apr 1965 resp. at Scottsbluff. Carolyn Jean Ewing md 18 May 1964 to Robert Closson, a driver for West Nebraska Express, who was b 30 Nov 1943–Rushville, Nebr., s/o Harold and Mildred Closson. Children: Wendy Lynn, Veronica Jill and Vernon Scott–b 5 Jan 1965, 16 Apr 1967 and 9 Sep 1968 resp. at Scottsbluff.

1599 EVA MAY RUSSELL – d/o JAMES RALPH and HELENA MABEL (EWING) RUSSELL (702); b 4 Oct 1902–Gering, Nebr.; md 25 Sep 1921–Mitchell, Nebr. to JOHN J. BOOM who was b 12 Dec 1893–Peoria, Ill., s/o T. J. and Lucia (Schrader) Boom. John served in 1916 on the Mexican Border; as a Supply Sgt. in WW I. Children: b Douglas, Wyo., Glenrock, Wyo., and Mitchell, Nebr. resp.

2708 + i. Edith Boom - b 1 July 1922
2709 ii. John J. Boom Jr. - b 14 May 1923; d 5 Feb 1931
2710 + iii. Ralph Richard Boom - b 3 Oct 1925

1600 LESTER HERBERT RUSSELL – s/o JAMES RALPH and HELENA MABEL (EWING) RUSSELL (702); b 4 May 1904–Gering, Nebr.; farmer; md June 1927–Torrington, Wyo. to MARY ETHEL STIVER who was b 5 Aug 1908–Mitchell, Nebr., d/o Frank Martin and Mary Elizabeth (Stear) Stiver. Children:

2711 i. Melvin Louis Russell - b 3 Sep 1928; d 23 Jan 1942
2712 ii. Mary Louise Russell - b 6 Aug 1931 (NOTE)
2713 iii. Merle Wayne Russell - b 15 May 1935 (NOTE)
2714 iv. Carol Mae Russell - b 24 June 1937 (NOTE)
2715 v. Ruth Evelyn Russell - b 14 Jan 1940 (NOTE)
2716 vi. Lester LeRoy Russell - b 24 July 1941 (NOTE)
2717 vii. Melvin Leslie Russell - b 25 Aug 1942 (NOTE)
2718 viii. Ralph Franklin Russell - b 14 Jan 1944 (NOTE)

NOTE: Mary L. Russell md Thomas Vandermeer. They have three sons–James LeRoy, Danny Duane, and John Richard. NOTE: Merle Russell, who resides at Boise, Idaho, md Beverley Joy Gerber and they have two children: Casey Wayne (1959) and Robin Renee (1965). NOTE: Carol Russell, who resides at Tampa, Fla., md 24 July 1956 to James Clark Bowers who was b 13 Feb 1934–South Bend, Ind., s/o Charles Robert and Myrtle Marie (Bair) Bowers. He served 1953-1955 as Midshipman USNR and is now an electronics research engineer. Children: Kellie Marie (1962), Clark Russell (1964), and Curtis James (1965). NOTE: Ruth Russell, a dental nurse, who was b Kinnear, Wyo., and now resides at Levittown, Long Island, md 30 June 1958 to Salvatore N. Polisi at Reno, Nev. He was b 13 Oct 1935–Jamaica, Long Island, s/o Nathan Charles and Ann (Monterperto) Polisi. Salvatore served 1953-1956 with the US Navy in Korea. Although Salvatore is a machinist, he has become a successful amateur artist and hopes to go into art completely in the future. They breed Pedigree German Shepherds. No ch. NOTE: Lester Russell does commercial salmon fishing out of Kodiak, Alaska. He md 17 Oct 1963 to Judith Ann Lyle and they have two children: Christine Lynette (1964) and Julie Ann (1966). Lester's brothers work with him in season. NOTE: Melvin Russell md 11 Nov 1963 to Charlene Presnell and they reside at Boise, Idaho with a son, Neil Jay (1963). NOTE: Ralph Russell md 21 Feb 1964 to Sandra Deaner. They also reside at Boise with Reynold Steven (1966) and Ronald Edward (1967). The elder Russells reside at Nampa, Idaho.

1601 THOMAS CALVIN RUSSELL – s/o JAMES RALPH and HELENA MABEL (EWING) RUSSELL (702); b 26 Jan 1906; d 14 Mar 1965 (or 66); md 25 Feb 1926 to HELEN STIVER who was b 12 June 1905–Mitchell, Nebr., d/o Frank Martin and Mary Elizabeth (Stear) Stiver. (Helen is now Mrs. John Long of Mitchell, Nebr.) Children: b Mitchell, Nebr.

2719 i. Raymond LaVerne Russell - b 18 Oct 1927 (NOTE)
2720 ii. John (Jack) Ralph Russell - b 25 Feb 1930 (NOTE)
2721 iii. Bob Dean Russell - b 5 Jan 1933; resides Alaska
2722 iv. Bill Gene Russell - twin of Bob; resides Mitchell

NOTE: Raymond Russell md 25 Sep 1949–Gering, Nebr. to Ruth Ellen Brethour who was b 27 Apr 1929–Whitney, Nebr. Children: b Scottsbluff, Kathleen Diane, Karen Lynne, Ronald Ray, and Connie Sue–b 2 May 1950, 2 May 1952, 27 Dec 1956, and 2 Oct 1959 resp. NOTE: John Russell, who resides at Denver, Colo., has two children: Rory Ray–b 18 Aug 1959 and Matthew Jay–b 16 July 1966.

1602 JAMES CLARK RUSSELL – s/o JAMES RALPH and HELENA MABEL (EWING) RUSSELL (702); b 1 Apr 1908–Mitchell, Nebr.; d 1 Aug 1945–Mitchell; md 17 Jan 1935 to MARION McGINNIS who was b 14 Dec 1913–Sumner, Nebr., d/o Joseph Clyde and Lola Mae (Thompson) McGinnis. (Marion is now Mrs. Sala Younghein and resides at Mitchell). She and James were the parents of Sharon Ruth Russell–b 4 Apr 1939, Scottsbluff, Nebr. She was a 1961 graduate of Univ. of Nebr. and teaches Home Economics, md 28 Apr 1962 to Dale Kunz at Elmwood, Nebr. Child: Kenneth Joe Kunz–b 12 Jan 1966.

1603 CLEMSON WESLEY RUSSELL – s/o JAMES RALPH and HELENA MABEL (EWING) RUSSELL (702); b 9 Apr 1912–Mitchell, Nebr.; md 25 Mar 1945–Mitchell to BERNIECE MAXINE WALKER who was b 22 Nov 1924–Mitchell, d/o Earl Stanley and Effie Matilda (Nichol) Walker. Clemson served 1942-1946 with the US Navy, 33 months of that in the Pacific. He is a farmer at Oral, S. Dak. Children: b Scottsbluff, Nebr.

2723 i. Henry Eugene Russell - b 31 Jan 1946
2724 ii. Twila June Russell - b 16 July 1947; resides at Oelricks, So. Dak.; md Larry Forney; son - Eric Lorren - b 13 Feb 1968
2725 iii. Donna Mae Russell - b 3 Sep 1949
2726 iv. Sylvia Ann Russell - b 20 Sep 1951

1605 MARGARET EVELYN RUSSELL – d/o JAMES RALPH and HELENA MABEL (EWING) RUSSELL (702); b 30 Mar 1923–Mitchell, Nebr.; md 5 Sep 1948–Mitchell to EUGENE EDWARD TALMADGE who was b 5 Mar 1925–Iowa City, Iowa, s/o Harvey Gerald and Myrtal (Midkiff) Talmadge. Eugene served 1942-1945, also 1950-1952, with the US Navy in the Philippines and Hawaii. He is a public school instructor. Children: James Russell–b 30 Sep 1949, Iowa City, Iowa and Charles Harvey–b 6 Feb 1953, San Diego, Calif. They make their home at San Bernardino, Calif.

1606 EARL BUD EWING – s/o CARL BUD and MAMIE (LUKENS) EWING (703); b 24 Oct 1917–Mitchell, Nebr.; draftsman for Hadan Constr. Co. at Woodriver, Nebr.; md (1) MILDRED LOFGREN who was b 3 May 1919, d/o Oscar and Nell Lofgren. Two children: b Greeley, Colo. and Scottsbluff, Nebr. Earl md (2) 12 Apr 1951 to MARY LOU HASELOH who was b 6 Jan 1930–Harvard, Nebr., d/o Lloyd and Evelyn Haseloh. Four children: first b Scottsbluff and last three at Hastings, Nebr. Children: Donna Nell, James Robert, Jane Allison, Anne Louise, Susan Elizabeth, Carl Edward–b 14 June 1941, 12 Mar (or Jan) 1947, 30 Dec 1953, 17 July 1956, 13 Jan 1958 and 19 Feb 1961 resp.

1607 MARJORIE ELIZABETH EWING – d/o CARL BUD and MAMIE (LUKENS) EWING (703); b 25 Dec 1919–Mitchell, Nebr., d 6 Feb 1963–Mitchell; md 5 Oct 1947–Mitchell to JOHN CHRISTOPHER KUXHAUSEN JR. who was b 29 Aug 1918–Scottsbluff, Nebr., s/o John and Mary (Heilbrun) Kuxhausen. John Jr. served 1942-1945 as Staff/Sgt. with the US Army in European Theatre. He now owns and operates the Goodwill Market in Mitchell, Nebr. Children: b Scottsbluff and both attending Chadron State College, Jan Christian and Jeffrey David–b 27 July 1948 and 13 Mar 1950 resp.

1608 ROBERT CARL EWING – s/o CARL BUD and MAMIE (LUKENS) EWING (703); b 28 Aug 1922–Mitchell, Nebr.; md 8 Apr 1940–Kimball, Nebr. to CECIL MARIE SEATON who was b 8 Aug 1924–Gering, Nebr., d/o James Clyde and Freda Elizabeth (Schatzley) Seaton. Robert served 1944-1946 as Tech/Sgt. with the US Army in Europe and Japan. He is now a Master Computer Builder. They reside at Orleans, Mass.

Child: Sheila Beth Ewing–b 10 June 1942–Scottsbluff, Nebr., a clerk for Bank of America, md 13 Aug 1960 at Los Angeles to Avon Michael Hendrix Raczkowski who was b 10 June 1939–Manistee, Mich., s/o Joseph Frank and Jean Mildred (Reich) Raczkowski. Avon served 1958-1962 with the US Navy. They reside at Manistee.

1609 LOUIS HOMER EWING – s/o CARL BUD and MAMIE (LUKENS) EWING (703); b 13 Jan 1925–Mitchell, Nebr.; md 14 Aug 1949–Chadron, Nebr. to VERNA DEANE SWICK who was b 27 Jan 1926–Emmett, Nebr., d/o Vern George and Kathleen Rosalie (Tenborg) Swick. Louis served 1943-1946 with the US Navy in the So. Pacific. A 1949 graduate of Chadron St. College, he was a High School Science, Math teacher and a coach for 12 years. He is now selling insurance for Woodmen Accident and Life Co. of Lincoln, Nebr. Verna, a 1948 graduate of Chadron, has taught continually since graduation. Children: Shauna Sue, Noel Elizabeth and Dana Lynn–b 5 Aug 1954, 17 Feb 1957 and 21 June 1958 resp. They make their home at Veteran, Wyo.

1612 JOHN BYRON BLACK – s/o WILLIAM CHESTER and HANNAH MARGARETTA (WORK) BLACK (714); b 4 Jan 1894–Canonsburg, Pa.; d 24 Sep 1959–Cresson, Pa.; md (1) 5 Mar 1921–Detroit, Mich. (div. 1940's) GENEVIEVE FRANCES RINK who was b 11 May 1891–Renfrew, Canada, d/o John Anthony and Josephine (Kobus) Rink. Genevieve was md (1) to a Mr. McCloskey and had three girls. John B. Black adopted these girls. (After the div. Genevieve md Daniel O'Brien of Detroit). John Byron Black md (2) BERTHA (MILLER) KRAUR 2 Feb 1947–Canonsburg, Pa. She was b 1 Jan 1896–Canonsburg, d/o James Parkinson and Clara Belle (Sprowls) Miller. John B. Black was educated in Canonsburg, Westminster College and Pittsburgh Univ. He was employed for a time with Westinghouse Munition Works in Toronto, later in Real Estate in Canonsburg. Children: b Canonsburg, to first wife:

2727 + i. Mary Jane Black - b 12 Aug 1922
2728 ii. John Byron Black Jr. - b 13 Feb 1929 (NOTE)

NOTE: John B. Jr. md 21 Dec 1954 to Mildred Juanita (Graves) Hoskins who was b 17 Nov 1921, d/o John Young and Mildred Marie (Renard) Graves. John and Mildred had no ch. He served 1948-1954 with the US Air Force in Korea and is associated with the Michigan Bell Telephone Co. The children adopted by John Byron Black Sr. were: Dorothy McCloskey Black–b 4 Apr 1910 in Detroit, md 3 Aug 1940 at Canonsburg to Joseph Patrick O'Brien, s/o J. P. and Mary (Cudihy) O'Brien. Joseph Jr. was b 18 May 1916–Renova, Pa. They live at Mt. Prospect, Ill. Grace McCloskey Black md Ralph E. Heberling and they live at Stoneham, Mass. Genevieve Frances McCloskey Black md James E. Beck and lives in Albany, N. Y.

1615 NELLIE GERTRUDE NICHOL – d/o JAMES MARTIN and MARY ELDER (WORK) NICHOL (715); b 23 May 1894–Georgeville, Pa.; d 28 Mar 1949–Marion Center, Pa.; md 20 Oct 1915 to MYRL ISAAC STEWART who was b 5 Nov 1891–Georgeville, d 15 May 1964–Rochester Mills, Pa., s/o Joseph Henry and Jane (Ross) Stewart. (Myrl's second wife was Lulu Braughler 2 June 1951 who was b 29 Apr 1899–

Rochester Mills, d/o Albert Leslie and Rebecca Margaret (Crawford) Braughler.) Children: b New Kensington, Georgeville and Marion Center, Pa. resp.

2729 + i. Elizabeth Clare Stewart - b 14 Sep 1917
2730 + ii. Lois Lucille Stewart - b 15 May 1920
2731 + iii. James Paul Stewart - b 21 June 1926

1617 NANCY EDITH NICHOL – d/o JAMES MARTIN and MARY ELDER (WORK) NICHOL (715); b 9 Apr 1899–East Mahoning twp, Indiana Co., Pa.; md 12 July 1930–Indiana, Pa. to HAROLD RAYMOND BAIR who was b 17 Apr 1897–Allegheny twp, Westmoreland Co., Pa., s/o John F. Bair. Harold, an attorney, is a graduate of Bucknell and Univ. of Pittsburgh Law School. Nancy is a 1922 graduate of Indiana Univ. of Pa. Children: b Indiana Co., Pa. John Nichol Bair–b 12 Feb 1933, md 15 June 1957 to Susan Hungerford who was b 23 Jan 1936. John served with the US Air Force 1955-1958 and is a graduate of Allegheny College. Children: Lucinda Richardson, Jennifer Leigh, Ellen Lynn–b 23 Sep 1958, 7 May 1960 and 30 Dec 1963 resp. They reside at Corning, N. Y. James Harold Bair–b 15 July 1938, md Margaret Gecon, a registered nurse, who was b 9 July 1939. James is also a graduate of Allegheny College. Children: Traci Lynn, Kristin Anna and Nancy Kay–b 28 Aug 1964, 24 Feb 1966 and 4 Dec 1968 resp. They make their home at Bethel Park, Pa.

1618 WILLIAM EVANS NICHOL – s/o JAMES MARTIN and MARY ELDER (WORK) NICHOL (715); b 11 Feb 1901–Plumville, Pa.; md (1) Oct 1926 (div. 1946) to HELEN GEARY (OR GIERE) who was b 22 Apr 1902–Montivideo, Minn., d/o Nelson and Hilda (Hieren) Giere. William md (2) 22 July 1952 to ELIZABETH SHOUPE who was b 4 July 1922 at Cleveland, O. William owns an appliance parts and repair store in Cleveland and is especially interested in religion. He has attended seminary in Cleveland. They make their home at Olmstead Falls, Ohio. Child: Joan Hildegarde Nichol–b 19 Sep 1927 at Cleveland, md Nicholas Ziegler who was b 31 Oct 1927 at Cleveland, s/o Nicholas and Susan (Scherer) Ziegler. Children: first three b Berea, O. last two at Olmstead Falls. Ellen Ruth, Evelyn Ann, James William, Edith Joan, Joseph Nicholas–b 18 Nov 1952, 22 Dec 1955, 12 Aug 1957 (or 4th Aug), 8 July 1961, 10 Sep 1964 resp. Nicholas served, 1946-1947, with the US Army as part of the Army of Occupation in Japan. As a graduate of Cleveland Marshall College, he is now a practicing attorney and Olmstead twp. clerk. Joan, a 1949 graduate of Baldwin Wallace College, works as her husband's secretary.

1619 ERNEST WORK NICHOL – s/o JAMES MARTIN and MARY ELDER (WORK) NICHOL (715); b 8 Sep 1905–Marion Center, Pa.; md Sep 1932–Frederick, Md. to MARGARET VENA ATWOOD who was b 21 Sep 1905–Plymouth, N. H., d/o Joseph Leland and Vena Grace (Leavitt) Atwood. Children: first two b Englewood, N. J., last one at New Castle, Pa.

2732 i. James Atwood Nichol - b 3 Oct 1935 (NOTE)
2733 ii. Margaret Ann Nichol - b 26 Sep 1938 (NOTE)
2734 iii. Patricia Jeanne Nichol - b 13 Apr 1943 (NOTE)

NOTE: James A. Nichol md June 1964 to Linda Rivas. They have a son, Ricardo James–b 30 June 1966. NOTE: Margaret Nichol md 19 Jan 1957 (or Feb 1957)–Angola, Ind. to James Oscar Samples who was b 25 Aug 1934–Knoxville, Tenn (or Dandridge, Tenn.), s/o Robert James and Margaret Lee (Brown) Samples. He is a routing and navigation agent for Commercial Airlines. Margaret has a Master's in Guidance and is studying to work with children with perceptual handicaps. Their children: Jeffrey Ernest–b 2 Sep 1958, Chicago, Ill., Kirk–b 4 Nov 1965, Wheaton, Ill., and Jill–b 22 Apr 1967, Wheaton where the family resides.

1621 ROYAL CLYDE WORK – s/o CALVIN T. and CLARA (HANNA) WORK (725); b 11 Dec 1892–Redclyffe, Pa.; md 18 June 1914–Youngstown, O. to MAY WELSH. Children:

2735 i. Mary Audrey Work - b 29 Mar 1914
2736 ii. Clyde Leroy Work - b 28 Mar; d 9 Aug 1917
2737 iii. Betty Irene Work - b 7 Feb 1921; d 22 Aug 1922
2738 iv. Francis Clyde Work - b and d 26 July 1922
2739 v. Jean Louise Work - b 8 Oct 1925; d 8 Feb 1926
2740 vi. William Leo Work - b 11 Jan 1927; md Aug 1948
2741 vii. Robert Work

1622 SARA VIOLET WORK – d/o CALVIN T. and CLARA (HANNA) WORK (725); b 11 Mar 1897–Marienville, Pa.; md 26 June 1917–Youngstown, O. to JOHN M. DUNN who was b 29 May 1894–Youngstown, d 26 Dec 1968, s/o John and Ruth (Jones) Dunn. Children: b Youngstown, O.

2742 i. Kenneth Willis Dunn - b 26 Apr 1918; 4 ch
2743 ii. John Calvin Dunn - b 3 Feb 1920; 8 ch
2744 iii. Gladys Jean Dunn - b 27 Jan 1922 (NOTE)

NOTE: Gladys md (1) 12 Dec 1941–Youngstown, O. to Jack Douglas Overholt who was b 5 Oct 1922, s/o Theodore and Olive Overholt. Child: Penelope Ann–b 5 July 1942–Canton, O. md a Blattman and resides at Youngstown, O. Jack and Gladys div 1946 and Glayds md (2) Apr 1949 to Robert Jenkin Thomas at Cumberland, Md. Robert was b 25 Oct 1908–Scranton, Pa., s/o Griffith and Rose Gertrude (Fashour) Thomas. They have a son, John Daniel Thomas b 27 June 1961 at Warren, O.

1623 GLADYS C. WORK – d/o CALVIN T. and CLARA (HANNA) WORK (725); b 6 Oct 1898–Marienville, Pa.; d 11 Oct 1960–Youngstown, O.; md 1 Oct 1921–Youngstown to HARLEY E. RAMSEY who was b North Lima, O., d 1 June 1961–Youngstown, s/o Frank Edward and Ida Rebecca (Mentzer) Ramsey. Harley was with the AEF in WW I in France and Germany. Child: Robert Work Ramsey–b 18 Feb 1923–Youngstown, O., md 7 Feb 1944–Youngstown, Dorothy Harber who was b 11 Oct 1925, d/o John S. and Hazel Blanche (Cook) Harber. Robert and Dorothy were the parents of: Dianna Lee, Kathy Lou, Robert Charles, Carol Jean–b 14 Nov 1945, 1 Jan 1953, 27

Aug 1956 and 25 Oct 1957 resp. Robert W. Ramsey served, 1941-1943, with the US Marines, a veteran of Guadalcanal, received the Purple Heart. He and Dorothy make their home at Youngstown, O.

1624 MELBOURNE T. WORK – s/o CALVIN T. and CLARA (HANNA) WORK (725); b 25 Apr 1908; md 6 Apr 1929 to ELIZABETH R. McCULLY. Children: Jacqueline Elizabeth–b 6 Feb 1930, Mary LaRue, James, Thomas and Sharon E. They reside at West Hartford, Conn.

1626 EDSON RAY ALTMAN – s/o EDWARD HORACE and MINNIE ADELLA (WORK) ALTMAN (730); b 9 Mar 1903–Rochester Mills, Pa.; d June 1966; was employed at General Fireproofing Co. as boiler operator for many years; md (1) 1921 to NORA SHANK who was b 30 June 1904 and (2) 6 Aug 1954 to LUCILLE STICKLEY. Children: by first wife:

2745 i. Charles Edward Altman - b 20 Sep 1921
2746 + ii. Betty Louise Altman - b 29 May 1924
2747 + iii. Dorothy Jean Altman - b 15 Apr 1927

1627 (BERTA) MILDRED ALTMAN – d/o EDWARD HORACE and MINNIE ADELLA (WORK) ALTMAN (730); b 17 Mar 1905–Rochester Mills, Pa.; md 17 Aug 1927 (or 7 Mar 1926)–Erie, Pa. to KENNETH CHARLES VAN CISE, a truck driver, who was b 24 Sep 1907–Erie, Pa., s/o William W. and Marie A. (Hartner) Van Cise. Children: b Erie, Pa.

2748 + i. William Cloid Van Cise - b 17 June 1928
2749 + ii. Leonard Orville Van Cise - b 14 July 1930

1629 GRACE ALTMAN – d/o EDWARD HORACE and MINNIE ADELLA (WORK) ALTMAN (730); b 6 Dec 1910–Rochester Mills, Pa.; md 29 Nov 1934–Erie, Pa. to FREDERICK WALTER YATES, a service station owner, who was b 11 Sep 1897–Wrightsville, Pa., s/o William and Ann Elizabeth (Swift) Yates. Children: b Erie, Pa.

2750 i. Leslie Merle Yates - b 3 Dec 1935 (NOTE)
2751 ii. Roger Neal Yates - b 22 Apr 1945 (NOTE)

NOTE: Leslie Yates md 10 Nov 1956–Erie, Pa. to Patricia Louise Ball who was b 14 Dec 1937–Erie, Pa., d/o Murl Arde and Pearl (Johnson) Ball. Leslie served, 1958-1961, with the US Army, part of the time at Wiesbaden, Germany. He md (2) Wynette Wagnor. Children: Debra Jane–b 1 Oct 1960 and Fred W.–b 15 Aug 1962. They reside at Tallahassee, Fla.
NOTE: Roger Yates attended the Univ. of So. Fla. and enlisted in the Air Force in 1966. The elder Yates reside at Pinellas Park, Fla.

1630 CLOID GRAIG ALTMAN – s/o EDWARD HORACE and MINNIE ADELLA (WORK) ALTMAN (730); b 5 Nov 1912–Rochester Mills, Pa.; d 1 July 1956–Indiana, Pa.; md Jan 1936–Indiana, Pa. to LOUISE HESS who was b 13 Aug 1915–Rochester Mills, Pa., d/o Harvey C. and Etta Belle (Croft) Hess. Children: first two b Clymer, last two b Indiana, Pa. (first three adopted)

2752 i. Telford Thomas Altman - b 9 June 1936)NOTE)
2753 ii. Shirley Joan Altman - b 20 Nov 1937 (NOTE)
2754 iii. Karen Louise Altman - b 23 Aug 1946 (NOTE)
2755 iv. Ruth Ann Altman - b 1 May 1956

NOTE: Telford Altman md Joanna Burns 10 Nov 1957–Jacksonville, Fla., d/o William Talor and Freddie Lou (Flowers) Burns, who was b 18 May 1939–Columbus, Ga. They reside at Indiana, Pa. with their children: Vickie Lee–b 13 Sep 1960–Camp Lejeune, N. C., Tammy, Jeff, Cynthia, and Marie. Telford served 1955-1961 with the US Marines. NOTE: Shirley Altman md Dorse Spicher and they reside at Indiana, Pa. with their children: Dorsey, Roger and Chris. NOTE: Karen Altman md Calvin Hill and they reside at Altamonte Springs, Fla. with their children: Michelle Ann and Marty Duane.

1631 WILDA MARIE ALTMAN – d/o EDWARD HORACE and MINNIE ADELLA (WORK) ALTMAN (730); b 6 July 1914–Rochester Mills, Pa.; md 25 Dec 1939–Ripley, N. Y. to DENNIS GERALD CLINGER, an auto body mechanic at Dahl Motor in Erie, Pa., who was b 13 Oct 1916–Corsica, Pa., s/o James Augustus and Lucy Catharine (Aaron) Clinger. Child: Francis Marie Clinger–b 30 Sep 1940–Punxsutawney, Pa., a teller at Union Bank, who md 15 Sep 1962–Erie, Pa. to Angelo V. Zonno, an employee of Western and Southern Ins. Co., and s/o Angelo and Carrie Zonno. Angelo and Frances have a dau–Denise Marie–b 30 Dec 1966 at Covina, Calif. They make their home in Erie.

1632 MARY LOUISE ALTMAN – d/o EDWARD HORACE and MINNIE ADELLA (WORK) ALTMAN (730); b 9 Sep 1919–Rochester Mills, Pa.; md at Erie, Pa. to SANTO MAZZAGOTTI, a tool and die maker with Hoover Ball and Bearing Co., who was b 17 June 1908–Erie, Pa., s/o Antonio and Fortunata (Caldrone) Mazzagotti. Children: b Erie, Pa.

2756 i. Robert Edward Mazzagotti - b 2 June 1938 (NOTE)
2757 ii. Sandra Kay Mazzagotti - b 6 Mar 1948; student at Edinboro St. Teach. Coll., Pa.
2758 iii. Janet Mazzagotti - b 24 Feb 1953; d 24 Feb

NOTE: Robert E. Mazzagotti, who served four years with the US Navy is now employed by Autoclave Engineering. He md 4 Feb 1961–Erie, to Julie Mae Kwitowski, d/o Michael and Angelina Kwitowski and they reside at Erie with their children: Kimberly Ann–b 13 July 1962 and Anthony Christopher–b 14 Apr 1966.

1634 BUDD MONROE WORK – s/o HARRISON CLAIR and MINNIE ESTELLA (GASTON) WORK (733); b 15 June 1915–Rochester Mills, Pa.; coal miner, trucker and carpenter; md 25 Dec 1947–Strattanville, Pa. to BEULAH ELEANOR MILLER who was b 22 Nov 1926–Corsica, Pa., d/o Wade Mearl and Bessie Pearl (Sliker) Miller. They make their home at Strattanville with their children: first two b Brookville, Pa., last two Clarion, Pa. Howard Eugene, Gary Budd, Bonita Arlene and Debra Ann–b 28 Sep 1948, 24 Aug 1953, 22 July 1955 and 11 July 1959 resp. Howard is attending Clarion State College majoring in Biology.

1635 ALETHA VERNETTA WORK – d/o HARRISON CLAIR and MINNIE ESTELLA (GASTON) WORK (733); b 8 Apr 1918–Rochester Mills, Pa.; md 18 June 1941–Dutch Hill, Clarion Co., Pa.; to RAYMOND CLAIR ACE who was b 25 Oct 1913–Callensburg, Pa., s/o Albert David and Harriet (Waldron) Ace. Children: Ronald Herbert, Virginia Rae, Albert Clair, Vernetta Mae–b 30 Mar 1942, 26 Dec 1943, 16 Sep 1949, 15 Feb 1955 resp. at Warren, Pa. Ronald md 8 Apr 1961 to Lois Anne Sadler who was b 6 Jan 1942, d/o Stillman and Madeline (Shields) Sadler. Their children are Randall S. and Darrell L.–b 12 Aug 1963 and 21 May 1966 resp. at Warren, Pa. Ronald is an electrician at Art Metal of Jamestown, N. Y. Virginia Rae Ace md 18 May 1963 to Eugene Nichols who was b 28 Sep 1943 and they are the parents of Ernest E. and Dawn R.–b 23 July 1965 and 3 Oct 1966 resp.

1636 ALMEDA VALDEAN WORK – d/o HARRISON CLAIR and MINNIE ESTELLA (GASTON) WORK (733); b 26 July 1926–Strattanville, Pa.; md 25 Sep 1947–Erie, Pa. to LEONARD BERGER JOHNSON who was b 27 Apr 1924–Windber, Pa., s/o Carl Berger and Anna Elizabeth (Edlund) Johnson. Almeda's main interests are music and singing, sewing and writing songs. She serves as Sunday School Supt. and youth adviser, is also an employee of Motorola in the Car Radio Dept. They reside at Rushford, N. Y. with their children: Rosanne Carol, Kathy Sue, Leonard Carl, Larry Keith–b 19 June 1949, 8 Feb 1959, 22 May 1952, and 9 Oct 1953, resp. at North East, Pa., Belfast, N. Y., Jamestown, N. Y., and North Collins, N. Y. resp. Rosanne md 25 Nov 1968 to Dale Cain, a Naval Officer.

1637 HERBERT C. WORK – s/o HARRISON CLAIR and MINNIE ESTELLA (GASTON) WORK (733); b 22 Dec 1928–Strattanville, Pa.; md (1) 25 Aug 1949 to FLORENCE IMA RAYBUCK who was b 8 Sep 1923–Sigel, Pa., d/o Claude E. and Mae (Ishman) Raybuck. He md (2) BONNIE L. STROHMYER who was b 6 Nov 1930–Seneca, Pa., d/o William Bly and Bessie Mae (Vogus) Strohmyer. Children: Kevin Carl–b 20 Mar 1958 and Wendy L.–b 1 Nov 1962–Clarion, Pa. They reside at Strattanville. Herbert was with the US Air Force 1951-1955 part of that time in Japan.

1642 DOROTHY MAY HYND – d/o DAVID and ELIZABETH A. (BLOSE) HYND (734); b 30 Oct 1906; d 31 Dec 1965; md 17 Mar 1925–Steubenville, O., to ALEXANDER J. CLARK who was b 2 Aug 1894–Wellsburg, W. Va., s/o Abram Anthony and Nina Belle (Keifer)/Clark. Alexander served during WW I as a Pharm. Mate with the US

Navy. He was and perhaps still is a pharmacist in Akron, Ohio where they made their home. Children:

2759 i. Alexander Clark Jr. - b 22 Feb 1926; reside Tulsa
2760 ii. Dorothy Ann Clark - b 20 Nov 1927; reside Akron
2761 iii. Emerson Lester Clark - b 5 Jan 1929
2762 iv. Nina Louise Clark - b 18 Apr 1930 (NOTE)
2763 v. Charles Victor Clark - has 3 adp. children

NOTE: Nina Clark, b Akron, O., md 16 Feb 1948–Akron to James Dewey Bunnell, foreman-printer-pressman, who was b 15 Dec 1929–Akron, s/o Samuel Dewey and Dorothy Evelyn (Brewer) Bunnell. James served 1947-1949 with the US Army. Children: b Akron, O. James Dewey Jr.–b 12 Dec 1949, a baby girl–b 20 Dec 1952, d 23 Dec, Theresa Nina–b 9 Jan 1954, and Gary Lee–b 24 July 1956. The Bunnells reside at Cuyahoga Falls, O. as do the Emerson Lester Clarks. Dorothy Ann is the wife of Jerome Starinki.

1652 MARIAN CLARK DUFFY – d/o GEORGE BERNARD and HARRIET MYRTLE (WORK) DUFFY (742); b 23 Jan 1921–Erie, Pa.; md 19 Aug 1943 to WILLIAM SAMUEL SNYDER who was b 12 Feb 1921–Erie, s/o Foster Edward and Tillie Alberta (Weaver) Snyder. Children: William Russell–b 22 Oct 1945–Erie, 1st Lt. in Air Force, has a B.S. in Marketing from Bradley, Univ.; Gary Clark–b 12 Feb 1948–Erie, md 26 Jan 1966 to Jan Carleen Johnston and they have a dau, Tamara Cathleen–b 1968; Kathleen Adell–b 6 July 1949, is attending college. Marian is a teacher of retarded children, having graduated from Edinboro Teachers College and California Teachers College, both in Pa., and received her Master's in Education from Illinois State Univ. She employs special techniques of teaching the handicapped, speech training and allied subjects. After teaching in Erie, Pa. for ten years, the family moved to Lincoln, Ill. where her husband is associated with Stetson China Co. He is an artist. Another note reads–business major–account executive with Biddle Adv. Agency of Bloomington, Ill.

1653 ROBERT LYLE NEWLAND – s/o GEORGE LEONARD and IVY CAROLINE (WORK) NEWLAND (743); b 23 Oct 1912–Erie, Pa.; md (1) at Santa Ana, Calif. and later div. ERMA K. OLIVER who was b 16 July 1913–Los Angeles, Calif. and (2) 3 June 1946–Glendale, Calif. to EMILY BABIEZ who was b 6 Feb 1918–Clifton, N. J., d/o John and Mary Babiez. Children: to first wife, b South San Gabriel, Calif. Roberta Ann and David Lyle–b 28 Dec 1932 and 30 Apr 1935 resp. Robert L. Newland resides at Fullerton, Calif. Roberta md at Las Vegas, Nev. to John Lester Carpenter, a mechanic, who was b Los Angeles, s/o Lester and Helen Carpenter. They reside at San Gabriel, Calif. with their children: Vicky Lyn–b 4 May 1954 and Elaine Ann–b 2 Aug 1957. David L. Newland md at Las Vegas, Nev. to Betty Lerg who was b 1935–Los Angeles, Calif., d/o Frederick and Ellen Lerg. Children: Michael (1954), Rickey (1955) and Julie Ann–b 2 Oct 1957, all at South San Gabriel.

1657 OLIVE ADELL WORK – d/o WILLIAM ALEXANDER and MILDRED EMELINE (HUBBARD) WORK (745); b 19 Feb 1918–Erie, Pa.; md 25 June

1937–Erie, to CHARLES EDWARD KIDMAN who was b 27 Apr 1914–Gainsborough, Lincolnshire, England, s/o Edward and Gladys Mary (Stanton) Kidman. Charles is employed by the Dept. of Industrial Relations at the Linde Co., Tonawanda, N. Y. where they reside. Children: b Buffalo, N. Y. Donald Edward, Timothy William, Sally Adell–b 29 Aug 1942, 17 Apr 1945 and 15 Sep 1948 resp. Donald d 21 Oct 1946. Timothy is a 1968 graduate of Clarkson College of Bus. Adm. at Pottsdam, N. Y. and now is with IBM out of Poughkeepsie, N. Y. Sally is a Junior at Akron Univ. and expects to be a gym teacher.

1658 REV. WILLIAM HUBBARD WORK – s/o WILLIAM ALEXANDER and MILDRED EMELINE (HUBBARD) WORK (745); b 31 Dec 1921–Erie, Pa.; md 17 May 1944–Newark, N. Y. to ANNA JANE REED who was b 24 July 1921–East Rochester, Pa., d/o Clark Lorenzo and Emma Winnifred (Clark) Reed. Children: Judith Ann–b 27 Mar 1945–Newark, md 30 Nov 1963 to James E. Kizer. They reside at Toledo, O. with a dau, Kelly Ann–b 16 Feb 1967. David Noel Work–b 21 Dec 1946–Newark, returned to the US in Nov 1968 after being injured in Vietnam and was discharged. He is now attending Mich. State Univ., studying PreVet Medicine. The third child of Rev. William and Anna Work is Jonathan William–b 25 May 1955–E. Rochester, N. Y. Rev. William H. is a 1943 graduate of Houghton College, Houghton, N. Y. with a B.A. He served 1943-1946 as a 2nd Lt. Radar Observer with a Night Fighter Squadron in Europe. Before returning to the States he took a two months Divinity course at the Univ. of Scotland in Edinburgh and later attended Colgate Rochester Divinity School at Rochester, N. Y. He graduated in 1949 with a Bachelor of Divinity Degree. He enjoys singing, writing poetry, and his work as Executive Director of the Lansing Area Council of Churches.

1659 JOHN TRUMAN WORK – s/o WILLIAM ALEXANDER and MILDRED EMELINE (HUBBARD) WORK (745); b 13 July 1924–Erie, Pa.; md (1) 15 Jan 1945 (div. 1950) ANGELUS LILLIAN SCOTT who was b 17 Apr 1927–Everglade City, Fla., d/o Hal Knight and Edna (Bryant) Scott. He md (2) 8 Aug 1954–Buffalo, N. Y. to JOAN MAXINE McDONALD who was b 17 Feb 1935–Johnsonburg, Pa., d/o John Edward and Gertrude Elizabeth (Sullivan) McDonald. John T. Work served 1943-1945 as a Pilot and Flight Officer in the US Air Force. He piloted a B-24 Liberator bomber. The war ended the day before the crew was ready for overseas duty. Part of his training included five months at Syracuse, N. Y. Univ. He is manager of ABC Outdoor Adv. and he and his brother, Robert, are painting contractors. They make their home at Erie and his children are: first child from first marriage.

2764 i. Hal Truman Work - b 16 Oct 1945 - Ft. Myers, Fla.
2765 ii. Cynthia Adell Work - 8 Mar 1957 - Erie, Pa.
2766 iii. Randolph Jack Work - b 17 Feb 1958 - Erie
2767 iv. Kevin Leigh Work - b 1 Dec 1962 - Erie

1660 ROBERT HALL WORK – s/o WILLIAM ALEXANDER and MILDRED EMELINE (HUBBARD) WORK (745); b 12 Jan 1927–Erie, Pa.; md 23 Aug 1947 to EILEEN FRANCES LAUER who was b 12 Feb 1928–Fryburg, Pa., d/o Ambrose

and Lucy Mary (Schmader) Lauer. Children: b Erie, Linda Lou, Janet Carol, Robert Dennis, Jeffrey Alan, Mark Edward, Daniel Joel–b 3 Mar 1949, 31 May 1952, 2 July 1953, 11 Aug 1954, 15 Apr 1958, 22 Dec 1965 resp. Linda is in her second year of Nurses Training at St. Vincent's School of Nursing at Erie. Robert Hall Work was in the Merchant Marine Service 1945-1946. He is now a painter and decorator.

1664 MARY LUCILLE STEWARD – d/o EDWIN LA VERN and CORA JANE (WORK) STEWARD (747); b 30 July 1920–Erie; md 22 June 1939–Jefferson, O. to ARLAND WELLINGTON ANDREWS, a field engineer with the US Dept. of Agr., who was b 10 July 1918–Malvern, O., s/o Floyd G. and Margaret Bernice (Gates) Andrews. Arland served 1942-1944 with the US Coast Guard Reserve; 1944-1946 US Navy and 1947-1952 with the National Guard of Ohio. Children: William Steward–b 10 July 1941–Geneva, O., md Kathy _____ and they are the parents of Tracy and Scott. Richard Wesley–b 17 Apr 1943–Painesville, O., has been md twice. Has a dau Julie from first marriage. Barbara Sue Andrews, third child of Arland and Mary, was b 14 June 1952–Ashtabula, O.

1665 LA VERN WORK STEWARD – s/o EDWIN LA VERN and CORA JANE (WORK) STEWARD (747); b 26 Jan 1923–Erie, Pa.; md 12 Sep 1944–Jefferson, O. to DOROTHY ANN SIDLEY who was b 5 Jan 1925–Jefferson, O. d/o Leo George and Arlene Louise (Loftus) Sidley. Children: b Ashtabula, O. Jane Louise, John Scott, James Patrick, Julie Ann, Joel Kevin, Jacqueline Amanda–b 21 June 1946, 26 Aug 1947, 26 Aug 1947 (twin), 19 Nov 1951, 8 May 1963, and 29 July 1964 resp. Jane Louise md 10 Feb 1968 to David Taylor Salmen, s/o William Elmer and Mary Jane (Taylor) Salmen.

1666 ERNEST JOSIAH STEWARD – s/o EDWIN LA VERN and CORA JANE (WORK) STEWARD (747); b 12 (or 13) Apr 1929 (or 1927)–Toledo, O.; md 29 May 1948–Perry, O. to JANET KATHRYN DENSMORE who was b 7 Apr 1928–Cleveland, O., d/o Harold Brewer and Gertrude LaVera (Partch) Densmore. Ernest served 1945-1956 with the US Navy. A newspaper editor and writer at PS magazine, US Army Maintenance Board at Ft. Knox, Ky. Janet works in the office of the Supt. of Elizabethtown, Ky. City Schools where they reside. Children: Penny Marie and Jean Ann–b 14 Aug 1950 and 16 June 1953 resp. at Painesville, O.

1667 RICHARD GODFREY STEWARD – s/o EDWIN LA VERN and CORA JANE (WORK) STEWARD (747); b 9 July 1930–Millbury, O., md 30 Sep 1952–Charleston, S. Car. to MARY DELORES MARK who was b 30 Oct 1931–Charleston, d/o Thomas A. and Mary Beatrice (Reinig) Mark. Richard served with the Navy, 1950-1954, now is a banker. Children: Richard Lavern, Rhonda Leah–b 22 Nov 1953 and 17 June 1958 resp. at Charleston.

1668 JOHN LESLIE ROMEAL ASPERY – s/o JOHN F. and AMY JEAN (WORK) ASPERY (748); b 3 Aug 1910–Pittsburgh, Pa.; md MARTHA HOLLIBAUGH

who was b 8 June 1915–Sharon, Pa., d/o John and Sara Hollibaugh. Romeal is a Technical Illustrator and has spent over 25 years working with Boy Scouts and Little League. Children: Thomas Edward–b 27 Apr 1943–Sharon, md Debra Miner who was b 30 Oct 1947, d/o Russell and Audry Miner of New Bradford, Pa. They have a dau, Jennifer Diane–b 15 Feb 1968 at New Castle, Pa. John Charles Aspery–b 1 Dec 1945; d 11 May 1967; was a college senior.

1669 CHARLES GORDON GILMORE – s/o AMY JEAN (WORK) ASPERY (748); b 17 July 1914–Pittsburgh, Pa.; md KATHERINE W. TODD of Pittsburgh, Pa., d/o Leslie B. and Mittie D. (Smith) Todd. Charles is a graduate of Carnegie Institute in Mech. Eng. and is employed as Chief Engineer in Industrial Packaging Dept. of F.M.C. Corp., American Viscose Div. His wife is a graduate of the Fine Arts Dept. of Carnegie Inst. in Public School Music. She has been a choir director and organist in Pittsburgh and Meadville for 30 yrs., taught Choral Music in Saegertown Area High School. Their son, Kenneth Gordon Gilmore is single and attending Ganon College at night, majoring in Psychology and Philosophy, while employed by General Electric Corp. He served with the US Army and is now a member of the National Guard. He is interested in church work, plays the organ and piano. His brother, Charles Hobart Gilmore md Linda C. Jones. He is a graduate of Carnegie Inst. in Mech. Eng. and is employed as head of Inventory Control of the Talon Div. of Textron Inc. He is very gifted in music, was awarded a scholarship to Eastman School of Music for Voice but decided on Engineering as a profession. He was valedictorian of his class and was chosen for District, State, and National Chorus in High School. He is interested in church work and civic activities. The entire family has membership in the Blooming Valley United Methodist Church.

1670 THOMAS MAXWELL HULINGS – s/o ARTHUR FRANCIS and AMY JEAN (WORK) HULINGS (748); b 5 May 1920–Redclyffe, Pa.; md 24 Oct 1944–London, Eng. to KATHERINE E. YOUNG, b 19 Oct 1913–Provincetown, Mass., d/o Myrick Chapman and Alexandina (Murchison) Young. Children: Drina Jean Hulings–b 3 June 1951–Hyannis, Mass. and Dan Robert Hulings–b 21 Dec 1953–Wilmington, Del. Dan attends Hargrave Military Academy. Thomas M. Hulings served 1941-1946 as a Major in the US Air Force. He was in Europe with the 8th and 9th Air Forces as a combat pilot, squadron commander, heavy bombardment, recon. group operations officer. He is now a sales engineer for Hercules, Inc., holds a B.S. from Grove City College and enjoys flying, especially sail planes.

1671 PEARLE ALICE CRIBBS – d/o MILTON SAMUEL and MARIA (RIA) LEWIS (WORK) CRIBBS (750); b 2 Oct 1879–East Mahoning twp., Indiana Co., Pa.; d 8 Jan 1965; md 10 June 1903 to HIRAM FULLER BOWSER, a grocer of Blairsville, Pa., who was b 29 Sep 1876. Children: b Blairsville.

2768 i. Hiram Kenneth Bowser - b 19 Jan 1905; d 4 Oct 1906
2769 ii. Dorothy May Bowser - b 4 May 1908; md Jan 1934 to Paul Alan Cooper
2770 + iii. Naomi Geraldine Bowser - b 30 Apr 1910

2771 + iv. Ray Harold Bowser - b 30 June 1913
2772 + v. Sara Jeanne Bowser - b 4 Jan 1916 (or 1917)

1674 GEORGE MABON CRIBBS – s/o MILTON SAMUEL and MARIA (RIA) LEWIS (WORK) CRIBBS (750); b 28 May 1885–East Mahoning twp., Indiana Co., Pa.; d 29 Aug 1935; md (1) Sep 1912 to SARAH ADAMS. She d 30 Mar 1914. He md (2) 27 Dec 1916 to MABEL CRAMER who was b 5 Nov 1895–Blacklick twp., Indiana Co., d/o Charles M. and Margaret (Long) Cramer. George was in the stock and livery business that grew to long haul trucking. Children: Mildred Irene, Charles Milton and Clair George–b 4 July 1919, 2 May 1921 and 21 June 1923 resp. at Blairsville, Pa. Clair George was killed 16 Nov 1944 during WW II. Mildred md 14 July 1948 to Elmer Ferguson who was b 2 June 1892–Blairsville, d 21 June 1968, s/o H. W. Ferguson. Elmer owned and operated a furniture store which Mildred has been operating since his death. Her children are: James W. Fleming–b 1 Jan 1938–Sharon, Pa. and Tommy Ferguson–b 7 Oct 1952–Latrobe, Pa. James, who resides at Lansing, Mich., went to Penn State Univ., transferred to Indiana Univ. and received his B.S. in Social Studies there. He also received his Master's from Indiana. His Doctorate was conferred at the Univ. of Pittsburgh and he is now at Michigan State Univ. at Lansing. His other interests are boating, water and snow skiing. Tommy Ferguson, a talented organist, at 15, is assistant organist at the Methodist Church in Blairsville.

1675 WILSON HORACE CRIBBS – s/o MILTON SAMUEL and MARIA (RIA) LEWIS (WORK) CRIBBS (750); b 1 Oct 1889–East Mahoning twp., Indiana Co., Pa.; md 16 Aug 1915–Blairsville, Pa. to LILLIAN ADELAIDE WALKER who was b 16 Oct 1895–Blairsville, d 1 Mar 1964–Blairsville, d/o Scott and Della Jane (Johnston) Walker. Wilson served with the US Navy from 1908-1912. He retired from crane operating with United Engineering of Vandergrift and is now the old age clerk in the Blairsville Borough office. He has been a member for over half a century of the Regular Baptist Church. Children: b Blairsville, except No. 1 at Aliquippa and No. 3 at Neville Island, Pa.

2773 + i. William Wilson Cribbs - b 26 July 1916
2774 + ii. Athalia Jane Cribbs - b 8 Aug 1918
2775 + iii. Paul Walker Cribbs - b 1 Dec 1920 (or 30 Oct)
2776 + iv. Milton Eugene Cribbs - b 12 July 1924 (or 19th)
2777 + v. James Rutledge Cribbs - b 9 Sep 1926
2778 + vi. Doris Joan Cribbs - b 8 Oct 1928

1679 ROBERT HUFF WORK – s/o THADDEUS CLARK and CEVILLA M. (HUFF) WORK (752); b 30 July 1885–Rochester Mills, Pa.; d 8 Jan 1948–Hawaii; md 19 June 1907–Dunkirk, N. Y. (and later div.) LOIS IRENE HULL who was b 11 July 1885–Binghamton, N. Y., d/o Franklin Henry and Emma Jane (Rose) Hull. Robert Huff worked for a time in the carnival business with his father. Children: first four b Rochester Mills, Pa., last one b Albuquerque, N. Mex.

2779 i. Mabel Hope Work - b Mar 1905 (or 1907 or 1908)(NOTE)

2780 ii. Thaddeus F. Work - b Nov 1908 (or 1909); md twice
2781 iii. Cevilla Emma Work - b 22 Dec 1911 (NOTE)
2782 iv. Nellie Mae Work - b 12 Oct 1915; d July 1926 (or 27)
2783 v. Robert Hull Work - b 10 Mar 1918; not md; resides at Cleveland, O. with his mother

NOTE: Mabel H. Work md 10 Aug 1929 at Anderson, Ind. to CLAIR GATES SHANK who was b 17 Dec 1906–Coral, Pa. He was a driver for Talon, Co. Inc. of Meadville, Pa. NOTE: Cevilla Work md 1 June 1931–Wellsburg, W. Va., to Ivan Kinter who was b 8 Aug 1911–Deckers Point, Pa., d 4 Apr 1965–Akron, Colo. in a plane crash. He was the s/o Roy R. Kinter. Children: Roberta Frances and Nancy Katherine–b 19 Nov 1940 and 22 July 1942 resp. at Indiana, Pa. Roberta md 21 June 1950–Carlsbad, N. Mex. to Wilson Turner Bales Jr. who was b 21 Oct 1939–Shreveport, La., s/o Wilson and Ouida (Davis) Bales. Their children are Debra Carleen and Garry Turner–b 2 July 1960 and 28 Oct 1968 at Carlsbad where they make their home. Wilson Jr. operates a Bit Grinding Service and the Keystone Trailer Park. Nancy Kinter, who md Wilburn Smith, has two children: Cynthia Elaine and Mark Warren–b 9 June 1960 and 19 Sep 1962 resp. They make their home at Freehold, N. J. where Mr. Smith is associated with PSI Inc. (a data processing company) at Neptune, N. J.

Lou and Robert Huff Work

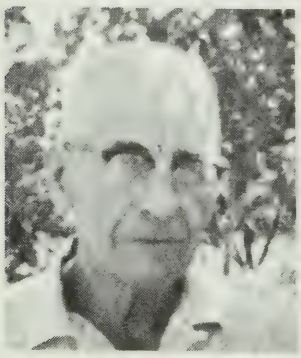

Guy Horton Work

Jane (Work) Truxell

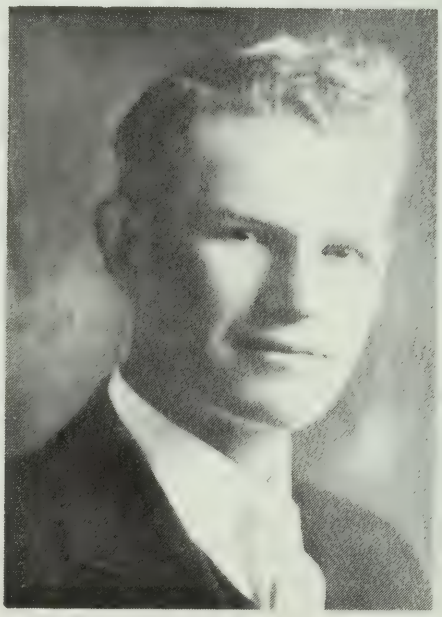

Victor D. Work

1682 VICTOR DEE WORK – s/o JOHN HORTON and MARY ALDA (BAYLOR) WORK (755); b 18 June 1887–Indiana Co., Pa.; a farmer and graduate of Monmouth, Ill. College; d 2 June 1924–Ft. Morgan, Colo.; md 12 July 1916–Ft. Morgan to RUTH M. FERGUSON who was b 30 July 1894–Gering, Nebr., d/o John Woods and Sarah (Emline) Ferguson. (Ruth is now Mrs. F. J. Rauback of El Paso, Texas). Children: b Ft. Morgan.

2784 + i. Victor Glenn Work - b 21 June 1918
2785 ii. Harold Keith Work - b 24 Jan 1921; d 11 Nov 1921
2786 + iii. Richard Dale Work - b 4 Oct 1922

1683 RALPH ALLISON WORK – s/o JOHN HORTON and MARY ALDA (BAYLOR) WORK (755); b 26 Feb 1889–Indiana Co., Pa.; a farmer; d 29 Nov 1958–Ft. Morgan, Colo.; md 29 Dec 1915 to MARY MENGEL who was b 25 Oct 1891–Valpariso, Nebr., d 1967–Ft. Morgan, d/o Ethan and Mary (McCormick) Mengel. Children: b Ft. Morgan.

2787 + i. William Mengel Work - b 9 Oct 1917
2788 + ii. Rosemary Work - b 8 Jan 1919
2789 + iii. Helen Work - b 3 Mar 1920
2790 + iv. Dorothy Mae Work - b 17 Oct 1921
2791 + v. Ralph Owen Work - b 27 Sep 1924
2792 + vi. Gaynelle Work - b 27 Sep 1924 (twin)
2793 + vii. John Eugene Work - b 20 Oct 1926
2794 +viii. Blair McCormick Work - b 27 Apr 1928

1684 GUY HORTON WORK – s/o JOHN HORTON and MARY ALDA (BAYLOR) WORK (755); b 21 Sep 1890; a farmer; md 25 Dec 1915 to MARY ETHEL WARNOCK who was b 14 Mar 1889–Tunnel, Ill., d 25 Feb 1968–Webber, Kans., d/o Dr. Thomas and Nellie (Dill) Warnock. Children: first b Ft. Morgan, Colo., other two at Bridgeport, Nebr.

2795 + i. Hazelbelle Work - b 20 Oct 1916
2796 + ii. Guy Warnock Work - b 11 June 1919
2797 + iii. Clyde E. Work - b 31 Jan 1924

1685 ELIZA JANE (LIDA) WORK – d/o JOHN HORTON and MARY ALDA (BAYLOR) WORK (755); b 22 Aug 1892–Maple Creek, Pa.; a teacher for many years and graduate of Monmouth, Ill. College; md 1 Apr 1926 to IRA W. TRUXELL, an architect, who was b 28 Apr 1897–Greensburg, Pa., s/o James Ira and Mary Lincoln (Hartley) Truxell. Child: Patricia Jane–b 4 June 1930–Pittsburgh, Pa., md 19 July 1958 to William G. Thayer Shedd Jr. who was b 1 Jan 1928–New York City, s/o W. G. T. and Eliza Seymour (Parish) Shedd. William Jr. is an insurance broker, a 1954 Yale graduate. Their children: b New York City, Eliza Hartley, Eliza Chauncey and Patricia–b 7 Mar 1960, 11 Jan 1965 and 24 Oct 1968 resp. The Shedds reside at Fairfield, Conn.

1687 LAURA JEAN WORK – d/o JOHN HORTON and MARY ALDA (BAYLOR) WORK (755); b 9 Jan 1896–Indiana Co., Pa.; md 22 Aug 1922–Monmouth, Ill. to SAMUEL MOOREHEAD PHELPS who was b 29 Mar 1896–Monmouth, s/o Kirk Garrett and Anna (Moorehead) Phelps. Children: b Monmouth except Marjorie who was b Frenchburg, Ky.

2798 + i. Jean Louise Phelps - b 31 Aug 1924
2799 + ii. Samuel David Phelps - b 23 Dec 1926
2800 + ii. Marjorie Ann Phelps - b 27 Nov 1927 (or 11 Oct)
2801 iv. Carolyn Alda Phelps - b 14 Aug 1929 (NOTE)
2802 + v. Margaret Ruth Phelps - b 19 Jan 1931
2903 + vi. Edna Irene Phelps - b 13 May 1932

Laura Jean Work taught school 4 years. She and Samuel are graduates of Monmouth College. Samuel was superintendent of schools in Frenchburg for many years. NOTE: Carolyn A. Phelps, also a graduate of Monmouth, Ill. College, taught five years in Air Force schools in Egypt, France and Japan. She has attended graduate school at Univ. of Illinois at Urbana.

1691 ROBERT HAMILTON WORK – s/o JOHN HORTON and MARY ALDA (BAYLOR) WORK (755); b 22 June 1911–Ft. Morgan, Colo.; md 2 Sep 1938 to SARAHELEN BEST who was b 3 Feb 1917–Rocky Ford, Colo., d/o John McFall and Beatrice (Betz) Best. Robert is a graduate of Ft. Collins College and was with the Navy as a civilian engineer at Guantanamo, Cuba for 8 years in charge of the water situation. Children: Susan Bee, b 19 Dec 1946–Greeley, Colo. and studying in Spain and Robert Jerome Work, b 24 July 1951–Ft. Collins, Colo.

1692 GLENN ROYAL WORK – s/o LESTER ANDERSON and LUESTA K. (RICHARDSON) WORK (757); b 1 Mar 1891–Richmond, Pa.; md 18 Sep 1917–Latrobe, Pa. to CECELIA GENEVIEVE SCHASNY who was b 6 May 1891–Latrobe, d/o Frederick Ignacis and Frances Lucy (Schamura) Schasny. Glenn is a graduate of Susquehanna Univ. at Selinsgrove, Pa. and attended the Univ. of Mich. He was employed from 1918 to 1933 as Supt. of Mines for the Whyle Coal Co. From 1933 to 1959, he was with the US Public Housing Administration as General Housing Manager in Pa. and W. Va., also Ind. He retired in 1959. Children: Anna Valjean–b 11 July 1918–Latrobe, Pa. and Patricia Joan–b 11 May 1929–Fairmont, W. Va. Anna Valjean md (1) Earl Sullivan and (2) Elmer Joseph Smith Jr. Elmer was b 1 Feb 1918–Pittsburgh, Pa., s/o Elmer Nicholas and Loretta Anne (Wallisch) Smith. He is a graduate of Columbia Univ. and manager of Industrial Development for the Bessemer and Lake Erie R.R. at Pittsburgh. He served 1942-1945 as a Lt. jg with the US Navy in the So. Pacific. They have three children: Valjean Anne, Michele Anne and Nancy Gaynelle–b 26 Oct 1953, 3 May 1955 and 10 Oct 1957 resp. at Pittsburgh. Patricia Joan Work md 8 Jan 1948–Springfield, Pa. to Joseph Phares Young III who was b 6 Oct 1927–Phila., Pa., s/o J. P. and Isabel Margaret (Cleary) Young. Joseph III is a graduate of St. Joseph's College of Phila. and is in the heating and plumbing business. He served 1946-1947 as Sgt. with the US Army in the Pacific. Patricia attended Indiana State Univ. at Indiana, Pa. Children: first b Bryn Mawr and others at Darby, Pa. Joseph IV,

Patricia Valjean, Deborah Joan, Robert Royal–b 29 July 1949, 8 Apr 1951, 4 Apr 1956, and 4 July 1957 resp. Joseph IV is in the Coast Guard and stationed in Hawaii.

1694 VALJEAN LANDSCORT WORK – s/o LESTER ANDERSON and LUESTA K. (RICHARDSON) WORK (757): b 16 Dec 1896–Rochester Mills, Pa.; d 28 May 1945–Aspinwall, Pa. (Veteran's Hospital); md 5 May 1924–Latrobe, Pa. to JESSIE GERTRUDE STEELE who was b 21 May 1901–Latrobe, d/o T. Anderson and Mary B. (Herrington) Steele. Valjean served as a Cpl. with the US Army during WW I taking part in the Marne and Meuse-Argonne operations. He was later employed by the Diamond Glassware Co. of Indiana, Pa. Their daughter, Frances Jane, was b 15 Nov 1925–Indiana, Pa., md 10 Jan 1947–Pittsburgh, Pa. to John Baptist Kearney who was b 6 June 1924–Pittsburgh, d 2 Nov 1962, s/o Thomas and Mary (O'Toole) Kearney. John was a salesman and had served with the US Air Force in the Asiatic and Pacific Theatres. Frances, a registered nurse, is Nursing Supervisor at Shadyside Hospital at Pittsburgh, Pa. She is now Mrs. Albert Mitnick. Children: Donna Rae, Patricia Ann, John Thomas and Mary Francine–b 15 Sep 1949, 19 Feb 1952, 17 July 1953, and 26 Apr 1957 resp. at Pittsburgh. Donna Rae is attending Univ. of Pa.

1695 ROBERT GALEN MOORE – s/o FRANK A. and SARAH IDA (WORK) MOORE (760); b 15 Nov 1892; d 29 Sep 1951; md 1918 to VIRGINIA GRIFFITH of Urey, Pa. who was b 10 July 1896. Robert was a carpenter, resided Marion Center, Pa. He served during WW I and was gassed at Meuse-Argonne. They had three sons: Robert Frank Moore, a mechanic, b 10 Nov 1918–Rochester Mills, Pa., md 18 Sep 1947 to Susan Alice Timchalk at Urey, Pa. She was b 24 Feb 1918–Urey, d/o Michael and Fannie (Hook) Timchalk. They have a son: Richard Galen Moore, b 6 July 1948–Colver, Pa. Glen Richard Moore, a carpenter of Clay, N. Y., b 1 June 1921–Bradford, Pa., md 11 (or 3) Aug 1946 to Verda Bondelyn Snyder at Syracuse, N. Y. She was b 11 Jan 1919–Colton, N. Y., d/o Llewellyn Walter and Grace Minnie (Baker) Snyder. Glen served 1942-1945 as a Cpl. with the US Air Force in the Pacific and Japan. James Eugene Moore, who was b 5 Oct 1924–Marion Center, Pa., md 12 June 1948 to Jeanne Ellen Ferguson. James d 8 Aug 1948 at Cleve., O. and their only child was b 8 Feb 1949 at Lorain, O. Jeanne is now Mrs. Don Bennett.

1697 EVELET BROOK MOORE – s/o FRANK A. and SARAH IDA (WORK) MOORE (760); b 31 Dec 1901–Rochester Mills, Pa.; md 30 Mar 1929–Indiana, Pa. to ALICE MAY WORK (1928) who was b 9 Mar 1906–Rochester Mills, Pa., d/o Edgar Stanley and Elizabeth Bell (Simpson) Work (832). Evelet, a graduate of Ford Mechanical School of Detroit, was a mechanic for Sutton and Miller of Indiana, Pa. Children: b Indiana, Pa. and Rochester Mills, resp. - in photo on next page -

2804 + i. Craig Edward Moore - b 30 Sep 1931
2805 + ii. Frank Emerson Moore - b 18 Dec 1933

1698 PAUL JOSEPH RICHARDSON – s/o ABRAHAM CHARLES and ANNA ELIZA (WORK) RICHARDSON (761); b 15 Oct 1896–Rochester Mills, Pa.;

Front: Michael Freddo, Robert Freddo, Scott Wiggins, Paul Wiggins, James Freddo, Center: William Wiggins, Paul Freddo, Helen Meadows, Dorothy Wiggins, Marion Freddo (holding Stephen), Elizabeth Richardson, Richard Wiggins, Back: Kenneth Richardson, Milton Meadows, Thomas Wiggins, Michael Freddo, Paul J. Richardson

Alice May (Work) Moore

l. to r. Austin Bowers, Harvey Widdowson, Evelet Moore, Frank Work, Bruce Philippi, Ernest Elder, Lyle Work, Morris Widdowson, Carl Widdowson, Nelson Work

md 18 Oct 1923–New York City to ELIZABETH JANE LOWRY, a McCall descendant, who was b 19 May 1900–Rochester Mills, Pa., d/o William Harvey and Margaret Carlotta (Baylor) Lowry. Paul J. is a retired Railway Mail Clerk (45 years) and a graduate of Girard College. He served with the US Navy during WW I. Children: b Brooklyn, N. Y.

2806 + i. Dorothy Jane Richardson - b 24 July 1924
2807 + ii. Marion Josephine Richardson - b 7 Aug 1928
2808 + iii. Helen Pauline Richardson - b 4 July 1933
2809 + iv. Kenneth Paul Richardson - b 20 May 1940

1699 RUBY ELIZABETH RICHARDSON – d/o ABRAHAM CHARLES and ANNA ELIZA (WORK) RICHARDSON (761); b 28 Feb 1899–Rochester Mills, Pa.; md 12 Aug 1920–Butler, Pa. to ARTHUR REED ELKIN, a salesman, who was b 2 Feb 1896–Smicksburg, Pa., s/o William Henry and Viniza Agnes (Ruffner) Elkin. Children: b Rochester Mills, Smicksburg and Rochester Mills, Pa., resp.

2810 + i. Arthur LaVern Elkin - b 23 May 1921
2811 + ii. Richard Darl Elkin - b 14 May 1924
2812 + iii. Donald William Elkin - b 23 May 1934

1700 DORA V. WORK – d/o JAMES ALEXANDER and ELLA N. (BARR) WORK (763); b 2 Apr 1882; md (1) 8 May 1899 to JESSE WAY who d 18 Jan 1919. Children: James W. Way–b 22 Apr 1900; Hester E. Way–b 10 Sep 1901, md 24 Dec 1919 to Robert Pearsoll who was b 19 June 1898, and had two children–Merle–b 21 Oct 1920 and Verlyn–b 24 Mar 1924; Verner J. Way–b 12 Mar 1903, md 21 July 1924 to Elizabeth Blackwell who was b 22 Dec 1904 and they had a child–Donna May Way–b 27 Oct 1926; Harold Way–b 20 Sep 1906.

1701 EDNA WORK – d/o JAMES ALEXANDER and ELLA N. (BARR) WORK (763); b 31 July 1883; md 16 Feb 1900 to PERRY TAYLOR who was b 8 Aug 1877. They had three children: Ura–b 4 Feb 1901, md 29 Aug 1926 to Earl Slater who was b 9 Feb 1902; Ula–b 6 July 1902 md 18 Oct 1928 to Clarence Clark who was b 27 Aug 1900; Percy–b 6 Dec 1903, md 25 June 1928 to Bernice Horn who was b 8 Apr 1907.

1702 ETHEL WORK – d/o JAMES ALEXANDER and ELLA N. (BARR) WORK (763); b 11 May 1885; md BLAINE KELLY who was b 20 Nov 1879 and was employed by Indiana Lumber and Supply Co. Child: William H. Kelly–b 19 Dec 1904, md Treva Mummert and was employed by Kresge Co. of Camden, N. J.

1706 HARRY AARON McCALL – s/o WILLIAM HARVEY and SARA SYNTHETTA (WORK) McCALL (764); b 22 May 1885; md 18 July 1918 to DOLLIE CESSNA who was b 25 Oct 1887 and d 22 Nov 1959. Children: George Harvey, Lloyd C., Carl A.–b 15 Sep 1919, 13 Dec 1922 and 17 Sep 1926 resp. George Harvey d 3

Nov 1926. Lloyd C. md 27 Sep 1958 to Mildred Ruth Park who was b 25 Mar 1928. They have no ch. Carl A., a trucker and heavy equipment operator, md 15 Apr 1948 to Connie Hill and their children are Susan, Marcia, Larry and Bonnie, b 1950, 1952, 1954 and 1956 resp. Carl A. resides at Kittanning and Lloyd at Marion Center, Pa. Following is an excerpt from the McCall History by Max McCall of Indiana, Pa.:

Harry McCall grew up around Smithport and early came to be an expert teamster. He tells the story of how he had completed his education through all of the available grades except the last one. He was sixteen years of age and his father wanted him to complete it. Harry agreed and attended school for a few weeks. But one weekend he went to the lumber camp and saw that his own team of horses which his father had bought him was unkept and ill-treated. The sight of this injustice was more that Harry could bear. He went to his father and said, "Dad, that man you hired to drive my horses is abusing them. I want you to give that man his money." His father complied, Harry took over as teamster, and his education turned from book-learning to practical life.

Harry also relates his experiences one summer around 1900 at Glen Hazel, a logging camp, in Clarion County. Most of the men in camp were from Marion Center and Rochester Mills and they had much in common. There on the banks of the Clarion River, they built a huge logging camp. The camp was conveniently located so that the garbage could be thrown out the kitchen window into the river. Harry's mother, Sadie Work McCall, was the cook and Harry's father, Harve, helped her morning and night. It was a tremendous task for one woman to cook for fifty men.

1707 MARGARET LEORA McCALL – d/o WILLIAM HARVEY and SARA SYNTHETTA (WORK) McCALL (764); b 4 May 1889; d 12 Feb 1936; md 11 May 1910 to LESTER COLGAN who was b 6 Dec 1886; d 24 July 1964, s/o Matthew Rankin and Mary Katherine (Walker) Colgan. After WW I Lester helped build company houses for the CBC Coal Co. in Clymer, Pa. In later years he did maintenance work for the University at Indiana, Pa. Children:

2813 + i. Ruby P. Colgan - b 18 Sep 1912
2814 ii. Charles Raymond Colgan - b 13 Feb; d 31 Mar 1915
2815 + iii. Wilbur Harvey Colgan - b 11 Jan 1919 (or June)

1708 MARY BERNICE McCALL – d/o WILLIAM HARVEY and SARA SYNTHETTA (WORK) McCALL (764); b 15 Apr 1898–Banks twp., Indiana Co., Pa.; md ROBERT SIMON CONNER who was b 16 Nov 1898–Montgomery twp., Indiana Co., s/o Levi and Elizabeth (McMaster) Conner. Children: b Smithport, Pa.

2816 i. Wilma Louise Conner - b 21 June 1917
2817 ii. Aaron Conner - b 24 Aug 1919; md 25 Dec 1952 to Evelyn Chambers; no ch
2818 iii. Marcella Irene Conner - b 18 Dec 1927; md 3 July 1950 to Horace A. States; no ch
2819 iv. Patricia Jean Conner - b 3 Feb 1939; d 28 May 1942

Robert S. Conner has been in the automobile sales and repair business and owner of a gas station. Aaron and his wife own the General Store at Smithport. The States reside at Tonawanda, N. Y. where he is an inspector at the Chevrolet Plant.

1710 MARY ELIDA EAKIN – d/o JOSEPH THOMAS and ANNA M. (WORK) EAKIN (766); b 16 July 1892–Benkelman, Nebr.; md 24 Dec 1915–Ponoka, Alberta, Can. to HENRY HUDSON COSTAIN who was b 23 Apr 1890–Mimenegash, Prince County, Prince Edward Island, s/o Job and Mary (Costain) Costain (cousins). Henry is a teacher and hatcheryman. Children: first b Stavely, Alta., next two at Ponoka and others at Saskatoon, Sask. Can.

2820 + i. Merle Eva Costain - b 26 Dec 1916
2821 + ii. Lena Isabel Costain - b 10 May 1920
2822 + iii. Cecil Clifford Costain - b 16 June 1922
2823 + iv. Russell Joseph Costain - b 14 Apr 1929
2824 + v. Carman Hudson Costain - b 26 Apr 1932
2825 vi. Stephen Darrel Costain - b 11 Mar 1937; d 4 Feb 1939

THE CHILDREN of JOSEPH THOMAS and ANNA M. (WORK) EAKIN

1711 SARAH DESSIE EAKIN – d/o JOSEPH THOMAS and ANNA M. (WORK) EAKIN (766); b 16 July 1895–Benkelman, Nebr.; md 16 June 1915 to WILLIAM JOHN SCHIERER who was b 16 Sep 1880, s/o Charles and Margaret (Siennert) Schierer. Children: b Ponoka, Alta., Canada.

2826 + i. Blanche Irene Schierer - b 19 Mar 1917 (or 9th)
2827 + ii. Walter Murray Schierer - b 25 June 1918
2828 + iii. Clarence Edgar Schierer - b 14 Jan 1920 (or June)
2829 iv. Lawrence William Schierer - twin of Clarence; 9 May 1920 (birthdate must be Jan)
2830 + v. Laura Frances Schierer - b 29 Mar 1921
2831 + vi. Dorothy Isabel Schierer - b 31 Aug 1922
2832 vii. Alice Lucille Schierer - b July 1924; md 4 Dec 1947 to Lee Spelrem; no ch

1712 MYRTLE LEORA EAKIN – d/o JOSEPH THOMAS and ANNA M. (WORK) EAKIN (766); b 2 Dec 1896–Benkelman, Nebr.; md 25 Dec 1918–Ponoka, Alta., Can. to WALLACE HERBERT DEWHIRST, a farmer, who was b 22 June 1889–Pratt, Kans., d 8 Oct 1956–Ponoka, s/o Walter and Carrie (Reimer) Dewhirst. Children: b Ponoka.

2833 + i. Alice Leora Dewhirst - b 18 Oct 1919
2834 + ii. Florence Helen Dewhirst - b 19 Dec 1920
2835 + iii. Herbert James Dewhirst - b 15 May 1922
2836 + iv. Harold Lester Dewhirst - b 11 Nov 1924
2837 + v. Verna Margaret Dewhirst - b 13 Jan 1929
2838 vi. Evelyn Joyce Dewhirst - b 13 Jan 1929 (NOTE)

NOTE: Evelyn Dewhirst md 1 June 1956–Ponoka, to Murray Stanley Abbott, s/o Albert Stanley and Hazel Elizabeth (Sandercock) Abbott. Murray was a service station attendant and farmer. He d 25 Jan 1966. No ch. Evelyn is an R.N.

1713 FLORENCE IRENE EAKIN – d/o JOSEPH THOMAS and ANNA M. (WORK) EAKIN (766); b 22 Jan 1900–Benkelman, Nebr.; md 16 Nov 1921–Ponoka, Alta., Can. to JAMES EARNEST SCOTT, a grain farmer, who was b 30 Dec 1897–Vesta, Minn., s/o Frank and Minnie Frances (Dick) Scott. Two children: Ernest William Scott, a farmer and cattle raiser, b 24 Oct 1923 at Ponoka and Minnie Irene–b 18 Apr 1925 at Ponoka, md 30 Dec 1947 to Frank Paulsen. They were later div. Frank was making his career in the Navy. Children: Wayne James Paulsen––b 17 Mar 1949–Victoria, B.C., who md Wendy McLaren and works for the John Deere Agency, has a dau.–Michelle Lynette, and Brenda Louise Paulsen–b 1 May 1953–Victoria, B.C.

1714 WILLIAM CLINTON EAKIN – s/o JOSEPH THOMAS and ANNA M. (WORK) EAKIN (766); b 3 July 1902–Ponoka, Alta., Can.; md 23 Jan 1924–Ponoka to LULA MAY ROOK who was b 2 May 1902–Burnett Co., Wis., d/o George Wesley and Rebecca Margaret (Campbell) Rook. They have two children: Margaret Maria Eakin–b 1 Mar 1931, md 12 Oct 1952 to Robert Dempster at Mission City, B. C. He was b 13 July 1926 at Abbotsford, B. C.; Howard Oswald Eakin–b 10 July 1940–Edmonton, Alta., resides at Mission City. The Dempsters make their home at Matsqui, B. C. and the elder Eakins are at Mission City with Howard.

1716 EARL CLIFTON EAKIN – s/o JOSEPH THOMAS and ANNA M. (WORK) EAKIN (766); b 10 Dec 1906–Ponoka, Alta., Can.; md (1) 17 Nov 1929–Red Deere, Alta. to BEATRICE MAUD HICKMORE who was b 15 Nov 1903–Hastings, Eng., d 8 Dec 1944–Claresholm, Alta., d/o William and Sarah Maud (Atkins) Hickmore. Child: b Ponoka.

2839 + i. Clifton Donald Eakin - b 11 June 1932

Earl C. Eakin, a partsman with International Harvester of Canada, served 1940-1946 as a Sgt. with the RCAF. He md (2) 12 June 1954–Edmonton, Alta. to VIOLET MARY (PRESANT) SMITH who was b 5 Nov 1907–Carbon, Alta., d/o Fred Stanley and Alice Mary (Kirkly) Presant. She evidently had children when he married her for there is record of two children: Sarah Dorothy–b 31 Mar 1924–Winifred, Alta., md a Morgan and lives at Daysland, Alta.; Robert John Eakin–b 27 July 1946–Edmonton (child of second wife–adopted by Earl). Violet is a matron with the Edmonton police and Robert is a technician with Edmonton telephone.

1718 VIRGINIA MAUK – d/o GRANT and LEORA PEARL (WORK) MAUK (767); b 8 Nov 1899; d 11 June 1959; md JOSEPH PEARCE who was b 13 Aug 1902. Children: Charles Grant Pearce–b 22 Feb 1922, md 24 Apr 1942 to Charlotte Lightcap, d/o Bert and Laura (Koozer) Lightcap and they are the parents of Charyl Ann and Laurel Joe (1948); Janet Ruth Pearce–b 21 Mar 1930.

1719 LOLETA MAUK – d/o GRANT and LEORA PEARL (WORK) MAUK (767); b 18 Feb 1902; d Mar 1949; md (1) LOUIS DEPP of Punxsutawney, Pa. who d 11 July 1939. They had two children: Helen Marie Depp–b 21 Dec 1920, md 26 Mar 1955 to Thelbourne Love who was b 7 July 1916 and LaMoyne Depp–b 6 Mar 1926, md 12 Oct 1946 to Nancy Robinson. Loleta Mauk Depp md (2) in 1948 to JAMES KUNZE.

1720 MARGARET OLIVETTE SUNDERLAND – d/o EDWARD MARSHALL and REBECCA MARTHA (WORK) SUNDERLAND (769); b 28 Feb 1902–McGee's Mills, Pa.; md 22 Dec 1925–Hollidaysburg, Pa. to PAUL JOHNSON STRICKLER who was b 12 Jan 1897–Malvern, Pa., d 22 July 1958–Madison, N. J., s/o Lyman and Minnie Mae (Eckman) Strickler. Child: Ann Marguerite–b 17 Jan 1935–DuBois, Pa., md 19 Aug 1961 to Philip Thomas Newson who was b 16 Jan 1935–Norton, Kans., s/o Paul Thomas and Leta (Edson) Newson. Ann Marguerite is a graduate of Purdue and they have a daughter, Elizabeth Rebecca–b 8 Dec 1966 at York, Pa. They make their home at North Plainfield, N. J.

1721 FREDERICK OLIN WORK – s/o JOHN NELSON (OR NEWTON) and ELLA IRENE (IRWIN) WORK (770); b 18 Jan 1891–Muddy Run, Pa. (or Turtle Creek); d 2 May 1923; md 18 May 1920–Reynoldsville, Pa. (or Ridgway) to ADA BESSE ISENBERG who was b 30 Oct 1893–Glen Richey, Pa., d/o James Forbes and Helen (Hoyt) Isenberg. Fred was a WW I veteran who had served in France. Ada's second marriage was to

Howard George Willard and they lived at Glen Campbell, Pa. Fred and Ada were the parents of Robert Horton Work–b 18 June 1921–Punxsutawney, Pa., md 22 Sep 1941 to Evelyn Welsh at Phila., Pa. She was b 3 Jan 1918–Germantown, Pa., d/o Edward Raphael and Katherine Gertrude (Noonan) Welsh. They have no ch. Robert was educated at Girard College in Phila. and manufactures custom made scientific glassware at Hampton, Va. where they make their home.

1723 MABEL ROLINDA WORK – d/o JOHN NEWTON (OR NELSON) and ELLA IRENE (IRWIN) WORK (770); b 10 Oct 1893–McGee's Mills, Pa.; md 14 Feb 1914 to WILLIAM HENRY WILLIAMS, a miner, who resided at Johnstown, Pa. They are the parents of:

2840	i.	William John Williams - b 27 Dec 1914; Rossiter, Pa.; (NOTE)
2841	ii.	James Thomas Williams - b 19 Apr 1917; d 26 Apr 1917
2842	iii.	Stanley Paul Williams - b 3 May 1918; d 31 Aug 1918
2843	iv.	Ada Maxine Williams - b 10 Aug 1919 (NOTE)
2844	v.	Joseph Cecil Williams - b 14 Dec 1921 -Johnstown
2845	vi.	Nancy Irene Williams - b 26 Aug 1923 (NOTE)
2846	vii.	Helen Catherine Williams - b 1 Nov 1926
2847	viii.	Jessie May Williams - b 24 June 1932 (NOTE)
2848	ix.	Johanna Elizabeth Williams - b 5 Apr 1938 (NOTE)

NOTE: William J. Williams served 1940-1945 as a Cpl. with the US Army in the Pacific. He md 21 Apr 1944–Johnstown to Delilah Mae Shaffer who was b 21 Jan 1918, d/o Howard Franklin and Maggie Gertrude (Koontz) Shaffer. They had a son, David John Williams, b 15 May, d 8 June 1946. NOTE: Ada M. Williams, a file clerk at Federal Reserve Bank at Cleveland, O., md 11 Sep 1937–Cumberland, Md. to Edward Myles Hutton, a supervisor at Hutton Fab. and Mfg. Co., who was b 23 Mar 1914–Windber, Pa., s/o Ephraim Samuel and Bertha Rowena (Younker) Hutton. They make their home at Twinsburg, O. and have had three children: Walter William d at birth 25 Dec 1939–Petersburg, Pa.; Bertha Maxine–b 1 Jan 1941–Johnstown, md 27 June 1959 to George Buchkoski Jr. who works at the Chrysler Plant in Twinsburg, O. He was b 7 Dec 1938–Johnstown, s/o George and Mary Ardella (Hamon) Buchkoski. They reside at Hiram, O. with their children–Edward Samuel, Thomas George and Kelleen Joy–b 25 Aug 1960, 21 Nov 1962 and 25 Jan 1964 resp. at Warrensville Hts., O. The third child of Edward and Ada Hutton is Alice Irene–b 11 June 1942–Huntingdon, Pa. who now resides in Cleveland and md 18 July 1964 to Robert Louis Boren, manager of Sears Optical Dept. NOTE: Nancy I. Williams md 1 Jan 1946–Cincinnati, O. to Blair Edwin Knepper, a truck driver, owner, broker, who served 1943-1945 with the US Army in Europe. He was b 8 Jan 1925–Rouseville, Pa., s/o Howard Benton and Mary Eva (Stevens) Knepper. They make their home at Springdale, O. with daughter, Janice Ann–b 17 Nov 1954–Cincinnati, and perhaps other children. NOTE: Jessie M. Williams md 27 Dec 1952–Johnstown to William O. Muffley, a tire service man who served two years with the US Army, was b 27 Apr 1929–Johnstown, s/o William Oliver and Estella Domecella (Webb) Muffley. Children: b Johnstown, Columbus, O. and Johnstown resp. Nancy Ann, William Henry, Richard Joseph, Robert Keith and John Wayne–b 2 Oct 1953, 16 June 1955 and 5 July 1956, 11 Nov 1961 and 26 Jan 1966 resp. NOTE: Johanna E.

Williams md 14 Oct 1958–Manistique, Mich. to Ralph George Sundling, a woodsman, b 16 Dec 1932–Nahma, Mich., s/o Carl Axle and Anna Priscilla (Sabo) Sundling.

1724 JOSEPH B. WORK – s/o JOHN NEWTON (OR NELSON) and ELLA IRENE (IRWIN) WORK (770); b 17 Jan 1889–McGee's Mills, Pa.; d 3 Aug 1966–Clearfield, Pa.; md 29 June 1926–Hagerstown, Md. to MADELINE S. ALBERT who was b 28 June 1905–McGee's Mills, d/o Fred and Bessie (Hoyt) Albert. Child: b Spangler, Pa.

2849 + i. Joseph Paul Work - b 30 Aug 1931

1727 FREDA LETITIA GAYLOR – d/o ANDREW S. and MARY ANN (WORK) GAYLOR (771); b 31 Jan 1890; d Jan 1954; md 1 Jan 1910 to GEORGE WOODWARD HALL, a barber, who was b 22 Mar 1883–of Allport, Pa., d Jan 1950. They resided at Clearfield, Pa. and had two children:

2850 + i. Max Andrew Hall - b 14 Oct 1910 - Center Co., Pa.
2851 + ii. Avanel Miriam Hall - b 21 Feb 1916 - Clearfield, Pa.;

1730 ALBERT WORK GAYLOR – s/o ANDREW S. and MARY ANN (WORK) GAYLOR (771); b 23 July 1897–Mahaffey, Pa.; md (1) Georgianna Miller who was b 18 June 1900–Parsons, W. Va., d/o Otis Alonzo and Ida Saloma (Nestor) Miller. Albert W. Gaylor is an electrician, he and Georgianna div. and she md a Whettier. Children: b Clearfield, Pa. and Pierce, W. Va.

2852 + i. Mary Ida Gaylor - b 16 Jan 1924
2853 + ii. Jacquelynn Lorraine Gaylor - b 22 Sep 1927

1731 GEORGE GARTH WORK – s/o ROBERT HAMILTON and ELIZABETH LANDERS (GARTH) WORK (775); b 24 Aug 1910–Mill Hall, Pa.; md (1) Nov 1933 to MAXINE MAY BENARD who was b 8 Mar 1914–Eldred, Pa., d 22 Apr 1937–Bradford, Pa., d/o Daniel and Nellie (McGill) Benard. Child: b Bradford, Pa.

2854 + i. Sue Ann Work - b 8 Apr 1937

George Garth Work md (2) Mrs. MARY M. (ARGILIANA) VIOLLETT. They had two sons: Robert Joseph Work–b 5 Dec 1945 and Jack Garth Work–b 24 Aug 1946; d 5 Nov 1967.

George Garth Work

1734 WALTER EARL SINK – s/o GEORGE CURTIS and HARRIET MAY (WORK) SINK (776); b 5 July 1894 (or 95)–Punxsutawney, Pa.; a hotel owner; d 3 July 1960; md 29 Nov 1917–DuBois, Pa. to ETHEL MAY MONTGOMERY

who was b May 1893 (or 95)–Glenshaw, Pa., d/o Edwin Harlan and Mary Ellen (Starver) Montgomery. Children:

2855 i. Edward George Sink - b 15 (or 25) May 1919 (NOTE)
2856 ii. James Robert Sink - b 11 Apr 1923 (NOTE)
2857 iii. Eleanor Ann Sink - b 15 Nov 1925 (or 27)(NOTE)

NOTE: Edward G. Sink md (1) 7 July 1940 to Mary Catherine Milliron. They had Robert–b 7 Dec 1941 (or 5th) and Jack–b 29 June 1943 (or 45). Edward md (2) 18 Apr 1948 to Peggy Hardy who was b 14 Dec 1928. Their children are Peggy Jean–b 8 (or 15th) Oct 1949, George Thomas–b 1 Aug 1952, Bill, Patty Ann, James and Jeffrey. They make their home at Clymer, Pa. NOTE: James R. Sink, who served 1943-1945 with the US Army in the European Theatre, won 5 Battle Stars and the Bronze Star. He md 19 Nov 1945–Winchester, Va. to Mary Geraldine Carlson who was b 25 Sep 1923–Punxsutawney, Pa., d/o Frank George and Jane (Henderson) Carlson. They reside in South Arlington, Va. with their dau, Marcia Louise–b 22 Feb 1950–Arlington. Another dau, Jean Ann, b 24 Sep 1946–DuBois and d 14 Feb 1947–Pittsburgh, Pa. NOTE: Eleanor Sink md 5 Apr 1947 to Bert Baughman and they are the parents of Richard and Douglas–b 1 Dec 1949 and 14 Sep 1955 resp. They make their home at Arlington, Va.

1735 PAULINE MAUDE SINK – d/o GEORGE CURTIS and HARRIET MAY (WORK) SINK (776); b 2 Dec 1896–Punxsutawney, Pa.; md 27 Oct 1920–DuBois (or Falls Creek), Pa. to ALVIN MACKEY HUTCHISON, a laboratory dentist, veteran of WW I and WW II, who was b 17 Oct 1894–Sandy Valley, Pa. (or Falls Creek), d 23 Feb 1968–DuBois, s/o Joseph Milton and Margaret Jemima (Hawthorne) Hutchison. Children: b DuBois.

2858 + i. Janet Louise Hutchison - b 18 Sep 1921
2859 + ii. Donald Alvin Hutchison - b 25 Dec 1924
2860 + iii. Margery May Hutchison - b 15 Dec 1926
2861 + iv. Margaret Marion Hutchison - twin of Margery

1739 WALDO LEE WORK – s/o FORREST BUDD and OLLIE K. (DOTY) WORK (777); b 16 Jan 1899–Rochester Mills, Pa.; d 10 Oct 1964–Pittsburgh, Pa.; md at Indiana, Pa. to MARY VIOLA PFEIFFER who was b 13 Dec 1901–Marion Center, Pa., d/o Harry Franklin and Olive Samantha (Kinter) Pfeiffer. Children: first three b Rochester Mills, last one at Dixonville, Pa.

2862 i. Ollie Louise Work - b 28 Dec 1921 (NOTE)
2863 ii. Bernard Arthur Work - b 12 June 1923 (NOTE)
2864 iii. William Robert Work - b 31 Dec 1925 (NOTE)
2865 iv. Marilyn Joan Work - b 26 June 1931 (NOTE)

NOTE: Ollie L. Work md John Ward who was b 1 Dec 1913–DuBois, Pa., s/o William and Olive (Reasinger) Ward. She had been md previously to Richard Brown. There was a son from the first and two dau from the second: Richard Brown–b 7 July 1939–Rochester

Mills; Sherry Lynn Ward–b 16 Mar 1953 and Jacqueline Beth Ward–b 12 Jan 1955, both at Punxsutawney, Pa. Richard Brown Jr. md 16 Nov 1958 to Susan Scott of Big Run, Pa. She was b 1941–Indiana, Pa., d/o Melville J. and Ruth M. (Leach) Scott. They reside at Cuyahoga Falls, O. and are the parents of: Michelle Suzanne, Gregory Scott, Richard Ruston and Timothy Lee–b 17 June 1959, 14 Sep 1960, 19 June 1962 and 20 Nov 1968 resp. at Akron, O.

NOTE: Bernard A. Work, a burner in Erie City Iron Works, md 21 Jan 1951 to Eva Dinger, a LPN at Agresti Clinic, who was b Mayport, Pa., d/o Harry J. and Grace Olive (Brocious) Dinger. They are members of the Wesleyville, Pa. Methodist Church and have two dau: Colleen Marie and Denise Rene–b 30 Mar 1952 and 31 Dec 1961 resp. at Erie, Pa. NOTE: William R. Work md (1) 1944 to Maxine Lerch, d/o Harry and Lottie (Johnson) Lerch and they had a dau: Carol Ann–b 7 Aug 1944. William md (2) 1949 at Robertsdale to Donna Mae McCoy who was b 25 Dec 1931 and they were the parents of: David Lee, Karen Elaine, Willeen Marie and Cathie–b 4 June 1950, 25 May 1951, 5 Mar 1954 and 1958 resp. William's third marriage was in Apr 1966 to Vera Abbott. They are now the parents of William Lee Work–b 19 Jan 1969. They make their home at Erie, Pa. NOTE: Marilyn Joan Work md 20 Dec 1953–Punxsutawney, Pa. to Thomas B. Barkley who was b 19 Nov 1932 and they have a son, Gary Thomas–b 6 Nov 1958 at Tonopah, Nev. They make their home at Punxsutawney.

1740 FRANCES RUTH WORK – d/o FORREST BUDD and OLLIE K. (DOTY) WORK (777); b 16 July 1901–Rochester Mills, Pa.; md 20 Apr 1922–Punxsutawney, Pa. to BEYER SAMUEL PEARCE who was b 15 Feb 1901–Rossiter, Pa., s/o Harry and Edith (Crawford) Pearce. Children: first b Rochester Mills, Pa., other three near Vandergrift, Pa.

2866 + i. Beyer Samuel Pearce Jr. - b 6 Feb 1923
2867 + ii. Betty Jean Pearce - b 29 Aug 1924
2868 + iii. Dorothy Iola Pearce - b 8 June 1926
2869 + iv. Frances Ruth Pearce - b 21 Oct 1929

1741 ILA MAY WORK – d/o EDWARD LEE and CATHARINE ELIZABETH (McCANNA) WORK (778); b 21 Mar 1896–Fisher, Pa.; md 6 Aug 1925–DuBois, Pa. to WALTER EDWARDS who was b 31 Jan 1890–Philipsburg, Pa., s/o Alonzo Colwell and Jeanne (Weir) Edwards. Walter served as a Sgt. with the US Army during WW I in Europe, worked 46 years as a Railway Postal Clerk. Ila May attended DuBois Business College and worked in Citizen's Trust Co. of Clarion, Pa. Children: b Springville, N. Y.

2870 + i. Jean Cathryn Edwards - b 12 June 1927
2871 + ii. James Work Edwards - b 3 Mar 1930

1742 AMY PAULINE WORK – d/o EDWARD LEE and CATHARINE ELIZABETH (McCANNA) WORK (778); b 24 Dec 1898–Redclyffe, Pa.; md 27 Feb 1917 to MAX McCALL CRAWFORD, a Bell Telephone lineman, who was b 21 Aug 1900–

Rochester Mills, Pa., d 27 Feb 1938 (or 39)–Punxsutawney, Pa., s/o James R. and Jessie Mae (McCall) Crawford. Children: b Rochester Mills, Rochester Mills, Indiana, Clarion, Indiana, Indiana, Rochester Mills, and Punxsutawney resp.

2872 i. Paul Work Crawford - b 29 June 1918 (NOTE)
2873 + ii. Marian Adair Crawford - b 30 June 1920
2874 iii. Maxine Ruth Crawford - b 5 Jan 1924 (NOTE)
2875 iv. Helen Marie Crawford - b 14 Dec 1925 (NOTE)
2876 v. Edward James Crawford - b 17 Jan 1928; d 17 Jan 1932
2877 vi. Lois Jean Crawford - b 12 Dec 1930 (NOTE)
2878 vii. Elizabeth Mae Crawford - b 29 Oct 1933 (NOTE)
2879 viii. Beatrice Ann Crawford - b 16 June 1935 (NOTE)

NOTE: Paul W. Crawford, an insurance adjuster, md Ann Swaggert. Children: Cris Ann and Paul Work–b 1955 and 1960 resp. They make their home at DuBois, Pa. NOTE: Maxine Crawford md 10 Mar 1945 to Joseph Dellamaestra who was b 15 Jan 1924. They reside at Oceanside, Calif. and are the parents of Richard (1947), Denneth (?) (1949), Frank (1961), and Karen (1964). NOTE: Helen M. Crawford md 26 July 1945 to Phil Mallory Jordan, who works at Punxsutawney National Bank. He served 1944-1945 with the US Navy in the Pacific, was b 14 May 1926–Punxsutawney, s/o Joe Johns and Jeanette Louise (Mallory) Jordan. They have a son: John Paul–b 7 Nov 1948–Punxsutawney who md 21 Dec 1968 to Beverly Bean. Helen is a dental assistant. NOTE: Lois J. Crawford md 17 Aug 1961–Smithport, Pa. to Joseph Anthony Palmer Jr. who was b 18 Aug 1929–Punxsutawney, s/o J. A. and Christine Violet Palmer. Lois was md previously to Nicholas Francis Schepis. Her children are: Steven John Schepis–b 1 Nov 1953, David Francis Schepis–b 16 Oct 1956, Mark Paul Schepis–b 13 Jan_____, and Kimberly Ann Palmer–b 26 June 1963. All the children were b Punxsutawney. NOTE: Elizabeth M. Crawford, an office clerk at Kendall Refinery, md at Punxsutawney to Thomas William (or William M.) McDermott who was b 24 Aug 1927–Smithport, Pa., s/o Thomas William and Anna Bartholde (Benson) McDermott. Children: Michael David–b 5 Dec 1952–Punxsutawney and Cynthia Lee–b 29 May 1959 (or 56)–Bradford, Pa. They make their home at Bradford. NOTE: Beatrice A. Crawford md 22 Jan 1955–Punxsutawney to Anthony Pitrone, a Sgt. in the Army Reserve, who works for the Pa. Dept. of Highways, was b 22 Apr 1934–Punxsutawney, s/o Gregorio S. and Mary Antoinette (Adams) Pitrone. Children: Marianne Marie, Bernard James, Kathleen and Anthony–b 28 May 1957, 13 July 1959, 1961 and 1962 resp. at Punxsutawney. They make their home in DuBois, Pa.

1743 JAMES LLOYD WORK – s/o EDWARD LEE and CATHARINE ELIZABETH (McCANNA) WORK (778); b 3 Dec 1900–Redclyffe, Pa.; md (2) 1942 to EDITH H. BARKLEY who was b 5 June 1904–Indiana Co., Pa., d 8 Aug 1967–Punxsutawney, Pa., d/o Thomas and Elvie Barkley. James was md (1) to NELLIE BURKET and they had a dau: Shirley Yvonne–b Aug 1932–Clarington, Pa. who md Glenn Allen Sharrow. Glenn was b 6 Oct 1926–North Pine Grove, Pa. Shirley and Glenn were div. and have the following children: Randon Allen, Steven Robert, Toni Dale–b 20 Apr 1950, 22 Dec 1951, 25 July 1953 resp. at Brookville, Pa. Shirley is in the shipping office of Stackpole Carbon Co., Electronic Component Div. She makes her home at Kane, Pa. Her father resides in Punxsutawney.

1745 LAWRENCE LEE WORK – s/o EDWARD LEE and CATHARINE ELIZABETH (McCANNA) WORK (778); b 26 Nov 1905–Redclyffe, Pa.; a lathe machinist at National Forge, Pa.; md 16 Apr 1938–Youngsville, Pa. to AGNES (ARLENE) LOLA TRESLER who was b 13 Feb 1918–Union City, Pa., d/o Archie Lee and Cora LaVerne (Duryea) Tresler. Children: b Warren, Youngsville, Chandlers Valley and Warren, Pa. resp.

2880 + i. Beatrice Marie Work - b 21 Mar 1939
2881 + ii. Marvin Eugene Work - b 24 Dec 1940
2882 + iii. Dwight Edward Work - b 29 Mar 1942
2883 iv. Marlene Rae Work - b 9 Apr 1953; student

1748 KENNETH RUSSELL WORK – s/o EDWARD LEE and CATHARINE ELIZABETH (McCANNA) WORK (778); b 14 Dec 1912–Rochester Mills, Pa.; md 2 May 1935–Springville, N. Y. to MARION ALTHEA FOLTS who was b 9 Mar 1916–Springville, N. Y., d/o William Arther and Gladys I. (Frank) Folts. They make their home at Allegany, N. Y. with their son, Kenneth James–b 2 Feb 1954–Olean, N. Y. They also have a dau., Beverly Ann–b 6 Oct 1940–Buffalo, N. Y., md 30 Jan 1963 to Paul B. Carter.

1749 BERTHA ELIZABETH LEWIS – d/o LUTHER E. and SARAH EVA (WORK) LEWIS (782); b 19 Dec 1902–Ernest, Pa.; md 15 June 1921 (1) to JOHN FAIRFIELD SIMPSON. She md (2) 16 Oct 1946 to SIDNEY CORB. Children: James Richard, John Fairfield, and Doris Lee–b 20 Mar 1922, 23 Aug 1924, and 19 Nov 1927 resp. James d 25 Sep 1923, Doris d 7 Apr 1930 and John md 23 June 1948 to Marian Irene Carlson who was b 28 June 1926. They are the parents of: Pamela L.–b 22 Nov 1950 and John Fairfield III–b 30 Aug 1953.

1752 FRANCES EMILY LEWIS – d/o LUTHER E. and SARAH EVA (WORK) LEWIS (782); b 19 Sep 1907–Ernest, Pa.; md (1) MAJOR I. McCREIGHT JR. who was b 18 June 1907–DuBois, Pa., s/o Major I. and Alice McCreight. Frances md (2) ROBERT B. HOUSTON who was b 13 Dec 1900–Apollo, Pa., s/o Joshua and Elizabeth Houston. Mr. Houston is a real estate broker in San Jose, Calif. Frances E. has one son by the first marriage: Richard Lewis McCreight–b 5 Aug 1928–DuBois, Pa. who md 2 Sep 1950 to Laura Jeanne Fink of New Kensington, Pa. who was b 5 Aug 1928. Children: David Bruce–b 9 Oct 1953–Alexandria, Va.; Shirley Ann–b 12 Dec 1956–Alexandria and Rebecca Lynn–b 7 Jan 1959–Springfield, Va. where they now reside.

1753 BLAIR LUTHER LEWIS – s/o LUTHER E. and SARAH EVA (WORK) LEWIS (752); b 15 Feb 1909–Ernest, Pa.; md ELMA McADOO of Deckers Point, Pa. who was b 23 Jan 1909–Marion Center, Pa., d/o John and Mary V. (Cook) McAdoo. Children: first two b Marion Center, last b Indiana, Pa., others at Rochester Mills, Pa.

2884 i. William E. Lewis - b 14 Aug 1929 (NOTE)

2885 + ii. Marilyn L. Lewis - b 23 Mar 1932
2886 iii. Gwendol Y. Lewis - b 1 Aug 1934 (NOTE)
2887 + iv. Roger James Lewis - b 23 May 1936
2888 v. Leah S. Lewis - b 16 Sep 1941
2889 vi. Gerald B. Lewis - b 20 July 1944; d 20 Dec 1963
2890 vii. Judith A. Lewis - twin of Gerald
2891 viii. Edward A. Lewis - b 5 Aug 1945

NOTE: William E. Lewis md 9 Sep 1950 to Norma Trentman and they are the parents of Sandra Mae–b 19 Aug 1951, Dianne and William Eugene. NOTE: Gwendol Y. Lewis md Robert Kunkle 9 Nov 1951.

1755 EVA LEE LEWIS – d/o LUTHER E. and SARAH EVA (WORK) LEWIS (782); b 24 Sep 1912–Ernest, Pa.; md at Deckers Point, Pa. to HOWARD FISHER who was b 16 Sep 1910–Deckers Point, s/o John and Annie (Buterbaugh) Fisher. Howard is with Westinghouse Electric at East Pittsburgh, Pa. and they reside in Turtle Creek. They have two children: Kenneth E. and Shirley A.–b 5 Feb 1932 and 22 Aug 1934. Kenneth served in the Air Force in Germany, graduated 1959 with a B.A. from Duquesne Univ., now with Keystone Investment Securities Inc. in Pittsburgh. He md Margaret Trepak and they are the parents of Gregory A., Tamera and Lisa–b 18 Nov 1954, 22 Mar 1959 and 19 Oct 1962 resp. Shirley A. Fisher, who worked at Switch and Signal in Swissvale, Pa. prior to marriage, md 15 May 1954 to Richard Silverio, who is employed by C. & D. Battery Co. of Wilkinsburg, Pa. They make their home in Turtle Creek with children: Cathy, Robin, and Craig–b 16 Apr 1956, 17 Apr 1958, and 21 July 1960 resp.

1756 EUGENE WORK BAUN – s/o HARRY THEODORE and BERTHA MARY (WORK) BAUN (783); b 30 Nov 1907–Rossiter, Pa.; foreman of meter reading for Penelec Co. at Indiana, Pa.; md 26 Apr 1925 to EVELYN CORNELIA SULLINGER who was b 28 Jan 1909–Windber, Pa., d/o William Burns and Emily (Greaves) Sullinger. Children: b Homer City and Indiana, Pa.

2892 + i. Wilma Jean Baun - b 23 Mar 1927
2893 + ii. Shirley Adair Baun - b 30 May 1928

1757 ALMA LUCILLE BAUN – d/o HARRY THEODORE and BERTHA MARY (WORK) BAUN (783); b 30 June 1910–Rossiter, Pa.; md 5 Dec 1936–Indiana, Pa. to WILLIAM PORTZER SHUSTER who was b 21 June 1907–Jeanette, Pa., s/o Morrison Otis and Alice Walthour (Portzer) Shuster. Alma was secretary of Fee and Tomb law firm and after special training was an abstractor. She is now a real estate saleswoman for Harry W. Neal, Realtor. She belongs to the 2nd Pres. Church; Kentucky Federation of Homemakers; Questers Historical and Geneaological Society of Indiana Co., Pa.; Filson Club, DAR and Wildwood Country Club. William is a graduate of Staunton Military Academy, Bucknell Univ. and Bliss Electric. He was with General Electric for 26 years and is now a real estate broker and city clerk of Druid Hills, Ky. They make their home in Louisville, Ky. Children: b Indiana and Erie, Pa.

2894 + i. Stuart Baun Shuster - b 15 Jan 1939
2895 ii. David Portzer Shuster - b 30 Apr 1945; student at Univ. of Troy, Ala.; served 4 yrs US Army; helicopter pilot - VietNam

1759 FLOYD THOMPSON BAUN – s/o HARRY THEODORE and BERTHA MARY (WORK) BAUN (783); b 1 Jan 1915–Rossiter, Pa.; md 18 Nov 1939–Indiana, Pa. to TWILA ELIZABETH WAINWRIGHT who was b 31 Aug 1914–Blacklick twp., Indiana Co., Pa., d/o George Smith and Nettie Elizabeth (White) Wainwright. Floyd served 1943-1946 as Storekeeper with US Navy at Norfolk, Va. They now own and operate Baun Beauty Shop. Children: Theodore Wainwright and Thomas Richard–b 29 June 1950 and 17 June 1952 resp. at Johnstown, Pa.

1760 HELENE ADA MAY BAUN – d/o HARRY THEODORE and BERTHA MARY (WORK) BAUN (783); b 28 June 1917–Rossiter, Pa.; md 29 June 1940–Indiana, Pa. to GEORGE EDWARD ALLISON who was b 17 Nov 1917–Indiana, Pa., s/o George Edward Sr. and Edna (Harklerood) Allison. Helene is a graduate of Indiana State Teachers College. George E. Jr. served 1943-1946 as a Lt. Cmdr. with the US Navy in the Pacific. He holds a Master's, having attended Indiana State Teachers College and Stetson Univ., Deland, Fla. He is now assistant superintendent of Orange Co. Schools. They make their home at Orlando, Fla. They have three children: Jeffrey Baun Allison–b 11 Oct 1941–Johnstown, Pa., md Michelle Dee Varner who was b 13 June 1944, d/o Clarence and Gladys Varner. They have a son: Michael Jeffrey–b 3 July 1967–Okinawa. Jerrold Edward Allison–b 8 May 1947 (or 48)–Orlando, Fla., is attending the Univ. of Tenn. at Knoxville. Andrea Lynn Allison–b 14 Mar 1956–Orlando.

1761 HARRY LORAINE BAUN – s/o HARRY THEODORE and BERTHA MARY (WORK) BAUN (783); b 10 June 1923–Rossiter, Pa.; md 21 Feb 1951–Washington, D. C. to ELIZABETH FRANCES RALLS who was b 9 Oct 1924–Lowell, Mass., d/o Francis Lawrence and Mary Ellen (Jack) Ralls. Harry is a pilot with United Airlines; was a liason pilot with the US Army Air Corp., 1942-1946; attended classes at Penn State Univ. and Georgetown Univ.–school of foreign service. His special interests include sailing on Chesapeake Bay. Their children: Leigh and Jane Ralls–b 1 Jan 1955 and 23 Dec 1960 resp. at Wash. D. C.

1762 JOSEPHINE BLANCH JEFFRIES – d/o JAMES H. and RUTH ANN (WORK) JEFFRIES (785); md STANLEY JOHNSTON. Children: Betty Jean–b 23 Sep 1923, md 20 Dec 1947 to Ralph J. Davis, s/o J. O. Davis of Everettville, W. Va.; Frances Lucille–b 23 May 1928 and William Stanley–twin of Frances.

1764 HOWARD JAMES JEFFRIES – s/o JAMES H. and RUTH ANN (WORK) JEFFRIES (785); b 14 Nov 1908–Rochester Mills, Pa.; md 25 Dec 1940–Indiana, Pa. to EFFIE S. SMITH who was b 26 June 1914–Rochester Mills, d/o Paul W. and

Elna O. (Potts) Smith. Children: Donald Paul–b 12 June 1942 and Robert James–b 8 Mar 1948. Donald, b Indiana, Pa., md 28 Nov 1964–Indiana, Pa. to Judith Jane Ferree. She was b 17 Oct 1942–Greensburg, Pa., d/o Robert G. and Irene (Kealey) Ferree. Don has 3 years at Indiana Univ. and a course in engineering at Pitt. Tech. School. He is employed at Fisher Scientific Plant at Indiana, Pa. as an industrial methods technician. He is a member of the Pa. National Guard, enjoys hunting and fishing and lives at Shelocta, Pa. with their son, Patrick Howard–b 23 Dec 1968–Indiana, Pa. James, who lives at Indiana, Pa. is employed at Syntron Co. at Homer City. He md Carol Ann Moody who was b 25 Jan 1947 and they have a son, Scott Allen, b 7 July 1968 at Indiana, Pa.

1765 WILLIAM BLAINE JEFFRIES – s/o JAMES H. and RUTH ANN (WORK) JEFFRIES (785); b 24 Mar 1911–Rochester Mills, Pa.; md (1) Indiana Co., Pa. to EDNA VIOLA WOLFGANG who was b 26 Feb 1918–Jefferson Co., Pa., d/o Ira L. and Sara C. (Henry) Wolfgang. He md (2) LAURA ADAMS. Children: Sara Ruth, William James and Debra Ann–b 25 Sep 1935, 20 Aug 1942, and 28 Feb 1951 resp. at Rochester Mills, Indiana, Pa. and Youngstown, O. Sara Ruth md 8 Dec 1955 to Earnest Phillips who was b 23 June 1929–Jellico, Tenn., s/o George and Mary (Leach) Phillips. Children: Cynthia L. and Ernest W.–b 5 Feb 1956 and 31 Dec 1962 resp. at Youngstown. William James Jeffries md at Boardman, O. to Londa Braund who was b 3 Sep 1943–Youngstown, d/o George and Viola (Roberts) Braund. Children: William L. and Gregory S.–b 17 Jan 1965 and 30 Jan 1967 resp. at Youngstown.

1768 HAZELBELLE JEFFRIES – d/o JAMES H. and RUTH ANN (WORK) JEFFRIES (785); b 3 May 1917; md 13 Mar 1939 to EARL CRUMRINE. Children: James Earl–b 27 Aug 1940, Thomas Eugene–b 13 Feb 1942 and another b and d 28 Sep (or Oct) 1948. The family resides at Indiana, Pa.

1771 FLORENCE PETERSON – d/o WILLIAM J. and OLLIE BLANCHE (WORK) PETERSON (786); b 22 Feb 1902–Johnstown, Pa.; md at Johnstown to WILLIAM D. BUCHANON who was b 2 Aug 1897–Johnstown, s/o John L. and May (Knable) Buchanon. William served with the US Army during WW I. Children: b Johnstown–Doris Irene–b 28 Dec 1921 and d 23 Apr 1924; Eleanor–b 23 Apr 1924, md Kenneth Robertson; Kathryn–b Jan 1926, md 15 Jan 1947–Johnstown to William L. Brownlee who was b 13 Dec 1914–Windber, Pa., s/o William Bache and Minnie Grace (Wise) Brownlee. William served with the US Army during WW II; attended Purdue Univ. and is employed at Interlake Steel Corp. of Chicago as General Maintenance Foreman. They reside at Highland, Ind. with their children: Leslie Ann, William David and Scott Buchanon–b 30 Dec 1951, 20 Aug 1953, and 28 July 1963 resp. Kathryn is an RN, graduate of Conemaugh Valley Memorial Hospital. The fourth child of William and Florence Buchanon is Vivian Jean–b 25 Feb 1930 who md Martin J. Zemler.

1775 KATHRYN ELIZABETH PETERSON – d/o WILLIAM J. and OLLIE BLANCH (WORK) PETERSON (786); b 7 Aug 1908–Johnstown, Pa.; d 8 July 1956; md 23 Oct 1929 to HARRY I. SCHMIDT. Their children: Janet Louise and Harry

Dean–b 18 Feb 1931 and 29 Oct 1944 resp. at Johnstown. Janet md Roy Baldwin and they are the parents of Susan, David, Mark and Bruce–b 5 Dec 1953, 1 Nov 1954, 7 June 1959 and 1 Feb 1961 resp. They reside at LaVale, Md. Harry Dean Schmidt, an industrial engineer, md Beverly _____ . They have a son, Mark–b 1967 and reside at Holland, O.

1777 MARGARET VIRGINIA PETERSON – d/o WILLIAM J. and OLLIE BLANCH (WORK) PETERSON (786); b 19 Feb 1917–Johnstown, Pa.; md 27 June 1934–Seward, Pa. to HARRY G. MILLER who was b 26 June 1914–Johnstown, s/o Jesrow and Clara (Englebach) Miller. Harry G. is a linen warehouseman at Valley Forge General Army Hospital at Phoenixville, Pa. Margaret is cashier and clerk in the Finance and Accounting Office at the same hospital. Children: b Johnstown.

2896 + i. David Harry Miller - b 24 Sep 1935
2897 + ii. Donald Raymond Miller - twin of David
2898 + iii. James Kenneth Miller - b 29 June 1937
2899 + iv. Judith Anne Miller - b 27 Aug 1940
2900 + v. Kathleen Louise Miller - b 22 Sep 1941

1778 PAUL McCLINCY WORK – s/o BUTLER HUGH and HOPE MAY (McCLINCY) WORK (788); b 20 Apr 1914–Big Run, Pa.; md MONA LOUISE POTTS who was b 26 Nov 1914–Rochester Mills, Pa., d/o Frank and Ola (Weaver) Potts. Children: b McIntyre, Pa. Edward, Patricia Jane, Dorothy Loretta and David Robert–b 14 Mar 1936, 17 June 1934, 1 Oct 1937 and 23 May 1941 resp. Edward md 2 Mar 1955–Kittanning, Pa. to Audrey Lea Miller who was b 6 Oct 1936–Indiana, Pa., d/o Willis E. and Faye M. (Walker) Miller. Children: Donald Allen and Mark Edward–b 21 May 1958 and 19 Aug 1963 resp. at Indiana, Pa. Dorothy Loretta Work md 2 May 1957 to Ronald C. Gauntner, an electrician with Westinghouse, who was b 1 Oct 1932–Altoona, Pa., s/o Russell and Catherine (Rouzer) Gauntner. Children: Gregory Paul, Jan Marie and Susan Catherine–b 2 Feb 1959, 28 June 1960 and 10 Dec 1965 resp. at Indiana, Pa. where the family resides.

1781 OLIVE MAY WORK – d/o BUTLER HUGH and HOPE MAY (McCLINCY) WORK (788); b 6 May 1922–Big Run, Pa.; md LLOYD SMYERS who was b Grant twp., Indiana Co., Pa., s/o Glenn and Leona (Pfeiffer) Smyers. Children: first 6 b Grant twp., last five b Indiana, Pa. Robert Glenn Smyers, employed by Coca-Cola Co. of Indiana, Pa.–b 3 June 1942, md Barbara Clawson who was b 10 Mar 1945–Indiana, Pa., d/o Dory and Roxie Clawson. They are the parents of Douglas Glenn and Timothy Scott–b 2 Nov 1961 and 28 Apr 1968 resp. at Indiana, Pa. Olive and Lloyd's second child: Henry Wayne–b 15 Dec 1943; Naomi May–b 17 May 1945, md Richard Cochran and they live at Edgewood, Pa. with one son; Donna–b 5 Sep 1948, is employed by the Indiana Co. Board of Assistance; Kenneth–b 8 Oct 1949, also with Coca-Cola Co., resides at Glen Campbell with his wife, Carole Brady; Karen–b 23 Oct 1950; Dwight–b 13 Feb 1952; Cathy–b 27 July 1956; Wileen–b 12 Sep 1960; and the twins–Keith and Kevin–b 26 Feb 1962. The family resides at Marion Center, Pa.

1783 MARGARET MARIE WORK – d/o BUTLER HUGH and HOPE MAY (McCLINCY) WORK (788); b 3 Oct 1928–Rochester Mills, Pa.; md HERBERT MAX KINTER, a welder and machinist, who was b 15 Dec 1912, s/o Herbert and Nina E. (Moore) Kinter. Children: Linda Mae and Charlene Ann–b 4 Oct 1950 and 9 May 1955 resp. at Punxsutawney, Pa. Herbert Kinter resides at Marion Center, Pa.

1784 DONALD ALLISON WORK – s/o BUTLER HUGH and HOPE MAY (McCLINCY) WORK (788); b 30 Oct 1929–Rochester Mills, Pa.; a lineman for Penelec. Co.; md PEGGY ANN BAUN who was b 16 Apr 1932–Rochester Mills, Pa., d/o John Olen and Helen Belle (Hamilton) Baun (1962). They reside at Punxsutawney with their children: John Allison Work–b 9 Nov 1949–Pittsburgh, Pa. and Debra Ann–b 22 Oct 1953–Indiana, Pa.

1800 BERTHA HEWITT – d/o JOHN and LIZZIE MAY (CALDERWOOD) HEWITT (794); b 7 Nov 1906–Brookville, Pa.; md 3 July 1926 to CHARLES J. STAHLMAN who was b 10 Nov 1901–Coolspring, Pa., s/o B. U. and Emma (Himes) Stahlman. Children: first two b Punxsutawney, last six b Brookville, Pa.

2901 i. Mary Ellen Stahlman - b 9 May 1927 (NOTE)
2902 ii. Sara Kathryn Stahlman - b 24 Feb 1929 (NOTE)
2903 iii. Charles Milroy Stahlman - b 5 Feb 1931 (NOTE)
2904 iv. James Clifton Stahlman - b 12 Apr 1934 (NOTE)
2905 v. Martha Frances Stahlman - b 8 Apr 1938 (NOTE)
2906 vi. Janet Roberta Stahlman - b 12 Jan 1940 (NOTE)
2907 vii. Wilson Stahlman - b 3 Apr 1942
2908 viii. Cheryl Stahlman - stillborn - 20 Aug 1948

NOTE: Mary E. Stahlman md John J. Didion. They reside at Long Beach, Calif. Their first three children were b Erie, Pa., last one at Long Beach. Charles E., Patrick N., Barbara A., and John J.–b 7 Nov 1948, 17 Mar 1950, 7 Dec 1951 and 24 Aug 1957 resp. NOTE: Sara K. Stahlman md 24 June 1948 to Delbert Amon Ferguson who was b 1 Nov 1926–Pansy, Pa., s/o Myrrel and Nellie (Boyer) Ferguson. Delbert is a millwright helper at US Steel, Ohio Works, Youngstown, O. where the family resides. Children: Dennis Edwin and Delbert John–b 1 Mar 1949 and 22 May 1950 resp. at Brookville, Pa. Dennis is a second yr. Pre-Med student at Youngstown State Univ. NOTE: Milroy Stahlman md Alice Garver and they had a dau–b 9 Jan 1956 at Brookville, Pa. They reside at Long Beach, Calif. NOTE: James C. Stahlman md Aug 1954 to Donna Wolfe who was b 16 Nov 1935–Emerickville, Pa., d/o Wilbert Byron and Twila Rebecca (Osborne) Wolfe. They reside at Brookville, Pa. Children: James C., Jeffrey B., Jerry R., Julie Ann–b 18 Dec 1956, 8 Dec 1958, 24 Mar 1960 and 30 Nov 1963 resp. at Brookville. NOTE: Martha F. Stahlman md 26 July 1957 to Perle Lemuel Walter Jr. of Corsica, Pa., s/o P. L. and Nettie Faye (Rankin) Walter. Children: Gregory Perle, Janice Lynne, Kevin Scott–b 22 Sep 1958, 20 Nov 1960 and 6 Nov 1965 resp. at Brookville, Pa. They reside Corsica. NOTE: Janet R. Stahlman md 22 Oct 1965 to Kenneth Irvin Pifer who was b 23 July 1935–Reynoldsville, Pa., s/o Irvin G. Pifer. Kenneth works for the Penn. Dept. of Highways out of Punxsutawney, also grain farms. They have a dau, Cynthia Diane–b 23 Mar 1968–DuBois, Pa. They reside Reynoldsville.

1801 JOHN ECKLES CALDERWOOD MATTHEWS – s/o WADE MILROY and ADA MARY (CALDERWOOD) MATTHEWS (795); b 5 June 1914–DuBois, Pa.; md Brookville, Pa. to BERNEDA EVELYN HICKS who was b 8 June 1914–East Brady, Pa., d/o Frank A. and Mable Grace Hicks. Children: Robert Allen, John Milroy, Leola Bell, David William–b 1 Apr 1935, 1 July 1938, 22 Sep 1941, and 20 Jan 1945 resp. at Brookville, Pa. John E. C. Matthews was an auto mechanic for 18 years. He was called into the ministry at the age of 42 and has been serving the United Methodist Church Conference since. He finished the course of study in 1964; was ordained Deacon in 1963; ordained an Elder in 1966; is a supply pastor. Robert Allen, who resides at Brookville, md Jane E. Pendleton and their children are: Rhonda Lynn, Robert David, Mary Cathleen and Keith Allen–b 10 Mar 1960, 10 June 1961, 2 Nov 1962 and 8 June 1965 resp. at Brookville with the exception of Rhonda who was b in Germany and adopted when 10 days old. Robert was serving with the US occupation forces at the time. John M., who resides at East Liverpool, O., md 23 Sep 1961 to Ann Celeste Eckerd who was b 17 Jan 1938, d/o Loyal and Lois Eckerd. They have a son, Mark Leonard–b 1 July 1962 at New Castle, Pa. Leola B. Matthews md 17 Jan 1959 to Raymond Albert McKay who was b 2 May 1939–New Castle, Pa., s/o Raymond and Olive (Wigton) McKay. The children were all b New Castle where the family resides: Debra Lynn, Susan Ray, Wendy Lee–b 10 May 1960, 24 Aug 1962, and 14 July 1967 resp. David W. Matthews was to have been md 13 Dec 1968 to Miss Brenda Bailey of Hampton, Va.

1811 ROBERT LOWELL CALDERWOOD – s/o WILSON CLARE and MARGARET ANN (HOPKINS) CALDERWOOD (797); b 20 Apr 1917–Brookville, Pa.; md LENA BERDAL SHIREY who was b 14 July 1920–Brookville, d/o Jay Simon and Zelda Catherine (Geist) Shirey. Children: Robert Lowell Jr.–b 7 May 1940–Bradford, Pa.; Lena Shirey–b 4 Apr 1944, d 1 June 1944–Baltimore, Md.; William Charles–b 21 July 1945–Baltimore, md 9 Dec 1967 to Sandra Kay Campbell; Mary Ann–b 25 Feb 1952–Bradford, Pa. where the family now resides. Robert L. Jr. is a machinist. He md 17 Nov 1961 to Norma May Smyth who was b 6 Sep 1941–Bradford, Pa., d/o James Arthur and Virginia Mae Smyth. Children: James Lowell, Stephen Lee, Debra Lee, Kelly Jean–b 18 Aug 1962, 29 Aug 1963, 14 May 1964, and 15 Oct 1966 resp. at Bradford.

1814 GEORGE WILLIAM CALDERWOOD – s/o ROBERT HOWARD and AGNES (SHUGARTS) CALDERWOOD (789); b 8 May 1905–DuBois, Pa.; md 16 Jan 1930–Oil City, Pa. to ESTHER HANNAH WRIGHT who was b 10 Mar 1908–Butler, Pa., d/o James Wylie and Dassie May (Neyman) Wright. They have a dau., Nancy May–b 17 Dec 1932–Butler, md 29 May 1960 to Robert L. Corey. George and Esther reside at Pittsburgh, Pa.

1815 ROBERT HUNTER CALDERWOOD – s/o ROBERT HOWARD and AGNES (SHUGARTS) CALDERWOOD (798); b 4 Dec 1908–Butler, Pa.; md (1) 15 Dec 1933 to CHAROLET ANN KLINGLER who was b 24 June 1909–Butler, d 21 Jan 1948, d/o William J. and N. Virginia (Allen) Klingler. R. Hunter Calderwood attended Carnegie Inst. of Tech. and Univ. of Pittsburgh; B.S. in Chemistry, 1936; M.S., 1940; Westinghouse Electric Corp. Materials Engineer 1951; Mellon Inst. 1947-1951; Fellow,

Protected Metals; U.S. Rubber Co. Chemist 1943-1947; Mellon Inst. Fellow, Tar Acids and Tar Properties 1936-1943; Koppers Co. Chemist 1930-1936. He md (2) 8 June 1949 to FLORENCE LOUISE KUMMER who was b 4 Feb 1912–Butler, d/o John and Florence (Baker) Kummer. Children: Robert H. Jr.–b 29 July 1938 and Anne Lee–b 21 Apr 1941 both b Pittsburgh, Pa. Robert H. Jr. md Eleanor Sue Phillips, d/o Clarence Lemuel and Vivian Opal (Romwell) Phillips. Eleanor was b 15 Oct 1937–Ada, Okla. Robert is an architect with MLTW-Moore, Turnbull; has a degree from Carnegie Tech; enjoys instrumental music, photography, and comparative religion. His wife is a former teacher of High School English with a B.S. from Ariz. State Univ. She enjoys painting and ceramics. Anne Lee Calderwood md 1965 to Ray Vinecove Kinsman who was b 12 June 1940–Boston, Mass., s/o Ray and Corinne (Ott) Kinsman. Ray Jr. is a systems analyst with Systemation, Inc. a consulting firm. He is studying evenings for a degree in Data Processing and Business. Anne is an R.N., trained at Pres. Univ. Hospital at Pittsburgh, Pa. They have a dau., Lee Anne–b 12 Aug 1966–Boston. They make their home at Watertown, Mass.

1816 RUSSELL HOWARD CALDERWOOD – s/o ROBERT HOWARD and AGNES (SHUGARTS) CALDERWOOD (798); b 1 Dec 1915–Butler, Pa.; md 1 June 1940–Chicago, Ill. to FLORENCE ELIZABETH SKOLD who was b 10 Mar 1917–Chicago, d/o Joseph and Ada (Ogren) Skold. Children: Russell Howard Jr.–b 6 Feb 1943, md 16 June 1968–Chicago to Nancy Reich; Cheryl Elizabeth–b 14 Nov 1945, d 28 Sep 1946; Marilyn Jean–b 7 Jan 1948, md 27 May 1967 to William Berti and they have been living in Germany while he completes his tour of duty there with the US Army; Gregory Alan and Brent Allen, twins–b 29 July 1951. All the children were b Chicago. Russell H. Sr. is employed by Prairie Farmer Publishers.

1817 RICHARD HAMILTON CALDERWOOD – s/o ROBERT HOWARD and AGNES (SHUGARTS) CALDERWOOD (798); b 28 Sep 1917–Butler, Pa.; md ELINOR _____; Child: Janet Calderwood–b 18 Sep 1942–Chicago, Ill.

1820 VERNIE MARIE SMITH – d/o GUSTAV GEORGE and NORA MAY (STITELER) SMITH (801); b 15 June 1902–Smicksburg, Pa.; md 20 Dec 1922–Indiana, Pa. to DWIGHT AUSTIN FLEMING who was b 8 July 1901–Turtle Creek, Pa., s/o Harry Austin and Carrie Olive (Livingston) Fleming. Children: Wanda Maxine–b 7 July 1924–Indiana, Pa.; Harry Gustav–b 28 Sep 1925–Indiana, Pa., md 27 Nov 1948 to Anne Frola who was b 15 Apr 1929–Leetsdale, Pa., d/o Matthew and Agnes Frola. Harry is a millworker, both teach Sunday School and young people's classes in their church. Children: David and Susan–b 8 July 1951 and 4 Mar 1954 resp. at Smicksburg, Pa. They reside at Aliquippa, Pa. Dwight and Vernie's third child–Beryl Dwight–b 16 Dec 1927–Saltsburg, Pa., md Aug 1948 to Helen Bateham; LaVonne Adele–b 13 Sep 1934–Punxsutawney, Pa., d 21 Nov 1937; Donna Marie–b 13 Aug 1937–Punxsutawney, Pa., md 17 June 1955 to Harry Hugh Edwards who was b 20 Jan 1935–Ambridge, Pa., s/o Harvey and Jessie (Plues) Edwards.

1824 DARRELL McKEE STITELER – s/o DAVID WORK and ZULA MYRTLE (CONDRON) STITELER (803); b 30 Dec 1905–Smicksburg, Pa.; md 27 Dec 1928–Verona, Pa. to ELIZABETH ANN TAREZY who was b 16 July 1907–Duquesne, Pa., d/o Joseph and Elizabeth (Buza) Tarezy. Darrell is a powerhouse and bridge construction foreman. Children:

2909 + i. Betty Ann Stiteler - b 5 Dec 1929-Wilkinsburg, Pa.
2910 + ii. Willetta Jean Stiteler - b 29 June 1931 -Duquesne, Pa.
2911 iii. David Joseph Stiteler - b 23 Aug 1933 (NOTE)
2912 + iv. Darla Dianna Stiteler - b 28 Mar 1936; Smicksburg
2913 v. Richard Stanley Stiteler - b 27 Sep 1939 (NOTE)
2914 vi. Rosemary Kathleen Stiteler - b 28 Nov 1944 (NOTE)
2915 vii. Rebecca Rae Stiteler - b 24 July 1948 (NOTE)

NOTE: David J. Stiteler, b Smicksburg, md 13 Dec 1953 to Margaret Louise McClelland who was b 31 July 1934. He served in the Navy and is now working with Atomic Research with Westinghouse at Pittsburgh, Pa. He also has a riding stable at Smicksburg. NOTE: Richard S. Stiteler, who resides at Homer City, Pa., was b Owensboro, Ky., md 30 Aug 1963 to Mary Romancik. He is an electrical engineer for Westinghouse at Monroeville, Pa. They have children: Richard, Kimberly, Susan. NOTE: Rosemary K. Stiteler, b Shadyside, O., residing at Jacksonville, Fla., md 1 June 1963 to Douglas Powell. Children: Roxanne, Sonya and Douglas Jr. NOTE: Rebecca R. Stiteler, b Smicksburg, residing in Dallas, Texas, md 4 Nov 1968 to Charles Slocum.

1825 FLODA MINERVA STITELER – d/o DAVID WORK and ZULA MYRTLE (CONDRON) STITELER (803); b 16 Sep 1908–Smicksburg, Pa.; md 9 Dec 1932–Braddock, Pa. to MATTHEW EDWARD ANTIS who was b 14 Mar 1909–East Pittsburgh, Pa., s/o Matthew Edward and Mary Elizabeth (Kalback) Antis. Children: David Matthew and James Edward–b 22 Oct 1941 and 13 June 1947 resp. at Wilkinsburg, Pa. David, a graduate of California State College, California, Pa., md 26 Sep 1964–West Newton, Pa. to Joyce Kohley who was b 30 Aug 1941–McKeesport, Pa., d/o Joseph F. Kohley. David is now teaching math at Baldwin-Whitehall Jr. High and they reside in West Newton with their son, David Martin–b 28 Oct 1968–Greensburg, Pa. James Edward Antis attended Edinboro State College and is doing student teaching.

1826 ELLWOOD CONDRON STITELER – s/o DAVID WORK and ZULA MYRTLE (CONDRON) STITELER (803); b 5 Apr 1911–Smicksburg, Pa.; md 3 Apr 1937–Keyser, W. Va. to HELEN KAYSER FELDNER who was b 7 Jan 1909–Export, Pa., d/o Fredric Jacob and Anna Madeline (Kayser) Feldner. Ellwood is with Refractory Industries serving the steel industry. They reside at Forest Hills, Pa. and have a son, Alan Fredric–b 10 May 1945–Pittsburgh, Pa., md 27 Apr 1968 to Joanne Elizabeth McCafferty. Alan is a 1967 graduate of Penn. St. Univ., College of Mineral Industries. He and Joanne reside at St. Louis, Mo.

1827 LEAH ELIZABETH STITELER – d/o DAVID WORK and ZULA MYRTLE (CONDRON) STITELER (803); b 13 Apr 1915–Smicksburg, Pa.; md 19 Nov

1941–Pittsburgh, Pa. to JOHN EDMUND SHIELDS who was b 26 Jan 1911–Braddock, Pa., a railroad fireman, s/o John Charles and Mary Catherine (Considine) Shields. Children: Michael Edmund, Mary Lee, Joseph James, Kathleen, Pamela, Patrick, Margaret Ann.

1828 JOSEPH RAYMOND STITELER – s/o DAVID WORK and ZULA MYRTLE (CONDRON) STITELER (803); b 30 May 1917–Smicksburg, Pa.; md (1) 17 July 1937 to MARY LOUISE McILVAY who was b 29 Sep 1918–Pittsburgh, Pa., d/o Jasper and Margaret (Tomer) McIlway. They have a dau., Patricia Louise–b 8 Oct 1938–Pittsburgh, md 11 Apr 1959 to Addison Albert Mankel. They reside at Pittsburgh, and have a son, Richard Louis–b 29 Nov 1962. Joseph R. Stiteler md (2) 20 June 1952–Swissvale, Pa. to ROSEMARY MARGITAN who was b 27 Oct 1925–Pittsburgh, Pa., d/o John G. and Anna (Yonko) Margitan. Joseph and Rosemary reside at Monroeville, Pa.

1830 ALDA STITELER – d/o DAVID WORK and ZULA MYRTLE (CONDRON) STITELER (803); b 16 Mar 1923–Smicksburg, Pa.; md 8 Nov 1947–Denver, Colo. to CHARLES FRANCIS SHIELDS who was b 2 Oct 1919–Braddock, Pa., s/o John Charles and Mary Catherine (Considine) Shields. They reside at McKeesport, Pa. and have two children: Carla Frances–b 7 Nov 1948–Denver and Barbara Lee–b 9 Nov 1953–Pittsburgh. Charles served 1942-1945 with the US Navy in the Pacific.

1832 PAUL ELKIN – s/o GEORGE HARRISON and SARAH ELIZABETH (STITELER) ELKIN (804); b 26 Sep 1904–Rossmoine (?), Pa.; md 29 Nov 1922 to ELLIE MARIE HALL who was b 10 Jan 1908–Smicksburg, Pa., d/o William Rush and Emma Sophia (Smith) Hall (or Gus G. and Nora May (Stiteler) Smith). Paul is the laundry manager at the Indiana Univ. of Pa. at Indiana, Pa. Their dau., Naomi Mae–b 16 May 1927–Indiana, Pa. md 7 May 1947 to William Small and they have a son, William Clark Small.

1834 RUSSELL THEODORE ELKIN – s/o GEORGE HARRISON and SARAH ELIZABETH (STITELER) ELKIN (804); b 4 Feb 1916–So. Mahoning twp., Indiana Co., Pa.; md 23 Aug 1944–E. Mahoning twp., to RUTH ADELLA STREAMS who was b 5 Apr 1919–E. Mahoning twp., d/o Blair Ralph and Nannie Estella (Lockhart) Streams. Children: Ronald Dean, Larry Russell, Richard Blair, Roger Harold, Lee Randall–b 20 June 1945, 13 Mar 1946, 1 Jan 1950, 8 Oct 1953, and 19 July 1959 resp. First three were b Indiana, Pa. and the last two at Punxsutawney, Pa. Russell T. Elkin is a diamond driller for Harvey Diamond Drilling of Clarion, Pa. Ruth teaches in the Armstrong School District of Ford City, Pa. Ronald teaches in the Warren, O. City Schools. Larry is a reliability technician for Westinghouse Corp. of Baltimore, Md.

1841 OLIVE ALVETTA UNCAPHER – d/o FRANK CLARK and MARGARET BLANCHE (STITELER) UNCAPHER (806); b 7 Apr 1909–DuBois, Pa.; md at Smicksburg, Pa. to JOHN EARL PERON, a science and geology teacher, who was b 18 Nov 1911–Sagamore, Pa., s/o Ephraim Peter and Elizabeth Mae (Johnston) Peron. Children: b

Sagamore.

2916 + i. James Ephraim Peron - b 18 Oct 1932
2917 + ii. Donna Jean Peron - b 6 Jan 1934
2918 + iii. Jack Lee Peron - b 27 July 1935

1842 JOHN HAROLD UNCAPHER – s/o FRANK CLARK and MARGARET BLANCHE (STITELER) UNCAPHER (806); b 17 Sep 1910–Irvona, Pa. reelman with Porter National Electric; md 28 Aug 1936–Dundalk, Md. to MARION V. CARVER who was b 12 Oct 1909–Rowlesburg, W. Va., d/o Edgar A. and Mary Gertrude (Wheeler) Carver. Children: Richard Franklin, Margaret Eva, Paul Eugene, Charles Lynn–b 19 Mar 1938, 25 May 1941, 11 Mar 1944 and 16 Feb 1947 resp. First two b Baltimore and last two b Sagamore. Margaret E. md at Ambridge, Pa. to Richard H. Mattern who was b 12 Apr 1939–Sewickley, Pa., s/o Richard Leroy and Eveline Grace (Hartling) Mattern. Two dau: Debra Kaye and Shari Lynne–b 4 Dec 1962 and 2 Sep 1965 resp. at Sewickley, Pa.

1843 MARTHA ELEANOR UNCAPHER – d/o FRANK CLARK and MARGARET BLANCHE (STITELER) UNCAPHER (806); b 9 May 1912–Irvona, Pa.; md 28 May 1933–Smicksburg, Pa. to WILLIAM CLARK CONDRON, a carpenter, b 27 Mar 1907–Smicksburg, s/o Charles Lawrence and Nancy (Coleman) Condron. Children: Barbara Joann and Gloria Jean–b 9 Dec 1935 and 19 Mar 1941 resp. at Smicksburg. Gloria is single, Barbara md 2 Sep 1955–Smicksburg, to William Charles Rau, an engineer with Westinghouse at Pittsburgh, Pa. He was b 12 June 1931–New York City and they are the parents of Pamela Suzanne and William Eric–b 19 July 1956 and 16 Aug 1961–Pittsburgh. Barbara is a nurse at West Penn Hospital in Pittsburgh.

1844 FRANK McKEE UNCAPHER – s/o FRANK CLARK and MARGARET BLANCHE (STITELER) UNCAPHER (806); b 31 Oct 1914–Irvona, Pa.; md (1) EDITH ADALINE SHANK and they had the following children: Donald McKee–b 23 Apr 1940–Smicksburg; Barbara Lavonne, now Mrs. Leroy Woodland of Springfield, O.–b 13 Apr 1942–Indiana, Pa.; Dannial Harold and Charlene–b Indiana, Pa.

1845 JESSIE MARIE UNCAPHER – d/o FRANK CLARK and MARGARET BLANCHE (STITELER) UNCAPHER (806); b 22 Aug 1917–Sagamore, Pa.; md CHARLES EUGENE ROSE who was b Charleston, W. Va., s/o Clyde and Hilda Rose. Children: William Eugene, Susan Louise, Cynthia Jane–b 6 Aug 1941, 23 July 1944 and 22 Feb 1948 resp. at Indiana, Pa.

1846 MILDRED LOUISE UNCAPHER – d/o FRANK CLARK and MARGARET BLANCHE (STITELER) UNCAPHER (806); b 31 Mar 1920–Sagamore, Pa.; md 7 July 1945–Indiana, Pa. to ROBERT BLAINE STOCKDALE who was b 19 Aug 1922–Wayne twp., Armstrong Co., Pa., s/o Charles Clinton and Mary Jane (Adams) Stockdale. Mildred attended Business Inst. in Detroit, Mich. before her marriage. Robert attended

Kittanning Business School and is employed at Stockdale's Store in Dayton, Pa. where the family resides. Three children: Edward Leroy, Karen Eileen and Randy Blaine–b 8 Dec 1946, 28 Jan 1950 and 17 Sep 1952 resp. at Indiana, Pa. Karen md James Spotts and they have a dau., Beth Ann–b 17 Jan 1969.

1847 WAYNE KINTER STITELER – s/o CLAY and JOSEPHINE (KINTER) STITELER (807); b 24 Aug 1913–Smicksburg, Pa.; a farmer and carpenter; md 27 Sep 1939–Valier, Pa. to VERA JEANETTE HICKS who was b 5 Aug 1918–near North Point, Pa., d/o Jessie William and Sarah Elizabeth (Neal or Niel) Hicks. Children: Nancy Ann–b 1 July 1941–near North Point, md 15 Aug 1959 to James Lavern Hall who was b 5 June 1938–So. Mahoning twp., Indiana Co., Pa., a rubber mill laborer and s/o Harvey Lester and Effie Viola (Weaver) Hall. James and Nancy make their home at Punxsutawney. Wayne and Vera have two other children–Lois Rae and Lyle Dee–b 26 June 1946 and 6 Nov 1951 resp. at Punxsutawney. Lois md a Rankin.

1848 FRED STITELER – s/o CLAY and JOSEPHINE (KINTER) STITELER (807); b 14 Dec 1914–Smicksburg, Pa.; a farmer and Highway Dept. employee; was killed in a sawmill accident 26 Dec 1947–Grampion, Jefferson Co., Pa.; md–Cumberland, Md. to FLORENCE IRENE FISHER who was b 13 Aug 1919–Dayton, Pa., d/o Myrl Calvin and Alice May (Peters) Fisher of Dayton. Florence is now Mrs. Harry Russell Hawk of Smicksburg. Children: Fred Eugene and Allen Lee–b 8 Apr 1938–Dayton, Pa. and 10 Sep 1947–Smicksburg resp. Fred Eugene md 21 July 1956–Port Ewan, N. Y. to Shirley Darlene Hanna who was b 4 May 1937–New Castle, Pa., d/o Charles Milton and Caroline Dorothy (Engle) Hanna. Their children: Paul Eugene–b 5 Mar 1959 and James Russell–b 9 Sep, d 10 Sep 1960–Indiana, Pa.

1849 ALICE STITELER – d/o CLAY and JOSEPHINE (KINTER) STITELER (807); b 21 Mar 1925–Smicksburg, Pa.; md WALTER HEBRLING, a mechanic, b 20 Jan 1924–Smicksburg, s/o Frederick Walter and Annie Maria (Lukehart) Hebrling. Children: Evelyn Jean and Patricia Lynn–b 9 Dec 1951 and 22 Apr 1955 resp. at Punxsutawney, Pa. They make their home at Home, Pa.

1852 HARRY GLENN FULMER – s/o MARTIN LEONARD and ADDA MYRTLE (STITELER) FULMER (808); b 15 Oct 1913–Rayne twp., Indiana Co., Pa.; md 20 Feb 1934 to GERTRUDE ALLEANE REARICK who was b 21 May 1915–Indiana, Pa., d/o Thomas and Edith Florence (Crouthers) Rearick. Harry has been with the McCreary Tire and Rubber Co. for many years as a Calander operator. They reside at Indiana, Pa. and have one dau., Shirley Jean–b 7 Sep 1935–Elderton or Shelocta, Pa., who md 28 May 1956 to Dr. James Russell Guard. James was b Dec 1933–Indiana Pa. and they were md at Coeur d'Alene, Idaho. He is the s/o James R. Sr. and Mary May (Levy) Guard. He served 1955-1956, with the US Air Force, holds a PhD and is now teaching Math at Princeton Univ. They have three children: Julie Miriam, Natalie Ann and Elizabeth Joan–b 3 Jan 1959, 15 Aug 1960 and 4 Apr 1964 resp. at Princeton, N. J.

1853 DOROTHY MAE FULMER – d/o MARTIN LEONARD and ADDA MYRTLE (STITELER) FULMER (808); b 16 Oct 1915–Home, Pa.; md 15 Nov 1934–Elderton, Pa. to BERTRAM KERR who was b 19 June 1914–Shelocta, Pa., s/o Charles Wilson and Mollie Mae (Miller) Kerr. They had a dau., Glenna Mae–b 27 Sep 1935–Shelocta, Pa. who md 29 June 1953–Winchester, Va. to Russell H. Blystone who was b 10 Apr 1932–Elderton. Russell is a plant foreman with Coca-Cola Co. at Indiana, Pa. Their children: Terri Lee, Gary Russell, Linda Diane, Kenneth Wayne, Tammy Lynn–b 11 Mar 1955, 2 Mar 1956, 4 Aug 1958, 2 June 1961 and 1 Oct 1963 resp. at Shelocta. All the family are members of the United Pres. Church at Shelocta. Dorothy is a clerk in the A.E. Troutman Store in Indiana, Pa.

1854 MAX LAVERNE FULMER – s/o MARTIN LEONARD and ADDA MYRTLE (STITELER) FULMER (808); b 24 Sep 1917–Home Station–Ambrose, Pa.; md ESTHER ABEL, d/o Henry and Naomi Abel. Children: Donna Darlene and Kenneth Larry–b 22 June 1949, both at Indiana, Pa. Donna, whose birthdate was not listed, md Larry Maccina.

1855 PAUL STITELER FULMER – s/o MARTIN LEONARD and ADDA MYRTLE (STITELER) FULMER (808); b 10 Nov 1919–Home, Pa.; md 19 Mar 1943–Garden City, Kansas to HELEN AILEEN RANKIN who was b 1 Apr 1923–Shelocta, Pa., d/o William Todd and Beatrice Pearl (Kunkle) Rankin. Paul operates an Esso Service Station and works for Ragnar Benson Const. Co. Helen is a postal clerk at the Elderton Post Office. Their dau., Bonita Sue–b 21 Mar 1944–Indiana, Pa., md 20 Sep 1963 to Terry Leland Rearick. She owns and operates a Beauty Salon, he is employed by Perry Magnam Lumber Co. as a log buyer and office clerk. They have a dau., Natalie Sue Rearick–b 26 Mar 1966. Randall Paul Fulmer was b 22 Sep 1949–Indiana, Pa. and has graduated from Computer Management School. He is now with the Army for three years.

1856 DONALD EUGENE FULMER – s/o MARTIN LEONARD and ADDA MYRTLE (STITELER) FULMER (808); b 20 June 1930–Shelocta, Pa.; served with the US Marine Corp; is a meat dept. manager with the A. & P. Tea Co.; md 15 July 1950–Indiana, Pa. to JEANETTE MIKESELL who was b 23 Apr 1931–Blacklick twp., Indiana Co., Pa., d/o Thomas Harold and Aletha Fae (McQuown) Mikesell. Children: Pamela Lynn–b 16 Oct 1953–Corona, Calif.; David Wayne and Karen Annette–b 11 Dec 1954 and 26 Jan 1962 resp. at Indiana, Pa.

1858 ELDA GENEVA STITELER – d/o HARRY McKEE and EDNA JOY (LEWIS) STITELER (809); b 9 Sep 1914–Cozad, Nebr.; md 19 May 1933–Pittsburgh, Pa. to JOHN ROBERTSON PATTERSON, a trainman with P. & L.E.R.R., who was b 10 Sep 1909–Sagamore, Pa., s/o Alexander and Mary (Robertson) Patterson. Children: Margaret Joyce, Terry Lee and John Curtis–b 15 Oct 1934, 27 Oct 1938 and 15 Sep 1943 resp., first two at Yatesboro, Pa. and last one at Youngstown, O. Margaret was a 1959 graduate of Baldwin Wallace College at Berea, O.; taught at Volney Rodgers Jr. High three years before accepting a position with the National Education Assn. in Washington, D. C.

She is now with the U.S. Employment Service. Terry Patterson served with the US Army, attended So. Eastern College, Wash. D. C. and is now employed as a buyer for Potomac Electric Power Co., Wash. D. C. His wife, Ruth Ann Davidson–md 26 June 1965, is a typist and business machine operator with P.E.P. Co. of Washington. John Curtis Patterson md Noreen Ann (Kossakowksi) Boros. She is a beauty operator and he is owner-manager of a Humble Oil Station in Youngstown, O. Children: Vicki Lynn and Darla Jo–b 12 May 1968–Fairfax, Va. Noreen Ann has a dau., Devani Ann–b 27 Mar 1964, by her previous marriage.

1859 VERA PAULINE STITELER – d/o HARRY McKEE and EDNA JOY (LEWIS) STITELER (809); b 21 Mar 1916–Cozad, Nebr.; md CURTIS HOCKENBERRY who was b 19 Nov 1902–Sagamore, Pa., a retired miner and dispatcher for R. & P. Coal Co., s/o Curtis and Edith (Yates) Hockenberry. Children: Donna Jean and Jo Ann–b 23 Oct 1935 and 24 Sep 1940 resp. at Plumville, Pa. and Yatesboro, Pa. Donna md May 1960 to Robert George Waddell who was b 6 Oct 1935–Indiana, Pa., s/o George K. Waddell. Robert is a self employed trucker and they have three children: Gregory Allen, Gary Lee and Brian Scott–b 19 Aug 1961, 28 Jan 1963 and 28 Apr 1966 resp. at Indiana, Pa. where they reside. Jo Ann md 21 Apr 1962 to Clyde Stanley Lewis is also a self-employed long distance trucker. Children: Kelly Lynn and Jeffry Todd–b 19 Oct 1963 and 18 Jan 1967 resp. at Indiana, Pa.

1860 JOHN DEE STITELER – s/o HARRY McKEE and EDNA JOY (LEWIS) STITELER (809); b 19 Aug 1917–McCook, Nebr.; a distributor of Atlantic Petroleum Prodcuts who served 1943-1946 as S/Sgt. with the US Army in Africa, Italy and Germany, md DOLLY FLORENCE STITELER who was b 5 July 1918–Smicksburg, Pa., d/o David Clarence and Margaret Belle (Deck) Stiteler. John and Dolly are both great-grandchildren of David Stiteler. Children: Linda Kay and David Louis–b 7 Aug 1947 and 3 Nov 1951 resp. at Indiana and Latrobe, Pa. Linda has had two years of Art of Indiana Univ. of Pa. and is attending night classes at the Univ. of So. Fla. while working for Westinghouse Credit Corp. in Tampa. The Stitelers reside in Indiana, Pa.

John Dee Stiteler

1861 ROBERT LEWIS STITELER – s/o HARRY McKEE and EDNA JOY (LEWIS) STITELER (809); b 23 July 1921; md (1) LAVONIA MAUDE FRANKENBURG who was b 25 Apr 1927–Edenburg, Pa. They had a dau., Audine Fay–b 27 Mar 1947–Youngstown, O. who md Joseph Harry Little who was b 27 Feb 1944–Greenville, Pa., s/o Clyde James and Elsie Agnes (Minner) Little. He is a 1966 graduate of Youngstown Univ. with a B.S. in Chemistry. They have two children: Joseph Jr.–b 30 Oct 1965–Youngstown, O. and Heather Leigh–b 11 Oct 1968–Erie, Pa. Robert Lewis Stiteler md (2) Nov 1948 to CHRISTINA JEAN HOWITT who was b 20 July 1923–Peoria, Ill., d/o John B. and Belle Howitt. They have two children: Christina Lee and Cynthia Jean–b 11 Apr

1950 and 28 June 1952 resp. at Youngstown. Robert is a monitor clerk for the P. & L.E. R.R. out of Younstown.

1862 KATHRYNE (OR CATHERINE) LOUISE STITELER – d/o HARRY McKEE and EDNA JOY (LEWIS) STITELER (809); b 16 July 1923–Plumville, Pa.; md 11 July 1941–Plumville to ROBERT REITZ who was b 20 June 1920–Ridgway, Pa., s/o Damond and Edna Helen (Stevenson) Reitz. Children: Edward Allen–b 19 June 1942, d same day; Robert Larry–b 21 Jan 1944 and Rodney Gary–b 27 Jan 1947–Ridgway. Both boys have received B.S. degrees in Chemistry from Bethany College. Larry has a Master's from Purdue and is now working for Rhom and Haas in Lansdale, Pa. Rod expects to go to graduate school at Boston Univ. Kathryne has been associated with bakery firms in both selling and decorating capacities. Robert Reitz, after three years service with the US Army in the China, Burma, India Theatre, was with the Elliott Co. of Ridgway for 20 yrs. They recently moved to Waterbury, Conn. where he is foreman over the drill press area for Waterbury Farrel.

1863 LOIS JEAN STITELER – d/o HARRY McKEE and EDNA JOY (LEWIS) STITELER (809); b 15 July 1925–Plumville, Pa. md 30 May 1946–Plumville, to HOWARD SILAS HAZELETT, a heavy equipment operator who served with the Army in the European Theatre, 1943-1946, was b 23 Dec 1923–Smicksburg, Pa., s/o Murr Russell and Winifred Pearl (Kanouf) Hazelett. Children: William McKee and Susan Joy–b 28 Dec 1947 and 7 May 1951 resp. at Punxsutawney, Pa. They now reside at Kansas City, Mo.

1864 HARRY DONALD STITELER – s/o HARRY McKEE and EDNA JOY (LEWIS) STITELER (809); b 4 Jan 1929; md 14 Oct 1950–Plumville, Pa. to LILLIE LUCILLE BLYSTONE who was b 13 Sep 1923–Chambersville, Pa., d/o John and Leafy (McQuilken) Blystone. Harry, a postal employee, served 1951-1952 with the US Army in Korea. Children: Donna Gayle, Robin Jay, Daniel Lee, Donald Alan–b 18 Apr 1953, 25 Jan 1955, 12 Feb 1963, and 27 Sep 1965 resp. at Indiana, Pa.

1865 SHIRLEY JOAN STITELER – d/o HARRY McKEE and EDNA JOY (LEWIS) STITELER (809); b 4 Apr 1932; md (1) RICHARD VAN HORN, s/o Lee and Mary Van Horn of Plumville, Pa. Shirley md (2) JOHN P. KELLY who was b 29 Oct 1922–Youngstown, O., s/o John and Mary Kelly. John is in the office of maintenance planning at Youngstown Sheet and Tube Co. Two children: Douglas John and Drew Patrick–b 2 Apr 1953 and 8 Mar 1958 resp. at Youngstown.

1866 VALERIA OLENE HEITZENRATER – d/o WILLIAM H. and MABEL PEARL (BLAKLEY) HEITZENRATER (813); b 7 Aug 1898–Punxsutawney, Pa.; md 26 Nov 1930–Cuyahoga Falls, O. to HARRY CLIFFORD SCHLAUCH who was b 8 July 1889–Apple Creek, O., s/o Peter Grabel and Emma (LaChat) Schlauch. Child: Marilyn Ruth–b 27 May 1933–Barberton, O. md at Ravenna, O. to Samuel Joseph Simone who was b 10 Aug 1929–Ravenna, s/o Frank and Catherine Ann (Cyril) Simone. Children:

Mark Anthony, Ronald William and Matthew Joseph–b 10 May 1955, 20 July 1956 and 25 June 1958 resp. at Ravenna. Samuel is a draftsman with the State Highway Dept.; Harry Schlauch is a painter and operator of Schlauch Wallpaper and Paint Store.

1867 DEAN BLAKLEY HEITZENRATER – s/o WILLIAM H. and MABEL PEARL (BLAKLEY) HEITZENRATER (813); b 14 Dec 1900–DuBois, Pa.; a salesman for Burroughs Adding Machine Co.; md at DuBois to MARGARET LAOTTA RODKEY who was b 21 Apr 1907–Punxsutawney, d/o Herman Lovelace and Helen Pantall (Moore) Rodkey. Child: Margaret Jean–b 26 Aug 1929–DuBois, md 1950 to Joseph C. Biss who was b 19 Mar 1929–DuBois, s/o Joseph Michael and Mary Elizabeth (McGee) Biss. Margaret d 2 Aug 1960–DuBois. Children: Patricia Lynn–b 10 Sep 1951–DuBois and JoDean Ann–b 27 Sep 1956–Newport News, Va.

1868 MARY ADALINE HEITZENRATER – d/o WILLIAM H. and MABEL PEARL (BLAKLEY) HEITZENRATER (813); b 1 May 1903–DuBois, Pa.; md 27 June 1928–DuBois to MELVIN DAVID McCORMACK who was b 8 Feb 1898–Doe Run, Mo., s/o Rev. William Russell and Violet Virginia (Crowe) McCormack. Melvin d 3 Aug 1958–Pittsburgh, Pa. He had been General Service Supervisor for Burroughs Adding Machine Co. in New York City where they resided. Child: John Richard–b 8 June 1930–New York City, d 24 Oct 1940–Pittsburgh, Pa.

1869 PAUL HEITZENRATER – s/o WILLIAM H. and MABEL PEARL (BLAKLEY) HEITZENRATER (813); b 20 Apr 1905–DuBois, Pa., sanitarian with the State Dept. of Health; md 6 Feb 1929–Indiana, Pa. to GRACE ELIZABETH RICHARDS who was b 28 Jan 1906–DuBois, d/o Hugh Shead and Blanche Elberta (Neal) Richards. Three children: Paul, Samuel and Jean–b 31 Oct 1930, 28 Oct 1932 and 1 Aug 1939 resp. at DuBois. Paul Richard md Mildred Eileen London 16 June 1956–DuBois, d/o Olin Monroe and Lauretta Elizabeth (Munro) London. Children: Amy and Paul Richards Jr.–b 6 Sep 1958 and 22 Oct 1961 resp. at Olean, N. Y. Paul Richards Sr. is a 1953 graduate of Penn State; received his Master's in 1963 at the Univ. of Mich.; served 1953-1956 as a 1st Lt. with the US Army; now Chief of Sewerage and Water Section of State Dept. of Health, Pa. His brother, Samuel Dean, md in 1961 to Margaret Kroberger. They have no ch. Samuel is a 1959 graduate of Penn State with a Master's in 1965 from the Univ. of Mich., served 1952-1955 with the Army and is now Supervisor-Sanitation Area for State Dept. of Health. They reside at Camp Hill, Pa. Jean Ann md 1 Sep 1961 to Rev. Howard C. Varner Jr. and they have two children: Sharon Ann–b 22 Mar 1963 and Jay Howard–b 5 Feb 1965. They reside at Zanesville, O.

1871 VERNA MABEL HEITZENRATER – d/o WILLIAM H. and MABEL PEARL (BLAKLEY) HEITZENRATER (813); b 30 Oct 1909–DuBois, Pa.; md 15 Aug 1930–DuBois to WILLARD ENSLIN who was b 23 Nov 1903–Trenton, N. J., s/o Daniel and Mary Etta (Multop) Enslin. Children: William Henry–b 10 July 1938, lived 4½ hours; Carol Sue–b 11 Sep 1940 and Eugene Willard–b 30 July 1942–all at DuBois, Pa.

1872 NELLIE ETHLYN HEITZENRATER – d/o WILLIAM H. and MABEL PEARL (BLAKLEY) HEITZENRATER (813); b 9 June 1912–DuBois, Pa.; md 18 Apr 1937–THOMAS WILLIAM SYKES, an insurance adjuster, who was b 7 Feb 1910–DuBois, s/o Joseph Hayes and Lillie (Rounsley) Sykes. Children: Thomas William Jr.–b 19 Apr 1942 and Jeanne–b 19 Oct 1944–both DuBois.

1874 BETTY JEAN HEITZENRATER – d/o WILLIAM H. and MABEL PEARL (BLAKLEY) HEITZENRATER (813); b 14 Dec 1920–DuBois, Pa.; md 18 July 1953–Strattanville, Pa. to REUBEN DE WITT EMERICK JR. who was b 15 Feb 1922–DuBois, s/o R. D. and Beatrice (Rentz) Emerick. Children: David Rentz–b 9 Sep 1958–Washington, D. C. and William Dean–b 22 May 1961–Charlottesville, Va. Reuben served 1942-1945 and 1950-1951 as a Tech. Sgt. with the Marine Corps in the Pacific and in Korea during the later service. He was a statistical clerk at Marine Corps Headquarters in Washington, D. C. and is now writer, editor for the same office. He received his B.S. in Management in 1964 from Southeastern Univ. at Washington. They reside at Manassus, Va.

1875 TWILA GWENDOLYN BLAKLEY – d/o ROBERT C. and MAY (SMITH) BLAKLEY (814); b 18 June 1908–Iselin, Pa.; md 14 Aug 1926 to GEORGE MORRELL DOUGLASS who was b 16 Aug 1904–Suterville, Pa., s/o Elijah Patterson and Jane Ann (Morrell) Douglass. George was a mine foreman for the R.& P. Coal Co., and they are active members of the Assembly of God church where Mrs. Douglass teaches and Mr. Douglass leads the singing. Children: Irene Lucille, George Frederick, and Georgann–b 10 Nov 1928, 28 Jan 1943 and (twin) 28 Jan 1943 resp. at Indiana, Pa. They reside at Ernest, Pa. Irene Lucille md at Homer City to George Steven Swanlek who was b 19 Oct 1923–St. Michael's, Pa., s/o Joseph and Veronica (Kohler) Swanlek and they have three children: George Joseph, Steven Douglass, Susan Twila–b 22 Feb 1947, 1 July 1957 and 29 July 1961 resp. They reside at Ernest also. George Frederick md at Butler, Pa. to Debra Elaine George, d/o Francis Archie and Mary Jane Elizabeth (Larsen) George. George was in the Air Force four years and now works for a furniture store at Indiana, Pa. They are the parents of Steven George–b 21 Oct 1964 and Tina Michelle–b 18 Apr 1968 and make their home at Indiana, Pa. Georgann md (1) Dennis Wade Ray, s/o Dennis and Phillis (Filler) Ray. They have a son, Dennis George Ray–b 1 June 1961. She later md (2) Ward Anthony Fennell who was b 8 Mar 1941–New Alexandria, Pa., s/o Ray Wilson and Victoria (Cecconi) Fennell. They have a dau., Lisa Marie–b 19 Feb 1965. They make their home at Clymer, Pa.

1876 NELLIE JANE CROASMAN – d/o BURTON NATHAN and BELVA (BLAKLEY) CROASMAN (815); b 16 Sep 1911–Hamilton, Pa.; md at Indiana, Pa. to WILBUR LEROY SHEESLEY who was b 23 Mar 1907–Hamilton, Pa., s/o Robert Hamilton and Lossie Delo (Smith) Sheesley. Children: last two b Punxsutawney, Pa., others at Hamilton where the family resides.

2919 i. John L. Sheesley - b 29 Jan 1929; d 29 Mar 1932
2920 + ii. Evelyn Lucille Sheesley - b 5 Feb 1931
2921 + iii. Charles Roy Sheesley - b 5 Jan 1933
2922 + iv. Robert Burton Sheesley - b 21 Dec 1934

2923 + v. Byron Murton Sheesley - b 3 Feb 1936
2924 + vi. Joyce Ann Sheesley - b 4 Dec 1937
2925 + vii. Barbara Lee Sheesley - b 23 Feb 1944

1878 BURTON RAY CROASMAN – s/o BURTON NATHAN and BELVA (BLAKLEY) CROASMAN (815); b 27 Oct 1920–N. Mahoning twp., Indiana Co., Pa.; md (1) FANNIE ELDER who was b 7 Aug 1922–d/o Lyle and June (Gibson) Elder. Their dau., Sara Elaine–b 25 Mar 1949, Sally–b 28 Mar 1952. Burton md (2) at W. Springfield, Pa. to ANNA LOUISE WINEBERG who was b 3 Nov 1927–Marchand, Pa., d/o Ralph Brown and Anna Hazel (Hicks) Wineberg (1985). Children: Jay Lynn–b 28 Nov 1956–Painesville, O. and Jerry Ray–b 13 May 1959–Erie, Pa. Burton Ray Croasman, served 1944-1946 with the US Air Force, is a sheet metal worker, construction inspector for the Pa. State Public School Bldg. Authority.

1880 NONA CECIL WORK – d/o JEREMIAH WALTER and IDA LEILA (WESTON) WORK (819); b 22 Apr 1881–Marion Center, Pa.; md 14 June 1911–Marion Center, to LEO GLENN HOWELL who was b 30 Dec 1872–Bradford, Pa., d 12 May 1957–Miami, Fla., s/o (perhaps) William Howell. Nona d 16 Jan 1959–Floral Park, N. Y. and is bur at Greenwood Cemetery at Indiana, Pa. Children: b Blairsville, Blairsville, Forest Hill Boro, and Manor, Pa. resp.

2926 + i. Walter Langham Howell - b 19 June 1912
2927 + ii. Leila Jeanne Howell - b 3 Feb 1915
2928 + iii. Laurine Claire Howell - b 29 Mar 1918
2929 + iv. Katherine Leoné Howell - b 23 Jan 1923

Nona Cecil Work was a practical nurse at Baptist Home for the Aged, Heart House and Greensburg Home for the Aged. Her daughter wrote some brief memories that the writer feels merit inclusion here. "Mother played the violin and piano very well. Was an excellent seamstress, especially good at remodeling other peoples clothes to keep her children feeling well dressed–I know now that money was scarce, but I never felt deprived as a child–one Christmas she couldn't afford a Christmas Tree so she built a cardboard igloo in one corner of the living room, had snow (cotton strung on thread at intervals) falling and a large cardboard Santa Claus beside it–which we thought better than a Christmas tree." Nona and her husband were Methodists, and Nona was active in Dames of Malta, W.C.T.U. They resided at Manor, Pa.

1882 MARION BERYL PARK – d/o JAMES LOUGHRY JR. and JESSIE FREMONT (WORK) PARK (821); b 30 Aug 1884; d 6 Oct 1959–Herminie, Pa.; md 12 Sep 1905 to ISAAC R. LOGAN who was b 5 Jan 1884–Hempfield twp. (Westmoreland Co.?) Pa., s/o James Ford and Elizabeth (Tarr) Logan. Children: b Pittsburgh, Pittsburgh and Greensburg, Pa. resp.

2930 + i. Marion Park Logan - b 5 Sep 1906
2931 + ii. Jessie Elizabeth Logan - b 2 Feb 1908

2932 + iii. Estella Rae Logan - b 2 Mar 1910

1884 JESSIE RAYBURN MEANOR – d/o ROBERT C. and LIZZIE ESTELLA (WORK) MEANOR (823); b 13 Sep 1889–Marion Center, Pa.; md (1) 23 Nov 1914 to GEORGE E. POSTMA; md (2) 17 Mar 1942–Akron, O. to WILLARD LEE HART who was b 19 Jan 1890–Akron, O., d 17 Oct 1942–Saranac, N. Y., s/o Ira Lee and Ida (Traster) Hart. Children: b Pittsburgh, Pa. and Tucson, Ariz.

2933 + i. Robert Work Postma - b 5 Feb 1916
2934 + ii. James Richard Postma - b 8 Oct 1917

1888 LOYALL RAMEY RUGH – s/o SAMUEL and LOTTIE NANCY (WORK) RUGH (824); b 5 (or 9th) Dec 1889 (or 87); retired real estate broker; md 20 Aug 1912–Eugene, Ore. to MARTHA TSCHANZ who was b 11 Mar 1892–Yankton, S. Dakota, d/o Christian and Anna Tschanz of Switzerland. Children: b Eugene, Ore. Margaret Dee, Fred Wayne, Robert Loyall, and Eugene Warren–b 15 Mar 1914, 16 May 1924, 23 May 1917 and 6 Feb 1920, d 20 Apr 1920 resp. Margaret Dee md 12 July 1941–Eugene, Ore. to James Murray Wiltse who was b 22 Apr 1920–Calgary, Alta., Can., s/o James Franklin and Isobel Jeannie Wiltsie (sp?). Margaret taught high school prior to marriage, also during WW II while her husband was in the Navy. She is a graduate of Univ. of Ore., likes to sing and play the organ. Her husband is a LCDR in Naval Reserve. Children: Donald Murray and James Frederick–b 26 Apr 1948 and 9 May 1951 resp. at Portland, Ore. where they reside. Donald is serving with the Navy at present. Frederick Wayne Rugh holds a Master's in Education from Univ. of Ore. and is a consultant for the Gifted Children Program of Salem, Ore. Public Schools; md 31 Aug 1946–Cleveland, O. to Alice Marie Hildebrand who was b 18 June 1923–Cleveland, O., d/o Otto G. Hildebrand. Children: Robert W.–b 4 July 1949–Eugene, Ore., md 31 Aug 1968 to Lark Hall; Laurie Beth–b 27 Apr 1953–Salem, Ore. Robert and Lark reside at Portland.

Gladys (Rugh) Paine

Charles L. Paine Sr.

1892 GLADYS MARGARET RUGH – d/o SAMUEL and LOTTIE NANCY (WORK) RUGH (824); b 1 Oct 1896; d 26 Jan 1966; md 7 June 1917 to CHARLES LEVI PAINE who was b 5 May 1894–Lincoln, Nebr., d 12 Jan 1966, s/o Lincoln Harold and Elizabeth (Ozman) Paine. Charles was a real estate broker, member of the National Real Estate Board, ran for Ore. Governor on the Republican ticket in 1936. Children: b Eugene, Ore.

2935 + i. Phyllis Ozman Paine - b 16 Jan 1919
2936 + ii. Charles Levi Paine Jr. - b 1 May 1922

1893 ANNA MARGARET GUTHRIE – d/o AUSTIN LEWIS and MARY (MAUD) CAROTHERS (WORK) GUTHRIE (825); md WILLIAM MARTIN STEELE, s/o Moses Thompson and Susan S. (Martin) Steele (305). See 901.

1894 LENA ESTELLE GUTHRIE – d/o AUSTIN LEWIS and MARY (MAUD) CAROTHERS (WORK) GUTHRIE (825); b 3 May 1891–Marion Center, Pa.; md 26 June 1913–Pittsburgh, Pa. to ALBERT M. MEANOR who was b 14 Feb 1890–Verona, Pa., d 3 Feb 1960–Marion Center, s/o John McClanahan and Ella (Chapman) Meanor. Child: Mary Carolyn–b 31 May 1916–Pittsburgh, md 13 Jan 1941 to Clark E. Werner, an interior decorator. Their dau., Marlene Carole Werner–b 31 July 1946, works in Washington, D. C.

1895 JAMES ALEXANDER GUTHRIE – s/o AUSTIN LEWIS and MARY (MAUD) CAROTHERS (WORK) GUTHRIE (85); b 31 Oct 1892–Marion Center, Pa.; d 25 Oct 1934; md 27 Jan 1917 to HELEN SHANNON. Children: Robert Wayne and Austin Lewis.

1898 JANET AILEEN GUTHRIE – d/o AUSTIN LEWIS and MARY (MAUD) CAROTHERS (WORK) GUTHRIE (825); b 11 Oct 1898–Marion Center, Pa.; d 16 Sep 1959; md 15 May 1920 to HENRY HOSAAC GEORGE IV who was b 24 Aug 1898, d 16 Jan 1951, s/o Henry Hosaac George III. Children: Henry Hosaac V–b 14 Feb 1926–Pittsburgh, Pa. and David–b 2 Jan 1933–Pittsburgh. Henry, who resides at Marion Center, md Agnes Caroline Schlemmer who was b at Aultman, Pa., d/o William Wayne Schlemmer. Children: Henry H. VI, Carol Ann, William Wayne, Debra Jean–b 24 Aug 1956, 7 Oct 1958, 3 May 1960, 21 July 1962 resp. at Indiana, Pa. Henry V was a punch press operator for 14 years at Syntron, Inc. of Homer City. He is now a maintenance man. This family lives on part of the original Work tracts of land. David, who md Linda Watters and has two children: Susan and Charles, is a Lt. Col. in the Army Air Corps. He is in charge of the Air Field at Ft. Rucker, Ala.

1899 CHARLOTTE ISABEL GUTHRIE – d/o AUSTIN LEWIS and MARY (MAUD) CAROTHERS (WORK) GUTHRIE (825); b 2 Mar 1908–Marion Center, Pa.; md 19 Jan 1926–Wellsburg, V. Va. to CHARLES E. BERG who was b 11 Nov 1901, s/o Herman and Mary (Dolan) Berg. Child: Mary Lois–b 9 Sep 1927, md Apr 1951 to John Boardman. Children: Gary and Janice–b 5 July 1952 and 2 Aug 1955 resp. The Bergs reside at Pittsburgh, Pa.

1900 AARON STEELE GUTHRIE – s/o JACKSON BOGGS and MARGARET HAMILTON (WORK) GUTHRIE (826); b 26 Jan 1900–Smithport, Pa.; md

Col. Aaron S. Guthrie - US Army Ret.

7 Nov 1925–Wilkinsburg, Pa. to EDNA LEONA HELQUIST who was b 19 Aug 1902–McKeesport, Pa., d/o Robert Leonard and Agnes Elizabeth (Swedlund) Helquist. Aaron Guthrie, wanderer, student, athlete, soldier, teacher. Attended Indiana, Pa. Univ. of Pa. (Bus. Adm.); Penn State (Animal Husbandry); Lafayette Univ. (Bus. Adm.); Carnegie Inst. of Tech. (Industrial Engineering); Univ. of Wash. at Seattle (B.S. in Sociology); Seattle Univ. (Master's in Social Psychology). He served during WW I and WW II with the US Army in Great Britain, Normandy, Northern France, Continental Europe, Ardennes, Alsace and Rhineland campaigns with the Third Army. He was also in the four battle campaigns in Korea, including the second Korean summer and fall, and in the second Korean winter campaign. Decorations include the Bronze Star with Oak Leaf Cluster (an additional Oak Leaf Cluster during the Korean conflict); two Republic of Korea Presidential citations; the Republic of Korea Ulchi Distinguished Military Service Medal and some Okinawan commendations. He retired Colonel, 1955, and has been teaching since at Slippery Rock State College in Pa. They have one daughter, Jean Hamilton Guthrie–b 17 Apr 1927–Pittsburgh, Pa. who md (1) 7 Nov 1947 to R. F. Hertzog (div. 1959). They had two sons: Keith Edward and Kenneth Garrett–b 23 June 1951 and 17 Aug 1954 resp. at Pittsburgh. Jean md (2) 8 Apr 1961 to William Walter Kaiser who was b 17 July 1926–Pittsburgh, s/o Walter Charles and Mercedith (Miller) Kaiser. They reside at Pittsburgh, both are employed by Snap-On-Tools Corp. William is in charge of Industrial ordering and Jean is a bookkeeper. She has had special training in bookkeeping and secretarial work, also has two radio licenses, a citizen's band license and a technician's class license. The family enjoys camping, most outdoor activities. William served during WW II as a Radio Operator and spent some time in Austria. He has had special schooling in Radio and Television Repair. Keith Hertzog is in the Army and upon completion of Basic Training will go to Ft. Leonard Wood for further training in diesel mechanics.

1902 RICHARD WORK GUTHRIE – s/o JACKSON BOGGS and MARGARET HAMILTON (WORK) GUTHRIE (826); b 4 Aug 1904–Indiana, Pa.; d 1 July 1961–Indiana, Pa.; md (1) VIVIAN LEECH and they had a dau., Mary Lou–b 24 Nov 1924–Indiana, Pa., md 1947 to Harry Foster. Their children are: Thomas, (Harry) Richard and Gary Allen–b 20 May 1948, 30 Jan 1949 and 16 July 1950 resp. Richard W. Guthrie md (2) 14 Dec 1929 to EDNA SIMPKINS and their dau., Nancy Lee was b 18 Mar 1931–Indiana, Pa. She md 1947 to James Regis Clifford and is now Mrs. Nancy Maxwell of Pittsburgh, Pa. Richard md (3) 2 Aug 1936 to RUTH WALKER.

1903 ARTHUR GUTHRIE – s/o JACKSON BOGGS and MARGARET HAMILTON (WORK) GUTHRIE (826); b 31 Dec 1906–Indiana, Pa.; md 8 Aug 1936–Forrestville, Md. to LILLIAN NELSON who was b 9 Dec 1905–Sunderland, England, d/o

John W. and Jane Ann (Cole) Nelson. Arthur holds a B.S. in Education from Indiana State Univ. of Pa.; a Master's in Education from Westminster College, New Wilmington, Pa. Lillian is a graduate of Indiana St. Univ. of Pa. in Elem. Ed. with 30 years service as a first grade teacher. She is presently with the Butler City Schools where they make their home. They have a dau., Jill Margretta who was b 29 Aug 1942–Johnstown, Pa., md 26 Nov 1968 to Clifford Gene Franks who was b 6 July 1937–Reading, Pa., s/o Frederick M. Franks. He received his B.S. at Albright College in Reading and his Master's from Penn St. Univ. He is working on his Doctorate at Lehigh Univ. in Bethlehem, Pa. and is currently assistant to the superintendent of the Paoli School District (a suburb of Phila.)

1907 VEDA JENNIE PIERCE – d/o PETER C. and IDA M. (WORK) PIERCE (827); b 14 June 1885; d 16 Nov 1967; md 14 July 1903–SHERMAN EDWARD POTTS who was b 22 June 1886–Rochester Mills, Pa., d 23 Sep 1952, s/o Daniel M. and Matilda (Haddan) Potts. He was a foreman for the B.R. and P. R.R. Co. at Homer City, Pa. Children: last one b Homer City, others at Rochester Mills.

2937 + i. Freda Potts - b 13 (or 24th) Oct 1904
2938 + ii. M. Ella Potts - b 2 Feb 1907
2939 iii. Sara Potts - b 17 June 1909 (NOTE)
2940 + iv. Peter Joseph Potts - b 6 Oct 1911
2941 + v. Edward Frank Potts - b 9 Sep 1917

NOTE: Sara Potts, an R.N., md 7 July 1934 to Norris Fulton Niekum who was b 9 June 1906, s/o Philip and Pauline (Dieter) Niekum. They resided Glenshaw, Pa. and had no ch.

1908 HALLIE MAY PIERCE – d/o PETER C. and IDA M. (WORK) PIERCE (827); b 17 Oct 1888–Reynoldsville, Pa.; d 23 July 1950; md CHARLES ROLLIN McCULLOUGH who was b 4 Dec 1877–Winterset, Iowa, s/o Hiram and Charlotte (Pierce) McCullough. Charles was in the flour and feed business. Children:

2942 i. Charles Rollin McCullough Jr. - b 31 Oct 1909 (NOTE)
2943 ii. Laura Margaret McCullough - b 22 Nov 1910 (NOTE)
2944 iii. Howard Franklin McCullough - b 3 June 1913 (NOTE)
2945 iv. Ruth Evelyn McCullough - b 14 Dec 1915; d 3 Mar 1921
2946 v. Jean R. McCullough - b 2 Sep 1922 (NOTE)

NOTE: Charles R. McCullough Jr., an oil salesman and service station operator, md (1) 20 Aug 1932 to Thelma Mae Henry. They had no ch. and div. He md (2) 14 Oct 1939 to Rowena Putt. Children: Charles Rollin III–b 21 May 1941, a social worker, md 14 Aug 1965 to Carol Roland and their son, Charles R. IV was b 25 July 1966. Patricia Kay McCullough–b 21 Dec 1945, a teacher, md 29 June 1968 to Larry Kunselman. They reside at Greensburg, Pa. NOTE: Laura McCullough, a teacher, md 8 May 1937 to Wayne Alvin Stear who was b 29 Jan 1899–Smicksburg, Pa., s/o Erastus Alvin and Hadessa Edith (Fleming) Stear. No ch. NOTE: Howard, General Manager of General Electric Co. of Mexico, Central America and South America, md 28 Dec 1937 to Irene Marion Smith and

their children are: Carol Ann–b 9 Oct 1941, a social worker at the YWCA in Los Angeles, Calif.; Howard Franklin Jr.–b 13 Sep 1944, with the armed forces in Germany; and Susan Ray–b 28 Sep 1948–a student at Univ. of Colo. The family resides at present in Sao Paulo, Brazil. NOTE: Jean R. McCullough md 9 July 1946 to Robert P. Craig. Their children are: Nancy Susan–b 24 Apr 1947, student at Florida State; Elaine Jean–b 19 Apr 1950, also attending Fla. St.

1909 FLOYD R. PIERCE – s/o PETER C. and IDA M. (WORK) PIERCE (827); b 28 Apr 1894–Reynoldsville, Pa.; d 22 Aug 1952–Punxsutawney, Pa.; md (1) 10 July 1913 to ROSE CONERY who d 24 June 1931 and is bur Pine Grove Cem. Their son: Floyd R. Pierce Jr.–b 16 July 1923–Punxsutawney, md 16 Feb 1946 to Zenna A. Frank. They are the parents of Floyd Frederick, Dennis Martin and his twin Deloris Kathleen–b 8 Jan 1948 and 15 Dec 1953–Salamanca, N. Y. Floyd R. Jr. is employed by Hunt Furniture Co. Floyd R. Sr. md (2) 18 Nov 1933 KATHLEEN (SMITH) BOOTH who was b 21 Sep 1906 and d 1961–Indiana Co., Pa. Their dau., Delores Nadine–b 30 June 1934–Canoe twp., Indiana Co., Pa., md Jack Van Emon at Punxsutawney. He was b 2 Nov 1935–Jersey Shore, Pa., s/o Carl and Florence Van Emon. They reside at Jersey Shore with their children: Douglas Roy–b 11 Oct 1955–Loring AFB, Limestone, Me; Bryan Lynn–b 28 Sep 1956–Loring; Margaret Susan–b 13 Feb 1958–Punxsutawney; Brenda Jeanne–b 12 Dec 1959–Hill AFB, Utah; Jacklyn Kay–b 20 July 1963–Jersey Shore; Kathleen Sarah–6 Oct 1967–Williamsport, Pa. Floyd R. Pierce Sr. adopted Donald Booth, son of his second wife, and he md Harriet J. Kopp. They reside at Greenville, Pa. with their son, Donald C.

1910 FLORENTINE JULIA WORK – d/o CHARLES C. and JULIA (CONNERY) WORK (828); b 27 Feb 1918; d 7 May 1967–Palmyra, Pa.; md ALBERT WINFIELD GURNEE who was b 14 July 1913–Scranton, Pa., s/o Albert and Minnie Gurnee, d 11 Jan 1963–Grifiss AFB, N. Y. Children: Louise, Shirley, Jacqueline, and Albert–b 8 Feb 1932, 6 Apr 1936–Carbondale, Pa., 21 Nov 1938–Carbondale and 28 Mar 1945–Lebanon, Pa. resp. Louise md at Annville, Pa. to Chester Harry Halsell who was b 9 Jan 1930–Annville, s/o Chester A. and Dorothy Mae (Fisher) Halsell. Their children: Darlene Ann, Larry Lee and Cathy Sue–b 27 Aug 1948, 2 Nov 1949 and 13 Sep 1956 resp. at Lebanon, Pa. Shirley Gurnee md 18 Nov 1952–Piggott, Ark. to Harold Glen Parham who was b 25 Aug 1927–Parma, Mo., s/o Henry Mortimer and Ada Belle (Myers) Parham. Children: Linda L.–b 17 July 1954–Ft. Riley, Kans.; Marilyn J.–b 31 Oct 1956–Wurzburg, Germany; Vicki C.–b 16 Jan 1962–Ft. Benning, Ga. Jacqueline Margaret Gurnee md 17 Jan 1961 at Elgin AFB to Thomas Hermann Brauer, a medical service specialist now stationed at St. George, Utah, who was b 12 Dec 1939–Andrews, N. Car., s/o Hermann Karl and Mary Faith (Forsyth) Brauer. Children: Susan M. and Deborah Y.–b 31 Oct 1962 and 2 Nov 1965 resp. at Elgin AFB, Fla. Jacqueline also served with the Air Force from 1959-1962. They recently completed a tour of duty in Hawaii where Jackie became interested in Hawaiian legends. Both are active in scouting. Albert md Jane Dean.

1911 RUBY BERNITA WORK – d/o CHARLES C. and JULIA (CONNERY) WORK (828); b 21 Mar 1922–Rochester Mills, Pa.; md WILLIAM HENRY ZIEGLER 20 Sep 1942. He is the s/o Michael Edwin and Frances (Becker) Ziegler, a descendant of

Abraham Ziegler, a Mennonite, who came to Harmony, Pa. in 1815, purchased 6,912 acres from Father Rapp of the Harmony Society for $100,000. Their children: Joyce Lee, Susan Gay, Connie Gale, Sondie Ruth–b 28 July 1944, 21 June 1947, 18 Sep 1954, and 1 July 1964 resp. at Ellwood City, with the exception of Susan who was b Harmony. Joyce md 24 June 1966 to Kenneth Omlor. The Zieglers had adopted Steven William–b 17 Mar 1943. He was killed in Viet Nam in 1968. They reside at Zelienople, Pa.

Kenneth Wesley Omlor was b 13 Oct 1943–Greensburg, Pa., s/o Kenneth and Delcina Omlor. Both Kenneth and Joyce have B.S. degrees in Education. He is working toward a Masters of Science in Biology and she is working toward a Master of Education and Specialist in Reading Degrees. They both are presently employed by the Public Schools of Pa.

1912 RUFUS D. WORK – s/o CLARK SILAS and NANCY (BRAUGHLER) WORK (829); b 27 Sep 1900–Rochester Mills, Pa.; a barber; md 29 Sep 1926–Pittsburgh, Pa. to EDNA KATHRYN TRIMBLE who was b 9 Dec 1904–Hillsdale, Pa., d/o James H. and Ada (Bennett) Trimble. Children: Vernon E.–b 2 Mar 1927–Hillsdale and Phyllis C.–b 22 May 1933–Rochester Mills. Vernon, a linotype operator for Meadville, Pa. newspaper, md June Wood who was b 29 Aug 1930–Cochranton, Pa., d/o Charles E. and Ruth R. (Myers) Wood. Children: Kenneth LeRoy, Daniel Eugene, William Joe, Laurie Lou, her twin Leslie Sue–b 2 Apr 1951, 3 Sep 1952, 25 Oct 1957, 10 Jan 1961 resp. at Meadville, Pa. Vernon ran the Iris Theatre in Cochranton for 17 years and now does some relief operating of the machines at Academy Theatre in Meadville. Phyllis C. md James W. Fulton, personnel manager for North Electric Corp., who was b 6 Feb 1930–Meadville, s/o Robert Brown and Iva Faye (Wells) Fulton. Children: David James–b 11 Jan 1952–Meadville,; Richard Lee–b 5 Aug 1954–Highland Park, Ill.; and Terry Lynne–b 8 July 1956–Galion, O.

1916 CHARLES CLAYTON BOWERS – s/o AUSTIN GARY and MARY ALICE (WORK) BOWERS (830); b 8 Mar 1893–Rochester Mills, Pa.; d 8 Jan 1958–Punxsutawney, Pa.; md 22 Jan 1913–Elyria, O. to MARY B. BRAUGHLER who was b 7 July 1893–Rochester Mills, d 18 Nov 1965–Punxsutawney, d/o George S. and Sarah Ann (McCanughey) Braughler. Charles was a salesman for McQuown Bros of Punxsutawney and had worked for the B. & O. R.R. as well as doing some farming. They are both bur Lake Memorial Park, Reynoldsville, Pa. Children: b Rochester Mills.

Charlie C. Bowers

2947 + i. Elnora Bowers - b 24 May 1914
2948 + ii. Nula Virginia Bowers - b 12 May 1917
2949 + iii. Charles A. Bowers - b 23 Mar 1919
2950 + iv. Frances L. Bowers - b 9 Feb 1921
2951 + v. Margaret M. Bowers - b 2 June 1925
2952 + vi. Ethel M. Bowers - b 2 Feb 1928

1923 EDGAR E. WIDDOWSON – s/o HARVEY DAVID and FLORETTA CATHERINE (WORK) WIDDOWSON (831); b 15 May 1899–Rochester Mills, Pa.; md 4 Nov 1919–Marion Center, Pa. to MARGARET W. WEST who was b 27 Aug 1899–Latrobe, Pa., d/o Franklin W. and Alice (Jones) West. Edgar was a graduate of Eckels College in Phila., served his apprenticeship under Stephen Merritt Co., undertakers, in New York City and conducted a funeral home in Bellfonte, Pa. They reside at present in Pittsburgh, Pa. Children: Kenneth West–b 4 Nov 1928–Punxsutawney and Nancy Kay–b 9 Jan 1937–Bellfonte, Pa. Kenneth, who resides now at Trenton, Mich., md Melva Jean Everson who was b 24 June 1930–Wellsburg, W. Va., d/o Charles Leonard and Melva Grace (Firster) Everson. Their son, Greggory Scott–b 29 Jan 1958–Steubenville, O. Melva had a son, Stuart Alan–b 17 Sep 1952–Alliance, O., by her previous marriage to Kenyon French. Nancy Kay Widdowson, who resides at State College, Pa., md 10 Aug 1957–Pittsburgh, Pa. to Earl J. Partenheimer who was b 14 Nov 1930–Huntingburg, Ind., s/o Julius Henry Philip and Lela (Chandley) Partenheimer. Children: Debra Ann–b 12 Aug 1958–Lansing, Mich.; David Allen and Larry Steven–b 26 Feb 1961 and 26 June 1962 resp. at Opelike, Ala. Nancy attended Michigan State Univ. Earl J. graduated from Purdue with a B.S. (1952) an M.S. (1954) and received his PhD in 1959 from Mich. St. Univ. He is in research and teaching as an Agricultural Economist at Penn State Univ.

1924 WILBUR JAMES WIDDOWSON – s/o HARVEY DAVID and FLORETTA CATHERINE (WORK) WIDDOWSON (831); b 12 Aug 1901–Rochester Mills, Pa.; md 23 June 1926–Apollo, Pa. to MILDRED ELIZABETH HAER who was b 22 Jan 1905–Marion Center, Pa., d/o Frederick Glasser and Mary Gertrude (Bence) Haer. Wilbur Widdowson owned a jewelry store in Indiana, Pa. for many years. Children: Harold Wilbur–b 18 Apr 1927 and Joan Ruth–b 23 Apr 1929–both Indiana, Pa. Harold Wilbur md 3 Feb 1951–Granville, O. to Doree E. Ernst who was b 25 Apr 1929–Buffalo, N.Y., d/o Henry W. and Dory F. Ernst. Children: H. Douglas and Sherry Jo–b 19 June 1953 and 7 May 1955 resp. at Indiana, Pa. Joan Ruth md 2 July 1954 to M. Robert Davis who was b 11 Mar 1925–Wheeling, W. Va., s/o Myles Emmett and Kathryn (Anderson) Davis. Children: Drayanne–b 28 June 1956–Los Angeles, Calif.; Barton–b 4 Aug 1960–Los Angeles; Kelly–b 2 Apr 1962–Bethesda, Md. Robert Davis is Western District Coordinator of the Govt Div. of the Addressograph-Multigraph Corp. He attended Temple Univ. Joan graduated from Denison Univ. and the Radcliffe–Harvard Program in Business Administration; worked as a YWCA Director for a time; both are members of the Congregational Church and special interests revolve mostly around the children's interests–scouts, church activities, golf and swimming. They reside in Los Gatos, Calif.

1925 RALPH DAVID WIDDOWSON – s/o HARVEY DAVID and FLORETTA CATHERINE (WORK) WIDDOWSON (831); b 3 Nov 1903–Rochester Mills, Pa.; md 1 Feb 1922 to MILDRED G. NEAL who was b 1 Feb 1904–Rossiter, Pa., d/o S. Lemon and Lana B. (Weaver) Neal. Ralph is a retired professor of Education at Penn State Univ. and they make their home at State College, Pa. They had three children: (Margaret) Jean, (Ralph) Donald, Doris Lee–b 9 Aug 1923, 17 July 1926 and 29 July 1929 resp. at Indiana, Pa. (Margaret) Jean md 9 Aug 1945 to Rev. H. D. Hough who was b 6 Aug 1922–near Fayette City, Pa., s/o Harry Denton and Maggie Kate (Finch) Hough. She holds a Bachelor's in Music; Rev. H. D. has a Master's in Theology. Children: H. D., Carol Lynn–b

18 July 1952 and 31 May 1956 resp. at Pittsburgh, Pa. They reside at Leechburg, Pa. Ralph Donald Widdowson md 18 Apr 1949–Sharon, Pa. to Jean Marie Keough who was b 1 July 1927–Sharon, d/o Lawrence Ray and Ruth Marie Keough. (Ralph) Donald served with the Army Air Force, 1943-1946; is a 1959 graduate in Engineering–Univ. of Pittsburgh; began working with the Elwin G. Smith and Co. Inc. (Industrial Construction Contractors) as a sales engineer in 1951. He was elected Executive Vice. Pres. in 1966. Jean attended Georgian Court College for women at Lakewood, N. J. and Seton Hill at Greensburg, Pa. The family has a common hobby, boating, and their 43 ft. Pacemaker Cruiser is docked at Havre de Grace, Md. for summer weekends of cruising on Chesapeake Bay. Children: Janet Lee–b 26 Jan 1950–Greensburg, Pa.; Susan Ann–b 4 July 1952–Pittsburgh and Wendy Lou–b 29 Jan 1958–Sewickley, Pa. Janet is now in second year at Denison Univ. majoring in English and History and plans to teach. Doris Lee Widdowson md 19 July 1952 to William Bard Wells who was b 25 July 1926–Shamokin, Pa., s/o William Bard and Louise (Beahm) Wells. William has a B.S. in Elec. Eng. and is district sales mgr. for Motorola Instrumentation and Controls, Inc. They reside at Pittsburgh with their children: Elizabeth Beahm–b 26 Oct 1955–Mt. Lebanon, Pa.; William Bard–b 15 Oct 1957–Mt. Lebanon and David Ralph–b 6 May 1963–Dayton, O.

1926 FRANCES SUSAN WIDDOWSON – d/o HARVEY DAVID and FLORETTA CATHERINE (WORK) WIDDOWSON (831); b 28 Aug 1905–Rochester Mills, Pa.; md 25 June 1927–Indiana, Pa. to JOHN A. ERICKSON who was b 25 June 1895–Kane, Pa., d/o Henry and Emma (Munson) Erickson. John is a graduate of Bowman Tech. School and was connected with J.I. Stadtmiller Jewelry of Indiana, Pa. He d 28 Nov 1956–Indiana, Pa. Children: John Alvin, Howard Ralph, Richard Alan, Helen Frances–b 9 June 1928, 23 Nov 1929, 6 Mar 1938 and 21 May 1946 resp. at Indiana, Pa. John Alvin d 24 Dec 1935. Howard Ralph received his PhD from Cornell Univ. and is Professor and head of the Biology Dept. at Touson State College, Baltimore, Md. His wife, Marilyn, who was b 10 Sep 1931–Pittsburgh, Calif., d/o Alfred H. Ward, holds a B.S. in Art Ed. from Indiana Univ. of Pa. Their children: Cheryl Lyn–b 26 Mar 1958–Ithaca, N.Y.; Lauren Ann–b 29 Oct 1960–Baltimore, Md; and Kimberly Jean–b 30 Apr 1966–Baltimore. They reside at Lutherville, Md. Major Richard A. Erickson md Nancy Bartell who was b 23 June 1939–Clearfield, Pa., d/o John J. Bartell. Nancy has a B.S. in Elem. Ed. from Indiana Univ. of Pa. and Richard holds the same degree in Secondary Ed. from the same school. Helen Frances Erickson md 29 Dec 1967 to Charles Lee Edwards who was b 1 July 1946, s/o Dr. and Mrs. Frank G. Edwards. She has a B.S. in Elem. Ed. and he has a B.S. in Political Science from Indiana Univ. of Pa.

1927 CARL AUSTIN WIDDOWSON – s/o HARVEY DAVID and FLORETTA CATHERINE (WORK) WIDDOWSON (831); b 15 May 1909–Rochester Mills, Pa.; d 31 Jan 1965–Lorain, O.; md 5 Jan 1936–Bedford, Ind to BESS HELEN LANKFORD who was b 8 Oct 1907–Sandborn, Ind., d/o Thomas Calvin and Susie Edna (Berryman) Lankford. Children: Carla Sue–b 1 Sep 1938 and Linda Bee–b 17 June 1940–Indiana, Pa. Carl A. Widdowson received degrees in Electrical Eng. and Mech. Eng. from Tri-State College. Angola, Ind. 1931 and 1932. He was employed with several Steel Companies as an engineer specializing in the erection of steel mills, particularly continuous rolling and strip mills, working at one time in the Netherlands. He was an active Mason,

Yacht and Boat Club member, National Engineers Soc. Bess Widdowson was a primary teacher for 23 years, graduated from Teachers College of Indianapolis; also Butler Univ.; very active in Girl Scouting; PTA and Lakeland Women's Club. Carla Widdowson, a graduate of Denison Univ. with a B.A. in Government, spent 5 years in Wash. D.C. on the staff of Hon. William H. Bates M.C. (Mass.) and the staff of Hon. Charles A. Mosher, M.C. (Ohio). She now teaches American History and math in Vermilion Jr. High School. Her sister, Linda, graduated from Miami Univ. at Oxford, Ohio with a B.S. in Education and is a primary teacher. She md 28 Aug 1965 to Neil Waldo Richards who was b 24 Jan 1939, s/o Roy R. and Margaret (Bruehler) Richards. They have a dau, Vandy Bee–b 2 Jan 1969. Neil is a graduate of Oberlin, O. College with a B.S. in Math; Carnegie Inst. of Tech. with a Master's in Industrial Adm. and is employed by Kodak Corp. They reside at Pittsford, N.Y.

Carl A. Widdowson

1928 MARY FRANCES WORK – d/o EDGAR STANLEY and LIZZIE BELLE (SIMPSON) WORK (832); b 23 Feb 1904–Rochester Mills, Pa.; md (1) 4 Nov 1920–Cumberland, Md. to HARRY HARRISON RYEN, who was b 1 May 1892–Glen Campbell, Pa., d 28 Apr 1947. Mary md (2) 1949 to John C. Leasure and he d 7 June 1967. Children: b Rochester Mills, excpet Neal–b Punxsutawney.

2953	i.	Harry Torrance Ryen - b 4 Sep 1921; d 19 Oct 1929 (or Nov 1928)
2954	ii.	Paul Edgar Ryen - b 1 Feb 1923 (NOTE)
2955	iii.	Ruth Elizabeth Ryen - b 10 Sep 1925 (NOTE)
2956	iv.	Helen Marie Ryen - 10 May 1928 (NOTE)
2957	v.	Neal Given Ryen - b 17 Nov 1942; in Navy

NOTE: Paul E. Ryen, who d 12 Aug 1966, md 18 July 1945–Rochester Mills to Marjorie Evelyn Oberlin who was b 26 Dec 1923–Rochester Mills, s/o David William and Margaret Louise (Brown) Oberlin. Children: Allen Harry, Evelyn Pauline, Margaret Ann, Arlen Eugene, Patrick Leon–b 24 May 1947, 23 May 1949, 12 Sep 1950, 7 Dec 1954, and 24 Apr 1960 resp. all at New Kensington, Pa. except Patrick at Punxsutawney. Ruth Elizabeth Ryen, who d 18 Apr 1952, md 14 Nov 1946 to Charles Lee Rungay. Children: Gary Lee and Robert Eugene–b 29 Sep 1947 and 30 July 1950 resp. at Indiana, Pa. Helen Marie md 1952 to James Leasure, s/o John C. Leasure and their children are– George, Paul and Patti (twins), Lori May–b 13 Aug 1953, 5 Jan 1955 and 20 Aug 1961 resp. at Indiana, Pa. James is a retired Navy Chief with 22 years service.

1929 ALICE MAE WORK – d/o EDGAR STANLEY and LIZZIE BELLE (SIMPSON) WORK (832); md EVELET BROOK MOORE s/o Frank A. and Sarah Ida (Work) Moore (760) see 1697.

1933 WILLIAM HENRY FRYER – s/o JOHN B. and MIRANDA SARAH (HAMILTON) FRYER (833); b 17 Nov 1880; a cabinet maker; d 12 July 1943; md ETHEL McQUOWN who was b 2 July 1881–Young twp, Jefferson Co., Pa., d 28 Jan 1950–Punxsutawney, Pa., d/o Samuel and (Martha) Elizabeth (Craft) McQuown. Children: William K., Winifred, Margaret Jane–b 14 Oct 1908 and 8 Apr 1915, date for Margaret not shown–at Indiana, Pa. resp. William K. md Dorothy James who was b 9 Aug 1914–Arcadia, Pa., d/o John T. and Elizabeth (Friel) James. They have a son, William W.–b 1 May 1943–Punxsutawney, who md Sharon Smith who was b 19 Apr 1948–Punsutawney, d/o Russel and Virginia (Bowser) Smith. Sharon is secretary to the principal of Punxsutawney Sr. High School. William W. is a machinist with three years service in the Army Paratroopers. Winifred Fryer md Aurelio Dorio who was b 16 Oct 1916–Washington, D.C., s/o Vincent and Concetta (Bonina) Dorio. Aurelio has had a long career in International Communications from Radio Operator to his present position as manager of Computer Operations for I.T.T. World Communications Inc. They reside at Valley Cottage, N.Y. and have a dau, Jilda A.–b 23 Feb 1943–Wash., D.C. who md Samuel Copas. They reside at Little Ferry, N. J.

1935 EDWARD TONY FRYER – s/o JOHN B. and MIRANDA SARAH (HAMILTON) FRYER (833); b 21 May 1884; d 1 Dec 1966; md 15 Nov 1913 to (LULA) LOUISE DASCHER of Albany, N. Y. Children: John Edward–b 31 July, d 5 Aug 1915; William Hamilton Fryer–b 16 Feb 1919, md June M. Durdin, ch: Linda Sue and Gary Raymond–b 18 May 1952 and 29 Dec 1954; Elizabeth Jane Fryer–b 8 Sep 1920, md Reinhart J. Lenz, ch: Janet Beth, Alan Edward, Kenneth Bruce–b 5 Mar 1950, 23 Nov 1951 and 24 Feb 1955 resp.; Richard David Fryer–b 24 June 1929, md Grace Carol Sala 23 Dec 1962, ch: Anne Louise–b 7 Oct 1966.

1943 CARL ADELBERT PIFER – s/o WILLIAM FREDERICK and NANCY JENNIE (HAMILTON) PIFER (834); b 28 July 1886–Rochester Mills, Pa.; md at Indiana, Pa. to ADDA KINTER who was b 11 July 1890–Grant twp, Indiana Co., Pa., d/o William and Martha Jane (Shankle) Kinter (or Porter and Rebecca (Shankle) Kinter). Children: first two b Creekside, Pa., last two at Rochester Mills.

2958 + i. Gladys Helen Pifer - b 13 Dec 1912
2959 + ii. Lester Hamilton Pifer - b 28 July 1914
2960 + iii. Robert Wilson Pifer - b 17 July 1924
2961 + iv. Frank Albert Pifer - b 4 July 1925

1944 HARRY MERTON (or MORTON) PIFER – s/o WILLIAM FREDERICK and NANCY JENNIE (HAMILTON) PIFER (834); b 11 July 1889–Canoe twp, Indiana Co., Pa.; d 11 Nov 1965–Punxsutawney, Pa.; md (1) 17 July 1912 to JESSIE McCREIGHT MAUK who was b 14 Sep 1892–Rochester Mills, d 28 Apr 1960–Punxsutawney, d/o Grant and Lola (McCreight) Mauk. Children: b Punxsutawney

2962 + i. Leora Ruth Pifer - b 22 Jan 1913
2963 ii. Clarence Mauk Pifer - b 6 May, d 10 June 1914
(or b 8 May, d 17 June 1914)

2963 iii. Mary Louise Pifer - b 6 Oct 1916 (NOTE)

NOTE: Mary Louise has been employed at the Carborundum Co. for 32 years, 12 of these have been as supervisor of a group of women. Her outside interest is church Guild in St. Paul's United Methodist and she has served in every office during her membership.

1946 EFFIE LOUISE PIFER – d/o WILLIAM FREDERICK and NANCY JENNIE (HAMILTON) PIFER (834); b 15 Aug 1894–Rochester Mills, Pa.; md (1) 28 Oct 1915 to HARRY EDGAR RICE who was b 28 Dec 1892, d 8 July 1958. She md (2) ORANGE BERT McMILLEN who was b 6 Jan 1889–Hillsdale, Pa., d 4 Sep 1957. (His first wife was Jennie Berta Work–b 23 Apr 1885, d 19 Dec 1944, d/o Phineas and Sara (Blose) Work (257) No. ch.) Effie has a son: John William Rice–b 14 Apr 1919–Punxsutawney, Pa. who md 18 Jan 1946 to Mari Mae Oshbock was b 22 June 1924 and they have two ch: Sally Louise–b 29 Aug 1947 (or 1949)–Niagara Falls, N. Y. and Susan Lynn–b 12 Apr 1953.

1947 JAY HAMILTON – s/o JAMES M. and LAURA JANE (MAUK) HAMILTON (835); b 24 Nov 1895–North Mahoning twp, Indiana Co., Pa.; md at Meadville, Pa. to ERMA NOVA LOUGHRY (2287) who was b 20 Apr 1899–E. Mahoning twp, Indiana Co., d/o John Wilson and Anna Belle (Learn) Loughry (965). They have two children: Jay Dee–b 17 Aug 1926–Covode, Pa. and Ester Laurabel–b 10 Nov 1928–Punxsutawney, Pa. Jay Hamilton is Pres. of Patron's Mutual Fire Insurance Co. of Indiana, Pa., also Justice of the Peace. Erma retired in 1965 after many years as an elementary school teacher. Jay Dee md Janice Whitaker and they are the parents of: Jay Dee–b 9 Nov 1949–Punxsutawney; Douglas Allen–b 13 June 1952–DuBois; Dena Ann–b 6 Aug 1956–Uniontown, Pa. Jay Dee Sr. is District Manager for the Associates Discount Corp. with offices in Pittsburgh, Pa. Laurabel Hamilton is Assistant Professor of English at Indiana Univ. of Pa. in Indiana, Pa. She is the wife of Francis Miller and the mother of Karen Ann–b June 1953–Punxsutawney, Pa.

1949 AMBER EUNICE HAMILTON – d/o WILLIAM DELMORE and ALICE M. (MOORE) HAMILTON (837); b 12 Apr 1894–Rochester Mills, Pa.; d 19 Aug 1968–Aliquippa, Pa.; md 19 Nov 1912–Rochester Mills to JAMES CLAIR JORDAN who was b 9 Mar 1890–Corsica, Pa., d 28 Oct 1961–Ambridge, Pa., s/o John and Minnie (Wachob) Jordan. Children: b Punxsutawney except Ralph–b Marchand and Hazel and Mabel–b Frostburg, Pa.

2965 + i. (Harry) Ralph Jordan - b 17 Nov 1913
2966 + ii. (John) Lee Jordan - b 8 Jan 1915
2967 + iii. (Edward) Don Jordan - b 19 July 1917
2968 + iv. (Norman) Irvin Jordan - b 18 Oct 1921
2969 + v. Hazel Irene Jordan - b 13 June 1924
2970 vi. Mabel Louise Jordan - b 27 Jan 1928; md Albert Hudak
2971 + vii. Emma Jean Jordan - b 13 Aug 1931
2972 viii. James Carl Jordan - b 16 Dec 1934; d 6 Jan 1941

1951 NORMAN DELMORE HAMILTON – s/o WILLIAM DELMORE and OLIVE (NICHOL) HAMILTON (837); b 29 Mar 1906–Ambrose, Pa.; d 11 Nov 1950–E. Mahoning twp, Indiana Co., Pa.; md 28 Oct 1928–Akron, O. to GERTRUDE MORROW who was b 29 July 1906–S. Mahoning twp, d/o Robert James and Mary Emma (Dickey) Morrow. Children: b Saginaw, Mich., Saginaw, Johnstown, Pa. and Pittsburgh, Pa.

2973 + i. William Morrow Hamilton - b 11 June 1932
2974 + ii. Judith H. Hamilton - b 1 Jan 1935
3071 iii. Norman David Hamilton - b 21 Aug 1943 (NOTE)
3072 iv. James Douglas Hamilton - b 24 Mar 1948 (NOTE)

NOTE: David Hamilton is a Capt. in the US Marines and is now stationed in San Diego, Calif. He served in South Vietnam for 19 months; is a graduate of Indiana Univ. of Pa., now doing graduate work at San Diego City College. NOTE: James Hamilton is working in Akron, O. in construction. He is a member of the Punxsutawney Army Reserve Unit.

1954 FLORENCE ETHEL PHILIPPI – d/o EARL M. and MINNIE C. (HAMILTON) PHILIPPI (839); b 10 Mar 1900–Canoe twp, Indiana Co., Pa.; md RAWLE G. McFARLAND of Rossiter, Pa. Children: Martha Jane, Horace H., Betty LaRue–b 2 June 1915, 27 May 1921 and 9 June 1923 resp. Martha Jane md 17 Aug 1946 to Darrell Miller of Niagara Falls, N. Y. They are the parents of Thomas Darrell and Nancy Jane–b 29 June 1947 and 7 Oct 1949 resp. Horace H. md Mildred Fetterman and they are the parents of David Hamilton, James Earl, Gordon Keith–b 9 Jan 1947, 9 Feb 1947 (?), 15 Dec 1954 resp. Betty LaRue md 10 June 1950 to Roger K. Sandberg, s/o S. K. Sandberg. Children: Kay Hamilton, Roger K., Stacey Ann–b 9 July 1951, 29 Mar 1954 and 8 Mar 1958 resp.

1955 GERTRUDE ELIZABETH PHILIPPI – d/o EARL M. and MINNIE C. (HAMILTON) PHILIPPI (839); b 5 Jan 1902–Canoe twp, Indiana Co., Pa.; md 23 Oct 1922 to BLAIR OTTO RORABAUGH who was b 30 July 1896–Marienville, Pa., d 5 Aug 1958, s/o William George and Margaret (Dunmire) Rorabaugh, Otto, a WW I veteran, was an accountant and they resided at Wilkinsburg, Pa. Child: Arthur William–b 2 Dec 1923–Punxsutawney, Pa., md 20 Aug 1955 to Joan McConnell who was b 10 Mar 1928 and they have two children–Linda Eileen and Lisa Anne. Arthur served in WW II in both the Asiatic and European Theatres as a T/Sgt. in the Infantry. He is an engineer for US Steel; both are members of the Good Shepherd Lutheran Church and reside at Monroeville, Pa.

1957 WILLIAM BRUCE PHILIPPI – s/o EARL M. and MINNIE C. (HAMILTON) PHILIPPI (839); b 30 Aug 1907–E. Mahoning twp, Indiana Co. Pa.; md 13 Jan 1940–Indiana, Pa. to ESTHER BLANCHE FARNSWORTH, an R.N., b 4 Apr 1902–Grant twp, Indiana Co., Pa., d/o Willis J. and Adda Mary (McQuown) Farnsworth. (She was md previously to Dr. George A. McGuiness and had a dau, Signe Ann) Child: Karen Elois Philippi–b 29 Dec 1945–Indiana, Pa.

1958 MILDRED RUTH PHILIPPI – d/o EARL M. and MINNIE C. (HAMILTON) PHILIPPI (839); b 13 Oct 1909–Canoe twp, Indiana Co., Pa.; md 8 June 1937

to GEORGE M. WILLIAMS who was b 11 Nov 1907–Indiana Co., Pa., s/o John J. and Elizabeth Ellen Williams. Child: Mary Elizabeth–b 23 Nov 1939–Indiana Co., Pa., md 1967 to John Francis Hansberry who was b 13 Nov 1933–Brooklyn, N. Y., s/o Paul Joseph and Mary (Griffin) Hansberry (both of Galway, Ire.). George Williams is president of Brockway Citizens Bank. Mildred graduated from Indiana Univ. of Pa. in Elem. Ed., taught prior to marriage, active in Girl Scouting, held a state office in the Pa. Federation of Women's Clubs in the Conservation Dept. The entire family is active in the Pres. Church. Mary Elizabeth attended Grove City College, later Robert Morris Jr. College and became a secretary for a bank. John is a sheet metal worker in Pittsburgh.

1960 REBECCA MARY HAMILTON – d/o JOHN WILSON and ANNIE JANE (SIMPSON) HAMILTON (842); b 30 Oct 1911–Rochester Mills, Pa.; md 30 Aug 1931–DAVID GEORGE WALKER who was b 11 May 1907, s/o William and Etta (Learn) Walker. Children: Donald Ray, Alethe Pearl, William H., Polly–b 9 July 1932, 1 Apr 1934, 16 Feb 1938 and 16 Feb 1943 resp. William H. is not md; Polly md a DeSantis; Aletha md 12 June 1954 to Melvin Knapp who was b 21 Apr 1931–Syracuse, N. Y., s/o Otto and Irene (Dextator) Knapp. Melvin is a dairy farmer and real estate salesman. Alethe also is licensed and operates the United Farm Agency branch office. They reside at Weedsport, N. Y. Children: Stephen, William, Sharon, Barry–b 9 July 1955, 18 Mar 1958, 1 June 1959, 17 May 1961 resp. at Syracuse, N. Y.

1962 HELEN BELLE HAMILTON – d/o JOHN WILSON and ANNIE JANE (SIMPSON) HAMILTON (842); b 26 Feb 1915–Rochester Mills, Pa.; md 30 May 1930 to JOHN OLEN BAUN who was b 17 June 1911–Marchand, Pa., s/o Grant and Gertrude (Bartholomew) Baun (or Elmer O. and M. Alverta (Yarian) Baun). John was a Sea Bee in the Navy during WW II; is now a stonemason and bricklayer. Children:

2977 + i. Peggy Ann Baun - b 16 Apr 1932 (see 1784)
2978 + ii. Dorothy Jane Baun - b 13 Sep 1934 (see 2812)
2979 iii. Loren Hamilton Baun - b 17 Oct 1936 (NOTE)

NOTE: Loren Baun md Carolyn Matthews of Hattiesburg, Miss. She was b 15 Sep 1934–Los Angeles, Calif., d/o Edwin B. Matthews Sr. They reside at Montclair, Calif. and are the parents of: Scott Hamilton–b 17 Sep 1958–Norfolk, Va.; Christoper Matthew–b 20 Oct 1960–Austin, Tex.; Stephen Patrick–b 5 Apr 1964–Pomona, Calif. Loren has a Dental Laboratory business. He attended Penn State Univ. and William and Mary College in Va. He was also trained in the US Navy as a dental technician during his four year enlistment. He worked for a time as a Central Office Equipment Installer for Western Electric Co. prior to opening his lab.

1963 BLAINE WILSON HAMILTON – s/o JOHN WILSON and ANNIE JANE (SIMPSON) HAMILTON (842); b 3 Mar 1921–Rochester Mills, Pa.; md 13 Nov 1946 to MAXINE ELIZABETH RITTENHOUSE who was b May 1925, s/o David and Mildred (Earhart) Rittenhouse. Children: first two b Rochester Mills, others at Indiana, Pa. Harley Wilson, David Boyd, Kathy Marie, Timothy Lee, William Claude and twins–Bonnie

Sue and Connie Lou–b 23 Oct 1947, 5 July 1949, 29 Oct 1951, 11 June 1955, 3 Apr 1960, 8 Mar 1961 resp.

1964 JOHN WESLEY HAMILTON – s/o JOHN WILSON and ANNIE JANE (SIMPSON) HAMILTON (842); b 5 Oct 1922–Rochester Mills, Pa.; md 26 June 1948 to NADIA LEONA LULKA who was b 30 Aug 1923–Sykesville, Pa., d/o Michael and Anna (Kok) Lulka. Children: Douglas Mark, Priscilla Hope, Heidi Alison, Kimberly Ann–b 2 Oct (or 25 Sep) 1949, 15 Dec 1956, 11 May 1960, 3 Sep 1961 resp. at Erie, Pa. John is a 1947 graduate of Pa. St. Univ. and received his Master's in Education in 1965 from Edinboro State College in Guidance and Counseling. He has participated in a number of General Electric Training courses; a member of Belle Valley Grange, Eastminster Pres. Church; has been active in many civic and business organizations. His considerable job experience has been primarily in the fields of Industrial Relations and personnel and all phases of employer-employee relations.

1965 CLIFFORD HAMILTON HUGHES – s/o WILLIAM T. and JENNIE ELIZABETH (HAMILTON) HUGHES (845); b 30 June 1891; md TWILA EFFIE PHILIPPI who was b 23 July 1891, d/o Louis Albert and Minnie Melzena (Grube) Phillipi (2 June 1868–8 Mar 1936 and 28 Mar 1868–13 July 1949 resp.) Children: b Rochester Mills where the family resided.

2980 + i. Minnie Emabel Hughes - b 4 Sep 1914
2981 + ii. Alberta Ruth Hughes - b 17 Jan 1916

1966 FRANK WILBUR HUGHES – s/o WILLIAM T. and JENNIE ELIZABETH (HAMILTON) HUGHES (845); b 3 Aug 1894–Forest Co., Pa.; d 3 June 1961–Rayne twp, Indiana Co., Pa.; bur Pine Grove Cem.; md (1) MARY E. MAUK who was b 9 Apr 1897, d 17 July 1932, d/o Grant Mauk. Their son: William Hoover "Jack" Hughes–b 25 Aug 1914, md Louise Love 5 Mar 1934. She was the d/o Merle Love. Children: Cynda Louise, Jon Richard, Mary Beth, Eric Love–b 12 Nov 1938, 28 Feb 1940, 19 Dec 1944 and 1 May 1946. Frank Wilbur Hughes md (2) GRACE LUCILLE REASINGER.

1967 CHARLOTTE ALMEDA HUGHES – d/o WILLIAM T. and JENNIE ELIZABETH (HAMILTON) HUGHES (845); b 26 May 1897; md JOSEPH ADAMSON who was b 7 May 1891. Children:

2982 i. Bert Sylvester Adamson - b 12 June 1914 (NOTE)
2983 ii. Almeda Winona Adamson - b 20 Jan 1916 (NOTE)
2984 iii. William Silas Adamson - b 22 Aug 1918 (NOTE)
2985 iv. Lester Blaine Adamson - b 22 Aug 1920 (NOTE)
2986 v. Clifford Charles Adamson - b 18 Sep 1922 (NOTE)
2987 vi. Gene Elizabeth Adamson - b 20 Jan 1925
2988 vii. Ida Mae Adamson - b 20 Aug 1932

2989 viii. Wade Adamson - b and d 21 Dec 1933

NOTE: Bert md 31 Dec 1936 to Cora Verna Little. NOTE: Almeda md Wilbur Bennett Van Horn and they were the parents of: Joseph Lee, Harold Blain, William James and Lyle Bennett–b 4 Apr 1934, 17 Oct 1937, 9 Apr 1941 and 16 Feb 1943 resp. NOTE: William d 14 Oct 1943 in Germany on a mission over Swinefert. His body was returned home 13 July 1949 and bur at Pine Grove Cem. NOTE: Lester B. Adamson, who resides at Marion Center, Pa., md 7 Nov 1940 to HELEN PFEIFFER who was b 28 June 1921 and the d/o Ed and Ruth (Hamill) Pfeiffer. Children: Larry Keith, Kenneth Edward, Carol Ann, Robert Eugene, James Earl, Karen Lucille and Gerald Blaine–b 10 Mar 1942, 20 Dec 1943, 26 Jan 1946, June 1947, 9 Sep 1948, 18 Sep 1956, 2 Mar 1958 resp. NOTE: Clifford md Dorothy North, d/o Nathaniel and Dorothy (Good) North. Children: John Gary and Clifford Ronald–b 18 Feb 1941 and 11 June 1944.

1970 TWILA BELL ARMSTRONG – d/o THOMAS GEARY and MARY LUELLA (HAMILTON) ARMSTRONG (847); b 7 Sep 1893; md 9 Aug 1913 WILLIAM McKINLEY BEERS of Plumville, Pa., b 2 Oct 1896. They resided at Worthington, Pa. and their children:

2990 + i. Eleanor Grace Beers - b 10 June 1914
2991 + ii. Winifred Victoria Beers - b 6 Jan 1916
2992 + iii. William Richard Beers - b 16 Sep 1917

1971 MABEL GERTRUDE ARMSTRONG – d/o THOMAS GEARY and MARY LUELLA (HAMILTON) ARMSTRONG (847); b 13 Jan 1896; d Sep 1949; md 19 Feb 1916 to WILLIAM ROBERT WEAVER of Georgeville, Pa. who was b 2 Aug 1880. Children: Thomas Armstrong, Lester Leroy, John Stanley, and William Robert–b 23 Nov 1916, 22 June 1919, 28 Sep 1922 and 19 Dec 1927 resp.–E. Mahoning twp, Indiana Co., Pa. Thomas A. Weaver md 16 Oct 1940 to Clara Ethel Peffer who was b 4 July 1921. Children: Janet Marie, Luella May, Grace Darlene–b 12 June 1942, 28 Sep 1943 and no birthdate shown for Grace. Lester L. Weaver md Alice Heberling who was b 10 May 1921. Child: Lester Robert Weaver–b 21 Apr 1942 who md Edna Berkley. John S. Weaver md 8 Nov 1943 to Helen Eley. William Robert Weaver, of Home, Pa., md Annabel Weaver who was b 6 Sep 1934–So. Mahoning twp, Indiana Co., Pa., d/o John and Delores Weaver. Children: William Robert III, Carol Ann, Larry David, Glenn James, Bonnie Kay, Bobbie Sue, Danny John and Delphis Lee–b 15 Aug 1951, 14 July 1952, 15 June 1955, 17 Oct 1956, 20 Dec 1958, 6 May 1960, 7 Oct 1961 and 23 Nov 1962 resp.

1972 LAURA JANE ARMSTRONG – d/o THOMAS GEARY and MARY LUELLA (HAMILTON) ARMSTRONG (847); b 31 Mar 1899–Forest Co., Pa.; md BYRON OTTO KUNTZ who was b 18 Sep 1896–Rochester Mills, Pa., d 15 July 1964–Rochester Mills, s/o Amos and Maria S. (Phillippi) Kuntz. They resided at New Kensington and their children: b Rochester Mills and Yatesboro, Pa. resp.–Clair Ernest–b 18 May 1920 and Arnold Otto–b 28 Mar 1922. Clair md May 1942 to Elizabeth Chiodo who was b 4 Mar 1921 and they were the parents of: Kay Ellen and Craig–b 18 July 1944 and 28 Apr 1947

resp. Kay Ellen, b Lincoln, Nebr., md Theodore Schneider of Syracuse, N. Y. They have a son Eric–b 24 Oct 1966. They reside at Holly Hill, Fla. Arnold O. Kuntz md 8 May 1943 to Alyce McKechnie who was b 10 Sep 1922. They had a son: Dennis Keith–b 17 Oct 1945 who md Oct 1964 to Ethel Turner. Dennis' dau, Kimberly Ann–b 28 May 1966 and they live at Vandergrift, Pa.

1973 NORA ODILLE ARMSTRONG – d/o THOMAS GEARY and MARY LUELLA (HAMILTON) ARMSTRONG (847); b 29 Sep 1900; md DON ALLISON HEETER of New Bethlehem, Pa. He is employed by Phillips Gas of Marion Center where they reside. Children: Paul Wallace, George Wesley, William Horace–b 24 Apr 1928, 22 Apr 1930 and 16 Dec 1932 resp. Paul md 26 Oct 1950 to Anna Lucille Thompson who was b 30 Mar 1929. Children: Paula Ann, Patricia Jane, Cheryl Lynn–b 15 Oct 1951, 13 Feb 1955 and 18 Nov 1964 resp. George W. Heeter md 25 June 1964 to Annette Josephine Marx who was b 12 Nov 1928. They adopted one child: Michael Kenneth who was b 2 Oct 1967. William H. Heeter md 22 Oct 1954 to Patricia Lee Peiffer who was b 29 May 1935. Children: Dirk William, Jody Lee, Cliff Wallace, Polly Jo–b 1 Oct 1957, 5 Sep 1958, 8 Aug 1960 and 14 Feb 1968 resp.

1974 RALPH THOMPSON ARMSTRONG – s/o THOMAS GEARY and MARY LUELLA (HAMILTON) ARMSTRONG (847); b 30 July 1903; d 28 Mar 1965; md 24 Mar 1928 to INEZ ANN EGGLER (or EGLAND) who was b 29 Nov 1907, d 12 May 1955. Children: Luella Grace, William Thomas (or Thompson), Wilma Jane, Audrey Ann, Gloria Jean–b 10 (or 16) Nov 1928, 1 Apr 1930, 7 Feb 1932, 8 Nov 1934 and 15 Sep 1942. Luella Grace did not marry. Wilma Jane md Jack Kitchen and they have no ch. William md Mildred Caroline Purgarich who was b 17 Oct 1930. Children: Andrew Robin, Mary Ann, Ralph Anthony, Kenneth Rodger–b 5 Feb 1957, 9 Apr 1958, 28 Feb 1960 and 12 Jan 1962 resp. Audrey A. Armstrong md Andrew Frank Purgarich who was b 8 Jan 1932. Children: Ann Marie, Andrea Inez, Anthony Armstrong–b 13 Jan 1956, 5 June 1961 and 2 Nov 1962. Gloria J. Armstrong md Thomas Gordon McDonald. They have a son, Lynn Thomas–b 22 Sep 1964.

1976 HARRY H. HILL – s/o NATHANIEL LYON and EVALYN NANCY (HAMILTON) HILL (848); b 23 Dec 1896–Maple Creek, Pa.; md 23 Dec 1922 to FLORA J. POLLOCK who was b 6 July 1900–Rochester Mills, Pa., d/o David J. and Mary E. (or Dott Hess) Pollock. Children: Harry Wayne–b 28 Mar 1924–Rochester Mills, Eva Jean–b 2 Sep 1927 and Joseph Ralph–b 12 Mar 1935–Punxsutawney, Pa. Harry W., who resides at Finleyville, Pa., served 1943-1946 as a US Navy Hospital Corpsman, completed a course for Diesel Electric Mechanic and is now a mechanic and heavy equipment operator. He md 11 Mar 1946 to Lois A. Bell who was b 16 June 1927–Boyers, Pa., d/o George Kline and Verne Viola (Crane) Bell. Children: Donald Wayne–b 30 Mar 1949–Beckley, W. Va.; Bonnie Jean–b 3 Apr 1953–Connellsville, Pa.; Edward George–b 16 Aug 1958–McKeesport, Pa.; Mary Kay–b 11 Dec 1961–also McKeesport. Donald Wayne md 29 July 1966–Pittsburgh, Pa. to Karen Louise Petroski, d/o Frances and Mildred (Burge) Petroski. They have a son, Harold Keith–b 12 Jan 1969–Pittsburgh. Don is attending Triangle Drafting School at Pittsburgh, also working as a machine operator with Mine Safety Appliance Co.

Joseph Ralph Hill served as an Engineer Yeoman with the US Navy. He is now a mechanic and apprentice lathe operator. He md 4 Feb 1956–Rossiter, Pa. to Hazel Laura Fleeger who was b 22 Oct 1935–Commodore, Pa., d/o Frank and Maude (Craft) Fleeger. They have a son, Frank Hamilton Hill–b 26 Oct 1963–Charlton Heights. W. Va.

1978 JOSEPH L. HILL – s/o NATHANIEL LYON and EVALYN NANCY (HAMILTON) HILL (848); b 11 Mar 1906–Rochester Mills, Pa.; md at Rochester Mills to ROZELLA M. LEARN who was b 3 Apr 1918–Marion Center, Pa., d/o William H. and Nora Ellen (McManus) Learn. Children: Evelyn Ruth–b 11 Apr 1938 (or 36); Joseph William–b 28 Apr 1937; David Neil–b 22 July 1940 and Sandra K.–b 11 Apr 1943 (or 45). The first three b Rochester Mills, last one at Commodore, Pa. Evelyn Ruth, who resides at Barnesboro, Pa., md 7 June 1956 to Frank Sable and their child, Frances J.–b 20 Apr 1957. Joseph W., a resident of Cleveland, O., employed by Addressograph-Multigraph Corp. md at Gate City, Va. to Dorothy Mae Mann who was b 15 July 1945–Coburn, Va., d/o Newton E. and Maggie Marie (Strong) Mann. Child: Michael Lee Hill–b 11 Mar 1968–Rochester, Pa. David Neil, who resides at Euclid, O., an employee of Reliance Electric Co. of Cleveland, md 29 May 1965 at Eastlake, O. to Naomi Park, who was b 28 Nov 1943–Snowshoe, Pa., d/o William and Sarah (Bloom) Park. They have a son, David William Hill–b 7 July 1966–Euclid, O. Sandra K. Hill md 4 Jan 1963 to John Eward Collesar and they reside in Indiana, Pa.

1979 ROBERT DEAN HILL – s/o NATHANIEL LYON and NANCY EVALYN (HAMILTON) HILL (848); b 14 May 1908–Rochester Mills, Pa.; d 1953; md 9 May 1936 to CARRIE R. SANDS who was b 7 Feb 1917, d/o William and Margaret (Dawson) Sands. Children: Robert Nathaniel, Nancy Evelyn, Linda Carol, Neil Harry, William Joseph, Kenneth Allen, Gail Marie–b 5 Sep 1937, 10 Jan 1939, 17 Apr 1942, 20 Jan 1944, 12 Aug 1946, 18 Mar 1948 and 13 July 1951 resp. Robert N. Hill md Sheilah Wells and they have a son, Stacey and a dau, Leslie. Reside at Rochester, N. Y. Nancy Evelyn md Steele Learn and they reside at Commodore, Pa. with their children–Steven Paul, Jeffrie Neill and Catherine. Linda Carole md Raymond Mills. They reside at East Canton, O. with their children–Kay Leanne and Ray Neill. Joseph W. Hill is serving with the US Navy aboard the Harold J. Ellison. Kenneth md Cathlene Telen and they reside at Canton, O. with their son, Kenneth. Gale Marie is still at home and will be attending college in the fall.

1980 CHARLES ROY WINEBERG – s/o SAMUEL and MARY FLORENCE (MILLER) WINEBERG (851); b 14 Dec 1879; d 11 Apr 1943; md 1913 to BERTHA MAUDE PEFFER, d/o Sydney Peffer. Children:

2993 + i. Charles Roy Wineberg - b 29 May 1914
2994 + ii. Max Robert Wineberg - b 5 Sep 1915
2995 iii. Dale Wilson Wineberg - b 13 Sep 1918; md Joyce Fairfax Snyder - b 26 Mar 1915
2996 iv. Earl William Wineberg - b 26 May 1920

1983 THOMAS BLAKE WINEBERG – s/o SAMUEL and MARY FLORENCE (MILLER) WINEBERG (851); b 11 May 1885–Indiana Co., Pa.; d 6 May 1968–Punxsutawney, Pa.; md 25 Dec 1929–Marchand, Pa. to GLADYS ARETTA WELLS who was b 25 Mar 1909, d 7 Apr 1965–Marchand, d/o Albert S. and Josephine (Sink) Wells. Children: Marian Pearl and Margaret Florence–b 12 Feb 1932 and 16 Nov 1933 resp. at Marchand. Marian md 7 Oct 1961 to J. Lloyd Kirkland, s/o Earl and Ina (Edwards) Kirkland. Margaret md 4 June 1960 to Joseph Prokay. Children: Shirley Elaine, Sandra Jo, Michael Joseph, Sharon Marie–b 7 Jan 1962, 7 July 1964, 21 June 1965 and 14 June 1966 resp.

1984 MARY BETH WINEBERG – d/o SAMUEL and MARY FLORENCE (MILLER) WINEBERG (851); b 31 Aug 1887; d 18 Aug 1958; md 1905 to HARVEY A. PEFFER who was b 6 Sep 1882, d 11 Oct 1958, s/o Fred and Jane (Beer) Peffer. Children:

2997 + i. Homer Lee Peffer - b 3 Feb 1906
2998 + ii. Jesse Ralph Peffer - b 4 Aug 1908
2999 + iii. Clair Theodore Peffer - b 5 Aug 1924

1985 RALPH BROWN WINEBERG – s/o SAMUEL and MARY FLORENCE (MILLER) WINEBERG (851); b 6 Oct 1889; md 19 (or 17) May 1917 to ANNA HAZEL HICKS who was b 24 Jan 1892–Trade City, Pa., d 13 Sep 1968, d/o George and Sarah (Walker) Hicks. Children: Sara Belle and Anna Louise–b 26 June 1918 and 3 Nov 1927 resp. Sara md 22 June 1947 to Alva G. Pearce who was b 18 Feb 1920 and they are the parents of Linda Lou, Brenda Lee, Debra Ann–b 24 Dec 1948, 12 June 1950 and 19 Apr 1956 resp. Anna Louise Wineberg md Burton Ray Croasman (see 1878).

1986 WALTER HAMILL WINEBERG – s/o SAMUEL and MARY FLORENCE (MILLER) WINEBERG (851) md ROSELLA DILTS d/o Robert Anderson and Ella W. (Crawford) Dilts (690). (see 1577). Children: Laura Lucille, Robert Samuel, Donald and Mary Evelyn. Laura–b 25 Apr 1926, md Robert Kenyon and they were the parents of Samuel, Dennis and Denise. Robert Samuel–b 17 Sep 1927, md 14 Nov 1945 to Helen Henry and they were the parents of Janice Lee and Carolyn Sue.

1988 HARRY GLENN MILLER – s/o DAVID SILAS and MARTHA (MATTIE) JANE (CARY) MILLER (852); b 15 Jan 1889–Rochester Mills, Pa.; d 8 May 1959; md 20 Mar 1912 to HAZEL IDA GASTON who was b 19 Mar 1892, d 12 May 1937, d/o Lewis Gaston. Harry Glenn Miller was assistant cashier of the Marion Center National Bank and they resided at Marion Center, Pa. Children: b Rochester Mills.

3000 + i. Max Milton Miller - 14 May 1913
3001 + ii. Dale Lewis Miller - b 27 Nov 1914
3002 + iii. Budd Glenn Miller - b 4 July 1919
3003 + iv. David Cree Miller - b 23 Feb 1922

1989 ANNIE LOUESTA MILLER – d/o DAVID SILAS and MARTHA (MATTIE) JANE (CARY) MILLER (852); b 8 Nov 1890–Rochester Mills, Pa.; md 1 June 1910 to BERNARD A. SMITH who was b 22 Apr 1878–Cameron Bottom, Pa., d 24 Mar 1944–Clymer, Pa., s/o Joseph and Susan (McCaffrey) Smith. Children: first four b Nicktown, last three at Heilwood, Clymer and Clymer resp.

3004 + i. Francis David Smith - b 24 Mar 1911
3005 ii. Emmabel Martha Smith - b 12 Jan 1913; md Jack Bauer
3006 + iii. Elcy Marie Smith - b 8 June 1917
3007 + iv. Margaret Elizabeth Smith - b 20 June 1919
3008 + v. Hazel Susanna Smith - b 14 Jan 1922
3009 vi. Bernard Carl Smith - b 22 Sep 1924; md Harriet Collier at Niagara Falls, N. Y.
3010 vii. Lucille Ruth Smith - b 8 Oct 1928; not md

1990 EFFIE MAUD MILLER – d/o DAVID SILAS and MARTHA (MATTIE) JANE (CARY) MILLER (852); b 31 Jan 1893–Rochester Mills, Pa.; md (1) PAUL STATES (later div.) who d 21 Aug 1958; md (2) 5 Nov 1918 CHARLES J. GALENTINE who was b 21 Aug 1883, d 2 Sep 1942, s/o Arthur and Ann (Campbell) Galentine. Effie resides at Marion Center. Children:

3011 + i. Ronald P. States - b 19 Aug 1914
3012 + ii. Mildred Viola Galentine - b 19 Aug 1919
3013 + iii. Ethel E. Galentine - b 28 Jan 1922
3014 iv. Harold Keith Galentine - b 31 Mar 1925
3015 + v. Ella Margaret Galentine - b 29 Sep 1927
3016 + vi. David Max Galentine - b 25 July 1930
3017 + vii. Louise Galentine - b 17 May 1934

1994 FLORENCE E. MILLER – d/o DAVID SILAS and MARTHA (MATTIE) JANE (CARY) MILLER (852); b 1 Nov 1901–Rochester Mills, Pa.; d 22 Nov 1931; md 13 Apr 1918 to ALVIN McHOLLAND who was b 22 Feb 1900, d 2 Dec 1944. Children:

3018 i. Hazel Martha McHolland - b 10 Feb 1919; d 1920
3019 ii. Donald Everett McHolland - b 22 Jan 1921; d Nov 1931
3020 iii. Blair Vernon (or Blaine) McHolland - b 13 Jan 1923
3021 iv. Clair Leroy McHolland - b 11 Oct 1925 (NOTE)
3022 v. Marie Viola McHolland - b 24 Dec 1927 (NOTE)
3023 vi. Paul McHolland - b 9 Aug 1930; d 1931

NOTE: Clair L. McHolland md Sara J. Miller who was b 13 Jan 1933, d/o Harry G. and Catherine (Wadlow) Miller. Children: Catherine Ann, Deborah Ann, Pamila Susan, Lynn Marie, Clair David and Judy Lynn–b 7 Aug 1951, 20 Sep 1952, 6 July 1955, 19 July 1956, 8 Aug 1959 and 10 Nov 1967 resp. at Pittsburgh, Pa. NOTE: Marie V. McHolland md at

Fort Bragg, N. Car. to Arthur Blair Lewis during his four year army hitch. He was b 29 Dec 1928–Luciusboro, Pa., s/o Blair and Florence (Jeffries) Lewis (See 911). Children: First b Fayetteville, N. Car., next two at Ravenna, O., last three Indiana, Pa. Arnold, Betty Jean, Joyce, Brenda, Charles and Carla–b 2 June 1951, 5 Feb 1953, 24 Jan 1954, 25 July 1958, 17 Sep 1962 and 11 June 1964 resp.

1995 ALICE MAYE MILLER – d/o DAVID SILAS and MARTHA (MATTIE) JANE (CARY) MILLER (852); b 8 Aug 1904–Rochester Mills, Pa.; md (1) DAVID SHERMIN GALENTINE 25 Nov 1931. He d 31 Aug 1933; md (2) 27 Jan 1951 to ZEDD O'HARRAH, b 16 Mar 1903–Arcadia, Pa., s/o Harvey and Elizabeth Catherine (Ross) O'Harrah. Children: b Brush Valley, Home and Home, Pa. resp.

3024 i. Maynard Paul Miller - b 13 Mar 1925 (NOTE)
3025 ii. Mearle Miller Galentine - b 19 Jan 1932
3026 iii. Mary Evelyn Galentine - b 27 Jan 1934 (NOTE)

NOTE: Maynard Paul Miller md 3 July 1955–Glasgow, Pa. to Eleanor Martha Bennett who was b 24 Oct 1936–Rush twp., Clearfield Co., Pa., d/o William Henry and Sadie Elizabeth (Rice) Bennett. Children: David Paul–b 19 Dec 1956 and Maynard Lorris–b 9 Oct 1958. The children were b at Indiana, Pa.; the family resides at Marion Center, Pa. NOTE: Mary E. Miller, a sewing machine operator in a shoe factory, md at Clymer, Pa. to Laverne Buchanon (later div.). Their children: David–b 29 Sep 1951 at Marion Center; Nina–b 18 June 1953–Clymer, Pa.; Gary–b 19 Aug 1954–Clymer; Ronald and Donald–b 6 Nov 1955 at Youngstown, O. Mary md (2) 6 June 1968 to Edgar Gross who was b 3 Oct 1937–Elton, Pa., s/o Edgar and Jane (Legross) Gross. Both Mary and her mother reside at Barnesboro, Pa. Mr. Gross works in a steel mill at Johnstown, Pa. Maynard is employed by the State Highway Dept.

1996 ELLA VIRGINIA MILLER – d/o DAVID SILAS and MARTHA (MATTIE) JANE (CARY) MILLER (852); b 11 Nov 1906–Rochester Mills, Pa.; md 27 Jan 1937–Brooklyn, N. Y. to CLAIR T. LOWMAN who was b 16 Jan 1912–Indiana, Pa., s/o Clair T. and Edith Lowman. Clair and Ella both hold the rank of Brigadier in the Salvation Army. Children: b Portsmouth, N. H. and Danbury, Conn. resp. Virginia C. and Martha Evangeline–b 1 Aug 1939 and 30 July 1943 resp. Virginia C. md at Manchester, N. H. to Raymond Gilman. They are both Captains in the Salvation Army. He was b 20 Mar 1939–Oxford, Mass., s/o Raymond P. and Lena M. (Melanson) Gilman. Children: Raymond Bruce–b 19 Oct 1958–Manchester; David Thomas–b 25 Oct 1959–Manchester and Kathleen Joy–b 22 Sep 1967–Fitchburg, Mass. where they reside. Martha E. md Kenneth Lee Gustafson, who was b 25 Feb 1942, s/o Alfred and Audrey Lee (Perkins) Gustafson. Children: Kraig Lindsay and Kristian Lee–b 31 Aug 1963 and 14 Feb 1968 resp. at Manchester, N. H. where they reside.

1997 FOREST MONROE MILLER – s/o DAVID SILAS and MARTHA (MATTIE) JANE (CARY) MILLER (852); b 27 Nov 1908–Rochester Mills, Pa.; served with the Army–discharged with rheumatoid arthritis; md 6 Nov 1940-Rochester Mills to

EMLIZE PERKINS who was b 10 June 1916–Washington Co., Va., d/o Thomas Dunn and Mary Ellen (Mitchell) Perkins. Children: Thomas D., Mary Martha, Daniel M., Joseph E., Debra–b 15 Feb 1943, 12 July 1944, 17 Sep 1945, 19 Apr 1950 and 18 Apr 1957 resp. at Marion Center. Mary md 3 Jan 1964 to James B. Adams who was b 15 June 1943–Plumcreek twp., s/o Cumming Levi and Dorothy M. (Rearick) Adams. They have three children: Dawn Michelle, James Cummens and Charmain Lynne–b 20 Oct 1964, 29 July 1966 and 19 Oct 1967 resp.

1998 DAVID LAWRENCE MILLER – s/o DAVID SILAS and MARTHA (MATTIE) JANE (CARY) MILLER (852); b 2 Apr 1911–Rochester Mills, Pa.; md at Rochester Mills to MEREDITH A. HASTINGS who was b 1 Dec 1905–Marion Center, Pa., d 16 Sep 1968, d/o Carl M. and Mary (Kinter) Hastings. Child: Eugene–b 8 Feb 1945–Punxsutawney, Pa. D. Lawrence Miller resides at Marion Center, Pa.

1999 LYNN MILLER SUTTER – s/o HENRY MILTON and EFFIE ELIZABETH (MILLER) SUTTER (853); b 21 Feb 1889–Canoe twp., Indiana Co., Pa.; d July 1941; md ZORA HAWK who was b Canoe twp. 4 Dec 1890, d/o Aaron and Fannie (Stahl) Hawk. Children: b Canoe Ridge, Canoe twp., Indiana Co., Pa.

3027 i. Charles Eugene Sutter - b 11 Aug 1909 (NOTE)
3028 + ii. Mary Helen Sutter - b 30 Oct 1910
3029 + iii. Dorothy Inez Sutter - b 2 May 1912
3030 + iv. Gerald Milton Sutter - b 18 Dec 1913
3031 + v. Madalene Aeda Sutter - b 7 Sep 1915
3032 vi. Fannie Alverta Sutter - b 1 Apr 1917
3033 + vii. Max Donald Sutter - b 13 Dec 1918
3034 +viii. Ethel Mildred Sutter - b 23 July 1920
3035 ix. Alvis Lynn Sutter - b 30 Aug 1922; d 26 Feb 1968
3036 x. Homer Ray Sutter - b 20 Feb 1924; d 24 Dec 1943; veteran of WW II
3037 xi. Bernice Isabelle Sutter - b 7 Aug 1925 (NOTE)
3038 + xii. Virgil Marvin Sutter - b 23 July 1928
3039 xiii. Leland Lorraine Sutter - b 11 June 1932 (NOTE)
3040 xiv. Gloria Mae Sutter - b 19 Jan 1935 (NOTE)

NOTE: Charles E., who d 3 May 1954, md Clara Tyger, d/o Earl and Elizabeth (Rishel) Tyger. They had a dau., Annabel–b 1 July 1929. NOTE: Bernice I. Sutter md 8 Feb 1946 to Earl Smith who was b 7 Dec 1916–Marion Center, Pa., s/o Thurman and Lillian (Dunmire) Smith. Children: Gary Wayne–b 5 Jan 1947, d 11 July 1965 of head injuries in a fall from a moving truck; Dennis Lynn–b 9 Dec 1950–Punxsutawney, Pa. and Daniel Lee–b 4 Dec 1953–Syracuse, N. Y. where they reside. NOTE: Leland L. Sutter md 31 July 1954 to Barbara Stiteler. NOTE: Gloria M. Sutter md 19 Jan 1957 to Gordon Shaffer.

2000 PAUL BURDETTE SUTTER – s/o HENRY MILTON and EFFIE ELIZABETH (MILLER) SUTTER (853); b Canoe twp., Indiana Co., Pa.; d 2 May

1956; md ROXIE CANDACE STIVER who was b 6 June 1891–Canoe twp., d/o Abraham Lincoln and Jennie (Hefflick) Stiver. Children: first six b Akron, O., last five at Canoe twp.

3041 + i. George Lawrence Sutter - b 4 Aug 1912
3042 + ii. Kathryn Mae Sutter - b 7 Dec 1913
3043 + iii. Bessie Marie Sutter - b 26 June 1915
3044 + iv. Esther Edith Sutter - b 6 Oct 1916
3045 + v. Viola Gayle Sutter - b 30 May 1920
3046 vi. Paul Burdette Sutter - b 31 July 1922 (NOTE)
3047 + vii. Bonnie Jane Sutter - b 28 Nov 1924
3048 +viii. Donald Lee Sutter - b 20 Sep 1926
3049 ix. Helene Larue Sutter - b 31 Jan 1931; d 3 Feb 1931
3050 x. Henry Lincoln Sutter - b 1 Mar 1932
3051 xi. Wayne Dale Sutter - b 19 May 1934; d 29 Mar 1963

NOTE: Paul B. Sutter Jr. md in 1942. He d 12 May 1944. His wife was Doris Swogger and they had a dau., Janice Pauline who md Benjamin Davis and has two sons.

2002 MARY TWILA SUTTER – d/o HENRY MILTON and EFFIE ELIZABETH (MILLER) SUTTER (853); b 13 Aug 1895–Canoe twp., Indiana Co., Pa.; md 23 Oct 1918 to LEVIS S. HENRY who was b 9 May 1890–Banks twp., Indiana Co., s/o John and Sara (Stiver) Henry. Children: James Walter–b 16 Sep 1920 (or 21); Ralph Milton–b 3 Dec 1921 (or 22) and John Robert–b 4 Jan 1923 (or 24). James Walter Henry md (1) Imogene Miller who was b 1919–Rochester Mills, Pa., d/o James and Florence (Weaver) Miller. Their dau., Barbara Ann–b 19 Aug 1941–Rochester Mills, Pa. James md (2) Gladys Marie Budrick who was b 20 Apr 1908–Shenango, Pa., d/o Frank Wilson and Anna Louise Budrick. Ralph Milton Henry md Esther Arlene Griffith who was b 1 Nov 1925–Marion Center, Pa., d/o Clair and Gaye (Sebring) Griffith. Children: Bonnie Gay–b 9 Nov 1942–Ravenna, O., md 29 June 1963 to Harley (or Henry) Zehn and they reside in Hawaii; John Ralph Henry–b 17 Aug 1946–Punxsutawney, Pa. John Robert Henry, who resides at Monroe, Mich., md 26 Dec 1950 to Adis Marie Revels who was b 4 Dec 1926–Monroe, d/o James L. and Marie S. (Reaume) Revels. John R. is employed by Detroit, Toledo and Ironton R. R. as a car inspector. He and his wife hold general class licenses for amateur radio operation. They are a musical family, John plays the mandolin and Adis the guitar. Children: Catharine Mary and Donald Joseph–b 14 Oct 1951 and 5 Dec 1952 resp. at Monroe. Catharine is a student at St. Mary's Academy, majoring in art and world history with a special interest in music and interior decorating. Donald, although still in High School, plays in Varsity Concert Band, the marching band and dance band. He plays both trombone and bass euphonium.

2003 JENNIE KATHRYN SUTTER – d/o HENRY MILTON and EFFIE ELIZABETH (MILLER) SUTTER (853); b 20 July 1898–Canoe twp., Indiana Co., Pa.; md 1 July 1920 to A. CAMERON MARVIN. They reside at Pontiac, Mich. Children: Jeral Ruth and Dorothy Mae–b 24 July 1922 at Dayton, O. and 17 Nov 1929 at Morgantown, W. Va. resp. Jeral Ruth md 23 June 1943 to Rev. William John Carey who was b 5 July 1922–Warrendale, Pa., s/o William and Clara Carey. William J. served with an intelli-

gence unit during WW II and was in the Chaplain's Section during the Korean conflict. He is a writer as well as speaker, an avid golfer, baseball fan and "statistician". Jeral is a pianist and actively involved in all types of church work. Children: Larry John–b 11 July 1947–Norwalk, O., graduate of Nyack Missionary College, Nyack, N. Y., preparing for the ministry; Kathy Christina–b 20 Dec 1950–Norwalk, O., attending college at Toccoa Falls, Ga.; Cheri Esther–b 30 Nov 1953–Bryan, O. and Tanya Ruth–b 31 Dec 1957 at Bryan. Dorothy Mae Marvin md 11 Apr 1964 to William H. Mines, a sales engineer for Hanlo Gage and Engineering of Southfield, Mich., the s/o George H. and Mildred E. (Sutton) Mines, and b 30 Nov 1936.

2007 JOSEPH CLAY BAUN – s/o WILLIAM CAMDEN and ANNIE LARUE (MILLER) BAUN (854); b 23 Nov 1894–Juneau, Indiana Co., Pa.; d 15 May 1963; md EFFIE MAE McDIVITT who was b 8 Jan (or June) 1897–Jefferson Co., Pa. Children:

3052 i. Joseph Wayne Baun - b 8 Nov 1916 (NOTE)
3053 ii. Floyd Ray Baun - b 5 June 1919 (or 18) (NOTE)
3054 iii. Camden Foster Baun - b 12 Mar 1921; d 1 Apr 1950
3055 iv. Thelma Grace Baun - b 6 Aug 1922

NOTE: Joseph Wayne md (1) Anna Marie Heitzenrater in 1940 and they div. 1947. He md (2) Roberta Postlewaite who was b 25 May 1928. Children: Margaret Mae, Linda Lee, Barbara Ann, Sharon Ruth and Susan Jo–b 23 Sep 1948, 17 Sep 1950, 29 June 1952, 2 Feb 1957 and 17 Dec 1959 resp. at Juneau, Pa. NOTE: Floyd R. Baun md Evelyn Larue Kuntz and their children: Sandra Lee, James Clay and Terry Ray–b 28 July 1942, 13 Aug 1948 and 4 Sep 1952 resp. Another dau., Judith Rae, was stillborn 13 Mar 1947. Sandra Lee is md to Thomas Austin Richards and they are the parents of Teri Lynn–b 8 Oct 1962. NOTE: Thelma Grace md 8 Nov 1945 to Frederick Genest who was b 2 July 1922. Children: Dianne Marie, Kathy Jo, Joseph Frederick and Mark Clay–b 7 Sep 1946, 19 Jan 1950, 19 Aug 1955 and 16 Oct 1957 resp.

2013 ROLAND CARL BAUN – s/o WILLIAM CAMDEN and ANNIE LARUE (MILLER) BAUN (854); b 31 Aug 1902–Juneau, Pa.; md 29 Nov 1923–Troutville, Pa. to LOLETA MAY STIVER who was b 6 May 1903–Juneau, d/o Abraham Lincoln and Jennie (Hefflick) Stiver. Roland and Loleta reside at Rossiter, Pa. Children: b Juneau, Akron, O., Akron and Punxsutawney, Pa. resp.

3056 i. Mervin Ord Baun - b 3 Sep 1924 (NOTE)
3057 ii. Loretta Carlene Baun - b 3 Apr 1929 (NOTE)
3058 iii. William Lincoln Baun - b 4 Mar 1931 (NOTE)
3059 iv. Rebecca Grace Baun - b 21 July 1942; md 14 June 1964 to James Gordon Beardsley

NOTE: Mervin O. Baun md 23 Feb 1945 to Maxine Burkett who was b 31 May 1928–Markton, Pa., d/o Henry and Harriet Burkett. Children: Beverly Louise, Barbara Ann, Ronald Eugene, Donald Lynn–b 8 Dec 1945, 8 Mar 1947, 3 Apr 1953 and 23 Feb 1955

resp. Barbara md William Benson II and they have a son, William III–b 9 Jan 1967. NOTE: Loretta md (1) 3 June 1948–Raymond Harold Gebhardt who was b 2 June 1925. Children: Kenneth Allen–b 5 Nov 1949, Kevin Ray–b 29 Oct 1951 and Lovejoy Darlene. Loretta md (2) 14 Feb 1964 to Kenneth Christopher and they are the parents of Lynn Carl–b 16 Oct 1965 and Cherylene Renee–b 23 Oct 1966. NOTE: William L. md Shirley Steffin who was b 2 Nov 1930, d/o William Steffin. They are the parents of Kathleen Joy and Rolland Terry–b 23 Dec 1951 and 28 Nov 1952 resp.

2014 LUTHER GEORGE BAUN – s/o WILLIAM CAMDEN and ANNIE LARUE (MILLER) BAUN (854); b 13 Jan 1905–Canoe twp., Indiana Co., Pa.; md Sep 1928 LEONA VIOLET STIVER who was b 21 Jan 1907 (or 1909) of Indiana Co., Pa., d/o Merrill L. and Anna Margaret (Alabran) Stiver. Luther started working at 16 for the railroad, later worked in the coal mines and since 1927 has been employed by B. F. Goodrich Tire Co. in Akron, O. They reside at Cuyahoga Falls, O. Children: Jean Ann and Carolyn Sue–b 6 Mar 1934 and 14 July 1941 resp. at Akron. Jean Ann md 22 Dec 1958 to Ray Elliott Benson Jr. who was b 27 Mar 1933–Clarksburg, W. Va., s/o R. E. and Mary Louise (Lake) Benson. Ray Jr. is a Pharmaceutical Field Repr. for Warner-Chilcott Drug Co. Jean is a nurse. They reside at Tallmadge, O. with their children: Brenda Sue, Ray Elliott III, David Luther–b 21 Jan 1960, 2 Dec 1961 and 19 June 1963 resp. at Akron, O. Carolyn Sue Baun, a school teacher, md Bruce Arnold Smith, an insurance underwriter, who was b 11 Jan 1940 (or 1 Nov)–Akron, O., s/o Adrian Leroy and Martha Jane (Kerr) Smith. Both Carolyn and Bruce are Univ. of Akron graduates. Her major was Phys. Ed. and Health and she now teaches Health in an Akron Public High School. Bruce majored in Sales and Marketing in the Bus. Adm. College and is with Continental Insurance Co. Carolyn has taught Swimming, First Aid, and Home Nursing classes for the Red Cross. She is also certified to teach Driver's Education. Bruce holds a license to sell real estate.

2015 MAX THEODORE BAUN – s/o WILLIAM CAMDEN and ANNIE LARUE (MILLER) BAUN (854); b 4 Sep 1907–Juneau, Pa.; md at Akron, O. to ANNA ALMEDA FYE who was b 12 Aug 1908–Big Soldier, Pa., d/o David E. and Katherine A. (Engelder) Fye. Children: Jack Arnold, Richard Dean, and Sharon Maxine–b 21 July 1930, 13 Feb 1935, 15 Oct 1947 resp. Max Baun resides at Akron, O. as does his dau., Sharon, who is the wife of James Stuart Maurer. Jack A. Baun md in 1956 to Marlene C. Collins who was b 24 Nov 1935–Rinesville, W. Va. and they are the parents of Allison Sue–b 7 Dec 1962–Akron and Kelly A.–b 23 June 1967–Barberton, O. The family resides at Tiffin, O.

2016 LAURA LORRAINE BAUN – d/o WILLIAM CAMDEN and ANNIE LARUE (MILLER) BAUN (854); b 22 Feb 1910–Rochester Mills, Pa.; md at Marchand, Pa. to OLEN ROBERT DUNMIRE, a cost clerk with Syntron Co. at Homer City, who was b 5 Mar 1910–Buffalo, N. Y., s/o Harry Milton and Cecil Belle (Emerick) Dunmire. Olen and Laura reside at Indiana, Pa. Children: b Rochester Mills, Pa.

3060 + i. Wilma Annabell Dunmire - b 29 Apr 1931
3061 + ii. Roberta Elaine Dunmire - b 14 Mar 1933

3062 + iii. Theodore Olen Dunmire - b 12 June 1934
3063 + iv. Harry Lorraine Dunmire - b 21 June 1936
3064 + v. Selma Ruth Dunmire - b 18 Dec 1937
3065 + vi. Patricia Louise Dunmire - b 20 May 1939
3066 + vii. Judith Eileen Dunmire - b 30 Dec 1941

2017 RICHARD ERNEST BAUN – s/o WILLIAM CAMDEN and ANNIE LARUE (MILLER) BAUN (854); b 10 Sep 1912–Canoe twp., Indiana Co., Pa.; has worked 40 years with B. F. Goodrich Tire Co.; md 14 July 1934–Akron, O. to ROSE ALICE MORROW who was b 23 Mar 1912–Harrisburg, Pa., d/o Charles Edward and Mary Grace (Leiby) Morrow. Children: Robert Wayne, Carol Jean, Jack Richard and Joyce Rose–b 30 Nov 1935 (d 28 Mar 1936), 23 Dec 1937, 9 Aug 1940 and twin, 9 Aug 1940 resp. at Akron, O. Jack Richard, a store manager for B. F. Goodrich Co. in Tiffin, O. md 12 Sep 1964 to Carole Sue Bulgrin, d/o Hugo K. and Susan F. Bulgrin. Carol Jean Baun md 10 Nov 1956–Barberton, O. to James M. Eller, in engineering at Goodyear Tire and Rubber Co. at Akron, who was b 1 Dec 1934–Ellijay, Ga., s/o Hardie P. and Beulah (Ellis) Eller. Children: Dennis James and Scott Richard–b 4 Sep 1960 and 1 Mar 1964 resp. at Barberton, O. where they reside. Joyce Baun md 23 Nov 1963–Barberton, to Joseph Henry Marsh, who was b 5 July 1940–Bayonne, N. J., s/o James and Ella May (Byers) Marsh. Child: Jeffrey Allen–b 2 Sep 1964 at Barberton, O. Joyce is an IBM Keypunch operator at Ohio Edison. Joseph is a graduate of the Univ. of Akron and is working on his Master's while employed as an insurance inspector. They reside at Akron, O.

2018 HAZEL KATHRYN BAUN – d/o WILLIAM CAMDEN and ANNIE LARUE (MILLER) BAUN (854); b 5 June 1916–Rochester Mills, Pa.; md at Marchand, Pa. to AARON MURREL STATES, Canoe twp. supervisor who raises Whiteface, Hereford and Angus cattle, was b Oct 1914–Rochester Mills, s/o Adam and Pearl (Smith) States. Children: Ronald Murrell, Darrel Eugene, Lois Kay and Robert Daniel–b 14 Dec 1934, 28 July 1936, 29 May 1938 and 16 May 1948 resp., all at Rochester Mills, except Robert who was b Punxsutawney, Pa. Ronald M., an operator of heavy equipment on a coal stripping operation, farms and raises Angus cattle also. He md 15 Oct 1960 to Donna Jane King who was b 7 Apr 1943, d/o Glen King. They reside at Rossiter, Pa. with their children: Ronald Wayne and Nancy Jane–b 6 July 1962 and 23 Dec 1966 resp. at Punxsutawney, Pa. Darrel E. States owns and operates long distance steel hauling equipment, also coal hauling equipment. He md 29 Mar 1958 to Ruby Rae Hinton who was b 26 Aug 1938, d/o Robert Hinton. They reside at New Florence, Pa. with their children: Darrel Eugene, Rodney Eugene, Jeanna Sue, Lisa Gail, Darla Rae–b 2 Feb 1959 (d same day), 7 Sep 1960, 16 Feb 1962, 20 Dec 1965 and 15 Apr 1968 resp., three b Punxsutawney and two at Johnstown, Pa. Lois Kay States md Harry Daniel Swisher who was b 10 Nov 1940. Children: Tammy Kay, Tracy Jean and Harry Daniel Jr.–b 7 Jan 1958, 15 Nov 1963 and 25 Apr 1968 resp. at Punxsutawney where the family resides.

2019 EDNA LARUE BAUN – d/o WILLIAM CAMDEN and ANNIE LARUE (MILLER) BAUN (854); b 13 Nov 1919–Rochester Mills, Pa.; md at Marchand, Pa. to HOWARD EDWARD GASTON, a mechanic for Portage Co., engineers. He

was b 31 Aug 1915–Rochester Mills, s/o Claude Wilmouth and Ollie Mae (Brickell) Gaston. Children: Shirley Jean, Sylvia Joan, Mary Lee, Cheryl Ann and Dell Ronnie (a girl)–b 9 July 1935, 26 Feb 1939, 3 July 1941, 9 Sep 1946 and 8 Nov 1954 resp. Shirley, who was b Rochester Mills, md 20 June 1958 to James Eugene Hogle Jr., lawyer and Portage Co., O. prosecuting attorney who was b 7 Nov 1936, s/o J. E. and Bernice Hogle. They have a dau., Cynthia Dawn–b 21 July 1968–Akron, O. and reside at Ravenna, O. Sylvia md 18 Oct 1958 to Lawrence Joseph Serafin who was b 20 May 1936, s/o Walter and Josephine Serafin. Children: Sharon Lynn–b 7 May 1960–Felixstow, England and Karen Sue–b 9 Jan 1965–Mathers AFB, Calif. where they are now stationed. Mary Lee md (1) Lee Brennan and they were the parents of Dawn Marie–b 18 Mar 1961–Ravenna, O. She md (2) 8 Sep 1961 to Roland Neil James who was b 6 Oct 1941, s/o Curtis and Stella James. He is with Fisher Body Div. of General Motors at Lordstown, O. They reside at Tallmadge, O. with their children: Ronald Howard–b 2 Sep 1962–Phoenix, Ariz., Merry Larue–b 20 Aug 1963–Phoenix and Allen Chris–b 15 Dec 1964 at Ravenna, O. Cheryl Ann, a teletypist at Record Courier in Ravenna, was to have been md 24 Aug 1968 to James Lawrence King Jr., an apprentice at Lamson and Session. This was not verified before publication date.

2020 MILDRED FLORENCE BAUN – d/o WILLIAM CAMDEN and ANNIE LARUE (MILLER) BAUN (854); b 13 Feb 1921–Indiana Co., Pa.; md JOHN ROBERT HOOD, a car dealer, who was b 6 June 1920–Akron, O., s/o John Henry and Myrtle Susan (Wasson) Hood. Children: fourth and fiftn b at Ravenna, others at Akron. John Robert Jr., Leon Thomas, Donald Ray, James Bradley, Gary Lee–b 15 Apr 1940, 5 May 1945, 30 July 1953, 24 Jan 1956 and 13 Apr 1961 resp. Mildred F. Hood resides at Shingle Springs, Calif. John Jr. md 13 Aug 1960 to Joyce Piefle who was b 26 Feb 1940–Tallmadge, O., d/o Arthur Piefle. Children: William Michael and Karen Louise–b 1 July 1961 and 16 Sep 1963 resp. at Akron, O. John is a crane operator and raises horses and Boxer dogs at Tallmadge, O. where they reside. Leon md Constance Northridge

2021 ROXIE WIDDOWSON – d/o HARVEY and BESSIE L. (WORK) WIDDOWSON (856); b Aug 1888–Indiana Co., Pa.; md DR. HARRY B. NEAL, a graduate of Pitt and a physician at Indiana, Pa., b 17 May 1882 (or 1874), d 28 Feb 1957, s/o Thomas Sharp and Annie (Oberlin) Neal. Two children: Dr. Harry B. Neal Jr.–b 13 Mar 1916–Indiana, Pa., a graduate of Princeton Univ. and Columbia Medical Center. Ruth Louisa Neal–b 11 Sep 1919, now Mrs. Harry E. Anderson Jr. of Athens, Ga.

2023 WILLIAM WORK WIDDOWSON – s/o HARVEY and BESSIE L. (WORK) WIDDOWSON (856); b 5 Aug 1906–Grant twp., Indiana Co., Pa.; md 24 Dec 1932–Elkins Park, Pa. to THOMAZINE STETSON who was b 29 Dec 1910–Elkins Park, d 25 Jan 1966–Summit, N. J., d/o John B. and Ruby (Carlisle) Stetson. Children: Thomazine W. and William Work–b 2 Jan 1934 and 22 Jan 1937 resp. at Philadelphia, Pa. Thomazine md Richard Harold Clum 9 July 1955. He was b 19 Oct 1930–Mt. Kisco, N. Y., s/o Harold and Florence (Hess) Clum. Children: John Richard and Thomazine Deborah–b 19 Sep 1966 and 5 Oct 1968–Chicago, Ill. where the family resides. Thomazine graduated from Goucher College with an A.B. in Physiology in 1955; has had various research positions mainly in biochemical research from that time. Her latest areas have been with the Dept. of Zoology,

Univ. of Chicago as a research technician; research assistant at Michael Reese Hospital. She is a member of the Goucher College Alumnae Assn., Ill. Republican Women Volunteers, is an Episcopalian and is presently employed as editor for Marquis–Who's Who Inc. of Chicago. Richard Clum holds a B.S. from Johns Hopkins (1954); M.B.A. in Hospital Administration (1961); has been administrative assistant at the Univ. of Ill. Research and Education Hospital in Chicago; is now assistant director–Chicago Hospital Council. He served with the Medical Service Corps, US Army 1955-1959, in Germany. William Work Widdowson Jr. md 29 Aug 1959 to Diane Bunting who was b 1935–Amsterdam, N. Y., d/o Stephen and Eleanore (Smith) Bunting. Children: Linda Jean and William David–b 25 June 1961 and 11 Jan 1965 resp. at Phila. They reside at Woodbury, N. J. William Jr. has a B.A. in Economics from Hobart College, Geneva, N. Y. (1959) and an M.A. in Economics from Indiana Univ. (1960). He is with Philco Ford Corp. in Philadelphia where he is the International Credit and Finance Mgr.

2032 ETHEL MARIE POLLOCK – d/o GEORGE IRVIN and HAZEL MARIE (WORK) POLLOCK (865); b 17 Mar 1915–Rochester Mills, Pa.; md (1) Nov 1931 to EDWARD A. NEALER of Indiana, Pa. and (2) to FRED WESLEY LOGUE, s/o Ivan and Sarah (Fox) Logue. There was a son to each marriage–Edward A. Nealer Jr.–b 31 Jan 1933–Rochester Mills, Pa. and Fred W. Logue Jr.–b 13 Apr 1939–Cheswick, Pa. Edward Jr. md 13 June 1954–Rochester Mills, Carolyn A. Franklin who was b 10 Dec 1933–Blairsville, Pa., d/o James E. and Alice E. (Cunningham) Franklin Sr. Their children: James Irwin, Thomas Edward and John Andrew–b 31 Oct 1957, 11 Mar 1961, and 2 Aug 1964 resp. at Punxsutawney, Pa. Fred Logue Jr. md 30 Apr 1960–Erie, Pa. to Judith R. Brown who was b 25 Apr 1939–Erie, d/o Lee and Bernice (Lunger) Brown. Children: Fred Wesley III, Judith Lynn and Susan Michelle–b 17 Aug 1962 at Great Lakes Naval Training Center, 26 Sep 1963 at Erie, and 18 May 1967–Portsmouth, Va. resp.

2033 LOLA BELLE POLLOCK – d/o GEORGE IRVIN and HAZEL MARIE (WORK) POLLOCK (865); b 20 Nov 1919–Rochester Mills, Pa.; md 3 Feb 1942 to ROBERT B. THOMPSON who was b 31 Oct 1916–Marion Center, Pa., d 2 Mar 1955, s/o Robert H. and Willetta L. (Lightcap) Thompson. They had a son, Ronald Lee–b 29 Dec 1951–Punxsutawney. Mrs. Thompson resides at Rochester Mills.

2037 SHERMAN LAWRENCE WORK – s/o SHERMAN LOT and BERTIE (DAILEY) WORK (869); b 2 May 1900; d 30 Mar 1952; md MARY E. JOHNSON of Moberty, Me. who was b 24 Aug 1902–Lingo, Mo., d/o Edward G. and Hannah S. Johnson. A son, Sherman Lawrence Jr.–b 25 Mar 1922–Lafayette, Colo. md 18 Feb 1946 to Patricia Dunphy who was b 30 Mar 1923–Salt Lake City, Utah, d/o Edward J. and Patricia (Whitehead) Dunphy. Sherman Lawrence Work Jr. owns Merrit Wholesale Meat Co. at Danville, Calif. where they reside. He was a quartermaster during WW II. They have three children: James Jacques–b 13 Sep 1947–Oakland, Calif. md 12 Aug 1967 to Susan Carol Held. He is in his last year at Sacramento State College majoring in Police Science and has been on the Concord Police Force as a cadet for two years, works for the State of Calif.–Justice Dept. Michael Patrick–b 2 Oct 1952 plans to study medicine and has worked as a volunteer for two years at the Napa State Hospital while attending high school. Cathleen–b

18 Feb 1960.

2051 CLARK LEWIS STEELE – s/o ELIJAH WORK and EMMA (ALDOUS) STEELE (878); md RUTH GERTRUDE HOPKINS–d/o William W. and Laura Belle (Ewing) Hopkins (693). See 1578.

2053 JOHN ALDOUS STEELE – s/o ELIJAH WORK and EMMA (ALDOUS) STEELE (878); b 2 May 1884–E. Mahoning twp., Indiana Co., Pa.; md 24 Mar 1908–Indiana, Pa. to RUBY LODING who was b 9 Oct 1886–Jefferson Co., Pa., d 25 Sep 1961–Indiana Co., d/o William August and Myra Alice (Lyons) Loding. John, a farmer, worked for many years at McCreary Tire and Rubber Co. He and Ruby were members of the Marion Center Methodist Church. Children: b Indiana Co.

3067 + i. Ralph William Steele - b 3 Jan 1909 (or June)
3068 + ii. Roy Donald Steele - b 5 Sep 1910
3069 + iii. Paul Hamilton Steele - b 16 Sep 1913
3070 + iv. Vada Alene Steele - b 23 June 1920
3071 + v. Veda Elene Steele - twin of Vada
3072 vi. Earl Richard Steele - b 25 Jan 1926; md 23 June 1951 to Evelyn Margaret Wagner b 1 Jan 1932 no children

2055 CLARE CLAWSON STEELE – s/o ELIJAH WORK and EMMA (ALDOUS) STEELE (878); b 19 Oct 1888–Marion Center, Pa.; d 10 Nov 1964–Punxsutawney, Pa.; md 15 (or 16) Mar 1910 to VIOLA SOPHIA LODING who was b 5 Apr 1888, d/o William August and Myra Alice (Lyons) Loding. (William Loding was md (2) Anna Mary Hughes.) Clare Steele was a farmer who also did lumbering and road construction. He was active in politics, Boy Scouts and the Presbyterian Church. Children: first three b Marion Center, last two E. Mahoning twp. and Rochester Mills, Pa. resp.

3073 + i. Charles Edward Steele - b 25 Dec 1910 (see 2981)
3074 + ii. Mary Emma Steele - b 24 June 1912
3075 + iii. Ethyle Naomi Steele - b 17 Feb 1914
3076 + iv. Bessie Mildred Steele - b 25 Aug 1915
3077 + v. Clara Thelma Steele - b 25 Jan 1918
3078 + vi. Martha Elizabeth Steele - 14 Dec 1920

2057 LESTER DONALD STEELE – s/o ELIJAH WORK and EMMA (ALDOUS) STEELE (878); md MARY HOPKINS–d/o Alexander Murray and Mary Rosetta (Hamilton) Hopkins (708 and 603 resp.) See 1392.

2059 BESSIE MARGARET STEELE – d/o ELIJAH WORK and EMMA (ALDOUS) STEELE (878); b 24 Jan 1897; md Dec 1916 to ORD WILLIAM LOWMAN

Ord and Bessie (Steele) Lowman

Clare Clawson Steele

John and Ruby (Loding) Steele

who was b 11 Jan 1891–Rayne twp., Indiana Co., Pa., s/o Frank and Margaret (Conrad) Lowman. Ord is retired from Latrobe Steel Co. Children: b Marion Center, except the last one b Derry, Pa.

3079 + i. Robert Ord Lowman - b 13 Sep 1917
3080 + ii. Emma Agnes Lowman - b 5 Dec 1918
3081 + iii. Norman Lyle Lowman - b 1 July 1921
3082 + iv. Leonard Steele Lowman - b 16 Oct 1922
3083 v. Kenneth William Lowman - b 16 Feb 1927 (NOTE)

NOTE: Kenneth, a graduate of Pitt College, served in the Air Corps, worked for the State Dept. 2 years in Jordan and Switzerland and is presently employed by R.C.A. in San Francisco. All the boys served during WW II.

2062 HARRY ALVORD CHARLES – s/o LEWIS CALVIN and ALICE AMELIA (STEELE) CHARLES (879); b 21 July 1877; an architect of Pittsburgh, Pa.; d 11 Feb 1965; md (1) CARRIE BELLE HODGES (or HEDGES) who was b Apr 1882, d 24 Mar 1924. Harry md (2) 13 Dec 1927 to MABEL (MORROW) STEELE–who was b 22 Jan 1883, d 16 Sep 1959 and had been md to Edward Steele. Children: all by first wife:

3084 i. Dorothy Alice Charles - b 22 Apr 1906; d 4 Nov 1914
3085 + ii. Kenneth Allen Charles - b 12 Jan 1908
3086 iii. Ralph Francis Charles - b 7 Feb 1912; d 23 June 1916
3087 + iv. Harry Berkley Charles - b 2 Feb 1916

2064 ARTHUR ROY CHARLES – s/o LEWIS CALVIN and ALICE AMELIA (STEELE) CHARLES (879); b 21 Mar 1887; d 17 Dec 1965; md 1 June 1918 to FANNIE BELLE HOLDER who was b 4 Sep 1886. Children: Arthur Lewis and Marjorie Anne–b 15 May 1919 and 1 Mar 1925 resp. Arthur L. md 15 July (or Feb) 1940 to Eleanor

Beatrice Champion who was b 26 Apr 1921. They were the parents of Barbara Lee, Philip Arthur and Charlotte Louise–b 19 Apr 1941, 22 Dec 1943 and 22 Jan 1948 resp. Barbara is the only marriage listed and it was shown as 21 Mar 1959 to Thomas Klasnick. They are the parents of Deborah Louise, Thomas Patrick and Linda Patricia–b 28 Sep 1959, 15 Sep 1960 and 3 June 1962 resp. Marjorie Anne Charles md 21 July 1948 to Edward James Pitz who was b 14 Aug 1922 and they are the parents of Valerie Lynn, Edward William and Blair Louis–b 3 Feb 1951 (or 53), 3 Mar 1955 and 18 Sep 1958 resp.

2065 GEORGE MELVIN CHARLES – s/o LEWIS CALVIN and ALICE AMELIA (STEELE) CHARLES (879); b 5 Oct 1892; md 25 July 1922 to MARY ETHEL THOMPSON who was b 4 Nov 1892, d 28 Jan 1964. Children: John Melvin and Robert George–b 1 Nov 1923 and 19 Oct 1926 resp. They resided at Pittsburgh, Pa.

2071 HOMER KOHLHEPP – s/o JOHN HENRY and IDA SARAH (STEELE) KOHLHEPP (882); b 1 Mar 1889–Marchand, Pa.; d 9 Mar 1966; md 12 Nov 1912 to ETHEL KERRICK who was b 9 Nov 1891–Niles Valley, Pa., d/o Fremont and Emma (Bennett) Kerrick. Ethel resides at Ridgway, Pa. Children: b Ridgway.

3088 + i. Dean Homer Kohlhepp - b 30 Aug 1913
3089 + ii. Betty June Kohlhepp - b 30 June 1917
3090 iii. Julie and Julia - twins d at birth
3091 + iv. Alice Ruth Kohlhepp - b 25 Feb 1923
3092 + v. Ethel Mae Kohlhepp - b 26 Jan 1925

2073 OLIVE ALICE KOHLHEPP – d/o JOHN HENRY and IDA SARAH (STEELE) KOHLHEPP (882); b 2 June 1894–Marchand, Pa.; d 6 Apr 1968; md 21 Sep 1914 to GARNET VALENTINE BRUSH. Their son, Richard Robert Brush was b 10 Aug 1915–Ridgway, Pa., md 22 Dec 1945 to Emmaline M. Teed who was b Johnstown, Pa., d/o Alexander Burton and Celia Rebecca (Haines) Teed. Children: Judy Ann and Kathy Lou–b 19 Oct 1948 and 8 Aug 1950 resp. at Ridgway. Judy is md to William L. Byers and they also make their home at Ridgway.

2076 FRANKLIN JOHN KOHLHEPP – s/o JOHN HENRY and IDA SARAH (STEELE) KOHLHEPP (882); b 22 Jan 1902–Wagner's Mills, Pa.; md 26 Mar 1923–Kane, Pa. to NELLE ELIZABETH THOMAS who was b 28 Jan 1903–West Union, Iowa, d/o Reginald and Harriette (Searles) Thomas. Children: Thomas Anthony and Alice Lucille–b 31 Dec 1924, Kane, Pa. and 17 Sep 1930–Ridgway resp. Anthony T. enlisted in the Air Force right after high school graduation in 1943. He has had an unbroken service record since that time and is working in the aero space program. He has had special courses in computer programming. He md 23 Aug 1952 to Laura Boulter. They have two adopted children: Anthony Thomas Jr. and Karen Elizabeth–places of birth not known. Alice Lucille md 7 July 1953 to Paul V. Swanson and they are the parents of Sarah Alice and Thomas Leigh–b 11 Feb 1956 and 30 July 1960 resp. at Kane, Pa.

2077 GRACE NORA KOHLHEPP – d/o JOHN HENRY and IDA SARAH (STEELE) KOHLHEPP (882); b 10 Aug 1904–Wagner's Mills, Pa.; md (1) 13 Aug 1923–JAMES B. SULLIVAN of Kushequa, Pa., s/o Daniel Sullivan. Grace md (2) 7 July 1945–PERRY J. SMITH, a career Navy man, b Emerson, Iowa, s/o Jesse Smith. Children: b Ridgway and Pittsburgh, Pa.–to first husband:

3093 + i. Betty Jane Sullivan - b 15 Oct 1924
3094 + ii. Kathryn Louise Sullivan - b 28 Aug 1928 (or 25th)

2080 FULBERT GLENN STEELE – s/o ROBERT ELMER and SARAH (ALABRAN) STEELE (884); md MARY MABON–d/o Amos Anderson and Clara Etta (Hamilton) Mabon (620). See 1427.

2081 ALVORD BOYD STEELE – s/o ROBERT ELMER and SARAH CAROLINE (ALABRAN) STEELE (884); b 12 July 1897–Marion Center, Pa.; d 23 Aug 1962–So. Mahoning twp., Indiana Co., Pa.; an employee of the B.& O. R.R.; md 2 Feb 1923 to IRENE MAY JOHNSTON who was b 21 Oct 1904–So. Mahoning twp., Indiana Co., Pa., d/o Robert and Annie Florence (Van Horn) Johnston (see 538). Mrs. Steele resides at Home, Pa. Children:

3095 i. Marion Steele - d at birth
3096 + ii. Raymond Carl Steele - b 14 May 1925
3097 + iii. Myrna Jean Steele - b 29 June 1926
3098 + iv. Evelyn Jane Steele - b 23 Mar 1928
3099 + v. Lula Alice Steele - b 9 Dec 1929
3100 + vi. Marlin Bruce Steele - b 23 Aug 1931
3101 + vii. Harold Blaine Steele - b 25 Oct 1932
3102 +viii. Earl Clark Steele - b 25 Feb 1935
3103 + ix. Donna Lee Steele - b 12 Dec 1939 (or 38)
3104 + x. Martha Ann Steele - b 1 Apr 1940
3105 + xi. Melvin Dean Steele - b 6 Feb 1942
3106 xii. Roger Lyle Steele - b 8 Feb 1946 (NOTE)

NOTE: Roger, employed by McCreary Industrial Products Co. at Indiana, Pa., is also a member of the National Guard. He md Mary Louise Troutman who was b Numine, Pa., d/o Merle and Helen (Good) Troutman.

2082 DORCAS CAROLINE STEELE – d/o ROBERT ELMER and SARAH CAROLINE (ALABRAN) STEELE (884); b 17 Mar 1901–Marion Center, Pa.; md 6 June 1923 to ARTHUR JAMES HALL and they resided at Pittsburgh, Pa. Children: Dorothy Ethel, Vera Lucille, Betty Louise, Emmabel and Mildred Alice–b 1 July 1924, 29 June 1926, 30 Jan 1930, 10 June 1933 and 5 Aug 1939 resp. Dorothy md 17 Aug 1942–Clarence Everett Thomas and they are the parents of James Everett, Robert John and Richard William–b 20 Feb 1944, 13 Jan 1947 and 18 June 1953 resp. Vera md Roy Lockhart and they are the parents of Gloria Jean, Ronald Eugene, William Richard–b 21

Feb 1947, 27 Apr 1948 and 28 Mar 1950 resp. Betty Louise md 24 Aug 1948–Merle Sumpter and they are the parents of Caryn Ann–b 17 Sep 1952. Emmabel md John Joseph Bullick and they were the parents of Stephen George and Elizabeth Josephine–b 2 May 1953 and 13 Aug 1954 resp. Mildred md 29 Nov 1958 to James A. Elser and they are the parents of Cynthia Lee–b 21 Sep 1959. The Bullicks and Elsers reside at Wexford. A number of other children should probably be listed with these families.

2083 WALTER HASTINGS STEELE – s/o ROBERT ELMER and SARAH CAROLINE (ALABRAN) STEELE (884); b 18 Feb 1904; md 7 Apr 1926–TWILA MARGARET HOOVER who was b 4 Sep 1905, d/o Charles and Annie (Redinger) Hoover. Children: William Walter, Twila Margaret, Charles Robert, James Richard–b 14 Feb 1929, 21 Sep 1935, 23 Mar 1939 and 17 Jan 1942 resp. William Walter, a driver-salesman for Continental Baking Co., md 12 Sep 1948–Mary Elizabeth Gaffney and they had a son–Thomas William–b 13 May 1949. This young man was killed in 1968 in Vietnam. Twila M. Steele md 16 June 1953–Clifford Byron Anthony. Children: Sarah Ann, Timothy Reynold, Edward Paul and Barbara Jane–b 13 Dec 1953, 12 Aug 1955, 7 Oct 1957 and 2 Sep 1959 resp. Charles R. md 25 Sep 1959–Elaine Marie Kromer, d/o Edward Louis and Isabel Marie (Maniscalco) Kromer. They have a son, Scott Robert–b 5 July 1960. A number of other children should probably be listed with these families.

2084 ELMER CLARK STEELE – s/o ROBERT ELMER and SARAH CAROLINE (ALABRAN) STEELE (884); b 1 Jan 1907–Marion Center, Pa.; d 1 Apr 1961; resided on a farm near Smyrna until Aug 1957, then moved to Santa Monica, Calif. His wife, JESSIE MARGARET MARSHALL, md 13 Aug 1929 and they had four children. She is now Mrs. Norman Shrock and resides at Dayton, Pa. Children: b Indiana Co., Pa.

3107 i. Dale Calvin Steele - b 8 May 1930 (NOTE)
3108 ii. Shirley Mae Steele - b 23 June 1934 (NOTE)
3109 iii. Helen Louise Steele - b 8 Apr 1938 (NOTE)
3110 iv. Elmer Clark Steele - b 5 Oct 1943; md Loise Wilson

NOTE: Dale C. md 14 June 1953 to Joanna Lee Postlewaite, d/o Blair Postlewaite. Children: Karen Lea, Douglas Calvin and Cheryl Ann–b 15 Dec 1955, Apr 1958, 29 Jan 1960 resp. NOTE: Shirley M. md 22 Aug 1954 to Kemp Lee Lambeth and they are the parents of Kemp Lee III, Brian Carter–b 5 Feb 1957 and 22 Oct 1959 resp. Both Kemp and Shirley were employed by an airlines in Wash. D. C. before marriage. They reside at Santa Monica, Calif. NOTE: Helen L. md 15 Aug 1959 to William Herman Reasinger and they have a son, William Kevin–b 12 July 1960. A number of other children should probably be listed with these families.

2085 ARTHUR LEROY STEELE – s/o ROBERT ELMER and SARAH CAROLINE (ALABRAN) STEELE (884); b 27 June 1910–Marion Center, Pa.; md 10 Mar 1943 to Mrs. EDNA (McCURDY) EVANS who was b 7 Aug 1907–Creekside, Pa., d/o Harry Lawrence and Anna Belle (Devlin) McCurdy. Children: Warren Arthur–b 23 July 1944–Indiana, Pa., md 1966 to Ethel Matilda Cagley and Vernon Eugene–b 23 July

1946–Latrobe, Pa., md to Mary Ann Buchanon. Arthur and Elda reside in Indiana, Pa.

2087 DOROTHY MAY STEELE – d/o WILLIAM HASTINGS and MARY (NULPH) STEELE (885); b May 1900–Cortez, Pa.; d 24 Aug 1964–North Miami Beach, Fla.; bur Erie, Pa.; md 28 Nov 1918–DuBois, Pa. to JOHN B. BOYLE of Sykesville, Pa. who was b 8 Mar 1896, s/o Neil and Mary (Bruce) Boyle. Children:

3111 + i. Betty Jane Boyle - 6 June 1920
3112 ii. Bonnie Jean Boyle - twin of Betty; d 1 Sep 1920
3113 + iii. Mary Elizabeth Boyle - b 25 Dec 1925 (or 24)
3114 + iv. Donna Agnes Boyle - b 29 June 1927 (or 26)
3115 + v. Neil Hastings Boyle - b 7 Jan 1928
3116 + vi. John Bruce Boyle - b 1 Nov 1935

2092 LYDIA MABEL ELDER – d/o AARON WORK and CYRENA C. (WILLIAMSON) ELDER (905); b 14 July 1877; d 18 Feb 1947; md (1) 1895 to HARRY PERSHING of Rochester Mills, Pa. Children: Stella, Edward, Mary–b 6 Jan 1896, 6 Feb 1898, and 28 May 1900 resp. Stella md Albert Peterson of Rathmel, Pa. in 1917 and they were the parents of Ward, John Elder and Betty Louise–b 6 Mar 1918, 23 Dec 1920 and 27 Feb 1922 resp. Mary Pershing md Robert Marley of DuBois, Pa. Lydia md (2) 6 Apr 1906 to WARD C. VARNER of Punxsutawney. She was employed by the Montgomery Ward store in Punxsutawney.

2093 LULU MYRTLE ELDER – d/o AARON WORK and CYRENA C. (WILLIAMSON) ELDER (905); b 7 Nov 1880; d 30 June 1946; md 9 Aug 1900–IRA DRUMMOND who was b 15 Mar 1870, s/o Gawin and Lorinda (Tozer) Drummond. They lived Johnstown, Pa. and had a dau., Blanche–b 29 Aug 1901 who md 21 Dec 1919 to Walter Wagner who was b 9 June 1903. They had a son, Lloyd Wagner–b 31 Dec 1920.

2094 LISLE REED ELDER – s/o AARON WORK and CYRENA C. (WILLIAMSON) ELDER (905); b 8 Apr 1884; md 12 Apr 1916 to JUNNA MAY GIBSON who was b 23 May 1889, d 26 Aug 1951, d/o David and Elizabeth (Lowman) Gibson. They had a dau., Fannie Odessa Elder–b 7 Aug 1922 who md 28 June 1941 to Burton Ray Croasman, s/o Burton and Belva (Blakley) Croasman. (See 1878). Lisle R. Elder resides at Woodbridge, Va.

2095 EUGENE EVERETTE ELDER – s/o AARON WORK and CYRENA C. (WILLIAMSON) ELDER (905); b 18 May 1886–Rochester Mills, Pa.; d 1958–Rochester Mills; md 6 June 1912–HENRIETTA IONE FREDERICK who was b 6 Dec 1885–Marion Center, Pa., d/o William and Blanche (Warren) Frederick. Children: b Rochester Mills.

3117 + i. Mabel Elizabeth Elder - b 22 Feb 1913

3118 ii. Wynona Ione Elder - b 10 Oct 1914; d 17 Nov 1914
3119 + iii. Ernest Eugene Elder - b 31 May 1916 (see 2678)
3120 + iv. Leonard Wayne Elder - b 8 Mar 1918
3121 + v. Blanche Louise Elder - b 17 Aug 1922
3122 + vi. Robert Bruce Elder - b 25 June 1929

2096 DAVID WATT ELDER – s/o AARON WORK and CYRENA C. (WILLIAMSON) ELDER (905); b 25 Nov 1895–Rochester Mills, Pa.; 25 years with Penn. Gas Co.; d 4 Oct 1966; md 6 Dec 1915 to CELIA McMAHON (or McMAHEN) who was b 15 Aug 1899, d/o Jeff and Ann (Shankle) McMahon (or McMahen). Children:

3123 + i. Edna Mabel Elder - b 22 Apr 1917
3124 + ii. Sara Estella Elder - b 11 Sep 1918
3125 + iii. Cora Mae Elder - b 14 June 1920
3126 + iv. Mary Marie Elder - b 9 Dec 1921
3127 + v. Lula Myrtle Elder - b 27 Sep 1923
3128 + vi. George Albert Elder - b 26 Feb 1925
3129 + vii. Grace Elaine Elder - b 17 Mar 1927

2109 EDNA MAY JEFFRIES – d/o GEORGE H. and ELIZABETH (RITTENHOUSE) JEFFRIES (912); b 7 May 1889; md JOHN T. JAMISON. Children: Nellie E., Arthur W., Hazel G., John Jr., Alma Louise and Clair LaVerne–b 28 Apr 1910, 15 Oct 1917, 19 Jan 1921, 26 Feb 1923, 28 Sep 1926, and 19 Mar 1928 resp.

2110 NELLIE E. JEFFRIES – d/o GEORGE H. and ELIZABETH (RITTENHOUSE) JEFFRIES (912); b 29 Aug 1890; d 26 Oct 1944; md HARVEY J. MYERS (1877-1966). Children: Paul, Donald, James H., William G., Edna E., Ivan, Helen L., Harvey Jr., Ruth and Robert–b 28 June 1911, 20 June 1913, 6 May 1915, 29 Oct 1916, 24 Nov 1919, 20 June 1921, 14 Feb 1923, 11 Feb 1925, 5 June 1926 and 25 Aug 1928 resp.

2111 JERRY W. JEFFRIES – s/o GEORGE H. and ELIZABETH (RITTENHOUSE) JEFFRIES (912); b 8 July 1892; md 1914 to LOLA WYKE. Children: Esther Marie, Mary Opal. Grover Monroe–b 24 Mar 1915, 15 Nov 1917, and 14 July 1921 resp. They reside at Indiana, Pa.

2114 ALBERT J. JEFFRIES – s/o GEORGE H. and ELIZABETH (RITTENHOUSE) JEFFRIES (912); b 5 Dec 1899–Rochester Mills, Pa.; d 28 Apr 1964–Blairsville, Pa.; a WW I veteran, later worked with the Postal Service; md 18 Oct 1922–Rossiter, Pa. to MARY ERMA LOWRY who was b 6 Apr 1903–Rochester Mills, d/o William Harvey and Margaret Carlotta (Baylor) Lowry. Children: first b Punxsutawney, other three b Blairsville where Mrs. Jeffries still resides.

3130 i. Lois Elaine Jeffries - b 18 Nov 1924 (NOTE)
3131 ii. Janet Claire Jeffries - b 8 Apr 1928
3132 iii. Thelma Jane Jeffries - b 30 May 1932 (NOTE)
3133 iv. Glenn Albert Jeffries - b 22 Aug 1934 (NOTE)

NOTE: Lois E. md 18 Oct 1947 to Robert E. Lore, office manager for Peoples Gas Co. at the time of the McCall History, s/o Floyd and Marie Lore. Lois has a B.S. in Music and is a teacher. Children: Robert Jeffrey and James Edward–b 8 May 1951 and 14 Jan 1955 resp. NOTE: Thelma md 29 Dec 1950 to Daniel C. Bortner, was manager of the McClelland Store in Kewanee, Ill. at time of McCall History. Children: Daniel L., Bernard Jay, Lisa Elaine and Philip Jeffries–b 29 Sep 1951, 1 Sep 1955, 25 May 1958, and 2 Feb 1963 resp. NOTE: Glenn A. md 1956 to Gayle Millen and they are the parents of Gary Albert and Gene Alan–b 30 Oct 1959 and 28 Oct 1960 resp. Glenn has a B.S. in Business Adm. from Penn State and is the Commercial Office accounting supervisor for Peoples Gas Co. in Pittsburgh, Pa. Gayle is an R.N.

2115 DOLLY JEFFRIES – d/o GEORGE H. and ELIZABETH (RITTENHOUSE) JEFFRIES (912); b 24 Apr 1901; md (1) LEO G. HESS who d 29 Dec 1918. They had one son, Robert Lee–b 31 May 1919 who md Julia A. Potts 21 June 1938. Dolly md (2) QUINN A. HESS 15 Dec 1920, brother of her first husband, and Quinn d 17 Feb 1953. Children: Quinn Jr.–b 1 Dec 1921; George A.–b 3 May 1923 and Frances Emily–b 14 Sep 1925 who md a Hilty, has a dau., Shirley Louise. Both Shirley and her mother drowned 3 June 1956.

2117 PAUL W. JEFFRIES – s/o GEORGE H. and ELIZABETH (RITTENHOUSE) JEFFRIES (912); b 15 Nov 1904–Rochester Mills, Pa.; md 28 Dec 1925–Beaver, Pa. to EMILY KERR who was b 30 Sep 1904–Marion Center, Pa., d/o Frank and Emily (or Ivy) (Leasure) Kerr. Children: Iva Mae–b 19 Sep 1926, Indiana, Pa., md 26 July 1945 to Thomas Francis Murray. Doris Arlene–b 29 Apr 1934, Indiana, Pa., md William Sabota. The Jeffries reside at Rochester Mills.

2119 MARY JEFFRIES – d/o GEORGE H. and ELIZABETH (RITTENHOUSE) JEFFRIES (912); b 21 Dec 1907; d 5 Feb 1943; md HOWARD C. PARDEE of Rochester Mills, Pa. (1905-1960). Children: Mary M.–b 17 Apr 1924, md 10 July 1949 to Ronald Dennison; Georgena Virginia–b 30 Oct 1925; Margaret L.–b 7 Feb 1927, md 22 Sep 1945 to Clair White; and Kenneth Pardee–b 1943.

2121 ROBERT H. JEFFRIES – s/o GEORGE H. and ELIZABETH (RITTENHOUSE) JEFFRIES (912); b 24 June 1912; md 19 Nov 1935–HELEN BRACKEN. Children: Karen–b 4 July 1942, Robert and Deanne. They reside at Punxsutawney, Pa.

2130 DOROTHY JANE FLICK – d/o JAMES GORDON and MARY E. (WORK) FLICK (928); b 9 July 1919–Indiana, Pa.; md 3 Oct 1942–WILLIAM JOSEPH

GLENDENNING who was b 13 Aug 1917–Rochester, N. Y., s/o Ralph William and Mayme (Meyers) Glendenning. William is a graduate of Fenn College (now Cleve. State Univ., Cleveland, O.), is a mechanical engineer, Treasurer and Sales Engineer of Productive Services, Inc., distributors and manufacturer's representatives. Dorothy is a homemaker, interested in decorating, knitting, millinery, painting and sketching. They have a dau., Vickie Lee–b 8 Apr 1946–Buffalo, N. Y., md 9 Nov 1966 to Gregory Hopfer who was b 16 Mar 1936. The Hopfers reside at Cheektowaga, N. Y., the Glendennings at Tonawanda, N. Y.

2131 MAE RUTH FLICK – d/o JAMES GORDON and MARY E. (WORK) FLICK (928); b 21 Jan 1921–Creekside, Pa.; md 5 May 1947–JOHN F. MITCHELL who was b 29 July 1921–Clearfield, Pa., s/o Clarence Robert and Mary (Beahan) Mitchell. John is a self-employed blasting technician. Children: James Robert, Mary Ann, Virginia Marie, Jean Elizabeth–b 8 July 1949, 27 Apr 1951, 12 June 1953 and 5 Aug 1955 resp. at Clearfield, Pa. where the family resides.

2133 MARGARET FLICK – d/o JAMES GORDON and MARY E. (WORK) FLICK (928); b 21 Dec 1924–Creekside, Pa.; md Oct 1945 to ARNOLD F. BARTON who was b 10 Feb 1925–West Webster, N. Y., s/o Neil Everitt and Flora (Hof) Barton. Margaret is a free lance commercial artist. Arnold served during WW II and also is a Korean veteran. He is a salesman for American Chicle Co., a branch of Warner-Lambert Pharmaceutical Co. They are a sports loving family and are both active in church work. Children: Marjorie Ellen, Barbara Ann, Neil James, Bernice Elizabeth–b 23 Dec 1946, 1 Oct 1949, 5 Oct 1954, 3 Nov 1963 resp. at Rochester, N. Y. They make their home at Caledonia, N. Y.

2134 MARJORIE FLICK – d/o JAMES GORDON and MARY E. (WORK) FLICK (928); b 21 Dec 1924–Creekside, Pa.; md 30 Oct 1948–JAMES ALBERT LANGO who was b 24 Apr 1920–Buffalo, N. Y., s/o John Edward and Frances (Tiede) Lango. James is a machinist at Winsmith in Springville, N. Y. where they make their home. Marjorie works part time typing for the Springville Journal. Children: Thomas John, Margaret Diane, Paul James, Peter Gordon, Louise Frances–b 22 Jan 1952, 17 Nov 1953, 20 Nov 1956, 22 July 1960, 3 June 1962 resp. at Springville. Their 16 year old son directs the United Presbyterian Church Choir in which his mother sings.

2135 ELEANOR FLICK – d/o JAMES GORDON and MARY E. (WORK) FLICK (928); b 12 June 1927–Caledonia, N. Y.; md 21 Oct 1949–DOUGLAS J. REYNOLDS who was b 17 Oct 1926–Woodhill, N. Y., s/o Walter James and Leona Barbara (Welty) Reynolds. Eleanor received her B.S. from Buffalo State Teachers College, her M.S. from Genesco State, is active in Girl Scouts and church work. Douglas is an instrumental teacher. He holds a B.S. in Music from Fredonia State Teachers College and also received his M.S. in Music Education from the same school. He enjoys playing in dance bands and is active in the church choir. Children: David Bruce–b 17 Apr 1951–Buffalo, N. Y.; Donna Jean–b 8 June 1953–Springville, N. Y.; Patricia Lynn–b 4 Feb 1956–Wellsville, N. Y. and Ruth Ann–b 3 Jan 1960–Wellsville. The family resides at Scio, N. Y.

2136 JAMES WORK FLICK – s/o JAMES GORDON and MARY E. (WORK) FLICK (928); b 5 Apr 1929; veteran of four years with the US Air Force; md 20 Dec 1951 to MARY JANE BLEMEL. Children: Robert James, William Peter, Amy Marie, Mary Margaret, Michael Germain–b 12 Mar 1953, 20 Oct 1956, 5 Nov 1960, twin 5 Nov 1960 and 8 Apr 1964 resp. They reside at Avon, N. Y.

2137 ROBERT HARRIS FLICK – s/o JAMES GORDON and MARY E. (WORK) FLICK (928); b 6 Sep 1931; served 6 years with the US Army; md 20 Aug 1955–NANCY BUTLER CONNORS. Children: James Mitchell, Mary Elizabeth, Elizabeth Harris–b 27 Apr 1957, 20 Dec 1958 and 23 Jan 1962 resp. They reside at Mahopoc, N. Y.

2142 JOHN FREDERICK COCHRAN – s/o FREDERICK J. and NORA J. (WORK) COCHRAN (932); b 6 Jan 1924–DuBois, Pa.; md 19 June 1948–Pittsburgh, Pa. to EDITH ALBINA FERGUSON who was b 25 Mar 1926–Wellsville, O., d/o William J. and Sylvia (McDevitt) Ferguson. John received his B.A. from Albion College in Mich. (1945); his M.D. from Univ. of Pittsburgh (1948); interned at Henry Ford Hospital in Detroit, Mich.; served as Resident in Internal Medicine there from 1949-1951; was a Capt. with the US Air Force Medical Service 1951-1953; had a private practice 1955-1959 in Redwood City, Calif.; is presently Assistant Medical Director of Student Health Service at Indiana Univ., Bloomington, Ind. Children: Lynn–b 20 Dec 1951–Salem, O.; John Frederick II–b 26 Aug 1953–Detroit, Mich.; Dirk Randall and Joel Brian–b 22 Feb 1956 and 25 Aug 1958 resp. at Redwood City, Calif.

2144 RICHARD WORK COCHRAN – s/o FREDERICK J. and NORA J. (WORK) COCHRAN (932); b 6 July 1927–DuBois, Pa.; md (1) 26 Nov 1954 San Francisco, Calif. to MARY BRUNEHILDE GARLAND who was b 1 Sep 1931–Cooperstown, Pa., d/o Charles Tudor and Ursula Garland. Children: Donna Jean and Mark David–b 7 Jan 1956 and 18 Feb 1959 resp. Richard md (2) 6 Oct 1967 Sunnyvale, Calif. to DIANA GAYLE NICHOLS who was b 20 Mar 1943–Huntington Park, Calif., d/o Charles and Inez (Williamson) Nichols. Child: Sean William–b 21 Nov 1968. Richard, who served with the US Navy, is a physician, specializing in psychiatry. They reside at Los Altos, Calif.

2145 JAMES HUBERT COCHRAN – s/o FREDERICK J. and NORA J. (WORK) COCHRAN (932); b 24 July 1928–DuBois, Pa.; md (1) 10 Dec 1949 (later div.) JOAN ELIZABETH THOMAS. They had a son, James Gary–b 12 July 1951–DuBois, Pa. James md (2) 2 Oct 1954 to PATRICIA ANN GAWTON who was b 16 Jan 1933–Mt. Pleasant, Pa., d/o Peter and Verna Gawton. They have two children: Jeffrey David and Lori Patricia–b 10 Oct 1955 and 28 Dec 1958 resp. at Levittown, Pa. where they reside. James served with the US Navy; attended Penn State Univ.; served on the B.& O.R.R. Police Dept.; has been with US Steel since July 1953, now serving as Supervisor at the Fairless Works, Fairless Hills, Pa. He is a Mason, first tenor in the US Steel Male Chorus for 12 years, also a member of the Emilie Methodist Church of Levittown.

2159 ONIE MILLICENT LIMRICK – d/o JOSEPH LOTT and ANNA MAUDE (BOWERS) LIMRICK (949); b 15 May 1902–Indiana Co., Pa.; md 15 Nov

1920–Big Run, Pa.–ROBERT GLENN SHAFFER who was b 12 Sep 1895–Big Run, s/o Andrew Manoah and Jennie (Price) Shaffer. He is an electrician who served 1917-1923 with the US Army. They are the parents of: Lisle Jackson–b 7 Feb 1922–San Antonio, Texas, md 5 July 1947–New Castle, Pa. to Dorothy Wilson who was b 4 Sep 1924–New Castle where they now reside. They have a dau., Leslie Ann–b 5 July 1948. Robert Glenn Shaffer Jr.–b 11 Jan 1925–Big Run, Pa. is not md. He is with the US State Dept. in foreign service. Emma Belle–b 5 Aug 1930–New Castle, Pa., md a Gunther and they have two children: Judith Kathleen and Nancy Lynne–b 30 Oct 1951 and 6 Aug 1954 resp. The Gunthers also reside at New Castle, Pa.

2160 ISOBEL LOUELLA LIMRICK – d/o JOSEPH LOTT and ANNA MAUDE (BOWERS) LIMRICK (949); b 1 July 1906–Bowersville, Pa.; md 15 July 1927–Punxsutawney, Pa.–CLARENCE LESTER BEATTY, carpenter, b 16 Aug 1907–Punxsutawney, s/o Norman Lee and Nannie Mae (Peace) Beatty. Children: b Punxsutawney.

3134 + i. Allen Paul Beatty - b 26 Apr 1928
3135 + ii. Lorraine Lee Beatty - b 31 Mar 1930
3136 + iii. Elaine Phyllis Beatty - b 15 Oct 1932
3137 + iv. Sally Ann Beatty - b 28 Oct 1934
3138 + v. Russell Ralph Beatty - b 8 Feb 1939
3139 vi. Carole Helen Beatty - b 3 Nov 1940; md 30 Nov 1967 - Charles McGregor, Cleve., O.
3140 vii. Josephine Adele Beatty - b 18 Aug 1944; d 31 Dec 1959

2161 THELMA CECILLE LIMRICK – d/o JOSEPH LOTT and ANNA MAUDE (BOWERS) LIMRICK (949); b 16 Nov 1908–Bowersville, Pa.; md 6 Apr 1927–Ashtabula, O.–RAYMOND HOWARD UDELL, a chemist, b 17 Sep 1905–Ashtabula, s/o Ward George and Caroline Emily (Kaiser) Udell. Raymond and Thelma make their home at Clearwater, Fla. They have five children: Frederick Raymond–b 4 July 1932–Plymouth, O. md in 1968 after four years with the US Army. They make their home at Hollywood, Calif. Carolyn Ann–b 24 May 1941–Plymouth, O., md 1960 to William Everett Salyer. They reside in Largo, Fla. with their children: Michael Everett, Scott Howard, Dianna Lynn and William Everett Jr. Marilyn Thelma–b 21 Oct 1942–Ashtabula, md 1966 to Kenneth Charles Hyatt. They reside at Cassutt, So. Car. and are the parents of Julie Marie and Freddie Charles. David Allen–b 20 Aug 1944–Conneaut, O. md in 1965 after four years in the Navy and they reside at Largo, Fla. Judy Marie–b 28 Apr 1948–Ashtabula, is a specialist in nursing pediatrics. She md 1968 to William Walters and they make their home in Largo also.

2163 CARL MICHAEL LIMRICK – s/o JOSEPH LOTT and ANNA MAUDE (BOWERS) LIMRICK (949); b 1 Sep 1911–Rossiter, Pa.; md at Luthersburg, Pa. to MARY ANNABEL McFARLAND who was b 25 Aug 1910–Rossiter, d/o James Frank and Mary Elizabeth (Grube) McFarland. Children: b Rossiter.

3141 i. Merle James Limrick - b 14 May 1930 (NOTE)

3142 ii. Mary Jane Limrick - b 17 Oct 1931 (NOTE)
3143 iii. Robert Dale Limrick - b 19 Sep 1933; resides at Punxsutawney, Pa.
3144 iv. Thomas Carl Limrick - b 2 Nov 1935 (NOTE)
3145 v. Clair Jay Limrick - b 6 Mar 1937 (NOTE)
3146 vi. Lois Marie Limrick - b 6 Oct 1940 (NOTE)
3147 vii. Evelyn Mae Limrick - b 30 Sep 1943 (NOTE)

NOTE: Merle J. md June 1951–Arcadia, Pa. to Dorothy Bartlebaugh who was b 17 June 1931–Arcadia. Children: Margaret Lynn, William Carl, Dennis Merle, Lessa Faye and Leslie Ann–b 30 May 1952, 8 Feb 1954, 25 July 1956, 28 June 1959 and 10 Sep 1965 resp. Merle enlisted in the Air Force in 1949 and is making the service his career. He has seen duty in Japan, Vietnam and is currently stationed in North Africa. NOTE: Mary J. md at Cumberland, Md. to Frank Torrell Jr. who was b 6 Sep 1930–Rossiter, Pa., s/o Frank and Clara (Amendola) Torrell. Frank served with the US Army, 13 months of the time in Korea. He is a partner in a plumbing and heating business with a shop in Clymer, Pa. Mary Jane is office manager for the Southern Labor Union's Clymer office. They reside at Gipsy, Pa. with their children: Frank Richard, Bruce Anthony, Thomas Charles–b 17 Aug 1952, 2 Aug 1956, and 28 Jan 1958 resp. NOTE: Thomas C., who resides at North Madison, O., md 10 Dec 1960 to Dorothy Kerr. They are the parents of Lydina Sue, Melinda Rose and Carl Andrew–b 10 Oct 1961, 11 Feb 1963, 17 Feb 1965 resp. Thomas served 4 years with the US Army. NOTE: Clair J., who resides at New Florence, Pa., md 28 Dec 1958–Rushville, N. Y. to Lois Carol Smith who was b 7 Aug 1936–Canandaigua, N. Y., d/o Harlan Arthur and Doris Alice (Neal) Smith. Clair J. served with the US Air Force 4 years, attended Indiana Tech. College at Ft. Wayne, Ind. for a degree in Elec. Eng. (1962). He is now an outside planning engineer for Penn Elec. Co. out of Johnstown, Pa. Lois is an R.N., a graduate of New England Sanitarium and Hospital of Stoneham, Mass. They both enjoy vegetable gardening and Clair is remodeling an old home in his spare time. They are active members of the Indiana, Pa. Seventh-Day Adventist Church. Children: Robin Nadine–b 12 June 1960–Ft. Wayne, Ind.; a baby girl–b 7 June 1962–Clearfield, Pa. who d 3 hrs. after birth; Todd Jay–b 16 Jan 1964–Johnstown, Pa. NOTE; Lois M., who resides at Gipsy, Pa., md 28 May 1960–Glen Campbell, Pa. to William Michael Babco who was b 31 Aug 1938–Banks twp., Indiana Co., Pa., s/o John William and Elizabeth (Kraynak) Babco. William is a partner in F. & B. Coal Co. Children: Deborah Ann, Theresa Christine, Kathryn–b 17 Nov 1961, 9 June 1963, and 4 Oct 1965 resp. at Gipsy, Pa. NOTE: Evelyn M. md at Frostburg, Md. (later div.) Ronald Steven Mahalic who was b 6 Aug 1940–Arcadia, Pa., s/o Frank and Sarah Jane (Bytheway) Mehalic. Evelyn works for the Child Welfare Dept. of Indiana Co., Pa. Children: Diane Marie and Ronald Steven–b 21 Sep 1961–Spangler, Pa. and 3 Feb 1963–Willoughby, O. resp.

2164 PHYLLIS EVELYN LIMRICK – d/o JOSEPH LOTT and ANNA MAUDE (BOWERS) LIMRICK (949); b 1 June 1912–Banks twp., Indiana Co., Pa.; md HAROLD FREDERICK HARTZFELD, a farmer and coal miner, who was employed by Northwestern Mining and Exchange Co. at Kramer Mines, b 7 Nov 1911–Luthersburg, Pa., s/o George Frederick and Elsie Vee (Weber) Hartzfeld. Children: b Big Run, Pa.

3148 i. Harold Frederick Hartzfeld - b 24 July 1932 (NOTE)

3149 ii. Clifford Eugene Hartzfeld - b 18 Feb 1934 (NOTE)
3150 iii. Marie Hartzfeld - b 29 Jan 1939 (NOTE)
3151 iv. Lee Roy Hartzfeld - b 9 Apr 1941 (NOTE)
3152 v. Dorothy Mae Hartzfeld - b 21 Apr 1945; employed by Erskine Industries

NOTE: Harold F. Jr. md 19 Mar 1955–Reynoldsville, Pa. to Mary Louise Irvin who was b 2 June 1932–Reynoldsville. Harold spent two years in the Army in Korea and is a dragline operator for Arcadia Coal Co. Children: Shirley Louise, Evelyn Marie, Harold Michael–b 25 Dec 1955, 11 Apr 1957, 7 Nov 1959 resp. They reside Punxsutawney. NOTE: Clifford E. served with the Army in Germany and is now employed by General Motors. NOTE: Marie md 2 June 1962 to Ronald Roush who was b 20 May 1935–Reynoldsville, s/o Peter Howard Roush Sr. Ronald works with Kaiser Aluminum in Erie, Pa. The family makes their home at Waterford. Children: Janet Marie, Roger Eugene and Judy Lee–b 27 Sep 1964, 2 Dec 1965 and 2 Feb 1968 resp. at Erie, Pa. NOTE: Lee Roy md 18 Aug 1962 to Jenean Stiles. They reside at Tonawanda, N. Y. and are the parents of Leanne and Brian Keith–b 9 July 1965 and 16 Dec 1966 resp.

2165 JOSEPH WILSON LIMRICK – s/o JOSEPH LOTT and ANNA MAUDE (BOWERS) LIMRICK (949); b 2 June 1918–Rossiter, Pa.; md 4 June 1940–Coalport, Pa. to ELEANOR RAE DERBEQUE who was b 26 Nov 1920–Philipsburg, Pa., d/o Raymond Leon and Marie Louisa (LeGrand) Derbeque. Joseph is an auxiliary operator in a power station, served for two years with the US Navy in the Pacific and they reside at Erie, Pa. Children: Barry Joseph–b 26 Apr 1941–Coalport, Pa., md 8 June 1968 to Belva Jean McArthur and they reside at Wesleyville, Pa. Maxine Elizabeth–b 4 Apr 1944, Erie, Pa., md Ripley, N. Y. 22 Aug 1961 to Kenneth Clair Curry who was b 12 Sep 1943–Erie, Pa., s/o Clair John and Cecelia Louise (Pearo) Curry. They reside at Cranesville, Pa. with their children: Eric James and Laura Leigh–b 24 Feb 1962 and 10 Oct 1963 resp. at Erie. The third child of Joseph and Eleanor Limrick is David Michael–b 18 June 1959.

2166 JUNE HULDA LIMRICK – d/o JOSEPH LOTT and ANNA MAUDE (BOWERS) LIMRICK (949); b 9 May 1920–Rossiter, Pa.; md 6 Aug 1936–Rossiter, HERBERT RUSSELL FARRELL, a crane operator of Stump Creek, Pa. who was b 24 Apr 1915–Mahaffey, Pa., s/o Walter Ray and Bessie Freedline (Armen) Farrell. Children: first two b Punxsutawney, Pa., Spangler, Alberta, Spangler, and the last two b DuBois, Pa.–Carolyn Ann, Herbert Russell, Norma Jean, Velma Jane, Thomas Paul, Donna Lea and Rose Marie–b 30 July 1940, 9 Jan 1942, 17 July 1944, 26 Mar 1946, 2 Sep 1948, 16 Sep 1950 and 15 Feb 1953 resp. Carolyn Ann md 29 Sep 1958 at Big Run to Donald James Long, a mechanic, who was b 11 June 1929–Anita, Pa., s/o Edwin Russell and Josephine Bernadette (Nelson) Long. They have a dau., Luann Christine–b 29 Sep 1958–DuBois. Herbert Russell Farrell Jr. is md and makes his home at Big Run, Pa. with his wife, Alberta Ann Carey. They were md 21 Nov 1959 at Rossiter, Pa.

2167 BETTY JEAN LIMRICK – d/o JOSEPH LOTT and ANNA MAUDE (BOWERS) LIMRICK (949); b 10 Sep 1929–Rossiter, Pa.; md (1) at Mahaffey,

Pa. THOMAS McKEE RUSSELL, s/o Thomas and Grace (Neal) Russell who was b 20 May 1924–LaJose, Pa. They were the parents of: Jacqueline Darlene–b 19 Feb 1947 who md 27 Jan 1967 to Eugene F. Smith and have a son, Brian Eugene–b 26 July 1968, and Lana Nadeen Russell–b 21 Aug 1949. Both the girls were b at Punxsutawney and Jacqueline and her husband reside there. Betty Limrick md (2) 27 July 1957–Big Run, MILES JAMES BRILHART who was b 2 Aug 1928–Marchand, Pa., s/o Miles James and Hazel Marie (Whitesell) Brilhart. They have a dau., Lorna June–b 31 Oct 1960–Punxsutawney.

2177 JULIA MACHOLD BISSELL – d/o ALBERT WEST and DORCAS LOGAN (WORK) BISSELL (957); b 5 Feb 1924–Chicago, Ill.; md 9 Sep 1947–Evanston, Ill. to JAMES DWIGHT BAILLET who was b 2 Nov 1923–North Hollywood, Calif., s/o Francis Dwight and Gladys (Brannon) Baillet. James is a machine tool sales engineer, Julia attended Denison Univ. Children: Catherine Work–b 5 Nov 1949–Evanston, Ill., attends college in Colo. and Susan Dwight–b 10 May 1952–Evanston, where the family resides.

2179 CARRIE FLORA ALLISON – d/o MILTON B. and MARY JANE (LOUGHRY) ALLISON (962); b 4 Jan 1890–Plumville, Pa.; md 17 Jan 1916–Indiana, Pa. to LYLE T. ASHBAUGH who was b 15 Aug 1889–Plumville, d 1 Apr 1960–Sharon, Pa., s/o Milton and Mary J. (Morrow) Ashbaugh. Lyle T. worked for Westinghouse in Sharon. Children: Robert Milton and Louise Von–b 14 May 1919 and 20 Feb 1923 resp. at Turtle Creek, Pa. Robert md 15 June 1946 to Margaret Kirschner, is the Registrar of Washington and Jefferson College, reside McMurray, Pa. and their children: David H. and Donald B.–b 24 Dec 1947 and 7 Sep 1951 resp. at Pittsburgh, Pa. Louise md 4 Sep 1943 to Dr. John B. Anderson. They reside at Sharon, Pa. and are the parents of: Judith Louise–b 2 July 1946 and John B.–b 26 Nov 1947. Judith, b Phoenixville, Pa., md 20 July 1968 to James Docky of York, Pa., an engineer for Alcoa Corp. of N. Y. She is a graduate of Pitt and teaches at Scarsdale, N. Y. John B. Jr. is a student at Pitt College, Pittsburgh, Pa.

2180 CORA M. ALLISON – d/o MILTON B. and MARY JANE (LOUGHRY) ALLISON (962); b 16 Feb 1897–Plumville, Pa.; d 23 June 1964–Dayton, O.; md 4 Nov 1922-SPEAR G. RAY, an electrician for B.R. & P.R.R., b 18 Nov 1900; d 5 Aug 1955, s/o Thomas and Annie Ray. Children: Erna Ruth–b or d (?) 13 Aug 1923 (date on tombstone), d at 9 weeks; Howard Allison–b 25 Aug 1925, a fireman, md 27 Jan 1951 to Alice Trubee who was b 17 Dec 1922–Xenia, O. No ch; Kenneth Spear–b 12 May 1928, md 15 Dec 1951 to Janet Pencil, an R.N. who was b 15 Dec 1934–Springfield, d/o Edgar and Beatrice (McAfee) Pencil. Kenneth is a carpenter and farmer. Children: Michael Spear, Lori Sue, Linda Lou–b 1 Jan 1960, 7 Mar 1961, 25 July 1962 resp. and stillborn twins b 10 Aug 1958 at Springfield where the parents were md and where they still reside. Caroline Lucille Ray–b 17 June 1938.

2181 FLORA BELLE LEARN – d/o JOHN R. and SUSAN ELIZABETH (LOUGHRY) LEARN (963); b 28 Feb 1893–E. Mahoning twp., Indiana Co.,

Pa.; md at Indiana, Pa.–GEORGE B. McCREARY who was b 24 June 1889–Cambria Co., Pa., d 10 Sep 1962–Indiana, Pa., s/o Thomas and Mary (Long) McCreary. Children: first b Armstrong twp., last b White twp., others b Green twp., Indiana Co., Pa.

3153 i. Gertrude Irene McCreary - b 17 Feb 1913 (NOTE)
3154 ii. George Roy McCreary - b 30 Oct 1916; md Lida Muckle
3155 iii. James Ross McCreary - b 29 Jan 1919; md Iva Dull
3156 iv. Flora Elizabeth McCreary - b 29 Sep 1920 (NOTE)
3157 v. John Thomas McCreary - b 17 Nov 1922 (NOTE)
3158 vi. Robert Alton McCreary - b 11 Feb 1936; md 3 Apr 1942 to Almaruth McDunn

Robert, Roy and Ross reside at Indiana, Pa. as does their mother. Gertrude lives at Pittsburgh, Pa.; Flora at Blairsville, Pa. and John at Decatur, Ga. NOTE: Gertrude md Charles J. Brust who was b 25 Dec 1911–Indiana, Pa. and they are the parents of Richard Lee and Donald McCreary–b 26 May 1934 and 2 Apr 1942 resp. at Indiana, Pa. Richard md 1 Sep 1958 to Joan Vanderhorst and they have a dau., Cheryl Joan–b 25 Sep 1959. Richard received his B.S. M. at Nyack School of Music; his Master's at Manhattan School of Music; worked two years with Jerome Hines in Christian Arts; is at present Director of Music at Canadia Bible College at Regina, Sask., Can. His wife is also a music major and teaches voice at the college. Donald M. is a graduate of Nyack School of Theology (1968); served as a yough director of a large Baptist Church in Manhattan; is entering Seminary at the Baptist Theological Seminary of Denver this year. His wife, Verna Ann McGarvey (md 20 Aug 1965) is an accomplished pianist and has taught piano. NOTE: Flora E. McCreary md 1 Nov 1941 to James V. Trimble who was b 26 June 1920–Gipsy, Pa., s/o Donald and Della (Rowley) Trimble. Their main interests have been children. Mr. Trimble is a meat cutter for A. & P. Super Markets. Flora is a homemaker and enjoys crossword puzzles. They are also camping enthusiasts and have a tent trailer, enjoy swimming, hiking, and outdoor activities. The last three children listed are foster children. They were able to adopt William legally. Rose Marie has been part of their home since age 6 and Arlene since age 1. Children: David Lee Trimble–b 4 May 1945–Indiana, Pa., d 7 Oct 1945; Rose Marie Rager–b 8 Jan 1946–Indiana, Pa.; William Paul Trimble–b 21 June 1949–Indiana, Pa.; and Arlene Louise Stambaugh–b 8 Feb 1951 at Indiana, Pa. Rose Marie md 8 Apr 1967 to Clair R. Christy and is a secretary for the Indiana County Dept. of Welfare. Clair works for McCreary Tire and Rubber Co. NOTE: John T. McCreary md 1 Nov 1941 to Marjorie Ann Tobin who was b 30 Mar 1921–New Brunswick, N. J., d/o Thomas Francis and Marjorie Marie (Guise) Tobin.

2182 ROSS LOUGHRY LEARN – s/o JOHN R. and SUSAN ELIZABETH (LOUGHRY) LEARN (963); b 7 Apr 1895–E. Mahoning twp., Indiana Co., Pa.; md 18 Feb 1922–Parks twp.–MARY R. PEPPLER who was b 9 Feb 1898–Parks twp., d/o William C. and Jennie R. Peppler. They reside at Apollo, Pa. and are the parents of Catherine Marie–b 20 Feb 1925, md 30 Aug 1947 to Lloyd T. Fouse; Lillian June–b 1 June 1926, md 11 Sep 1948 to Harvey Fouse; John William–b 4 Aug 1928, md 27 Oct 1962 to Louise A. Smith.

2183 HAZELLE LEARN – d/o JOHN R. and SUSAN ELIZABETH (LOUGHRY) LEARN (963); b 9 June 1897–Armstrong twp., Indiana Co., Pa.; md 30 Aug

1922–Young twp., Indiana Co.–HARRY ELSWORTH WALTER who was b 27 Sep 1893–Saltsburg, Pa., d 11 Oct 1963–Saltsburg, s/o William and Mary (Larimer) Walter. Hazelle still resides there and her dau., Mary, resides at Irwin. Children: Mary Elizabeth, Elinor Louise and Donald E.–b 22 May 1923, 13 Oct 1924, and 1 July 1930 resp. at Saltsburg. Mary Elizabeth md 4 Sep 1943 to Floyd R. Nicely who was b 1918–Ligonier, Pa., s/o Roy W. and Abbie (Slater) Nicely. Floyd is a supervisor at Westinghouse Elec. in E. Pittsburgh, Pa. Mary E. has an operator's license to work at WCM, a radio marine station. Children: Pamela Kay–b 17 Dec 1946, Latrobe, Pa. is a graduate of Greensburg nursing school and is now serving as a 1st Lt. in a US Army Field Hospital in Vietnam. Susan Dianne–b 26 June 1950–McKeesport, Pa. is a student at Columbia Hospital School of Nursing at Pittsburgh, Pa. Elinor Louise, who d 14 Aug 1963, was md 18 May 1944 to Earl J. Baker who was b 28 Sep 1922–Latrobe, Pa., s/o George R. and Margaret (Smith) Baker. Earl served with the Army Air Corp and is a veteran of 35 missions over Germany. They had a dau., Donna–b 9 Nov 1952–Latrobe. Donald E. Walter, who d 2 Oct 1964, had been md to Joan F. King, an R. N., who was b 1 Dec 1932–Taunton, Mass., d/o Arthur R. and Alma J. (Stennick) King. Children: Kurt Allen, Kevin Joel, Karl Glenn–b 18 June 1958, 23 June 1960 and 1 Mar 1962 resp. Earl J. Baker and Joan F. (King) Walter md and reside at Reno, Nev. with the combined families who all carry the name of Baker.

2184 MARY ELIZABETH LEARN – d/o JOHN R. and SUSAN ELIZABETH (LOUGHRY) LEARN (963); b 13 June 1899–Armstrong twp., Indiana Co., Pa.; md 18 May 1927–Indiana, Pa. to HERSCHELL J. STIFFLER who was b 16 Aug 1902–Green twp., Indiana Co., s/o Simeon P. and Margretta (Coy) Stiffler. The family resides at Clune, Pa. Children: b Indiana, Pa.

3159 i. James McKay Stiffler - b 6 Sep 1930 (NOTE)
3160 ii. Patricia Ann Stiffler - b 5 Dec 1939 (NOTE)
3161 iii. Douglass Rodger Stiffler - b 7 Apr 1942; in Marines
3162 iv. David Randall Stiffler - b 31 Mar 1946; attended 2 years at Maryville, Tenn.; wounded in service; discharged June 1968

NOTE: James M. md 30 June 1960 to Ann Hoover who was b 1 July 1930–Yatesboro, Pa., d/o Craig and Esther (Hutchison) Hoover. Ann is a music teacher at Kittanning, Pa. High School. James attended Indiana Univ. of Pa. and majored in Field Psychology and Social Sciences. They reside at Kittanning with children: Jeffrey Lynn and Eric Lee–b 30 May 1963 and 16 Apr 1966 resp. NOTE: Patricia md 13 June 1964 to R. Edward Ramsey and they are the parents of Beth Ann and Lynne Ann–b 25 Apr 1965 and 16 Feb 1967 resp. at Indiana, Pa. They reside Homer City, Pa.

2186 MARGARET LEARN – d/o JOHN R. and SUSAN ELIZABETH (LOUGHRY) LEARN (963); b 30 Dec 1908–Young twp., Indiana Co., Pa.; md 27 Nov 1929–Indiana, Pa. to VERYL W. STIFFLER who was b 8 July 1904–Green twp., Indiana Co., s/o Simeon P. and Margaret (Coy) Stiffler. Veryl d 13 Aug 1967–Pittsburgh, Pa., bur Greenwood Cem., Indiana, Pa. Children: Herbert Lee and Lois Jean–b 13 Feb 1931–Pittsburgh and 13 Aug 1933–Clarksburg, Pa. resp. Margaret still resides at Clarksburg. Herbert

Lee md Gloria Ann Bieda and they are the parents of David Lee–b 8 Feb 1952 (or 2 Aug)–Indiana, Pa.; Deborah Jean–b 4 June 1954 (or 6 Apr)–Indiana, Pa.; Cheryl Ann–b 10 Apr 1958 (or 4 Oct)–Niles, Mich. They reside at present at Edwardsburg, Mich. Lois Jean md 10 Oct 1952 to Dean Frailey who was b 10 May 1932–Shelocta, Pa., s/o Lawrence and Martha (Foutz) Frailey. Children: Susan Elaine and Mark Lauren–b 24 Feb 1957 and 31 July 1964 resp. at Greensburg, Pa. They reside at Sayre, Pa.

2188 ERMA NOVA LOUGHRY – d/o JOHN WILSON and ANNA BELLE (LEARN) LOUGHRY (965); md JAY HAMILTON–s/o James M. and Laura Jane (Mauk) Hamilton (835). See 1947.

2190 JAMES CLARK LOUGHRY – s/o JOHN WILSON and ANNA BELLE (LEARN) LOUGHRY (965); b 28 Jan 1905–Marion Center, Pa.; d 29 July 1962; md 1922 MILDRED FLEMING who was b 1 Oct 1905. (She is now Mrs. Filbert Jobe, Indiana, Pa.) Children: John Franklin–b 12 Apr 1923, md Catherine Wolfgang and they are the parents of: Delores Marie–b 17 Oct 1949; Catherine Louise–b 10 May 1925 (or 5 Sep 1926), d Sep 1926; James Max–b 1 Mar 1927, md Rosemary Wolfgang and they are the parents of Gloria Lynn, James Earl and Bruce William–b 28 Mar 1951, 17 Mar 1953 and 11 Mar 1964 resp.; Ermabel–b 23 Feb 1935, md Filbert Eugene Jobe Jr. and they have a son, Filbert Eugene–b 25 Jan 1956.

2191 ESTER DEE LOUGHRY – d/o JOHN WILSON and ANNA BELLE (LEARN) LOUGHRY (965); b 20 Feb 1910–Marion Center, Pa.; md 25 Aug 1933–Marchand, Pa.–VERNER McKEE WACHOB who was b 6 Oct 1908–Punxsutawney, Pa., s/o Jacob and Margaret Wachob. They reside at Punxsutawney. Children: William McKee and John Wilson–b 17 Sep 1934–Punxsutawney and 26 Aug 1939–Indiana, Pa. William md 24 Dec 1952 to Mona Meekins who was b 11 Oct 1934–Starford, Pa., d/o Lawrence and Thelma Meekins. William was a carpenter and welder and they resided in the State of Wash. The children were all b Punxsutawney. Lawrence McKee, William Randall, Richard Lane, Pamela Dee, Danny Ray and Dennis John–b 20 July 1953, 19 Dec 1954, 25 Mar 1956, 24 Apr 1957, 1 Apr 1959 and 25 Jan 1960 resp. Danny d two days after birth. John Wilson Wachob md 26 Jan 1959 to Earla Catherine Bish who was b 5 Dec 1940–Porter, Pa., d/o Earl and Katherine Bish. They have a son, Rodney John–b 20 July 1968.

2198 MARGARET GRACE WORK – d/o PAUL and (HELEN) GRACE (NICHOLAS) WORK (975); b 26 June 1918–Phila., Pa.; md WINFIELD SCOTT STONE who was b 19 Aug 1912–Binghamton, N. Y., s/o George Fordyce and May (Cox) Stone. Margaret has a B.A. from Cornell. Winfield received D.V.M. and PhD from Cornell and is assistant to the president at N. Y. State College at Delhi, N. Y. Children: Martha Ruth, Daniel Work, Judith Ann, Deborah May–b 29 Jan 1944, 29 May 1947, 8 June 1948 and 23 May 1951 resp. at Albany, N. Y. with the exception of Martha who was b Waltham, Mass. and md 2 Sep 1967 to James Sherwood. They reside at Renssalaer, N. Y.

2200 RICHARD N. WORK – s/o PAUL and (HELEN) GRACE (NICHOLAS) WORK (975); b 7 Aug 1921–Ithaca, N. Y.; md 17 July 1948–Ithaca–

CATHERINE VERWOERT who was b 12 Feb 1923–Oakland, Calif., d/o Herman and Catherine (Dyer) Verwoert. Children: Barbara Jane–b 8 May 1953–New York City; Douglas Richard–b 11 May 1956–New York City; Sarah Grace–b 25 Apr 1963–San Francisco, Calif. They reside presently at Tempe, Ariz.

2201 (HUBERT) WILLIAM WORK – s/o PAUL and (HELEN) GRACE (NICHOLAS) WORK (975); b 10 Aug 1923–Ithaca, N. Y.; md JANE N. MAGRUDER who was b 30 Mar 1927–Owensboro, Ky., d/o Orion Noel and Willie May Magruder. Children: Paul M.–b 10 Sep 1962–Ypsilanti, Mich. and Jeffrey W.–b 23 Dec 1965–Tarrytown, N. Y. They make their home at Hastings-on-Hudson, N. Y. William is Executive Secretary, Speech Assn. of America; A.B. Cornell Univ. (1946); PhD (1954) Univ. of Wis.; Has taught at Univ. of Wis., Purdue, Southern Ill. Univ. and Eastern Mich. Univ. Areas of academic competence: theatre, broadcasting, speech. He is a Presbyterian.

2202 SILVIA WORK – d/o HERMAN and CLARE JOAN (ZELIFF) WORK (976); b 4 Dec 1922–Altoona, Pa.; md 10 Dec 1944–GEORGE C. GRUBB JR. who was b 8 Oct 1923–San Jose, Calif., s/o George C. and Elizabeth (Stanley) Grubb. George is an instructor in science and engineering at West Valley College and Silvia substitute teaches. They reside at Los Gatos, Calif. Children: David George, Virginia Mary, Michael Maynard, Deborah Clare, Peter Herman–b 30 Sep 1945, 4 Aug 1948, 17 Mar 1950, 24 May 1953, and 8 July 1957 resp. David is a first year medical student at Univ. of Calif. at San Francisco; Virginia is a graduate of Willamette Univ. of Salem, Ore.; Michael is a freshman at West Valley College.

2203 JAMES WORK – s/o HERMAN and CLARE JOAN (ZELIFF) WORK (976); b 9 Aug 1926–Tyrone, Pa.; md 31 Mar 1951–Boxboro, N. Car.–ARLENE HALL who was b 1 Dec 1926–Durham, N. Car., d/o Robert Clifton and Clara (Garnett) Hall. James is an electrical engineer for Western Electric in Greensboro, N. Car. where they reside. Arlene substitute teaches. Children: Robert Clifton, James Timothy and Garnett Anne–b 20 Aug 1952–Burlington, N. C., 28 Nov 1953–Burlington and 29 Apr 1961–Greensboro resp.

2204 RUTH MARY COZAD – d/o JAMES MITCHELL and ROSE (CAULFIELD) COZAD (980); b 28 Jan 1909–Rock Island, Ill.; md at Rock Island–FRANCIS DORAN PIPER s/o Abraham Lincoln and Edna Sarah (Doran) Piper. Ruth's main interest is being a housewife and a good grandmother to her 23 grandchildren. Francis had 2 yrs. of college and has worked nearly 30 years in the Van Orin, Ill. State Bank where he is now cashier. Children: first b Rock Island, others b Princeton, Ill.

3163 i. Edward James Piper - b 4 Jan 1933 (NOTE)
3164 ii. William Francis Piper - b 26 Feb 1934 (NOTE)
3165 iii. Patrick Michael Piper - b 26 Jan 1937
3166 iv. Anne Mary Piper - b 1 Aug 1941
3167 v. Dennis Joseph Piper - b 21 Jan 1945 (NOTE)

NOTE: Edward J. md 22 June 1957–East Moline, Ill. Caryl Marie Carpentier who was b 17 Apr 1933–Peoria, Ill., d/o Charles Carpentier. They reside at Ohio, Ill. with their children: Charles Francis, James Edward, Lisa Ann and Mary Denise–b 15 Mar 1958, 25 Mar 1959, 5 Mar 1960, and 21 Dec 1962 resp. First two b East Moline and last two b Spring Valley, Ill. NOTE: William F. md 23 Oct 1954–Ladd, Ill.–FRANCIS BYVIK who was b 2 Feb 1936–Spring Valley, d/o Andrew Knute and Kathryn Mary (Conway) Byvik. William is a steel worker for Northwestern Steel and Wire Corp. at Sterling, Ill. Their first four children were b Princeton, Ill., next two at Spring Valley, and last two at Peoria. They make their home at Walnut, Ill. Children: Lori Ann, David Joseph, Diane Marie, Danny James, Linda Jean, Jeffrey John, Douglas Francis and Mary Elizabeth–b 22 Dec 1955, 17 Dec 1956, 13 Jan 1958, 22 Jan 1959, 7 July 1960, 9 Dec 1961, 3 Apr 1963, and 29 Mar 1966 resp. NOTE: Dennis J. md 4 Jan 1969 at Scott AFB, Belleville, Ill. to Cynthia Louise Wessel who was b Beardstown, Ill., d/o James C. Wessel. He is a graduate of Saint Ambrose College at Davenport, Iowa and both are presently serving with the Air Force.

2206 FRANCIS COZAD BASH – s/o FRANCIS LEE and LETITIA GRAY (COZAD) BASH (981); b 3 June 1903–Seattle, Wash.; md 19 Oct 1935–Medford, Ore.–KATHLEEN NESS who was b 29 Mar 1909–Oakland, Calif., d/o Thomas Hooper and Agnes Catherine (Conlon) Ness. Francis C. Bash, who resides Medford, Ore., was Vice Pres. and Div. Mgr. of the Pacific Power and Light Co. He retired in June of 1968. Children: Francis Ness, Letitia Jane and Judith Agnes–b 3 May 1937, 16 Aug 1938 and 11 Nov 1942 resp. at Medford, Ore. Dr. Francis N. md 10 Sep 1960–Nashua, N. H. to Susan Martin Fay who was b 15 Sep 1937–Chicago, Ill. They have two children: Kathryn and Francis Lee–b 22 Feb 1962 and 27 Apr 1964 resp. They reside at Austin, Tex. Judith A., who resides in Portland, Ore., md 25 June 1965 to Bruce M. Bailey.

2207 MARTHA BASH – d/o FRANCIS LEE and LETITIA GRAY (COZAD) BASH (981); b 23 July 1906–Port Townsend, Wash.; md 24 Dec 1936–Grants Pass, Ore.–DAN ROBERT MORRISON who was b 14 Sep 1902–Randolph, Iowa, s/o Ben Gardner and Laura May (Colby) Morrison. He served 1930-1933 with the US Army in Hawaii; retired in 1968 after over 25 years as a letter carrier for the US Post Office. They reside at Grants Pass and have two children: Robert Lee–b 13, d 15 Mar 1945, Grants Pass; Janet Lucille–b 10 Aug 1946–Grants Pass, md 25 Nov 1966–Ashland, Ore.Donald James Sorenson who was b 2 Oct 1945–Ashland and they have a dau, Katherine Ann–b 6 Dec 1968–Portland. Donald and Janet both attended Southern Ore. College and graduated in June 1968. Donald is teaching 7th, 8th, and 9th grade math in Vancouver, Wash. where they reside. Janet is teaching 8th grade math in Battle Ground, Wash.

2208 ELIZABETH WEIMER BASH – d/o FRANCIS LEE and LETITIA GRAY (COZAD) BASH (981); b 25 June 1913–Port Townsend, Wash.; md 26 Dec 1935–Grants Pass, Ore.–HENRY GAHAN FOX who was b 5 Oct 1911–Lakeview, Ore., d 25 Mar 1955–Los Angeles, Calif., s/o Henry and Elizabeth (Gahan) Fox. Henry was a soil scientist with the US Dept. of Agr. Elizabeth is a school teacher and resides at Carson City, Nev. Children: Richard Henry, James Gahan, Elizabeth Ann–b 1 Nov 1938, 8 Mar 1943 and 25 Jan 1946 resp. at Reno, Nev. Richard md 18 June 1961–Sarah Hardin and Elizabeth md 5 July 1968 to Paul Foster Hamilton.

2209 RITA JEAN WORK – d/o RALPH BLEAN and RITA MAE (GARDNER) WORK (987); b 11 Aug 1925–Wis.; md (1) 4 Aug 1943–Chicago, Ill. to CHARLES FRANCIS ALLEN who was b 23 Oct 1921–Streator, Ill. (later div.) and (2) 23 Nov 1954 to JAMES MICHAEL GARVEY. Children: to first husband, Charles Robert, Juanita, Ralph Work–b 12 June 1944 and 4 Sep 1946 (both Streator, Ill.) and 16 Feb 1951 at Nuremberg, Germany.

2210 ROBERT BLEAN WORK – s/o RALPH BLEAN and RITA MAE (GARDNER) WORK (987); b 2 Sep 1928–Wis.; md 26 Oct 1946–Streator, Ill. to SHIRLEY ANN NOONAN who was b 27 Apr 1928–Streator, d/o John Edgar and Madeline (Lebelt) Noonan. Robert is a salesman for Sinclair Oil Co. and served as Staff/Sgt during WW II with the US Marines in the So. Pacific. Children: first b Jacksonville, N. Car., last b Rockford, Ill., other three b Streator. Robert Blane, Gregory Lee, Pamela Ann, Laurie Ann, Kathleen Ann–b 24 Aug 1948, 8 Mar 1950, 15 July 1951, 25 Jan 1953 and 22 Feb 1960 resp.

2214 NELLIE MARGARET LANG – d/o ROBERT PARK and MARGARET CAROLINE (LOWMASTER) LANG (1011); b 6 Sep 1901–Saltsburg, Pa.; md at Springfield, Mo. to RICHARD BLAND LUTHY who was b 5 Oct 1888–Lebanon, Mo., s/o Lewis Franklin and Margaret (Evening) Luthy (1848-1912 and 1856-1918 resp.) Richard was a road builder, carpenter and farmer. They reside at Philipsburg, Mo. where Nellie is interested in art, music and gardening. Children: first b Springfield, last three b Lebanon, Mo. Lewis Franklin Luthy–b 9 Nov 1930, md 17 Aug 1955–Flatrock, Ind. Jeraline Fay Barnett who was b 10 Feb 1934–Piqua, O., d/o Elvin and Laura B. Barnett. Children: Linda Ann–b 26 Mar 1957, Columbus, O. and Lynn Franklin–b 3 Oct 1959, Tucson, Ariz. Lewis served with the US Army in Korea, is now in Air Force Missiles and is making the service his career. They are presently located at Vandenburg AFB in Calif. Nellie Juanita Luthy–b 15 Mar 1933, md Ray K. Miller. She has worked as a bookkeeper and is interested in sewing and music. They reside at Springfield, Mo. Robert Don Luthy–b 15 Jan 1934 is a farmer near Bolivar, Mo. Preston Richard Luthy–b 7 Sep 1935, resides at Kansas City, Mo. and works at Owens Corning Fiberglas. He is interested in music, woodworking and carpentry.

2215 MYRTLE M. EMMETT – d/o HARRY C. and MARTHA ETON (LANG) EMMETT (1012); b 14 Mar 1918–Leadville, Colo.; md 26 Jan 1936 to JAMES IRWIN McCORMICK. They resided at Aliquippa, Pa. and are the parents of: Joyce Elane, Marilyn Carol and James Irwin–b 31 Jan 1939, 7 Feb 1942, and 14 Feb 1944 resp. Joyce md 7 Nov 1959–West Bridgewater, Pa. Charles Robert Roksandich who was b 3 Apr 1941–Aliquippa, Pa., s/o George and Freda (Halstead) Roksandich. Charles has served 10 years as S/Sgt. in Korea, France and Vietnam. He is now employed by St. Joseph's Lead Co., Monaca, Pa. Children: Charles R. Jr.–b 27 Oct 1962–Sewickley, Pa. and Rhonda Lynn–b 26 May 1965–Fort Belvoir, Va. Marilyn, a graduate of Humbold Air Lines and Business College, was a hostess with Trans World Airlines until her marriage to Peter Roger Borowski and they are the parents of Peter Jeffry–b 11 Sep 1965–Sewickley, Pa. and Mark Robert–b 23 Dec 1966–Bayonne, N. J. They reside at Jersey City, N. J. James Irwin md Georgine Ann Bibby, is employed by Michael Baker Engineering Co. of Rochester, Pa. and is also attending school at Pittsburgh. They have a son, James Irwin III–b 4 Jan 1966, Aliquippa, Pa.

2226 ORA BELLE WORK – d/o JOHN ERNEST and LIMA (HETRICK) WORK (1032); b 11 Jan 1913–Arroyo, Pa.; md (1) SAMUEL BROWN SAYERS (div. 1949); She md (2) EARL SAMUEL DE VORE 5 Feb 1949. He was b 15 Apr 1893–Tidioute, Pa. and d 6 May 1966. Ora is a practical nurse and resides at Warren, Pa. She md (3) 27 Mar 1968–KENNETH M. WRIGHT, s/o Orrin Raymond and Maude Lucille (Pettit) Wright. He was b 1 Feb 1913–Grand Valley, Pa. Ora's children:

3168 i. Mary Jean Work - b 18 Nov 1932 (NOTE)
3169 ii. Charlotte Hazel Sayers - b 16 Jan 1935 (NOTE)
3170 iii. Ruby Jewell Sayers - b 26 Mar 1936 (NOTE)
3171 iv. Shirley Elaine Sayers - b 2 Jan 1938;md Charles Rigeur
3172 v. Bonnie Rose Sayers - b 8 Apr 1941; md Donald Reynolds

NOTE: Mary Jean, b Ridgway, Pa., md (1) William Gray and they were the parents of Terry Lee–b 13 Nov 1947–Warren, Pa. Mary md (2) Clyde Junior Jones who was b 8 Jan 1926–Corry, Pa., s/o Clyde and May Jessie Jones. Children: Stephen K., Deborah J., Rebecca J.–b 8 Nov 1950, 3 Jan 1952 and 18 Jan 1953 resp. at Warren, Pa. Deborah md 18 Mar 1967–Miami, Fla. Miguel Angel Vazquez who was b 21 Sep 1947–Puerto Rico. They have two children: Michael Edwin and Marlene Diane–b 5 Oct 1967 and 19 Aug 1968 resp. at Miami, Fla. where the entire family resides. NOTE: Charlotte Hazel Sayers, b Sheffield, Pa., md Clarence Butcher and they are the parents of Christine, Shelly, Thomas and Jeffrey–b 30 Sep 1952, 22 July 1953, twin, 22 July 1953, and 12 Jan 1959 resp. NOTE: Ruby Jewell, b Sheffield, Pa., md Ronald Farrell and they have a son, Ralph–b 27 Apr 1957.

2227 WILBUR JAMES WORK – s/o JOHN ERNEST and LIMA (HETRICK) WORK (1032); b 1 Mar 1915; md 25 Nov 1936–ESTELLA BAUGHMAN who was b 10 Apr 1915–Lake City, Pa., d/o Harvey I. and Olive M. (Crispen) Baughman. Wilbur has a logging business and resides at Gifford, Pa. Children: Warren J. who md Jean Ann Onuffer; Mervin E.; Ida Emma who md Wilbur Smead and resides at Gifford; Joanne O. who md Ray Lushbaugh and resides at Smithport, Pa.; Mildred D. who md (1) Jerry Kerr and is now md to a Smith, makes her home at Davie, Fla.

2228 FLORENCE MAE WORK – d/o JOHN ERNEST and LIMA (HETRICK) WORK (1032); b 20 Nov 1916– Arroyo, Pa.; md (1) ROBERT LINDSEY. They later div. and she md (2) OAKLEY HARRY CLAWSON Jr. who was b 4 Apr 1919 at Punxsutawney, Pa. Florence is a practical nurse. Children: Dean Leroy Work–b 17 July 1932, md Julia Ann File and Louise Mae Lindsey–b 1 Dec 1935, md Albert Beer Jr.

2236 DALTON LEON WORK – s/o OLIVER GRANT and ELLA HELEN (HUNTON) WORK (1035); b 26 July 1923–Cyclone, Pa.; md 2 Mar 1946–Olean, N. Y. VIOWN RUTH MATTOCKS of Shortrack, N. Y. Dalton was in the US Army 1942-1946 and was called back during the Korean Conflict. He works for Kendall Refinery at Bradford, Pa. where they reside. Children: first three b Bradford, last

one b Olean. Charles Grant, Dalton Leon Jr., Charlene Margaret and Vickie Ann–b 2 Jan 1947, 3 Jan 1951, 2 Mar 1957 and 19 Feb 1961 resp.

2239 EMMA DELORIS WORK – d/o OLIVER GRANT and ELLA HELEN (HUNTON) WORK (1035); b 7 Apr 1927–Cyclone, Pa.; md CLINTON LEE HAZELETT who was b 21 Nov 1925–New Kensington, Pa., s/o Lee Roy and Ethel Kathleen (Logue) Hazelett. Clinton works for Penelec as a Line Foreman and they reside at Centerville, Pa. Children: Thomas Grant–b 3 July 1956–Bradford, Pa.; Theresa Adline–twin of Thomas; Emma Jane–b 20 Mar 1959–Leeper, Pa.; James Ellsworth–b 12 Nov 1961–Leeper and Lee Roy–b 1 June 1963–Titusville, Pa.

2245 NANCY KAY WORK – d/o OLIVER GRANT and ELLA HELEN (HUNTON) WORK (1035); b 29 Feb 1936–Kane, Pa.; md CHARLES CLAYTON MOONAN who was b 30 Nov 1928–Bradford, Pa., s/o Thomas J. and Lorene (Higgins) Moonan. Charles is a crane operator and they reside at Bradford. Children: Deborah Kay, Joyce Lyn, Charles Clayton Jr., and Carol Jean–b 21 Oct 1954, 15 Jan 1957, 22 Apr 1960 and 29 Oct 1961 resp.

2246 CARO ANN WORK – d/o OLIVER GRANT and ELLA HELEN (HUNTON) WORK (1035); b 19 Jan 1938–Kane, Pa.; md 18 Oct 1955–LESTER LAVERNE SIMONDS who was b 5 July 1934–Bradford, Pa., s/o Clevere Henry and Grace Katherine (Perry) Simonds. Mr. Simonds is a machinist and they reside at Bradford. Children: Judith Ann, Lester Laverne Jr., Betty Jane, Sharon Louise, Lawrence Jay and twins, Tonia Rae and Sonia Kay–b 15 July 1956, 13 June 1957, 16 Nov 1962, 24 Apr 1963, 30 May 1964 and 16 Aug 1968 resp. Tonia Rae died. All the children b Bradford.

2259 WILLIAM EARL BLOSS – s/o FLOYD O. and VERONA MAY (WORK) BLOSS (1038); b 31 May 1927–Sheffield, Pa.; md ANN LOUISE VAN WHY who was b 17 Apr 1932–Austin, Pa. William enlisted in the US Navy; is now employed as a factory maintenance mechanic. They reside at Port Alleghany, Pa. Children: Earl William, Dennis Michael, Thomas Patrick–b 13 Mar 1955, 28 May 1958, and 8 Oct 1962 resp.

2260 RAYMOND ARTHUR BLOSS – s/o FLOYD O. and VERONA MAY (WORK) BLOSS (1038); b 13 Mar 1929–Ormsby, Pa.; md HELEN ANN EDGAR who was b 21 Apr 1930–Hazel Hurst, Pa., d/o LeRoy and Helen A. (Barber) Edgar. Raymond served with the Army Signal Corps in the US and Germany and is now employed as an Oil Lab Technician. They reside at Smethport, Pa. Children: David Arthur, Martin Alan, Beth Ann–b 9 Aug 1953, 11 Jan 1957 and 26 Apr 1961 resp. at Kane, Pa.

2262 EDWARD NEIL BLOSS – s/o FLOYD O. and VERONA MAY (WORK) BLOSS (1038); b 11 Jan 1933–Ormsby, Pa.; md DIXIE MAY (SPOONER) TRUESDELL who was b 26 Sep 1938–Cooperstown, N. Y., d/o Omar A. and Julia Esther

(Rifenburg) Spooner. Edward served 2 years with the Army Signal Corps in US and Korea. He is now employed as a school custodian at Smethport, Pa. where they reside. Children: Debra Ann, Susan Jo-Ann, and Judy Lynn–b 8 Feb 1961, 12 Aug 1962 and 2 Sep 1965 resp. at Bradford, Pa. Dixie had two children when she md Edward: Charles Gleason Truesdell–b 17 Sep 1956, Bristol, Conn. and Darlene Ann Truesdell–b 8 Oct 1957, Cobleskill, N. Y.

2295 ESTHER MAY RAFF – d/o ROYAL RAY and RUTH ANGIE (WORK) RAFF (1087); b 24 Dec 1916–Topeka, Kan.; md 31 Aug 1940–Topeka to WAYNE LEONARD MURRAY who was b 27 Feb 1915–Rossville, Kans., s/o Frank and Nora Ellen (Burns) Murray. They reside Rawlins, Wyo. Children: Donald Wayne and Royalene Kay–b 6 Feb 1942, Topeka and 30 Oct 1944–Rawlins resp. Donald md 24 Aug 1963 to Judith Ann Burnett who was b 23 Nov 1942–Rawlins, Wyo., d/o Reuben Ellis and Muriel Matilda (Dan) Burnett. They have two children: Julie Ann and Gary Wayne–b 10 Apr 1965 and 3 Sep 1966 resp. at El Paso, Tex. Donald is a Capt. with the US Army in Vietnam. Their home address is Rawlins. Royalene, a nurse at St. Mark's Hospital in Salt Lake City, Utah., md 16 Nov 1968 at Salt Lake City to Kent Thomas, a supervisor at Ajax Presses.

2297 FLOSSIE VELMA FEAKER – d/o EDWARD and MARION BEATRICE (WORK) FEAKER (1088); b 15 Oct 1913–Delia, Kans.; md (1) 19 Aug 1933 to EARL TRUDE (div. 1936). She md (2) 25 July 1936–Topeka, Kans. to HOMER CHRIS CHRISTENSEN who was b 26 Jan 1912–Osage City, Kans., s/o Chris and Florence Elizabeth (Boruff) Christensen. Homer was a guard at a Kansas penal institution. Children: Donna Rae and Margaret Ann–b 7 Aug 1938 and 2 July 1942 resp. at Topeka. Donna md (1) 15 June 1956 to Murray Dean Voight (div. 1959), and (2) 21 May 1960–Des Moines, Iowa to Russell Henly Comfort. A son, Carl Christian Comfort–b 15 Dec 1961–Denver, Colo. Russell was b 30 June 1914–Wells, Kans., s/o Carl Clarence and Hallie Rosella (Crawford) Comfort. The Comforts reside at Seattle, Wash. Margaret A. md (1) 4 June 1961 to Gary Leon Northcraft, s/o Earl and Gladys (Johnson) Northcraft. They had two dau., Andrea Sue and Pamela Kay–b 24 Mar 1962 and 10 June 1965 resp. at Topeka. She md (2) 6 May 1966–Lawrence, Kans., Jerry Lee Torgenson who was b 24 Feb 1943–Easterville, Iowa, s/o Carroll Bernard and Mabel Isabel (Bateson) Torgenson. Jerry is a clerk for the Santa Fe R.R.

2299 NELLIE LOUISE FEAKER – d/o EDWARD and MARION BEATRICE (WORK) FEAKER (1088); b 24 Oct 1920–Delia, Kans.; md (1) 7 Aug 1941–Kansas City, Mo.–CHARLES JOHN COHEE who was b 8 Feb 1917–Plaintiff, Kans. and (2) 20 Dec 1950–JAMES EDWARD LYNN who was b 18 May 1926, s/o James Winfield and Zilpah May (Boast) Lynn. James served with the US Navy and is now a heavy truck mechanic. They reside at Rupert, Idaho. Children by the first husband: Robert Leon Cohee–b 21 Dec 1944–LaJunta, Colo., resides at Burley, Idaho, md 12 Dec 1965 to Judy Marie Muegerl who was b 5 Feb 1944–Twin Falls, Idaho, d/o Carl Anthony and Eleanor Mae (Malone) Muegerl. Sharon Beatrice Cohee–b 20 Aug 1946–Topeka, Kans. md Gerald Douglass Engbloom and they live at Merced, Calif. Children of James and Nellie (Feaker) Lynn: Edna May–b 27 Oct 1951–Topeka; Mary Lou–b 25 June 1953–Emporia, Kans.; James Edward–b 23 May 1956 (or 59)–Topeka.

2302 FOSTER HILL MALONE – s/o ALLEN FOSTER and LAURA ETHEL MAY (WORK) MALONE (1089); b 11 Jan 1911–Ottawa, Kans.; md (1) 22 June 1934–Goshen, Ind. to MARGARET HOPE GARD who was b 19 Aug 1912–Goshen, d/o William and Mabel Gard. They had a dau., Dennis Shayne–b 1 Sep 1935–Kansas City, Mo. who md 17 Feb 1956–Goshen–Roger A. Sweisberger. Roger was b 29 June 1931–Goshen, s/o Adam and Helen Sweisberger. He has an M.A. and is a teaching principal of a group of county grade schools. They reside at Elkhart, Ind. and are the parents of: Candice, Cynthia and Dawn–b 16 May 1957–Goshen, 24 May 1958–Goshen and 22 Apr 1960–Elkhart resp. Foster Hill Malone md (2) ROSE CATALINO who was b 30 Sep 1919–St. Louis, Mo., d/o Santoro and Catherine Catalino. They had a dau., Kathleen–b 26 July 1944–Mishawaka, Ind. who md 19 Sep 1964–Mishawaka to Robert David Booth, a hotel owner, who was b 21 Feb 1944–Peoria, Ill., served with the Navy. They make their home at South Bend, Ind. and have a son, Christopher Robert–b 15 Mar 1967. Foster Hill Malone was a M/Sgt. with the Marines during WW II and again during the Korean Conflict. He has been a philatelist 45 years. They reside in Mishawaka, Ind.

2303 DANA KATHLEEN MALONE – d/o ALLEN FOSTER and LAURA ETHEL MAY (WORK) MALONE (1089); b 8 June 1918–Kansas City, Mo.; md 13 Feb 1943–Kansas City–HAROLD WILLIAM MERRILL who was b 3 May 1919–Ft. Worth, Texas, s/o Harold Arthur and Rachel Ellene (Herriott) Merrill. Harold served four years as a T/Sgt. with the US Air Force. They reside at St. Joseph, Mo. and have three children: Patricia Ellene–b 18 Dec 1943–Lancaster, Calif.; Harold William Jr.–b 13 Apr 1945–Lancaster, Calif. (has been md and div., no ch); Laura Jeanne–b 21 May 1949–Kansas City, Mo.

2305 ETHEL ELIZABETH COOPER – d/o S. J. and MILDRED AILEENE (WORK) COOPER (1093); b 30 Dec 1922–Los Angeles, Calif.; md 1941–JOSEPH EATON THOMAS, a general building contractor who was b 1920–Lovila, Iowa, s/o Joseph Eaton and Anna (Smith) Thomas (1875-1929 and 1876-1946 resp.) Children: Georgia Ann–b 1 Sep 1943–Culver City, Calif.; Kristine Louise–b 22 Mar 1952–Santa Monica, Calif.; Janet Lee–b 20 Apr 1955–Newport Beach, Calif.

2306 STEPHEN DOUGLAS CLARK – s/o JAMES G. and MILDRED AILEENE (WORK) CLARK (1093); b 25 Nov 1933–Oxnard, Calif.; md 5 Mar 1955–Oxnard–WINONA RUTH STEVENSON who was b 7 May 1933–Ojai, Calif., d/o Robert and Norma Stevenson. Stephen studied interior decorating for two years after high school; served four years with the US Air Force; resumed studies at the San Francisco Academy of Art (5 yrs) with an additional two years of art study at San Francisco City College; he specializes in picture framing. His special interests are furniture restoration and gardening. His wife shares his interests. Children: Geoffrey David, Cynthia Lisette and Robin Douglas–b 4 Apr 1958, 11 Sep 1959 and 24 Dec 1962 resp. at San Francisco.

2309 FREDERICK HENRY CANDELARIA – s/o RUDOLFO ORLANDO and MARGARITA LEANDRA (WORK) CANDELARIA (1096); b 2 Dec 1929–El

Paso, Texas, md 24 Aug 1952–Las Cruces, N. Mex. to MARION LOUISE HESLER who was b 10 Apr 1930–Tulsa, Okla., d/o Philip and Audrey Hesler. Children: Philip Frederick–b 28 June 1955–New Haven, Conn. and Stewart Sheridan–b 25 Oct 1959–Eugene, Ore. Frederick Candelaria received his B.S. in 1954 from the Univ. of Texas at El Paso; attended Yale and Missouri Univ. at Columbia, Mo. where he received his PhD in English in 1959; was a director of composition, teaching in the English Dept. at the Univ. of Ore. and since 1965 has been a professor of English at Simon Fraser Univ. in North Vancouver, B.C.; editor of The West Coast Review; served two years with the US Army Intelligence during the Korean War; 1967-1968 was a Canada Council Senior Fellow in Spain. He has published books of poetry, scholarly articles, texts and music.

2312 ELIZABETH WORK – d/o HENRY FRANCIS and ORABELLE (PHILLIPI) WORK (1102); b 15 Apr 1881; d 23 June 1951; md 24 Nov 1909–PLEZ SPENCER who was b 30 May 1880; d 31 May 1950. Children: David E.–b 29 Nov 1910 and Robert–b 7 Jan 1917. David, a farmer of Charlestown, Ind. md Elizabeth_____ 31 Aug 1951. She was b 26 Aug 1933, Their children: Neil, Barbara and Thomas–b 7 June 1953, 30 Apr 1956 and 18 July 1960 resp. Robert F. Spencer, a Lt. with the Security Force at Jeffersonville, Ind., md Nellie E. _____ 10 Aug 1947. She was b 14 Dec 1921. Robert served during WW II with the 36th Infantry Div. as combat Infantry officer (1st Lt.) He fought in Italy, France and Germany through five major campaigns. Was awarded the Silver Star with cluster, Purple Heart with cluster and Combat Infantryman's Badge Campaign Ribbons.

2313 MEREDITH WORK – d/o HENRY FRANCIS and ORABELLE (PHILLIPI) WORK (1102); b 8 Feb 1885–Clark Co., Ind.; d 18 Apr 1961; md 11 Feb 1914–Charlestown, Ind. OSCAR LONG who was b 27 June 1881–Clark Co., Ind.; d 22 Sep 1962. Children: Virginia Anne and John Work–b 28 Sep 1916 and 18 Sep 1919 resp. at Charlestown. Virginia has a B.S. from Central Normal College and attended graduate school at Indiana Univ. She was a teacher in the Clark Co. schools for 16 years. Md at Ellington AFB, Texas Jack Norton Funk who was b 6 Aug 1925–Louisville, Ky. He attended Tri State College, Univ. of Ark., Indiana Univ., Univ. of Wichita; was an Air Force officer during WW II, recalled during Korean Conflict; engineering test pilot with Boeing Co. for 12 years; presently Director of Safety, Commercial Airplane Division, for The Boeing Co. They have a son, Erik Norton Funk–b 9 Oct 1953–Jeffersonville, Ind. John Work Long–a civil engineering graduate of Speed Scientific School, Univ. of Louisville; presently on Board of Education, Jeffersonville, Ind.; active in Shrine, Optimist Club; owner of General Insulation Co. at Louisville. He md 14 Feb 1945–Jeffersonville, Ind. to Aileen Pawlik who was b 10 Feb 1919 and is a graduate of Ball State College of Muncie, Ind. and a teacher in Clark Co. schools. They have a son, John Stephen Long–b 18 Mar 1950–Jeffersonville who is attending Indiana Univ. Southeast.

2316 EMMETT ALEXANDER WORK – s/o WILLIAM ALEXANDER and HENDI (?) (MARLOW) WORK (1113); b 9 Jan 1878–Keosauqua, Iowa; d 10 Nov 1954–Ottumwa, Iowa; md 2 June 1906–Ottuma EVA JORDAN who was b 4 Sep 1871–Ottumwa, d/o William Alexander and Maria (McGrew) Jordan. Child: Jordan Marlow

Work–b 8 Jan 1910–Ottumwa, md 19 Oct 1935 Velma R. Anthony who was b 25 July 1913–Ottumwa, d/o Walter E. and Mary Moss (Funk) Anthony. Children: Marianne–b 24 Dec 1936, has been a teacher in Grand Rapids, Mich.; William Anthony–b 21 Oct 1939, attended Iowa St. Univ., studied Chem. Eng.; Robert Jordan–b 30 Jan 1944; James Walter–b 30 Apr 1950 and John David–b 23 July 1954. All the children b Ottumwa where the family resides.

2318 RUTH WORK – d/o WILLIAM ALEXANDER and HINDA (MARLOW) WORK (1113); md _____ CAPPS and they resided Spokane, Wash. Children: Wallace Arthur and Eleanor Elizabeth–b 10 Dec 1916 and 20 June 1914 resp. Wallace A. md 2 Sep 1939–San Francisco Elnora Margaret Avey who was b 22 Feb 1917–Spokane, d/o John S. and Myrtle (Whitemarsh) Avey. Wallace has worked with Armour Co.; served as an Ensign with the US Navy in the Pacific. Children: Wallace Arthur Jr., Marilyn Ruth, Diana Jean–b 30 Sep 1940, 17 Mar 1943 and 4 Jan 1947 resp. They reside at Arvada, Colo. Eleanor md 14 June 1941–Spokane to William Kenneth Jones who was b 10 May 1916–Spokane, s/o Owen Richard and Helen Edna (Sullivan) Jones. William served as a 1st Lt. for three years with the US Air Force. He is a lawyer. Children: Kenneth Winston, Carolyn Ruth, Nancy Eleanor–b 19 Nov 1942, 30 Nov 1946 and 19 June 1955 resp. at Spokane where the family resides.

2325 JENNIE MARY CARITHERS – d/o WILLIAM WORK and ELLA M. (GEORGE) CARITHERS (1133); b 31 Mar 1885; md 28 Apr 1908 DR. CARGIL WARD who was b 10 July 1871. He is associated with the Ward Brick Industries–a layman with a license to preach by the Reformed Presbyterian Synod–missionary to Indians in Okla. Children: Mabel Elizabeth, Donald Carithers and Jane Martin–b 9 Nov 1914, 18 May 1919 and 15 May 1922 resp. Mabel md 31 Oct 1942 Charles Reed McBurney and they reside at Beaver Falls, Pa. He is a 1938 graduate of Geneva College (B.A.); a 1948 graduate of Kansas Univ. (M.A.); Director of Admissions–Geneva College, Beaver Falls, Pa.; professor of Political Science. Children: Carol Marie–b 3 Apr 1945, received a B.A. in history in 1967 and is training to teach in Cyprus. Donald Robb–b 17 Sep 1946, holds a B.A. from Geneva in history (1968) and works at IBM. He resides at Endicott, N.Y. Donald Carithers md 20 May 1947 Jean Miller, a nurse, b 25 July 1920. He is an electrical engineer with Westinghouse and they reside at Monroeville, Pa. Children: Donna Jean, Daniel James, Kim Allyson–b 26 Dec 1954, 9 Aug 1956 and 19 Dec 1957 resp. Jane Martin md 25 June 1944 to Wallace Reynolds who was b 23 May 1919, a broker, residing at Tenafly, N.J. They have two children: Earl David–b 1 Sep 1948 and attending Corpus Christi Univ. in Texas and Mary Helen–b 13 Mar 1950, also attending college.

2326 ERNEST KINGSTON PATTON – s/o THOMAS and ANNA ASENATH (CARITHERS) PATTON (1134); b 6 Sep 1889; md (1) ALICE MABEL ADAMS 24 June 1914 (1885-1938); Ernest was a 1907 graduate of Newburgh, N.Y. Academy; received a B.S. in 1911 from Geneva College; graduated Allegheny Seminary in 1914 and Univ. of Pittsburgh, 1915; Univ. of Kansas–minister. His wife was a teacher and graduate of Geneva College. (He md (2) Sarah Lucas–8 Aug 1941) Children: Robert Adams, Dorothy Jean, Ruth Anna, Ernest Stanley–b 20 May 1915, 20 Mar 1919, 25 June 1922 and

14 Oct 1924 resp. Robert Adams Patton, PhD, heads the psychology department of the Univ. of Pittsburgh. He md Marie Scroggs. Children: Patricia who md L.M. Major, Robert, Marie Alice, and Fred. Dorothy Jean Patton, a Geneva College graduate (B.A.); Duke Univ. (M.A.); is academic dean at Holton Arms School; md Joseph Penn Breedlove who was b 19 Sep 1919, a graduate of Duke Univ., real estate broker at Chevy Chase, Md. where they reside. Children: Susan–b 13 Apr 1948 is a student at Mars Hill College and Ruthanne–b 14 Nov 1953, a student at Holton Arms. Ruthanna Patton, a Geneva College graduate (B.S.) md Richard Blaine Ewing who was b 4 Nov 1921. He attended Geneva College; (B.S.)–Western Reserve Univ.; residency at Univ. of Pa.; Diplomate–American Board of Dermatology. They reside at Macon, Ga. and are the parents of Catherine Margaret–b 9 June 1948 and attending Duke Univ. and Ellen Patton–b 28 Feb 1956 and attending Stratford Academy. Ernest Stanley Patton, who resides at Camp Hill, Pa.; received his Master's from Pitt, also his PhD. He is head of the Dept. of Criminal Classification, State of Pa. and Warden of the Pennsylvania State Correctional Institute at Camp Hill; md Jean Carson, a teacher, who was b 20 Dec 1923 and they are the parents of David Ernest–b,17 June 1952 and Edward Kingston–b 1 May 1956.

2328 ALICE REID PATTON – d/o THOMAS and ANNA ASENATH (CARITHERS) PATTON (1134); b 12 Apr 1898; md 14 June 1922 RAYMOND PATTERSON JOSEPH, a farmer of Hopkinton, Iowa. They are the parents of: Raymond Patton and Thomas Andrew–b 2 June 1927 and 30 May 1929 resp. Raymond Patton Joseph, who was b Monticello, Iowa, md 3 Sep 1955 Alice Smith who was b 1 Oct 1933–St. Johnsbury, Vt. Raymond is a minister of Reformed Presbyterian Church (Covenanter) from 1956 to present and has had pastorates at San Diego, Calif., Greeley, Colo., and organized a new congregation at West Lafayette, Ind. He has also been an educational TV script writer for Economics with MPATI at Purdue Univ. He holds a B.S. from Geneva College (1951); did graduate work at Iowa Univ. Medical School and Colorado State College; three years at the Reformed Presbyterian Theo. Sem. at Pittsburgh, Pa. He served in the Army Air Force and has a special interest in ham radio, holds a private and commercial pilot's license, is a pianist, and enjoys personal evangelism with students and professional men and women. His wife attended Orlando, Fla. Jr. College and Geneva College at Beaver Falls, Pa. She also studied voice at Rollins College at Winter Park, Fla. Thomas Andrew Joseph, who is a seed analyst, resides at Marion, Iowa. He attended Geneva College and Iowa State Univ. He md 30 July 1957 Martha Caskey who was b 20 Dec 1931. Children: William Raymond–b 19 Aug 1959 and Mary Alice–b 5 May 1961. Martha is a school teacher.

2329 ANNA MARGARET PATTON – d/o THOMAS and ANNA ASENATH (CARITHERS) PATTON (1134); b 8 Sep 1901; md 14 June 1933 RALPH HAYES McKELVY who was b 7 May 1894. She attended Northern Univ. and received her B.A. from Geneva College, Beaver Falls, Pa.; missionary in Selma, Ala.; city missionary at Pittsburgh, Pa.; teacher; WCTU temperance lecturer in Ontario, Can.; Univ. of Iowa. Ralph, who is a 1923 graduate of Geneva College, WW I veteran, graduate of Pittsburgh Seminary and was a minister at Lochiel Congregation in Canada for 40 years. They have retired to Truth or Consequences, N. Mex. Children: Thomas Mathew–d at birth 24 Feb 1934; Alice Elizabeth–b 23 Aug 1936; Ralph Patton–b 26 Aug 1941. Alice, a teacher, is a graduate of

Geneva College, resides at Lower Burrell, Pa. and is the wife of Reid Winfield Stewart who was b 21 Jan 1931–New Kensington, Pa., s/o Winfield Reid and Margaret Edith (Marshall) Stewart. They have a dau, Margaret Anne–b 27 Mar 1960–Ogdensburg, N. Y. Reid, a minister, attended Westminster College, New Wilmington, Pa. (B.S.), Case Institute of Technology, Cleve., O. (M.S.), Reformed Presbyterian Seminary at Pittsburgh, Pa. and has done post graduate work at the Univ. of Edinburg in Scotland. Ralph Patton McKelvy, a Capt. in the US Air Force, is a graduate of Geneva, has spent 5 years in service, 12 months of that in Thailand. He is presently engaged in outdoor, freelance photography and writing.

2330 ANDREW JOSEPH PATTON – s/o THOMAS and ANNA ASENATH (CARITHERS) PATTON (1134); b 1 Apr 1903; md 10 Apr 1936 MARTHA BERNICE EDGAR who was b 27 Nov 1910. Andrew attended Geneva College, Iowa State Univ., and Univ. of Northern Iowa. He is a teacher and they reside at Vero Beach, Fla. Martha attended Univ. of Northern Iowa and Univ. of Southern Fla. She is also a teacher. Children: Jacquelin–b 10 Jan 1937 and Anna Loretta–b 20 Dec 1941. Jacquelin, who resides at Walton, N. Y., attended Univ. of Iowa and Geneva College. She md July 1958 Wendell E. Spear, a graduate of Delaware Academy and Geneva College. He is a teacher of High School Biology. Children: Katherine Ann, Suzanne and Linda–b 24 May 1959, 9 May 1961 and 22 Apr 1965 resp. Anna L. Patton, who was b Monticello, Iowa, attended Geneva College at Beaver Falls, Pa. and was employed as secretary for the Board of Christian Education of the Reformed Presbyterian Church at Pittsburgh, Pa. She enjoys sewing and crewel embroidery. She md 2 July 1966 Robert Alan Hulbert who was b 15 Jan 1943–Walton, N. Y. He received his B.S. in Bus. Adm. at Dyke College, Cleveland, O. and is presently employed as an accountant for RCA in Indianaoplis where they now reside. They have a son, James Andrew–b 23 Feb 1968–Indianaoplis.

2332 WILLIAM WORK CARITHERS – s/o ISAIAH REID and ROSANNA (BAIRD) CARITHERS (1135); b 11 July 1899–Morning Sun, Iowa; a farmer; attended Iowa State Univ.; served during WW I; md 24 Sep 1926–Roscoe, Iowa DOROTHY EVANS who was b 9 Feb 1901–Roscoe, Iowa, d/o Merritt Thomas and Florence (Bowman) Evans. She attended Iowa Wesleyan College and was a teacher. Children: b Burlington, Morning Sun and Morning Sun.

3173 i. John Richard Carithers - b 16 Sep 1927 (NOTE)
3174 ii. Robert William Carithers - b 19 Aug 1932 (NOTE)
3175 iii. Florence Ann Carithers - b 11 Feb 1934 (NOTE)

NOTE: John R. md 18 July 1953–Oakville, Iowa SUE ANN WYKERT who was b 24 Apr 1934–Oakville, d/o John and Myrna (Mellinger) Wykert. John is a Goodyear Service Manager, veteran of WW II. They reside at Marshalltown, Iowa with their children: Christy Diane, William John and David Reid–b 1 Aug 1954–Burlington, Iowa, 16 Aug 1957–Burlington and 15 Mar 1965 Marshalltown resp. Robert W. Carithers md 13 Sep 1953–Ames, Iowa Kay Jeanine Rutherford who was b 26 Sep 1933–Boone, Iowa, d/o J. Twedt and Catherine E. (Dornan) Rutherford. Robert is a graduate of Iowa State Univ. (1950) and received his DVM from Missouri Univ. (1968). He is currently working on a PhD in Biomedical Engineering and Veterinary Surgery at Iowa State Univ. Jeanine attended

William Jewel College; Iowa State Univ. B.S. (1956); M.S. (1965); PhD from Missouri Univ. (1968). She is currently working on the ultrastructure of the ovary (research) at Iowa State Univ. of veterinary medicine. They reside at Ames, Iowa with their children: Jeffrey Scott, Brian Reid and Douglas Sean—b 6 Jan 1955—Ames, 4 Apr 1957—Washington, D. C. and 27 July 1958—Wash. resp. Florence Ann Carithers md 10 June 1961—Morning Sun, Iowa Raymond Edward Dorman who was b 17 Oct 1934—Easthampton, Mass., s/o J.H.N. Dorman. Raymond was a Lt. with the US Navy, has a degree from American International College of Springfield, Mass. Florence received her B.S. from Iowa State Univ., taught Home Economics for 5 years prior to marriage. She is now teaching math, science and art in Burlington, Iowa. They reside at Mt. Union, Iowa with their children: Dorothy Marion, Maureen Elizabeth, and Carol Joy—b 14 July 1962, 10 July 1963 and 25 Dec 1964 resp. at Milton, Fla.

NINTH GENERATION

2333 MARY LOUISE AIKEN – d/o ROBERT CAMILLUS and LOUISE LILLIAN (ANSLEY) AIKEN (1147); b 16 Jan 1909–Seattle, Wash.; md 2 May 1932 ROBERT IRWIN THIEME who was b 15 July 1912–Seattle, s/o George R. and Sarah Louise (Irwin) Thieme. Children: Robert Irwin Jr., William Terrance, Susan Louise–b 10 June 1933, 15 Dec 1934 and 19 Mar 1938 resp. Robert I. Jr., a graduate of Univ. of Wash. in Elect. Eng., was b at Seattle. He is with Bell Telephone in New York City. He md 10 Aug 1955 Marlyn (or Marilyn) Mattson, a graduate of Univ. of Wash., b 1935–Everett, Wash., d/o J. A. Mattson. Children: Stephen William, Julie Ann, Christopher John and Carolyn Louise (the twins)–b 9 May 1958, 18 Apr 1960 and 16 Aug 1965 resp at Seattle. They reside at Berkeley Heights, N. Y. William T., b at Everett, Wash., md Arrol Anne Dammeier who was b 1938–Tacoma, Wash., d/o W. F. Dammeier. William is a graduate of Yale Univ., Washington Univ. at St. Louis and a medicine fellowship to the Institute of Health, Edinburgh, Scotland. He is now an Orthopedic Surgeon at Seattle, Wash. where they reside. Children: Sallie Anne, Stuart Irwin, Duncan Arrol–b 7 Oct 1964, 24 Sep 1966 and 23 Dec 1967 resp. Ducan was b while the family was in Scotland. Susan Louise Thieme attended the Univ. of Wash., md David H. Johnson, s/o Herbert Johnson. David attended Western Wash. College and is now with Texaco Oil Co. as Instrument man. They reside at Anacortes with their children: Marilyn Louise, Sharon Kaye, Lynne Annette and Michael David–b 2 Aug 1957, 24 Sep 1958, 20 Apr 1960 and 25 July 1962 resp. at Anacortes. Robert I. Thieme Sr. is Vice Pres. of Scott Paper Co. and General Mgr. of the West Coast Div. He is a graduate of Univ. of Wash. in Chemical Engineering with graduate study at Stanford Univ. Mary Louise, a graduate of Willamette Univ. with a B.S. in Spanish and French, took graduate work at the Univ. of Wash. The entire family shows a keen interest in sailing and they have a 44 ft. cutter.

2335 CLINTON BIRNIE KIMPEL – s/o HARRY CLINTON DELWORTH and AUDREY ANIDA (BIRNIE) KIMPEL (1181); b 5 Sep 1913–Pa.; md 8 June 1940–Loop, Pa. JANE BARRETT who was b 27 May 1918–Loop, d/o Albert M. and May

(Elkin) Barrett. Clinton attended Carnegie Tech and is an engineer for US Steel at Duquesne, Pa. They reside at Pittsburgh, Pa. Children: Audrey Hope and Elinor Faith–b 14 Oct 1941 at Alexandria, Va. and 16 Mar 1946 at Pittsburgh, Pa. resp. Audrey md 17 July 1965 John S. Adams–b 29 Nov 1939–Braddock, Pa., s/o John and Anne (Stifuro) Adams. John attended California State College at California, Pa., taught 5 years in West Mifflin Area Schools and now teaching Industrial Arts at Andalucia School in Phoenix, Ariz. Hope attended Fairmont State College at Fairmont, W. Va. and taught in West Mifflin Schools for three years. She is in her third year at Palo Verde School in Phoenix, teaching Phys. Ed. She has also taught Home Economics. They reside at Glendale, Ariz.

2337 JEAN KIMPEL – d/o HARRY CLINTON DELWORTH and AUDREY ANIDA (BIRNIE) KIMPEL (1181); b 8 June 1924–Sharpsburg, Pa.; md 30 May 1946–Glendale, Calif. JOSEPH RHODES who was b 18 Feb 1916–Wampum, Pa., s/o Edward Frank and Bessie (Dungan) Rhodes. Children: Kathleen Kim, Elizabeth Ann, Kenneth Joseph, Christopher Edward, Margaret Suzanne–b 4 Aug 1948, 26 Sep 1952, 20 June 1955, 13 Oct 1957 and 15 Nov 1960 resp. The first and last b Glendale, Calif. the three others b Burbank, Calif.

2338 RICHARD FRANCIS ROWLEY – s/o LLOYD EVERMONDE and ANNE CORDELIA (DAILY) ROWLEY (1184); b 27 Oct 1908–Jewell, Kans.; md 29 Dec 1936–Beloit, Kans.–BERTHA MARIE HEIMAN who was b 10 July 1909–Beloit, d/o Henry and Rosa (Haneberg) Heiman. Richard was admitted to the bar in 1933, Kansas; 1934, New Mexico; graduate Univ. of Kans.; Washburn Municipal Univ. of Topeka–L.L.B. (1933); Asst. District Attorney 1941-1947; District Attorney, 9th Judicial District, 1949-1956; Member of Curry Co. Bar Assn., American Bar Assn., State Bar of New Mexico. Children: Richard F. II, Milton Martin, Nicholas John and Michael Anthony–b 1 Jan 1938, 21 Nov 1939, 11 Sep 1943 and 21 Mar 1946 resp. at Clovis, N. Mex. Richard Francis II attended Univ. of New Mexico; Creighton Univ.; admitted to bar 1963. He md 3 June 1963–Sioux City, Iowa–Judy K. Livengood who was b 28 Nov 1941–Sioux City, d/o Albert Harold and Agnes Frances (Mathews) Livengood. Children: Rebecca Kay–b 13 Apr 1964–Santa Fe, N. Mex. and Richard Francis III–b 28 Mar 1966–Clovis, N. Mex. Milton M. Rowley was a 1964 graduate of Creighton Medical College; interned at St. Joseph's Hospital at Omaha, Nebr. and is now a resident in General Surgery at St. Joseph's. He md 10 Aug 1963–Chicago, Ill.–Anne Burke who was b 22 Sep 1941–Chicago, d/o Lawrence Joseph and Jane (Wall) Burke. Children: Jane Marie, Michael Anthony, and Susan Colette–b 25 May 1964, 21 Mar 1966 and 10 June 1968 resp. at Omaha.

2339 ROBERT MILTON ROWLEY – s/o LLOYD EVERMONDE and ANNE CORDELIA (DAILY) ROWLEY (1184); b 23 Jan 1911–Jewell, Kans.; an attorney; md WINIFRED WALTON, a registered nurse and graduate of Washington Univ. of St. Louis, Mo., b 24 Sep 1916–Roswell, N. Mex., d/o James Richard and Annie (Frazier) Walton. Children: Mary Anne, James Robert and Martha Louise–b 4 Oct 1941–Wichita, Kans., 30 Oct 1943–Clovis, N. Mex. and 30 June 1950–Clovis. Mary Anne md Howard L. Rutter and they reside at Tucumcari, N. Mex. as do her parents. James Robert is a graduate of Kansas City Art Institute; B.A. and M.F.A. degrees from Univ. of Utah; now Graphic

Designer for Instrumentation Laboratories Inc. at Watertown, Mass. He md Marily Dyer of Overland Park, Kans. and they have a son. Martha Louise Rowley, a member of National Honor Society and freshman at Univ. of N. Mex. at Albuquerque.

2340 MARTHA ANNE ROWLEY – d/o LLOYD EVERMONDE and ANNE CORDELIA (DAILY) ROWLEY (1184); b 22 Aug 1916–Jewell, Kans.; md 4 Sep 1940–Kansas City, Kans.–MATHEW PHILLIP HIRT who was b 14 Apr 1912–Dorrance, Kans., s/o Joseph Henry and Mary Gertrude (Thielen) Hirt. He is a manufacturer's representative in the machine tool industry in the midwest. Martha attended Kansas State Univ. at Manhattan, Kans.; member of Alpha Delta Pi Social Sorority; transports blind school children and works on fund drives. They reside at Shawnee, Kans. Children: Anne, Mathew, Louise and Joseph Richard–b 20 July 1941, 14 July 1943, 23 Nov 1945 and 27 Oct 1948 resp. at Kansas City, Mo. Anne md 9 Sep 1961–Shawnee to Clarence M. Schweiger who was b 24 Oct 1939–Lenexa, Kans., s/o Clarence and Theresa (Renner) Schweiger. Clarence is a machine tool salesman. Anne attended College of St. Mary in Omaha, Nebr. and shares her husband's interests in baseball, bowling, fishing, boating, skiing and swimming. Children: Richard, Theresa, Robert and John–b 13 July 1962, 1 June 1964, 24 Aug 1965 and 13 Sep 1966 resp. at Kansas City, Mo. Mathew P. Hirt II is a graduate of St. Benedicts College at Atchison, Kans. and is now teaching and coaching at Bishop Ward High School in Kansas City, Kans. He is working toward a Masters in Spanish at Coe College at Cedar Rapids, Iowa. Louise Hirt, who attended Sacred Heart College in Wichita, md John H. Trader, a graduate of Rockhurst College in Kansas City, now serving with the Air Force. He will work toward his Masters this fall at Univ. of Mo. at Kansas City. Joseph R. Hirt, a junior at Kansas State College at Pittsburgh, Kansas, is taking manufacturing and tool technology.

2342 CHIRSTINE STAFFORD – d/o CLYDE EUTES and FLORA CYNTHETTA (WORK) STAFFORD (1185); b 2 Sep 1918–Hobart, Okla.; md 2 Sep 1937–Anadarko, Okla.–VERNON ALVIA LEONARD who was b 29 Dec 1914–Chickasha, Okla., d 25 Feb 1964–Chickasha, s/o Clarence C. and Nellis Francis Leonard. Children: Esten Clyde and Richard Wayne–b 27 July 1938 and 27 Jan 1945 resp. at Chickasha. Christine resides at Mustang, Okla. Richard Wayne md Nov 1963 to Connie Robertson. Esten md Jan 1958 to Vera Jean Wood who was b 6 Nov 1941–Chickasha, d/o M. H. and Wanda (Baxter) Wood. Esten is a licensed funeral director and embalmer, a graduate of Dallas Inst. of Mortuary Science and Okla. College of Liberal Arts with a B.A. in History. He is presently operating an orthopedic shoe business at Springfield, Mo. Children: Rodney B. and Brian L.–b 16 Nov 1959 and 26 Apr 1963 resp. at Chickasha.

2344 JENNIE ELIZABETH WORK – d/o LESTER LUDWIG and RUTH (STEINMEYER) WORK (1186); b 20 Feb 1923–Gunnison, Colo.; md 25 Apr 1941 to O. A. ROBINSON. Jennie is a nurse in a doctor's office. Resides at Protection, Kans. Children: Lester Homer and Michael Wayne. Lester–b 28 Feb 1942–Curtis, Nebr., md Anita Smith and they reside at Hillsboro, Kans. with their children: Kevin, Kristine and Kimberly–b 17 May 1962–Hutchinson, Kans., 16 June 1963–Greensburg, Kans., and 13 Feb 1967–Hillsboro resp. Michael Wayne–b 11 Oct 1946, who resides at Weatherford,

Okla., is a graduate of Southwestern School of Pharmacy, member of Sigma Chi National social fraternity and Rho Chi (Pharmacy Scholastic Honor Fraternity). He md Sally Strobel who was b 17 July 1947–Falls City, Nebr., d/o Orin and Judy Strobel. They have a dau., Karen Diane–b 4 Mar 1967–Weatherford.

2345 DAVID DILTS WORK – s/o LESTER LUDWIG and RUTH (STEINMEYER) WORK (1186); b 1 Apr 1925–Cody, Nebr.; enlisted in the US Naval Reserve Jan 1943 and was ordered to the Navy College Training Program the following June. He was commissioned Ensign Oct 1944. Following duty during WW II on USS Sequatchie during the Central and Western Pacific campaigns and the occupation of Japan, he was integrated into the US Navy in 1946. Subsequent duty assignments have included service on USS Kaskaskia, USS Mansfield and USS Orleck. He has commanded USS Saline County and USS Lyman K. Swenson. He served on the staff of the Chief, Armed Forces Special Weapons Project, and the Staff, Commander Amphibious Force, US Pacific Fleet. He is a graduate of the US Naval School, General Line, and the Command and Staff Course, US Naval War College. In 1954, under the US Naval Post-graduate Program, he was awarded the degree of Master of Bioradiology from the Univ. of Calif. at Berkeley. He is a graduate of the US Naval Nuclear Power Training School at Mare Island, Calif. and has qualified as Engineering Officer of the Watch at the Naval Nuclear Power Training Unit, West Milton, N. Y. Capt. Work was awarded the Navy Commendation Medal for action during the pre D-Day bombardment and subsequent invasion of Inchon, Korea. He is now Commander of the USS Truxtun, a nuclear powered Guided Missile Frigate with 27 officers and a crew of 452. He is married to the former Nina Marie Buchanon of Prescott, Ark.

Capt. David Dilts Work

2348 PETER T. WORK – s/o DAVID BURTON and LYDIA JULIA (WOLF) WORK (1194); b 7 Mar 1934–Lake City, Colo.; md 12 Aug 1956–Wheatridge, Colo.–EDWYNNA DAYONNE HURT who was b 5 Sep 1934–Stockton, Calif., d/o Charles Russell and Elma Harriet (Towner) Hurt. First child b Greenville, Miss., last at Louisville, Ky. and others at Tyler, Texas. Wayne D., Paul R., Arlen L., Adrian N. and Irene H.–b 5 July 1957, 20 Nov 1958, 25 Jan 1961, 16 Oct 1963 and 20 Apr 1967 resp. Peter worked his way through college doing yard work, janitorial work and auto work. He graduated in 1955 from Colo. A. and M. (now CSU) with a B.S. in Mechanical Engineering; took his jet training in Mississippi and later was a jet pilot in-

Peter T. Work family

structor; did graduate work at Brigham Young Univ. of Provo, Utah and in 1966 received his Master's in Business Admin. He has worked in several positions at different times for General Electric including design engineer and lab supervisor. He is now head of the Air Conditioning and Refrigeration Technology Dept. of James Connally Tech. Inst. (formerly James Connally AFB) a branch of Texas A. and M. Univ. The family resides at Waco, Tex.

2352 HELENA KATHRYN McINTIRE – d/o MILES MARTIN and EMMA MARGARET (WADDING) McINTIRE (1202); b 9 June 1918–Falls Creek, Pa.; md 4 Oct 1941–Oakland, Md.–ANDREW CARL KERNS, a heavy equipment operator on construction jobs who was b Morgantown, W. Va., s/o Jonah and Sadie Kerns. They reside at Punxsutawney, Pa. with their children: Karen Lee–b 5 Apr 1948–Punxsutawney, Cheryl Jean–b 19 Oct 1950–Indiana, Pa., Frederick Carl–b 11 May 1957–Middlesboro, Ky., and Randy Dale–b 19 Sep 1959–Kittanning, Pa.

2353 RICHARD ALTON McINTIRE – s/o MILES MARTIN and EMMA MARGARET (WADDING) McINTIRE (1202); b 24 Feb 1921–Apollo, Pa.; md 19 Nov 1943–Ft. Washington, Md.–AUDREY AMELIA TAYLOR who was b 1 July 1918–Friendly, Md., d/o George and Elizabeth Taylor. Richard served 1940-1945 in the armed forces and is now an instrument maker. They reside at Indian Head, Md. Children: Gary Richard, Gail Marie, Greg Alton and Gina Louise–b 13 Mar 1947, 9 Apr 1949, 14 Apr 1956 and 25 Mar 1959 resp.

2354 EDWARD CLARE McINTIRE – s/o MILES MARTIN and EMMA MARGARET (WADDING) McINTIRE (1202); b 24 May 1923–Dayton, Pa.; md at Dayton–BETTY ANN STITELER who was b 5 Dec 1929–Wilkinsburg, Pa., d/o Darrell McKee and Elizabeth Ann (Tarczy) Stiteler (1824). Edward has been a heavy construction carpenter and is now a rural mail carrier at Dayton; was in the Air Force during WW II as a gunner on a B24; was in the European Theatre, shot down and lost for a month, finally making it back through the underground. His interests are flying, horses, operating a riding stable along with David Stiteler at North Point, Pa. Their first child was b Punxsutawney, Pa., the others at Dayton. Diana Lynn–b 22 Aug 1947, md 11 Nov 1967 to Lenord Hetrick; Deborah Lee–b 23 Jan 1950, md 21 Feb 1965 to Raymond Galbraith, s/o William and Amanda Galbraith. Raymond works for Hanley Brick Co. and has served in Korea and Vietnam. They have a dau., Raquel Ann–b 17 Oct 1968. Denise Laurette McIntire–b 1 Apr 1953; Marjorie Dawn–b 28 June 1961 and Darcy Rae–b 26 June 1963. Deborah resides at Dayton. Diana at Distant, Pa.

2355 LUCILLE McINTIRE – d/o MILES MARTIN and EMMA MARGARET (WADDING) McINTIRE (1202); b 8 Nov 1925; md 1 Oct 1963–Youngstown, O.–WILLIAM MARSHALL who was b 12 Mar 1924, s/o W. W. Marshall, now serving with the Air Force. They reside at Punxsutawney, Pa. and have two children: Buddy–b San Bernardino, Calif. and Tammy–b Orlando, Fla.

2356 EMOGENE LOUISE McINTIRE – d/o MILES MARTIN and EMMA MARGARET (WADDING) McINTIRE (1202); b 9 Sep 1929–Echo, Pa.; md 20 June 1953–San Diego, Calif.–JOSEPH BRAY who was b 15 June 1931–Rochester, N. Y., has served 18 years with the Air Force, s/o Joseph D. and Grace Bray. They make their home at Avondale, Ariz. with their children: Joy Leilani–b 17 May 1956–Honolulu, Hawaii and Jill Ann–b 22 Mar 1962–Victorville, Calif.

2357 CLAIR DEAN WADDING – s/o THOMAS CLAIR and IVA (BUSH) WADDING (1204); b 20 Sep 1928–So. Mahoning twp., Indiana Co., Pa.; has worked over 20 years for Marion Center Lumber Co.; md 1956–MARGARET BYERS who was b 20 May 1931–Young twp., Indiana Co., d/o Charles and Clara Mae (Winebark) Byers. They reside at Home, Pa. with their children: Linda Jane, Ruth Ann, Dean Thomas, Daniel Clair, Kathy Jean–b 7 Oct 1957, 14 Nov 1958, 16 Dec 1959, 1 Mar 1966 and 13 Jan 1968 resp.

2358 LA RUE WADDING – d/o THOMAS CLAIR and IVA (BUSH) WADDING (1204); b 17 June 1930; md 26 Dec 1947–Home, Pa.–DONALD FREDERICK DUNMIRE who was b 31 Jan 1926–West Palm Beach, Fla., s/o Floyd Nathaniel and Nancy Alice (McCoy) Dunmire. Children: Donald Frederick–b 17 Apr 1950–Indiana Co., Pa., md Terri Mead and is now with the Navy; Karli Marie–b 15 May 1952–Jefferson Co., Pa.; Anna LaRue–b 31 May 1951–Ajo, Ariz. Both girls are attending private school at Grier in Tyrone, Pa. Donald was in service with the Army Rangers and Engineers; received the Presidential Citation after being wounded at Ascom,City, Korea; worked for Phelps Dodge Copper Mine at Ajo, Ariz. He has received his Dr. of Motors degree and returned to Toquepala, Peru, where he is working for Southern Peru Copper Corp. as Assistant Master Mechanic.

2362 ANNA MAE LAUGHLIN – d/o CHILL and MARGARET (ALLISON) LAUGHLIN (1213); b 7 Mar 1907; md 11 June 1929–JAMES R. CAINE who was b 1 July 1902. He was employed by Goodyear Rubber Co. at Akron, O. Children: James Eugene and Margaret Lucille–b 9 Aug 1930 and 19 Feb 1932 resp. James md 3 Mar 1951–Pauline Sharples and they are the parents of Victoria Ann–b 24 Dec 1952 and Mark Elliott–b 27 Nov 1957. Margaret md 7 Apr 1954 to J. R. Tiffin and they are the parents of Daniel J.–b 7 Aug 1955 and David Richard–b 12 Oct 1957.

2364 ETHEL B. McCALL – d/o ALVIN CARROLL and GRACE (CUSHION) McCALL (1217); b 15 Mar 1901; md ROBERT MERL FORD, a lumberman who was b 14 July 1903–Pittsburgh, Pa., s/o Robert and Sadie (Fields) Ford. Children: Robert Alvin and Sandra Elaine–b 11 July 1924 and 21 Mar 1936 resp. at Johnstown, Pa. where the family resided. Robert, a graduate of the Traphagen School of Art in New York City, is an interior decorator in Boston, Mass. Sandra, who resides at Laurel, Md., md J. C. Holder, a civilian employee of the Security Div. of the US Govt. Sandra is a medical technician and graduate of Point Park Junior College. Children: Robert Hugh–b 1957–England and Kathy Lynne–b 1959–Pittsburgh, Pa.

2366 FLORENCE M. McCALL – d/o ALVIN CARROLL and GRACE (CUSHION) McCALL (1217); b 16 Jan 1907; bur Johnstown, Pa.; md CHARLES R. DUNKLE, a mill worker. Children: Nancy, Charles Thomas, Joan–b 1929, 1934 and 1937 resp. Nancy md Jack Kanstanzer and they are the parents of John, David, Gerald and Susan–b 1959, 1960, 1961 and 1963 resp. Nancy is a registered nurse, graduate of Jefferson Medical School. Jack works for Sears Roebuck. Charles T. md Shirley Walker. He is a graduate of the Univ. of Wis., an Ensign attending officer's school at Athens, Ga. They reside at Milwaukee, Wis. with their children: Dick, Karl, Diane, Kirt, Erie and Heidi–b 1956, twin–1956, 1958, 1959, 1962, and 31 May 1964 resp. Joan, a librarian and graduate of Kutztown State College in Pa., md Robert Schooley, a specialist with the US Dept. of Agr. and graduate of Penn State. They reside at Falls Church, Va. with their children: Daryn–b 1964 and Johanna–b 15 Apr 1968.

2367 MARY McCALL – d/o CLARENCE E. and ADELVA (OSBORNE) McCALL (1218); b 1903–Falls Creek, Pa.; md 1925–R. H. INMAN, a fuel oil dealer, b 12 Jan 1903–Creston, Wash., s/o Clarence and Daisy (Ives) Inman. They reside at Vancouver, Wash. Child: Barbara–b 27 May 1939–Oakland, Calif., has an M.E. and is a teacher, md 1962 to Donald Edwin Galgert who was b 5 Dec 1938, s/o Raymond and Bess (Buzwell) Galgert. They reside at Vancouver with their children: Donald Edwin and Lisa Helen–b 4 Aug 1963 and 7 Aug 1968 resp. at Tacoma, Wash.

2368 HELEN B. McCALL – d/o CLARENCE E. and ADELVA (OSBORNE) McCALL (1218); b 15 June 1907–Vancouver, Wash.; md 1935–PETER MAC NAB, a tire shop and service station owner, who was b 16 Dec 1908–Kilmarnock, Scotland, s/o James and Jeannie Mac Nab. They reside at Vancouver, Wash. Children: Robert P. and Michael–b 11 July 1937 and 16 Apr 1940 resp. at Vancouver. Robert, who has a TV and Radio Repair business at Wenatchee, Wash., md 1960 to Vernagene Hensel. Michael, an X-Ray technician in the Army, md 1966 to Kathryn Ann Morneau, d/o Dr. L. F. and Ann Morneau of Bear Creek, Wis. They have a dau., Kelli Ann–b Oct 1968.

2369 ROBERT S. McCALL – s/o CLARENCE E. and ADELVA (OSBORNE) McCALL (1218); b 1912; md 1938–MILDRED KENNEDY. He is a real estate salesman at Vancouver, Wash. where they reside. Children: Jill and Scott–b 1940 and 1946 resp. Jill md Bruce Walton, a banker, and they reside at Bellingham, Wash. with their dau., Jennifer.

2370 MARY EMELINE McCALL – d/o VERNER WILSON and IDA MAE (ASHMAN) McCALL (1220); b 11 Apr 1910–Johnstown, Pa.; md (1) 1930–WILLIAM BRUCE McKENZIE who d 1954. She md (2) ALEX GOULD, a school teacher. They reside at Arlington, Wash. Children: first b Bellingham, Wash. others at Friday Harbor, Wash. William Jr., Jack Verner, Richard Alistair, Mary Margaret–b 20 Oct 1931, 6 June 1934, 3 Sep 1938 and 13 July 1940 resp. William Jr. is a graduate of Seattle Pacific College and St. Thomas Seminary. Before serving as minister of Our Lady of the Lake Church in Seattle, he served in the Air Force during the Korean Conflict and attended West Point for a

year. He is presently teaching school in San Francisco while studying for his Masters. Jack Verner, a graduate of the Univ. of Wash. md 1957 to Mary Alice McMullen. They reside at Everett, Wash. with their son, William Joseph–b 9 Mar 1965–Oklahoma City, Okla. Richard A. served two years with the US Army, graduate of Clark Junior College and attends the Univ. of Wash. He works in Aerospace at Boeing as an engineer. He md 1958 to Nancy Llewellyn and they reside at West Mountlake Terrace, Wash. with their children: Dawn Elaine–b 12 Feb 1959–Albuquerque, N. Mex; Douglas Keith–b 27 Sep 1960–Vancouver and Richard Alistair Jr.–b 27 Jan 1962–Seattle, Wash. Mary Margaret md 1959 to William Lawson who was b 26 June 1933–Friday Harbor, Wash. s/o William P. and Evelyn C. Lawson. He was with the Navy four years and is now with Marine Construction and Design in Seattle. They reside at Edmonds, Wash. with their children: William Bruce–b 20 Oct 1961 and Lisa Gay–b 24 Jan 1963–both b Seattle.

2371 VERNER WILLIAM McCALL – s/o VERNER WILSON and IDA MAE (ASHMAN) McCALL (1220); b 1911; salesman for Sears; md MAXINE LIVINGSTON and they reside at Salem, Ore. Children: Verner William and Thomas. Thomas–b 1940, is a baker in Portland, Ore. Verner–b 15 Nov 1935–Portland, md Donna Lee McCoy who was b 28 Mar 1936–Lakeview, Ore., d/o Loyal D. and Veva Lois McCoy. Verner owns an auto body repair business at Beaverton, Ore. where they reside with their children: Verner William IV–b 21 Feb 1955–Klamath Falls, Ore.; Stephan Michael–b 29 Aug 1956–Medford, Ore.; Robin Diane–b 20 Oct 1958–Medford and Jill Elizabeth–b 14 Nov 1962–Portland, Ore.

2372 MILDRED McCALL – d/o CHARLES S. and BEATRICE (SLICK) McCALL (1221); b 1 Dec 1906–Johnstown, Pa.; md (1) WALTER HILLEARY, a bookkeeper for C. S. McCall Co. who had attended Phila. Business College. He d 1959. Mildred md (2) WILBUR SMOUSE, manager of Windber Lumber Co. She resides at Johnstown, Pa. Children: Richard and Robert–b 28 Oct 1938 and 20 Aug 1934 resp. at Johnstown. Richard, a civilian employee of Braniff Airlines, md Roberta Candon and they reside at Houston, Texas with Terry and Cindy–b 1961 and 1963 resp. Robert, who resides at Winter Park, Fla., md Margaret Weaver who was b 20 July 1935–Wilmore, Pa., d/o Howard H. and Ruth (Luther) Weaver. Children: Sheryl Ann–b 6 Mar 1958, Robert Daniel–b 28 June 1960 and John Thomas–b 4 Sep 1965, all b Rochester, N. Y. Robert is a Contract Administrator for Dynatronics. He has worked 12 years for General Dynamics and transferred from Rochester, N. Y. to Orlando, Fla. in 1968. He attended the Univ. of Rochester; served with the US Navy; also six years with the Navy Reserves; is a member of the Society of Logistics Engineers; member of National Contract Management Assn.

2375 BLANCHE JONES – d/o MORRIS and MABEL CLAIRE (McCALL) JONES (1223); b 14 June 1911–DuBois, Pa.; md CECIL BURNS who was b 10 Mar 1912–DuBois, s/o Herbert R. and Julia (McCluskey) Burns. Cecil is maintenance and purchasing manager for Courier-Express at DuBois. Blanche is office manager at Brown's Boot Shop Inc. at DuBois. Children: Herbert M. and Nancy L.–b 23 June 1934 and 27 June 1939 resp. at DuBois. Herbert, Director of Safety and Fire Protection for National Lead Co. under Atomic Energy Comm. at Cincinnati, O., md Carol Clark and they are the parents of

Grant C. and Bradley J. Nancy Burns md James E. Mauk, who works with the State Police of Pa. They reside at Brockway, Pa. and are the parents of James A. and Lori Lee.

2376 MABEL ELIZABETH JONES – d/o MORRIS and MABEL CLAIRE (McCALL) JONES (1223); b 19 Aug 1914–DuBois, Pa.; md RAYMOND MONROE JONES who was b 24 Apr 1917–Penfield, Pa. Children: Raymond Monroe, Norma Jean, Betty Lee, William Richard and Sandra Lee–b 17 Mar 1942, 20 Jan 1944, 30 May 1945, 17 Mar 1947 and 6 May____ resp. at DuBois. Raymond M. d 6 Sep 1942; Betty Lee d 12 Nov 1945; Norma resides at Abbottstown, Pa. and William R. at Selinsgrove, Pa.

2377 GRACE JONES – d/o MORRIS and MABEL CLAIRE (McCALL) JONES (1223); b 27 June 1917–DuBois, Pa.; md GEORGE HODGE who was b 10 Nov 1910–DuBois, Pa.; both employed at Brown Boot Shops. Child: George Jr.–b 30 July 1942–DuBois, graduated from Bucknell and works in DuBois in the Industrial Engineering Dept. of Rockwell Mfg. Co.

2378 WILLIAM RICHARD JONES – s/o MORRIS and MABEL CLAIR (McCALL) JONES (1223); b 1922; md JEAN KAHLE; reside at Reynoldsville, Pa. with their children: Richard, Dayna and Lance–b 1952, 1954 and 1956 resp. William works for Rockwell Co.

2380 SYLVESTER WILLIAM McCALL – s/o WALTER AUSTIN and LAURA (SLICK) McCALL (1224); b 24 Mar 1909–Johnstown, Pa.; md 1934–ELVA CRIST who was b 26 Nov 1909–Panama Canal Zone, d/o John Samuel and Anna (Girton) Crist. Sylvester, a college graduate, served in the Navy during WW II as an aerologist in the South Pacific. He is a real estate broker with Lutz Agency at Bloomsburg, Pa. where they reside. Elva is a 1931 graduate of Bucknell and teaches at Danville Jr. High at Danville, Pa. Children: Sylvester William Jr., John Walter and Mary Ann–b 13 Mar 1936–Johnstown, 7 Apr 1944–Erie, Pa. and 30 Nov 1946–Bloomsburg, Pa. resp. Sylvester William Jr., a graduate of the US Naval Academy (1959), saw three years service as a Navy pilot. He is now employed by Speery Corp. as an engineer. He md June 1967 to Patricia Marie White of Astoria, Long Island, d/o James V. White. She attended secretarial school and worked for a time for a Wall St. broker. They reside at Key West, Fla. with their dau., Suzanne Marie–b 26 Mar 1968. John W., a graduate of General Motors Institute in 1968, is employed by General Motors Chevrolet at Warren, Mich. He resides at Birmingham, Mich. with his wife, Jacqueline Gottlieb, d/o Dr. Jacques Gottlieb (internationally known psychiatrist and head of Lafayette Clinic of Research and Psychiatry at Detroit).

2382 NINA McCALL – d/o WALTER AUSTIN and LAURA (SLICK) McCALL (1224); b 16 May 1914–Johnstown, Pa.; md THOMAS R. BOWMAN who was b 29 May 1912, s/o Jacob and Thalia Bowman. Thomas was head machinist for Johnstown Tribune for over 30 years. Child: Thomas R. II–b 21 June 1935–Johnstown, md Roberta Saylor. He served 4 years with the Air Force and is now completing his college education at

the Univ. of Va. They reside at Woodbridge, Va. Roberta was b 18 Dec 1935–Davidsville, Pa., d/o William and Lydia Saylor. Children: Thomas R. III–b 23 Sep 1961–Arlington, Va., Scott K.–b 1965–Woodbridge. Thomas R. II directed one of two major projects aboard the OSO 3 or "sunshine satellite" launched from Cape Kennedy. He is an electronics technician with American Machine and Foundry. These satellites are studying solar radiation and how it might affect the astronauts.

2383 WALTER AUSTIN McCALL JR. – s/o WALTER AUSTIN and LAURA (SLICK) McCALL (1224); b 13 Mar 1922–Johnstown, Pa.; Vice Pres. of Prentice Products; served with the Marine Corps; md OLIVE SWANSON who was b 9 Mar 1923–Three Lakes, Wis., d/o Charles and Hulda Swanson. They reside at Ft. Wayne, Ind. and have two children: Rev. James M. McCall–b 31 Dec 1946–Ft. Wayne, is md and has a dau., Stacy. Jeffrey Charles–b 14 Sep 1949–Harrisburg, Pa.

2384 LILA JEAN McCALL – d/o JAMES FORREST and LILA MAE (LOWERS) McCALL (1225); b 4 Oct 1916–Falls Creek, Pa.; md (1) KINSEL MORRISON and (2) _____ HEIL. She resides at Niagara Falls, N. Y. and is the mother of: Nancy Jean–b 1936, md (1) Robert Myers and (2) Alfred McDonnel; Ann Larue–b 1940, md Russell Reed; James Rand–b 1947.

2385 DOROTHY McCALL – d/o JAMES FORREST and LILA MAE (LOWERS) McCALL (1225); b 19 Mar 1918–Falls Creek, Pa.; md (1) ALVIN MAJORSKA M.D. and (2) DR. I. M. WALKER or Irwin Mills. He was b 9 May 1898–Niagara Falls, s/o Frank Oliver and Lena Susan (Miller) Walker. Child: by first husband–Penny–b 25 Sep 1942–Niagara Falls, graduate of Elmira College with a Masters from Georgetown Univ., works in the Foreign Economics Dept. of the First City National Bank in New York City. (Name changed to Walker).

2386 CLEO McCALL – d/o JAMES FORREST and LILA MAE (LOWERS) McCALL (1225); b 4 Jan 1921–Falls Creek, Pa.; md 4 June 1945–JOSEPH ELVIN THORNBERG, a chemical engineer, b 21 Apr 1921–Brockton, Mass., s/o Stellan A. Thornberg. They reside at Niagara Falls, N. Y. with their children: Rikki Edward, Kristin Cleo, Leslie Erica–b 4 June 1946, 29 Aug 1950, 10 Mar 1956 resp. at Niagara Falls.

2389 JANICE L. DEUEL – d/o ALFRED and EVA (McCALL) DEUEL (1227); b 18 Dec 1929–Buffalo, N. Y.; md DONALD EUGENE WALES who was b 10 Sep 1926–Buffalo, N. Y., s/o Vincent E. and Mildred (Rother) Wales. They reside at Williamsville, N. Y. Both attended the Univ. of Buffalo and operate Wales General Insurance in Buffalo. Children: Nancy Jean, Victoria Lynn, Donald Eugene, Dean William, David Alan–b 13 Aug 1951, 21 Jan 1954, 12 Mar 1956, 15 May 1958 and 10 Jan 1961 resp. at Buffalo.

2394 DOROTHY VIOLET GROFT – d/o GEORGE PERCIVAL and MABEL EMMALINE (REAM) GROFT (1231); b 29 Nov 1916–Johnstown, Pa.; md 18

June 1947–Seattle, Wash.–GEORGE AYERS McKUSICK who was b 24 Aug 1912–Marble, Minn., s/o John and Elizabeth McKusick. Children: Stephanie Jo and Charles Weston–b 9 Feb 1949 and 3 Oct 1950 resp. at Renton, Wash. Dorothy was educated in business administration and has a background in medical offices, insurance; presently serving as City Clerk for the City of Alhambra, Calif. and active in community functions. All members of the family are Episcopalian. George A. is a graduate of US Naval Academy in 1935; became Captain in US Marine Corps Aviation; Chief Test Pilot during WW II and has been active since in real estate, aviation and insurance. He is presently serving as a mathematics teacher on the Jr. High level and working toward a Master's in Education.

2395 GEORGIA MAE GROFT – d/o GEORGE PERCIVAL and MABEL EMMALINE (REAM) GROFT (1231); b 18 July 1922–Steubenville, O.; md 15 Mar 1941–Wellsburgh, W. Va.–WALTER L. WATKINS who was b 15 Feb 1922–Steubenville, s/o Curtis V. and Martha F. (Devore) Watkins. Walter served two years with the Navy during WW II; worked at Weirton Steel Co. as a welder. He died suddenly 2 Feb 1965 of a heart attack. Children: Robert W. and Ronald A.–b 13 Feb 1943 and 21 Aug 1947 resp. at Steubenville. Robert md 3 June 1967–Anaheim, Calif.–Donna Jean Holtz, d/o George Holtz and they were expecting their first child at the time of this writing. Ronald A. is in his third year at West Liberty College in W. Va.

2396 GEORGE PERCIVAL GROFT JR. – s/o GEORGE PERCIVAL and MABEL EMMALINE (REAM) GROFT (1231); b 3 Apr 1924–Cresson, Pa.; md 28 May 1949–Canton, O.–NANCY KANE SHUTTLEWORTH who was b 4 May 1927–Canton, d/o William L. and Marie (Figley) Shuttleworth. George is a graduate of Kent State Univ. (B.S.) and Trinity College of Hartford, Conn. (M.S.); served with the US Army 1942-1945 in Europe and was awarded the Purple Heart. His interests include duplicate bridge, refinishing antique furniture, civil defense and Junior Achievement. Nancy attended MacMurray College for Women at Jacksonville, Ill. and Kent State Univ. at Kent, O. They have a dau., Tammis Kane Groft–b 17 Jan 1952–Hartford. They reside at Simsbury, Conn.

2406 FLOYD ALBERT VAN HORN – s/o ROBERT LE CLARE and MINNIE E. (KROH) VAN HORN (1257); b 8 Oct 1908–Plumville, Pa.; md KATHERINE JUART, d/o Andrew and Susan (McManus) Juart. Children: Charles–b 3 July 1934, md Frances Schreckengost and they are the parents of Sandra, Charles, Susan and Thomas; Howard–b 20 Dec 1939, md Patricia Heitman and they are the parents of Wayne–b 6 Jan 1961 and Allan–b 16 Mar 1962; Gary–b 8 Mar 1942, md Janet Horn and James–b 31 July 1948.

2408 OLIVE MARION VAN HORN – d/o ROBERT LE CLARE and MINNIE E. (KROH) VAN HORN (1257); b 24 Dec 1911–Plumville, Pa.; md 25 May 1932–Dayton, Pa.–LAURENCE ROBERT FREDERICK who was b 9 Dec 1908–Port Huron, Mich., s/o Samuel Burton and Margaret Perle (Heitzenrater) Frederick. Children: Nancy Lee, Samuel Laurence and Alice Elaine–b 30 Apr 1933, 17 July 1937 and 28 Sep 1940 resp. Nancy, who was b Plumville, Pa., md 4 Oct 1952 to William B. Barr who was b

29 July 1931–Wilkes-Barre, Pa., s/o Everett Leigh and Mae B. (Boyd) Barr. He is employed by Stackpole Carbon Co. in Kane, Pa. where they reside and is a tool and die-maker. The children: Robert–b 14 Aug 1953–El Paso and David–b 8 Apr 1956–Kane, Pa. Active in the 1st United Methodist Church. Samuel md 2 Jan 1960–DuBois, Pa. to Carole Braund who was b 25 Apr 1939–DuBois, Pa., d/o Wesley and Ethel Braund. They have a dau., Lisa Kathryn–b 27 Sep 1965–Harrisburg, Pa. and they reside at New Bloomfield, Pa. Carole attended Clarion State Teachers College. Larry graduated from Clarion State in 1959 and teaches Social Studies at West Perry Joint Senior High where he is varsity basketball and baseball coach. They are active in all outdoor sports, and the United Methodist Church where he has been teasurer and secretary of the Official Board for several years. Alice Elaine md (1) James Snyder and (2) Theodore Hess. They reside at Bradford, Pa. They have four children: (the first was b to the first marriage and adopted by the second husband.) Kathleen Annette, Margaret Elaine, Frederick Allen and Paul Theodore–b 9 Sep 1961–Kane, Pa., 1 Oct 1963–Bradford, 24 June 1966–Bradford, and 16 July 1967–Kane resp. Theodore Hess–b 29 Nov 1935–Bradford, is a teacher at the Bradford Vocational School. He is finishing his degree at the Univ. of Pittsburgh (Bradford Campus); has his own machine shop (McKean Tool and Design). His special interests are outdoor sports and activities; he does a lot of singing at the churches around the area; is a lay preacher; also deputy sheriff and township supervisor of Corydon twp.

2410 JUNE LOUISE VAN HORN – d/o ROBERT LE CLARE and MARY (BROWN) VAN HORN (1257); b 8 June 1915–Plumville, Pa.; md Oct 1934–Smicksburg, Pa.–JAMES COON, s/o Blaine and Essel (Frederick) Coon. Children: Robert, Ronald, Margaret, Allan, Cynthia, Carol Sue and William–b 18 Dec 1935, 25 May 1939, 5 May 1941, 10 Mar 1942, 12 Aug 1943, 4 Oct 1945 and 10 Dec 1946 resp. Robert md Mary Schreckengost and they are the parents of Christine–b 9 Sep 1958 and Thomas–b 22 May 1962; Ronald md 3 June 1960–Smicksburg, Pa. to Barbara Stiteler and they are the parents of Randy–b 28 July 1961, Kevin–b 9 June 1964 and Tami Jo–b 10 Nov 1967; Margaret md Ronald Stiteler and they are the parents of Douglas–b 1 Mar 1958 and Debra–b 7 Dec 1960; Allan md Nancy Fetterhoff and they are the parents of James–b 25 Oct 1967; Cynthia md 1961–Trade City, Pa. to Richard Miller and they are the parents of Michael–b 31 Oct 1961 and Linda–b 27 Feb 1964; Carol md James Lettie and they live in Mich. with their son, Richard–b 27 July 1968; William md in 1968 in South Carolina and is with the Air Force.

2411 ALICE VAN HORN – d/o ROBERT LE CLARE and MARY (BROWN) VAN HORN (1257); b 24 Oct 1917–Plumville, Pa.; d 5 Jan 1969; md ANDREW PETRUNEY who was b 15 Dec 1917–Sheffield, Pa. and d 17 June 1960–Kane, Pa. Children: Marianne and Terri Lynn–b 11 Jan 1942 and 7 Jan 1958 resp. at Kane, Pa. Marianne md 25 Aug 1962 to Thomas Johnston who was b 11 Sep 1933–Kane, s/o John and Bernice (Barber) Johnston. Children: Kelle Rae and Shelle Ann–b 7 Aug 1963 and Todd Andrew–b 5 Mar 1966–Kane, Pa. Shelle d 24 Aug 1963.

2413 WILLIAM CLYDE VAN HORN – s/o ROBERT LE CLARE and MARY (BROWN) VAN HORN (1257); b 24 Jan 1922; md (1) ?; md (2) HELEN

KROFT in Delaware, d/o Charles and Pearl Kroft of Kane, Pa. William was at Pearl Harbor on 7 Dec 1941 with the Air Force. Children: William–b 27 Mar 1945, has a son, Brian Edward–b 1967; Sharon–b 11 Aug 1947, has a son, Gordon Jr. and was md 25 June 1966 to Gordon Hasely; Dennis–b 19 Oct 1949; Debra b 3 Nov 1952; Rodney–b Sep 1954.

2419 BLAIR McCURDY – s/o CONSTINE LESTER and LEOLA CATHERINE (WELLS) McCURDY (1325); b 4 Oct 1905; d 8 Dec 1958; md 6 Oct 1934–Petersburg, Va.–DAISY ELIZABETH WELLS. Children: Kimlah Larue–b 23 Aug 1938, md 28 Dec 1959–Salem, Va. to Robert Hyatt and they are the parents of Blair, Elizabeth and Alice; Elizabeth Blair–b 12 July 1943, md 1965–Salem, Va. to Frederick Bruney and they have a son, Frederick; Lester (?) Catherine–b 8 Apr 1945, md Philip Bartles and they have a son, Philip Jr.

2420 CHARLOTTE IRENE McCURDY – d/o CONSTINE LESTER and LEOLA CATHERINE (WELLS) McCURDY (1325); b 27 Dec 1909–Washington twp., Indiana Co., Pa.; an elementary teacher; md 23 Oct 1934–Indiana, Pa.–N. BLAINE WETZEL who was b 1 June 1909–Marion Center, Pa., s/o Noble and Hapsie (Clowes) Wetzel. Blaine is a purchasing agent for McCreary Tire and Rubber Co. Children: Lowell Clark and Curtis Barry–b 2 Feb 1936 and 16 Mar 1942 resp. at Indiana, Pa. Lowell has been a Marine and is now an art teacher. He md 16 July 1955–Homer City, Pa. to Mary Jane Hockenberry and they have adopted Wanda Annett–b 30 Nov 1963 and Steven Scott–7 May 1966. Curtis Barry served with the US Air Force and is now working with the textile industry (management and products). He md 18 June 1966–Wilmington, Del. to Betty Lee Jackson and they are the parents of Deborah Lee–b 13 Sep 1967–Perth Amboy, N. J.

2424 MARTHA GEORGIA MILLER – d/o ARGYLE IRWIN and ANNA BERTHA (FULTON) MILLER (1359); b 2 Oct 1905–Center twp., Indiana Co., Pa.; md 26 Dec 1925–Homer City, Pa.–DEAN WILLIAM KUNKLE who was b 17 Jan 1903 and d 22 Apr 1960, bur Greenwood Cem., Indiana, Pa. They were both members of the Homer City Pres. Church. Martha is a graduate of Indiana Business College and taught in Center twp. schools prior to marriage. Dean was a carpenter and later worked for the R. & P. Coal Co. at Lucerne Mines, Pa. Children: Elizabeth Jean–b 5 Aug 1929–Homer City and Richard Dean–b 1 May 1935–Indiana, Pa. Elizabeth Jean md Paul Richard Rostis who was b 17 Aug 1936 and they are the parents of Marilyn Ann, Dennis Richard and Paul Michael–b 6 Feb 1950, 19 July 1952 and 10 Feb 1958 resp. Paul has worked since his Army service with Syntron Co. in the Parts Feeder Dept. where he assembles feeders. They reside at Homer City. Richard md 2 Sep 1955 to Leah Jane Winger who was b 27 Dec 1936. She is a graduate of Waynesburg College (B.A.) and majored in Christian Education. They have a son, Richard Dean Jr.–b Pittsburgh, Pa. Richard Sr. attended Indiana State Teachers College, then transferred to Waynesburg, Pa. College where he graduated with a B.A. in Journalism in 1957. He entered the US Army and spent 2½ years in the Information Office of the Seventh Army Headquarters in Stuttgart, Germany. He was also Sports Editor for the weekly 7th Army Sentinel Paper. He and Leah traveled in 11 countries during their stay in Germany. He spent three years at Pacific Lutheran Univ. in Tacoma, Wash. as Publicity Director, and has worked in the same capacity at Waynesburg College.

2425 JEAN LENORE MILLER – d/o ARGYLE IRWIN and ANNA BERTHA (FULTON) MILLER (1359); b 28 Sep 1907–Canoe twp., Indiana Co., Pa.; md 9 June 1933–Center twp, to CLAUDE STEVEN BRYAN who was b 5 June 1908–Bedminster, Pa., d 30 July 1951–Ann Arbor, Mich. Jean d 5 Feb 1957 and both are bur Chapel Hill Memorial Gardens–Lansing, Mich. Children: Marjorie Ann and Nelda Jane–b 30 June 1937 and 23 July 1939 resp. at East Lansing, Mich. Jean attended Indiana Normal School and Penn State Univ.; did graduate work at Mich. State Univ.; taught in Center twp. schools a number of years before her marriage; did substitute teaching in the Lansing schools and was active in church and civic work. Dr. Claude S. Bryan was the youngest dean at Mich. State Univ. He was Dean of Veterinary Medicine and a veteran of 21 years on the MSU faculty. He was a planner and campaigner for the New Vet. Med. Center which was named for him as a memorial. He was one of the discoverers of the drug, Cortesone. Claude was a graduate of Penn State Univ. in Bacteriology and Science; earned his M.S. at Mich. State Univ. (1932); PhD (1942); He taught during the time he was working on his degrees. Marjorie received her B.S. in Medical Technology from Mich. State Univ. in 1959; did internship at Edward Sparrow Hospital in East Lansing, Mich.; worked at Valley Baptist Hospital, Harlingen, Texas for a time. She md 23 June 1959–Lansing, Mich. to Joseph Neal Pratt who was b Dallas, Texas. They have a dau., Mary Jean–b 5 Oct 1963–Weslaco, Texas. J. Neal graduated from Southwest State College at San Marcos, Tex. with a B.S. (1953) and M.S. (1954); PhD in Soil Science from Mich. State Univ. (1961); He served with the US Army and taught also during this time. He was Area Agronomist, Texas Agricultural Extension Service 1960-1964; now agronomist at the Service's Headquarters Staff at College Station, Texas. Nelda graduated from Mich. State Univ. School of Nursing in 1961 and has worked in the Edward Sparrow Hospital and in the Washington, D. C. area. She md 27 May 1961 to Robert James Campbell and they are the parents of Jean Marie–b 29 May 1964 and Laura Ann–b 3 Mar 1967. Robert was b Detroit and graduated 1960 from Mich. State Univ. with a degree in civil engineering. He was in the US Army for two years, stationed at the Pentagon and is presently working on his Masters in mechanical engineering. He works for Avco RAD Corp. in Salem, N. H. where they reside. His work is with re-entry vehicles for missiles in the test planning area.

2426 ELEANOR STEWART MILLER – d/o ARGYLE IRWIN and ANNA BERTHA (FULTON) MILLER (1359); b 28 Sep 1909–Center twp., Indiana Co., Pa.; md 2 Oct 1931–Homer City, Pa.–REID GUY SKINNER, a dairy farmer, who was b 5 Mar 1910–So. Mahoning twp., Indiana Co. Eleanor enjoys sewing, organ playing, rose gardening and is active in church and community affairs. Children: Anna Cleone and Patricia Lee–b 21 Jan 1936 and 27 Sep 1941 resp. at So. Mahoning twp., Indiana Co. Anna Cleone resides at Laurelton, Pa. Patricia md 7 Jan 1967 to Harold Van Horn and they reside at Parma, Mich. She is a graduate of Slippery Rock State Teachers College and has been a Physical Education teacher at Dayton H.S. and has worked on her Masters at Colorado State College. She now teaches at Hillsdale College in Mich. and he is employed as a salesman of theatrical supplies for Wenger Corp.

2427 FRANCES IRENE MILLER – d/o ARGYLE IRWIN and ANNA BERTHA (FULTON) MILLER (1359); b 22 Aug 1912–Center twp., Indiana Co., Pa.; (1) md 22 Nov 1939–East Lansing, Mich.–FRANCIS WARREN SCHELL who was b 30 Mar

1913–Battle Creek, Mich., d 16 Dec 1960, s/o DeLloyd Schell. Frances md (2) 29 May 1968–WENDELL C. DUNBAR who was b 18 Oct 1914; an engineer with Michigan Chemical Co. Children: Lawrence–b 8 Sep 1943–Manhattan, Kans.; Frederick–b 27 Apr 1945–East Lansing; Thomas–b 11 Apr 1950 and Ronald–b 17 Sep 1953. Lawrence md 11 Sep 1965–St. Louis, Mich.–Judith Dean who was b 11 Jan 1945–Alma, Mich., attended Mich. State Univ. and completed her schooling at Purdue Univ. Extension, Gary, Indiana, in 1967. She teaches in the Gary Elementary Schools. Lawrence is a 1965 graduate of Mich. State Univ. with a degree in Civil Engineering. He works for Inlans Steel at Gary. Frederick attended Mich. State Univ. and is now with the US Army; has been stationed in Okinawa, Japan and is now in the States. Their mother is a graduate of Indiana Business College, Indiana, Pa. and worked as a private secretary at the Mich. State Univ. prior to marriage. Francis W. Schell was a 1936 graduate of Mich. State Univ. (B.S.); served in WW II 1940-1946; the family moved to St. Louis, Mich. where he had his own business with Texaco Oil Products. He was killed instantly when a freight train hit his fuel truck at a grade crossing.

2428 MARIAN KATHRYN MILLER – d/o ARGYLE IRWIN and ANNA BERTHA (FULTON) MILLER (1359); b 11 Nov 1914–Center twp., Indiana Co., Pa.; md 5 Dec 1936–EDGAR ADAIR MOORHEAD who was b 29 Mar 1910–Indiana, Pa. Edgar has worked for dairy farmers, at the Odd Fellows Home and is now a watchman for Rochester and Pitts. Coal Co. Children: first b Grove City, Pa., others at Indiana, Pa. Irwin Ellsworth, Sandra, Judith, Carol, Linda, Beverley, and Edgar–b 17 Sep 1938, 30 Apr 1940, 3 Sep 1942, 5 Jan 1944, 28 Mar 1945, 20 July 1950 and 25 June 1956 resp. Irwin md 19 Mar 1961 to Shirley Niles who was b 29 June 1940–Thomastown, Me., a beautician before marriage. Irwin served nearly five years with the Air Force and has worked with US National Bank of Johnstown in the Data Processing Computer Dept. He is now with National Cash Register as a computer programmer and they reside at Monroeville, Pa. with their children: Mark–b 22 Aug 1961–Bangor, Me. and Bruce Edgar–b 22 June 1965–Johnstown, Pa. Sandra md James Heilbrun who was b 21 July 1939–Marion Center, Pa. He served 4 years with the US Navy and is now with McNaughten Moving Co. of Indiana, Pa. Children: Cathy Jo–b 5 Apr 1960–Boston, Mass. and James–b 24 May 1962–Indiana, Pa. Judith md Arthur Fancella who was b 28 Apr 1944–Center twp., Indiana Co. He is making a career of the Air Force and is now serving a 4 year tour. They live at a base in North Carolina with their children: Margaret Lynne–b 19 Oct 1964–Cheyenne, Wyo. and Evelyn Jean–b 16 Nov 1966–Indiana, Pa. Linda md Joseph Connell who was b 8 Feb 1941–Indiana, Pa. He works for Syntron Co. at Homer City where they reside with their son, Joseph–b 29 Dec 1963–Indiana, Pa. Beverley does practical nursing at a rest home in Indiana, Pa. Carol works at Fisher Scientific.

2429 GRACE McCALL – d/o CLARENCE HERBERT and RACHEL MAYME (FULTON) McCALL (1360); b 1 Jan 1908–Indiana, Pa.; md 7 June 1930–CARLYLE FOUTZ. Children: Doris, Robert, Frederick, Richard–b 26 June 1933, 5 June 1938, 29 June 1945 and 29 Aug 1947 resp. at Indiana, Pa. Robert md 25 Dec 1964 to Rosanna Lee Betts. Frederick md 4 Feb 1968 to Ann Shacreaw. Doris md 8 Feb 1954 at New York City to Norman Baruch who was b 29 Nov 1926–Jersey City, N. J. He is Asst. Treas. of New York State Theatre at Lincoln Center in New York City. Children: Jana

Helene–b 5 June 1961 and Jeffrey Howard–b 14 May 1963–Rockville Center, Long Island. They reside at Brightwaters, L. I. Norman s/o Jacob and Ernestine (Greenside) Baruch.

2431 MAX McCALL – s/o CLARENCE HERBERT and RACHEL MAYME (FULTON) McCALL (1360); b 13 Feb 1916–Indiana, Pa.; md 11 Oct 1940–Indiana, Pa. to CORINNA SALSGIVER who was b 11 Jan 1917–Indiana, Pa., d/o Joseph and Christina (Ellis) Salsgiver. Max is the owner of Indiana Wholesale Plumbing and Heating Supplies; manufacturer and inventor of the Indiana Water Conditioner designed to filter red water; author of the religious book, "A Twentieth Century Reformation Movement"; President of the Western Pa. Regional of of the American Council of Christian Churches; has traveled Europe and South America in Council work; part time history professor in the College for the Evangelical Methodist Church; member of the Independent Faith Mission Board; author of the McCall History; graduate of Wheaton College (B.A.) and Univ. of Pittsburgh (M.Litt.). Children: Gloria and James–b 22 Aug 1941 and 10 Apr 1946 resp. Indiana, Pa. Gloria is a graduate of Elmhurst College (B.A.) and Texas Christian Univ. (M.A.) She was Dean of Women at Radford, Va. College for a time; md 13 Nov 1965 to Rolf Guenther who was b 12 June 1941–Poland, s/o Adolf and Amelia Guenther. Rolf is working on his PhD at Stanford Univ. in Calif. while working at Lockheed. Gloria teaches high school. They have a son, Stewart McCall Guenther–b 17 Oct 1967–Sunnyvale, Calif.

2432 WENDY (McCALL) McKEE – d/o CLARENCE HERBERT and RACHEL MAYME (FULTON) McCALL (1360); b 25 Oct 1921–Indiana, Pa.; md 1942 to EVERT F. EVANS, a commercial artist, b 1914–Phila. Pa., s/o William and Gerda (Anderson) Evans. They have a dau., Wendy Linnea–b 29 Apr 1947–Abington, Pa., beginning her senior year at Susquehanna Univ. at Selinsgrove, Pa. She is majoring in English and will be doing student teaching. (Wendy's mother died when she was born during the great "flu" epidemic and was adopted by Rev. and Mrs. William McKee, a Baptist Minister.

2443 MARGARET ELLEN LYDIC – d/o HUBERT O. and ANNIE (WYNCOOP) LYDIC (1371); b 3 Feb 1911–Home, Pa.; md (1) 3 Sep 1933 to LT. COL. ARTHUR SMITH DUTTON who was b 1 May 1910, s/o George and Inez (Smith) Dutton. He d 17 July 1945 in Italy with the US Army Medical Corps. Margaret, who is a registered nurse, md (2) BYRON FRICK, s/o C. and Minnie (Dibeler) Frick. Children: Jacquelyn Rae and Marcelyn Ann–b 27 Feb 1937–Cleveland, O. and 28 Dec 1940–Sandusky, O. resp. Mrs. Frick resides at Indiana, Pa. Jacquelyn is the wife of Rev. Robert Laing Montgomery who was b 14 Apr 1936–Pittsburgh, Pa. They md 28 Dec 1957–Indiana, Pa. and reside at Pittsburgh. He is the s/o Russell and Lillias (Lang) Montgomery. Children: Cheryl Sue–b 24 Aug 1959–Pittsburgh; Ruth Annette–b 13 Apr 1961–Pittsburgh and Karen Lynn–b 31 Dec 1963–Altoona, Pa. Both Robert and Jacquelyn graduated from Muskingum College at New Concord, O. in 1958. He graduated from Pittsburgh Theological Seminary in 1961, is an ordained United Presbyterian Minister, and is now attending Univ. of Pittsburgh full time taking courses in educational communication. Jacquelyn teaches in the Penn Hills School district and is a candidate for a Masters degree at Indiana Univ. of Pa. Marcelyn Ann md 20 Jan 1961–Homer City, Pa.–Rev. Robert E. Thomas who was b 23 Mar 1940–Waterman, Pa., s/o Alvin Leroy Thomas. They have a son, Arthur Leroy–b 21 Oct 1965–Pittsburgh.

Marcelyn has had 1 year at Muskingum and 1 year of secretarial school at Robert Morris Business School. Rev. Thomas received his B.S. from Thiel College; B.D. from Lutheran Theological Seminary of Phila., has done graduate work at Univ. of Pa. in Philosophy and Pittsburgh Theological Seminary in Pastoral Counseling.

2444 RALPH WYNKOOP LYDIC – s/o HUBERT O. and ANNIE (WYNCOOP) LYDIC (1371); b 11 June 1913–Heilwood, Pa.; md Cleveland, O.–SARAH EMILY PYLES who was b 22 Sep 1914–Lawrence Co., Ohio, d/o Jessie Harvey and Emma E. (Stewart) Pyles. Children: Donald McKee, Barbara Lavonne, Daniel Ralph–b 23 Apr 1940, 13 Apr 1942 and 26 Aug 1944, resp. at Indiana, Pa. Donald has been md, has a dau., Tina Lee–b 3 Apr 1966. He works with IGA Grocery at Erieville, Pa. Barbara md 19 May 1960–Elbert Leroy Woodland who was b 15 July 1940–New Vienna, O., s/o Roderick and Roberta Woodland. He served with the US Army as a paratrooper; works at White Diesel as a machinist; active in sports, enjoys motorcycling and built a 1931 roadster. Children: Terrance Leroy, Treana Marie, Timothy Lee–b 24 Feb 1961, 27 Nov 1964 and 19 Aug 1967 resp. at Springfield, O. Daniel R. md Patricia Haerr who was b 19 July 1944–Greene Co., O., d/o Philip R. and Dorothy Louise (Shaw) Haerr. Children: Daniel Shawn, Shelley Louise, Holly Sue–b 1 Oct 1962, 21 July 1964 and 22 Mar 1966 resp. at Springfield, O. where the family resides.

2445 MARGARET ESTELL DOUDS – d/o MERLE ANDREWS and VERNIE BELLE (LYDIC) DOUDS (1372); b 27 Aug 1902; md 10 Feb 1922–NELSON ERNEST SHAFFER who was b 26 Feb 1901, d 12 Jan 1959, s/o Albert and Cora Belle (Van Horn) Shaffer (1255). Children: Helen Catherine, Nelson Ernest, Margaret Jane and Verna Marie–b 5 Dec 1923, 21 Oct 1924, 21 Nov 1925 and 7 Oct 1927 resp. Helen C. md 23 Apr 1943–Samuel R. Gett who was b 8 Aug 1919. They reside at Sharon, Pa. and are the parents of Pamela, Gregory and Samuel Jr.–b 8 Apr 1953, 3 Aug 1955 and 27 Nov 1960 resp. Nelson Jr. md 8 July 1950–Barbara Enterline who was b 23 Apr 1928. They reside at Yatesboro, Pa. and are the parents of Deidre, Kimberly and Derek–b 27 Nov 1954, 14 May 1957 and 16 Mar 1961 resp. Margaret J. md 23 Oct 1947 to Michael Rusnica who was b 29 June 1924. They reside at NuMine, Pa. and are the parents of Thomas Nelson and Carol Ann–b 17 May 1949 and 6 Apr 1953 resp. Verna Marie md 14 Aug 1950–Donald Rompelia who was b 26 July 1928. They reside at Warren, O. and are the parents of Terrance, Donald and Shawn–b 23 Aug 1954, 28 Jan 1957 and 10 July 1963 resp.

2447 JAMES MERLE DOUDS – s/o MERLE ANDREWS and VERNIE BELLE (LYDIC) DOUDS (1373); b 3 Feb 1908; md (1) ELLEN THOMPSON and (2) LEONA WISE who was b 1 Jan 1919. Child by first wife: Nancy–b 8 Dec 1930, md Roy Wyant who was b 25 Jan 1928, s/o Banks Arnold and Gladys (Burns) Wyant. Roy is a drag line operator in coal fields. Nancy is a machine operator at a company which makes furnace fittings. Children: Ernest Roy and Robert Charles–b 2 Aug 1946 and 9 Oct 1947 resp. at New Bethlehem, Pa. Ernest Roy md Dania Mae Toomey of Pittsburgh, is an instrument specialist for Taylor Instrument Co. of Rochester, N. Y. and they have a dau, Jacquelyn Mae–b 15 May 1967–Pittsburgh. Robert C. md Alverta Elaine Miller of Fairmount City, Pa. and they have a dau, Tracy Janet–b 9 June 1968 at Clarion, Pa. He served aboard the

Destroyer USS Simmes in the Mediterranean.

2449 JEAN LOUISE THOMPSON – d/o CHARLES EVERETT and VERNIE BELLE (LYDIC) THOMPSON (1373); b 2 Jan 1925–Plumville, Pa.; md RUSSELL BURTON SWEET who was b 19 Apr 1925–Milton, Delaware, s/o Martin and Bertha May (Dodd) Sweet. They reside at Ft. Lauderdale, Fla. and are the parents of Charles Russell–b 22 Dec 1945–Indiana, Pa.; Ronald Lee–b 14 Oct 1947–Lewis, Del., on second tour in Vietnam as a Marine Sgt.; and Rusean Louise–b 11 Dec 1951–Lewis, Del.

2450 SAMUEL B. LYDIC – s/o SAMUEL P. and LILLIAN G. (MEYERS) LYDIC (1375); b 15 May 1908–Springdale, Pa.; md 18 July 1935–GLADYS E. KRUMPE who was b 25 June 1909, d/o Herman E. and Cicely Currine (Batching) Krumpe. Children: Samuel E. and Karen Lynn–b 2 Apr 1939 and 11 May 1945 resp. at Springdale, Pa. Samuel is a graduate of Rosedale Automotive School. Karen md 15 May 1965–Springdale–Robert Kirk Gildersleeve who was b 9 Sep 1942–Pittsburgh, Pa., s/o B. Kirk and Jean L. (Robinson) Gildersleeve. Karen holds an Assoc. of Science Degree in Executive Secretarial Studies from Point Park College, Pittsburgh, Pa. and is working at Papercraft Corp. of Blawknox, Pa. Robert Gildersleeve served nearly 7 years with the Marines and is now attending California, Pa. State College studying Industrial Arts.

2451 WILLIAM THORNE HAMILTON – s/o WILLIAM THORNE and IRENE (MABON) HAMILTON (1379); b 26 July 1917–Marion Center, Pa.; md 19 Oct 1941–Camas, Wash.–IDA MAE DUNN who was b 12 Feb 1918–Stevenson, Wash., d/o John and Ida Belle (Sweeney) Dunn. Children: Linda Irene, Richard James, Janet Gail and Nancy Jean–b 14 Oct 1951, 15 July 1953, 26 Oct 1955 (twins) resp. at Seattle, Wash. where the family resides. Linda Irene d 30 July 1955.

2452 LEONARD MABON HAMILTON – s/o WILLIAM THORNE and IRENE (MABON) HAMILTON (1379); b 12 Nov 1920–Crawfordville, Ga.; md 16 June 1946–Wash.–BARBARA ROSE McLEAN who was b 12 July 1923–Cranbrook, B. C., Can., d/o Alexander Hugh and Alexis Rose (MacKenzie) McLean. They reside at Mercer Island, Wash. and are the parents of William Paul–b 11 July 1955–Seattle.

2453 MILDRED GRACE HAMILTON – d/o WILLIAM THORNE and IRENE (MABON) HAMILTON (1379); b 3 May (or 5 Mar) 1925–Vancouver, B.C., Can.; md 5 Aug (or 8 May) 1950–Seattle, Wash. to ERNEST PIERGROSSI who was b 3 Oct (or 10 Mar) 1918–Seattle, s/o Steve and Anna (Grossi) Piergrossi. Children: Stephen T., JoAnne, Susan M.–b 20 Jan 1952, 20 Jan 1954, and 13 Sep 1955 resp. at Seattle where the family resides.

2454 RUTH IMOGENE HAMILTON – d/o ROBERT WILSON and BESSIE G. (KINNAN) HAMILTON (1380); b 1 Nov 1915–Marion Center, Pa.; md 28

May 1941–WILLIAM KEITH McCAULEY who was b 19 June 1919–New Bethlehem, Pa., s/o Charles Arthur and Olive (Melzer) McCauley. William is a special agent for Northwestern Mutual Life Insurance Co. at Marion Center. Children: Maureen Gay and William Keith Jr.–b 12 Sep 1942 and 15 Nov 1946 resp. at Indiana, Pa. Maureen md at Chicago, Ill.–James R. Johnson III who was b 16 Dec 1941, s/o James and Marjorie (Burch) Johnson. They reside at Elmhurst, Ill. and are the parents of Patrick William–b 4 Mar 1966–Melrose Park, Ill.

2457 MARY LEE GRAY – d/o EARL ELBERT and MARY BELLE (SWAN) GRAY (1390); b 24 July 1923–Indiana, Pa.; md 16 Oct 1949–WILLIAM FRANCIS COWLEY who was b 10 May 1916, s/o William Francis and Dorothy Lindquist (Schneider) Cowley. Mary Lee was a junior traffic agent for Delta Airlines in Chicago before marriage. Mr. Cowley is an assistant Vice Pres. of Harris Trust and Savings of Chicago. Children: Nancy Lee and James Gray–b 5 Dec 1952 and 3 Feb 1955 resp.

2459 BARBARA BAYNE GRAY – d/o EARL ELBERT and MARY BELLE (SWAN) GRAY (1390); b 11 Mar 1931–Indiana, Pa.; md 4 Nov 1954–DAVID EVAN CAMPBELL who was b 24 Nov 1930, s/o David Nelson and Esther (Wilhelm) Campbell. David was a Senior Chief Petty Officer in the US Navy Medical Corps at a submarine base dispensary in Hawaii. He retired Aug of 1968 and is supervisor of the stockroom at Univ. of Pa. at Indiana, Pa. Children: Mary Esther, and Gregory Earl–b 10 Oct 1958 and 26 July 1960 resp. at Indiana, Pa.

2460 HORACE MELVIN STEELE – s/o LESTER DONALD and MARY (HOPKINS) STEELE (2156 and 1396 resp.); b 9 Apr 1921–Rayne twp., Indiana Co., Pa.; md 7 June 1952–EVELYN GRACE STREAMS who was b 5 June 1921–E. Mahoning twp., Indiana Co., d/o Blair and Nannie (Lockhart) Streams. Evelyn is a graduate of Indiana State Teachers College. They reside at Marion Center, with their children: Nancy Marie, William Donald, David Blair, Ellen Margaret, Robert James–b 16 Mar 1953, 28 July 1954, 9 May 1956, 18 July 1959 and 27 Jan 1961 resp. at Punxsutawney, Pa.

2462 MARJORIE ANNA STEELE – d/o LESTER DONALD and MARY (HOPKINS) STEELE (2156 and 1392 resp.); b 7 May 1926–E. Mahoning twp., Indiana Co., Pa.; md 2 Apr 1949–THOMAS HAROLD MIKESELL JR. who was b 6 Feb 1927–Blacklick twp., Indiana Co., s/o Thomas Harold and Aletha Fae (McQuown) Mikesell. Thomas Jr. is a dairy farmer raising registered Guernseys, also a feed salesman for Hoffman Farm Seeds at Landisville, Pa. Marjorie is employed as a secretary at the Indiana County Agricultural Extension office. They reside at Blairsville, Pa. with their children: Terry Anne–b 25 Mar 1953–Pittsburgh, Pa. and Wendy Lee–b 18 May 1955–Indiana, Pa.

2463 SILAS MERLE MILLER – s/o JOHN M. and MYRTLE B. (GOURLEY) MILLER (1395); b 6 Aug 1895–Big Run, Pa.; md WILAMINE B. MERRICK who was b 7 July 1895–Kent, Minn., d/o Edward H. and Caroline (Jones) Merrick. They

reside at Deland, Fla. and are the parents of: Ann Carol and Mary–b 4 Aug 1923 and 5 Oct 1927 resp. at Duluth, Minn. Ann md 3 Aug 1946–William James Hill b 1 Jan 1924–Minneapolis, Minn., s/o Edward and Bertha Hill. They reside at St. Paul, Minn. and are the parents of: Jeffrey Richard, David John and Nancy Ann–b 11 Oct 1951, 31 Aug 1953 and 11 Mar 1958 resp. First one b Duluth, other two at Racine, Wis. Ann graduated from the Univ. of Minn. at Duluth and taught in Bemidji and Proctor, Minn. and Racine, Wis. Mr. Hill is Asst. Director of the Upper Midwest Regional Educational Laboratory in Minneapolis. He was previously director of the Wis. Economic Education Assn. at the Univ. of Wis. at Milwaukee. He graduated from the Univ. of Minn. (1947) and later received his Masters from the Univ. of Colo. He was a Capt. in the Air Force serving as a B-17 bomber pilot during WW II and as an educational advisor during the Korean conflict. As a family, they are very interested in music, each one plays an instrument, also enjoy art, reading and traveling. See p 551 for Mary Miller and family omission.

2464 LILLIAN PEARL MILLER – d/o JOHN M. and MYRTLE B. (GOURLEY) MILLER (1395); b 18 Aug 1897–Big Run, Pa.; md at Big Run–ROY WILBUR NORTH who was b 19 Nov 1890–Reynoldsville, Pa., d 2 Dec 1948, s/o Lott and Ella Elizabeth (Jordan) North. (Lott was the s/o Joseph). Children: Wilbur Hamilton–b 14 Apr 1919–Big Run, md Lucille Hawk, no ch; Isabelle and Lucille (twins)–b 10 Aug 1921–Big Run. Isabelle d ae 10. Lucille graduated from Indiana Univ. and received her Master's at the Univ. of Pa. She taught 22 years. Eugene Miller North, fourth child of Roy and Lillian,–b 20 Mar 1927–Reynoldsville, first wife d, no ch. He md (2) Mary Richardson Ritchey and they are the parents of Donna Jean aand Roy Eugene–b 10 Sep 1965 and 19 Nov 1966 resp.

2465 MARION GOURLEY MILLER – s/o JOHN M. and MYRTLE B. (GOURLEY) MILLER (1395); b 15 May 1900–Big Run, Pa.; md 16 June 1923–Big Run–ZULA McGREGOR who was b 8 Dec 1900–Desire, Pa., d/o Milton and Julia (McKee) McGregor. Marion served in the US Navy 1918-1921. He is a graduate of Penn St. Univ.; retired May 1965 from his position as Vice Pres. of Allegheny Power System. They make their home at Boca Raton, Fla. Children: Donald D. and Jack McGregor–b 23 July 1927–Crafton, Pa. and 21 Mar 1932–Pittsburgh, Pa. resp. Donald D. md 3 Mar 1956–Summit, N. J.–Beverly Beckes who was b 6 May 1933–Weymouth, Mass., d/o Maurice Mehl and Mabel (Hazelton) Beckes. Donald served with the US Navy 1945 and 1946; attended Univ. of Pitts. 1946-1948; Ryder College 1956-1960. Has a B.S. in Marketing and is an accountant with Mobil Oil Co. He is interested in an Investment Club and model railroading. They reside at Ambler, Pa. with their children: Jeffrey Scott, Keith Larson and Sharon Lynn–b 14 Feb 1957, 16 Nov 1958 and 17 May 1961 resp. at Levittown, Pa. Jack M. Miller md 6 Aug 1955–Dividing Creek, N. J.–Helen Elizabeth Laws who was b 11 Apr 1934–Dividing Creek, d/o Harold T. and Marion A. (Smith) Laws. They reside at Chatham, N. J. with their children: first three b Montclair and last b Morristown, N. J. Richard D., David T., Allan D., Jonathan S.–b 16 Dec 1957, 22 Apr 1960, 18 Jan 1963, and 12 Sep 1965 resp.

2470 SYLVESTER SUTTON HAMILTON III – s/o SYLVESTER SUTTON and MONABEL (PILKINGTON) HAMILTON (1402); b 3 June 1935–Pittsburgh,

Pa.; md 6 May 1966–Nanticoke, Pa.–CAROL JULIE DEIDRICK who was b 11 Mar 1940–Nanticoke, d/o Attorney and Mrs. John Deidrick. Sylvester III graduated (1957) Univ. of Pitts.; (1961) Univ. of Pitts. Medical School; one year intern and 4 year residency in Psychiatry at the Hospital of the Univ. of Pa. at Phila.; served with the US Air Force 1966-1968 at Lackland AFB, San Antonio, Tex. as Psychiatrist at Base Hospital. Now chief of out patient Psychiatric Dept. of the Hospital at the Univ. of Pa. They reside at Ardmore, Pa. with their son, Sylvester Sutton Hamilton IV–b 20 Jan 1969–Phila., Pa.

2471 ROBERT REGINALD HAMILTON JR. – s/o ROBERT REGINALD and NELLIE JANE McDEVITT (1403); b 26 Apr 1931–Punxsutawney, Pa.; md 6 July 1956–Punxsutawney–SHIRLEY CAROLINE LOWRY who was b 11 Sep 1935–Marion Center, Pa., d/o Bruce and Marie (Good) Lowry. Robert served 1950-1953 with the Air Force at March AFB, Calif. He is now a Pharmacologist with 3M Co. at St. Paul, Minn. They reside in White Bear Lake, Minn. with their children: Robert Bruce–b 26 May 1957–New Wilmington, Pa.; Brian Andrew–b 30 June 1960–Kittanning, Pa. and Stuart Lowry–b 3 Oct 1962–Evansville, Ind.

2473 JANE STEVENS – d/o LAWRENCE VINCENT and MARY ELSIE (McCREERY) STEVENS (1411); b 12 Dec 1910–Wilmerding, Pa.; md 13 June 1932 H. DEAN HOCKENBERRY who was b 26 Feb 1905–Butler, Pa., s/o Marion and Nannie H. Hockenberry. They reside at Pittsburgh, Pa. and are the parents of Barbara and Ann–twins–b 9 Mar 1937–Pittsburgh, Pa. Barbara, who resides at Chester, N. J., md 13 June 1959–Pittsburgh, Pa. Alan P. Kleinschrodt who was b 31 Jan 1936–Scranton, Pa., s/o Carl and Phoebe (Mackey) Kleinschrodt. Alan is head of the high school math dept. at Chatham twp. Both received their degrees from Bloomsburg State College, Pa. Alan has his Master's in Administration from Rutgers. Barbara is teaching nursery school and is reviving her interest in art and painting. Children: Scott Alan, Robert Dean, James Mackey, David Carl and Jennifer Sue–b 8 May 1960, 3 June 1961, 13 Aug 1962, 11 Aug 1963 and 13 May 1966 resp. at Morristown, N. J. Ann Hockenberry md June 1956 Norman Lengyel at Winchester, Va. They have a dau, Barbara Ann–b 31 Mar 1957–Rochester, Pa., and reside at Pittsburgh.

2474 MARGARET STEVENS – d/o LAWRENCE VINCENT and MARY ELSIE (McCREERY) STEVENS (1411); b 31 Oct 1913–Schenectady, N. Y.; md THOMAS JOHN TRUBY who was b 24 Sep 1911–Pittsburgh, Pa. Thomas works in newspaper circulation. They reside at Pittsburgh and are the parents of Thomas James–b 22 Nov 1942–Steubenville, O. who resides at Wash., D. C. and Beverly Anne–b 24 June 1944–Greensburg, Pa. who md Arthur Hopper Brandt and they also reside at Pitts.

2477 WARREN CLAYCE LAMB – s/o WARREN VERNON and CLARA BELL (McCREERY) LAMB (1415); b 30 Mar 1921; md NANCY JEWELL MILLER who was b 13 Oct 1929–Pensacola, Fla., d/o Walter Ivey and Margaret Louise (Lee) Miller. Warren is presently engaged as an Engineering Writer; graduated from the US Naval Academy 1943; served during WW II as an aviator and in the Korean War as a catapult officer;

interested in outdoor activities. He met his wife in the Philippines in 1958. She was a graduate of Florida State Univ. and was doing guidance work in high school. She is now working as a program director with the YWCA. They reside at Glen Burnie, Md. with their children: Warren Clayce Jr. and Susan Louise–b 4 Feb 1960–Van Nuys, Calif. and 1 Mar 1961–Orlando, Fla. resp.

2478 BARBARA RUTH LAMB – d/o WARREN VERNON and CLARA BELLE (McCREERY) LAMB (1415); b 25 June 1922–Pittsburgh, Pa.; md WILLIAM HENRY McINTIRE who was b 13 Oct 1918–Mt. Hope, W. Va., s/o Andrew Hamilton and Vinnie Viola (Haines) McIntire. William is a civil engineer with BSME with additional training in meteorology and flight control. Barbara is executive director of Southside Day Nursery. She holds a B.C.E. from Presbyterian School of Christian Education with emphasis on continuing training in early childhood education. Children: William Edwin–b 11 Oct 1943–Grand Rapids, Mich., presently serving in Army, stationed in Colorado; Barbara Jane–b 10 Jan 1946–Mount Hope, W. Va., presently studying at Virginia Polytechnic Institute for a Master's in History; Ann Clare–b 23 Oct 1948–Richwood, W. Va., md James Russell Burke–b 19 Oct 1968, stationed with the Navy in Charleston, S. Car.; Andrew Hamilton McIntire II–b 7 Nov 1952–Richwood, W. Va.

2516 ALVIN CLARK LUKEHART – s/o CLAIR and REBECCA JANE (HAMILTON) LUKEHART (1435); b 16 Dec 1931–Washington twp, Indiana Co., Pa.; delivery truck driver; md at Winchester, Va. PHYLLIS MUMAU who was b 30 Mar 1931–Grant twp, Indiana Co., d/o Joseph Lee and Bertha Roene (Ferrier) Mumau. They reside at Homer City with children: Margie May, Judith Claire, Barbara Ann, Nancy Sue, Robert Lee–b 31 July 1952, 4 Oct 1953, 23 Jan 1955, 9 Mar 1959 and 11 May 1962 resp. at Indiana, Pa.

2518 CHARLES RAY LUKEHART – s/o CLAIR and REBECCA JANE (HAMILTON) LUKEHART (1435); b 2 Apr 1938 (or 1940)–Washington twp, Indiana Co., Pa.; a Mobil Oil Distributor with his brother, Don; md JOAN MARY HOWELLS who was b 28 Aug 1939–Dixonville, Indiana Co., d/o Luellon Banks and Hope Louise (Lemmon) Howells. Charles served with the US Army. Children: Valerie Jean and Lorie Denise–b 6 June 1960 and 2 Feb 1963 resp. at Punxsutawney, Pa.

2519 BETTY LOU LUKEHART – d/o CLAIR and REBECCA JANE (HAMILTON) LUKEHART (1435); b 22 Mar 1941–Washington twp, Indiana Co., Pa.; md 7 May 1960–Armstrong Co., Pa. BERNARD LE ROY GRESS, a foreman for road construction, who was b 28 May 1939–Armstrong Co., s/o Ward W. and Mary L. (Prugh) Gress. They reside at Creekside, Pa. with their children: Jeffrey Leroy and Gregory Lynn–b 18 Sep 1961 and 3 May 1967 resp. at Indiana, Pa.

2520 GEORGE WILLIAM LA VOO – s/o WILLIAM HENRY and CLARA MAE (HAMILTON) LA VOO (1436); b 4 Oct 1934–Warren, O.; md 9 Nov 1960

RUTH RETAT who was b 14 Oct 1929–Koenigsberg/Prussia, Germany, d/o Paul and Martha (Konitz) Retat. George is the pastor of the First Congregational Church of Allegan, Mich. He holds an A.B. from Duke Univ., Durham, N. Car.; a B.D. from Hartford Theological Seminary in Conn.; has had additional study in the graduate school of The Ecumenical Institute near Geneva, Switzerland. His special interests are music, especially contemporary organ, and community affairs. Ruth was a university student in Berlin and Frankfurt and has a permanent teaching certificate for the State of Hessen. She has had additional study in the Graduate School also and taught for 5 years in the Frankfurt school system. Her special interests are history, theater, literature and embroidery. They reside at Allegan with their children: George William Jr. and Christine Marie–b 16 Aug 1961 and 17 July 1963 resp. at Yankton, S. Dak.

2521 HENRY ALLEN LA VOO – s/o WILLIAM HENRY and CLARA MAE (HAMILTON) LA VOO (1436); b 31 Aug 1941–Warren, O.; md 7 July 1962–Winston-Salem, N. Car. JEWELL CRANFILL who was b 4 Aug 1942–Winston-Salem, d/o Z. H. Cranfill. Mr. La Voo is presently pastoring the Navajo Baptist Church in Winslow, Ariz., working with the Navajo and some Hopi Indians. They met while both were attending Piedmont Bible College at Winston-Salem. Jewell has a 3 yr diploma; Henry has B.R.E. (Bachelor of Religious Education). Their interests are the Indian folk. Henry enjoys hunting and fishing. They are missionaries with Baptist Mid-Missions. They reside at Winslow with their children: Henry Allen, Keith William and Jennifer Carrie–b 1 June 1963, 16 Nov 1966 and 21 Jan 1969 resp. first two b Winston-Salem and last one at Winslow.

2522 DOROTHY WALDO – d/o HUBERT DEVOTION and DOROTHY ELLA (McCREERY) WALDO (1441); b 2 Mar 1922–Greeley, Colo.; md JOHN HENRY KINKADE Jr. who was b 30 Apr 1922–Grand Junction, Colo., s/o John Henry and Adda Mae (Shull) Kinkade. They reside at Greeley and are the parents of: John Waldo Kinkade–b 24 Apr 1946–Oakland, Calif., and Donald James Kinkade–b 4 Aug 1948–Greeley. Donald is studying pre-denistry at the Univ. of Colo. John W., who resides at Denver, is a 1968 graduate of Colo. Univ.; a member of the Army Reserves and is studying at the Law School of Denver. He md 24 Aug 1968 at Greeley Judith Marie Shelton who was b 20 Feb 1947.

2523 HUBERT DEVOTION WALDO III – s/o HUBERT DEVOTION and DOROTHY ELLA (McCREERY) WALDO (1441); b 20 Oct 1924–Greeley, Colo.; md SALLY RULER who was b 13 May 1924–Evanston, Ill., d/o Orville Viston and Ruth Jane (Markham) Ruler. They reside at Greeley with their children: Tena Jane, Grant Markham, Bruce Hubert–b 12 Aug 1950, 19 Feb 1956 and 26 Mar 1958 resp. at Greeley. Tena is a freshman at Monmouth College in Ill.

2525 DEAN BAKER WORK – s/o ARCHIE LE CLARE and LOIS ADELIA (BAKER) WORK (1456); b 20 Oct 1905–Ft. Morgan, Colo.; md 7 Apr 1934 MARY LUCINA SHEPARD who was b 8 May 1908–Toledo, O., d/o William George and Irma (Reynolds) Shepard. Dean works in quality control at US Gypsum Co. in East Chicago,

Ill. Mary, a Phi Beta Kappa, has a Master's in French from Oberlin, O. College; is a teacher of foreign languages in Thornton twp High School at Harvey, Ill. They reside at Homewood and are the parents of Stewart Dean, Lucy M. and David Shepard—b 17 Oct 1937, 19 Dec 1942 and 3 Nov 1949 resp. at Chicago. David is a student at Duke Univ. at Durham, N. Car. Stewart md 13 June 1959 Carolyn Florence White who was b 19 May 1937—Chicago, d/o Norman E. and Florence C. White. Stewart, a Phi Beta Kappa, received his A.B. from Oberlin, O. College, his PhD at Duke and has been a Post doctoral fellow at Purdue. He is associate professor of Chemistry at Eastern Mich. Univ. and has had 6 research articles published in American Society Journals. They reside at Ypsilanti, Mich. and are the parents of Gregory Stewart, Catherine Jean, Rebecca Ann, Suzanne Lynn—b 26 Oct 1961, 10 Aug 1963, 30 July 1966 and 14 Dec 1968 resp. first two at Durham and last two at Ypsilanti. Lucy M. Work md 15 Aug 1964 Richard H. Burroughs. She received her A.B. from Monmouth, Ill. College; taught 4th grade at Champlain, Ill. and Mayfield Heights, O. where they now reside. They have a son, Brian Scott—b 29 Feb 1968—Mayfield Hts.

2527 ABNER VERNE WORK – s/o ARCHIE LE CLARE and LOIS ADELIA (BAKER) WORK (1456); b 12 Nov 1909—El Paso, Texas; a steelworker; md 19 June 1929—Wheeling, W. Va. DOROTHY DALE BUGHER who was b 28 Oct 1911—Ava, Ohio, d/o Austin and Dora Belle (Wheeler) Bugher. They reside at Clairton, Pa. and are the parents of Lois Valerie, Phillip Lee, and Samuel Clark—b 10 May 1930, 6 Sep 1933 and (twin) 6 Sep 1933 resp. at Wheatland, Pa. Lois md 30 July 1960 at Clairton James Marshall Dick who was b 22 Feb 1930—Indiana, Pa., s/o Lester Claude and Carrie Frances (Black) Dick. He was a 1st Lt. 1953-1956 on Okinawa. Lois is a teacher with a B.S.E. from Geneva College of Beaver Falls, Pa. They reside at Clairton with their children: Jane Elizabeth and Carrie Ann—b 20 Nov 1965 and 19 Sep 1967 resp. Phillip md 8 Mar 1959—Sherman Oaks, Calif. Nancy Georgene Lucas who was b 8 Feb 1927—Laramie, Wyo., d/o George John and Maude Addison (Cook) Lucas. Phillip, a geophysicist; a 1955 graduate of Univ. of Pittsburgh; served with the US Army at Dugway Proving Grounds, Utah. They reside at New Orleans, La. with their children: Steven Lucas and David Laurence—b 8 Mar 1961 and 14 Sep 1962 resp. Samuel C. md 9 Feb 1957—Picayune, Mo. Wilda Mae Mills who was b 8 Oct 1930—Clara, Miss., d/o Paulee and Willie (Douglas) Mills. Samuel is a cost accountant, a graduate of Westminster College of New Wilmington, Pa. and served as an Ensign with the US Navy. They reside at LaPlace, La. with their children: Phillip Mark, Deborah and Staci Ann—b 7 Feb 1958, 11 Oct 1961 and 26 Dec 1967 resp. at Cortez, Colo.

2528 JEAN STEELE WORK – d/o ARCHIE LE CLARE and ANNA (POLLOCK) WORK (1456); b 29 Aug 1916—New Kensington, Pa.; md 18 June 1940—Warren, O. DONALD CARGILL McCUNE who was b 8 Jan 1916—Ottawa, Ont., Can., s/o Rev. James and Grace (Morrow) McCune. Jean and her husband both graduated from Geneva College in 1938. He served as an F.B.I. Agent 1941-1943; as an intelligence officer in Marine Air Corps 1943-1946; retired as Capt. in 1952; presently is General Agent in Pittsburgh for the Fidelity Mutual Life Ins. Co.; is and has been a member of the MDRT for over 17 years. They reside at Pittsburgh and are the parents of: Carolyn Jane, Donald Cargill Jr. and Robert James—b 19 Sep 1942—Warren, O., 7 July 1947 and 28 Sep 1948 at New Brighton, Pa. resp. Carolyn Jane attended Penn St. and was a secretary prior to her marriage to John Leslie Risdon Jr., a stockbroker of Mt. Lebanon, Pa. who was b 18 July 1937—Pitts-

burgh and they are the parents of Beth Ann and Susan Jean–b 8 Jan 1965 and 14 Sep 1968 resp.

2529 BERNICE MARCH WORK – d/o ERNEST VERNE and ALICE MAY (WALTON) WORK (1457); b 8 Mar 1914; md 20 May 1938–New Kensington, Pa. WILLIAM ROBERT McCLEAN who was b 22 Aug 1912–Pittsburgh, Pa., s/o Robert and Anna (Shanes) McClean and general manager of the AAA Club of Butler Co., Pa. They are the parents of: William Kent–b 14 Jan 1941–Johnstown, Pa.; Roger Verne–b 30 Apr 1942–Johnstown; Richard Wallace–b 2 Jan 1948–Butler, Pa. Richard is a senior at Point Park College. William Kent was recently discharged from service and is employed as an analyst for Armco Steele at Kansas City, Mo. Roger V. md Sharon Lea Carden who was b 28 Nov 1945. They reside at Butler and are the parents of Roger Verne Jr. and David Scott–b 17 Sep 1964 and 14 Feb 1966 resp. at Butler.

2531 JOHN ORR ASHBAUGH – s/o LEWIS BENNETT and EMMA GERTRUDE (WORK) ASHBAUGH (1459); b 22 Nov 1910–Leechburg, O.; md 1 Oct 1937 LEONA FAY WALKER, d/o Harry Walker. Children: John Orr Jr., who resides at Seattle, Wash. b 22 Oct 1939, md 27 Sep 1959 Martha Lee Hisskell and they have a son, David Lane; Eugene Walker–b 20 Feb 1941, resides at Brooklawn, N. J., md Linda McDonald and they are the parents of Gina Lynn and Richard; Patricia, who resides at Sarver, Pa., b 25 July 1944–Tarentum, Pa., md 23 Apr 1965 at Leechburg Harry R. Klingensmith who was b 11 Apr 1943–New Kensington, Pa., s/o Harry R. and Julia Klingensmith and they are the parents of Susan Lee and John Gregory–b 29 Apr 1966 and 21 Oct 1968 resp. He is employed as a machinist apprentice at Oberg Mfg. Co. in Freeport, Pa. The last child of John and Leona Ashbaugh is Robert Lee–b 9 Nov 1945, md Fredricka Kopcheck.

2532 EUGENE BENNETT ASHBAUGH – s/o LEWIS BENNETT and EMMA GERTRUDE (WORK) ASHBAUGH (1459); b 11 Sep 1912–Leechburg, Pa.; md 12 May 1945–Leechburg EDNA ALAISH WILLIAMS who was b 23 July 1925–Vandergrift, Pa., d/o Edwin John and Violet Alaish (Suman) Williams. They reside at Ellicottville, N. Y. and are the parents of Bennett Eugene, Bernice Alaika and Edwin Lewis–b 22 Feb 1948–Tarentum, Pa, 7 Sep 1953–Tarentum, and 4 Oct 1955–Vandergrift, Pa. resp. One record shows Edwin as Theodore.

2534 CHARLES SAMUEL ASHBAUGH – s/o LEWIS BENNETT and EMMA GERTRUDE (WORK) ASHBAUGH (1459); b 17 Aug 1920–Leechburg, Pa.; md 19 Sep 1945–Kittanning, Pa. JEAN COPENHAVER who was b 6 Mar 1927–Clarion, Pa., d/o Frank H. and Mary C. (Shaffer) Copenhaver. Charles was a T/Sgt in Europe 1942-1945 with the US Air Force. They reside at Kittanning and are the parents of Molly Jean b 26 Oct 1946–Kittanning, md James Hazen and they have a son, Timothy James; James Douglas–b 8 June 1949–Kittanning and Richard Charles–b 25 June 1955–Kittanning.

2538 OPAL MAY WETZEL – d/o WILLIAM SHERWOOD and OPAL VIRGINIA (SPENCE) WETZEL (1460); b 6 June 1928–Indiana, Pa.; md 22 Sep 1951–Indiana, Pa. ELBRIDGE FORREST STOCKWELL JR. who was b 21 Dec 1928–Phila., Pa., s/o E.F. and Hannah Elizabeth (Herbst) Stockwell. Elbridge is a 1950 graduate of Univ. of Pittsburgh School of Engineering; is president of Stockwell Rubber Co. at Phila., Pa. Opal, an RN, has a B.S. from the Univ. of Pittsburgh. They are both active in United Pres. Church work and scouting programs. They reside at Cherry Hill, N. J. and are the parents of: David Elbridge, William Bryant, Virginia Opal and Mary Elizabeth–b 22 Aug 1952, 13 July 1954, 2 Dec 1957 and 18 Oct 1963 resp. at Camden, N. J.

2540 PERRY HUNTER WETZEL – s/o WILLIAM SHERWOOD and OPAL VIRGINIA (SPENCE) WETZEL (1460); b 7 Nov 1931; md 5 Sep 1953–Indiana, Pa. LOIS MADELYN CRIBBS who was b 31 Aug 1932–Indiana, Pa., d/o Ralph E. and Mabel Aelene (Knupp) Cribbs. Perry graduated (1954) from Penn State College with a B.S. in Animal Husbandry. He now manages a feed mill; enjoys farming, hunting and bridge. They reside at Fredonia, Pa. and are the parents of William Perry, Karen Sue and Janice Diane–b 23 Aug 1954–York, Pa., 13 Aug 1956–West Springfield, Mass. and 3 Oct 1958–West Springfield resp.

2541 RICHARD SHERWOOD WETZEL – s/o WILLIAM SHERWOOD and OPAL VIRGINIA (SPENCE) WETZEL (1460); b 26 Mar 1932; md 8 Aug 1953–Indiana, Pa.–WILDA JEAN FYOCK who was b Brushvalley twp., Indiana Co., Pa., d/o Nelson Thorne and Mary Loretta (Cramer) Fyock. After US Army service, Richard obtained a B.S. in Animal Husbandry from Penn State Univ.; worked as a sales representative for Master Mix Feed Co.; received an M.S. in Animal Husbandry (1963) and (1968) an M.S. in Wildlife Management. In Aug of 1965 he was employed by the US Dept. of the Interior, Bureau of Sport Fisheries and Wildlife as a biologist with the Div. of Wildlife Services. He has had employment as District Supervisor in Ohio, Asst. State Supervisor in Mich., Texas, S. Dak., and Nebraska. Wilda worked as a secretary for 8 years at the Penn State Univ. They reside at San Antonio, Texas and have a son, Robert Sherwood–b 13 Jan 1958–Chambersburg, Pa.

2542 PAUL WALLACE WETZEL – s/o WILLIAM SHERWOOD and OPAL VIRGINIA (SPENCE) WETZEL (1460); b 3 Aug 1933–Marion Center, Pa.; md 15 Oct 1960–Erie, Pa.–LINDA SUE McCAIN who was b 25 June 1935–Erie, d/o William E. and Charlotte (Wilk) McCain. Paul served in the Army, is a graduate of Penn State Univ. and received V.M.D. from Univ. of Pa. in 1959. Linda is a teacher with a Master's from Penn State. They reside at Erie, Pa. with their children: Diane Christine, Marnie Sue, Rebecca Lynn–b 2 Sep 1962, 27 Sep 1965, and 21 Feb 1969 resp. at Erie.

2543 ELAINE VIRGINIA WETZEL – d/o WILLIAM SHERWOOD and OPAL VIRGINIA (SPENCE) WETZEL (1460); b 7 Apr 1937–Indiana, Pa.; md 21 June 1958–Indiana, Pa.–SHERMAN EUGENE GOOD JR. who was b 23 May 1933–Lewiston, Pa., s/o Sherman E. and Barbara (Graybill) Good. Sherman Jr. was in the Korean

Conflict and stationed also at Japan. He is an instrumental music supervisor in the elementary schools of Derry, Pa. area; choir director at the Methodist Church in Latrobe, Pa. He plays all instruments very well and especially likes flute, clarinet, piano and organ. He earned his Master's in 1963 in Voice and sings well. To earn his degree he sang in German, French and Italian in his recital. His father accompanied him at the piano and is an accomplished church organist as well as supervising principal of schools in the Beaver Springs, Pa. area. Elaine graduated 1961 (B.S.) Univ. of Pittsburgh. She has worked part time as a medical-surgical instructor at the Latrobe Area Hospital; enjoys sewing and has won numerous prizes in sewing contests. They reside at Indiana, Pa. with their children: Kimberly Elaine, Larry Sherman, Jennifer Sue, Rochelle Marie–b 11 Mar 1960, 21 Aug 1962, 8 Mar 1965 and 19 July 1968 resp.

2544 MAJOR GERALD HENRY WETZEL – s/o WILLIAM SHERWOOD and OPAL VIRGINIA (SPENCE) WETZEL (1460); assistant professor of military science at Gettysburg, Pa. College; was assigned to the college ROTC unit after he had served about a year and a half as an advisor to the Vietnamese. Prior to that he had served tours of duty in Fort Knox, Ky. and in Germany for three years. During his service career, he has been granted the following awards: Bronze Star–for valor, with one Oak Leaf Cluster; Army Commendation Medal; Purple Heart; the Republic of Vietnam Cross of Gallantry with silver and bronze star; and the Combat Infantryman's Badge. He has also won honors as a chess player; played on the US military team against the British team at Bonn, Germany in 1964. Prior to that he was a member of the Penn State Varsity Chess Team, the only college team recognized at that time with varsity status. He received his B.S. in Psychology, specializing in industrial psychology, at Penn State Univ.

2549 CHARLES ARCHIE NICHOL – s/o DWIGHT ALFRED and CHARLOTTE MARIA (MILLER) NICHOL (1413); b 26 May 1929–Indiana, Pa.; md 13 June 1953–Grove City, Pa.–MARILYN JANET SHELLITO who was b 14 Apr 1931–Grove City, d/o Ralph Christy and Helen Elizabeth (Barnes) Shellito. Marilyn has a B.S. from Muskingum College at New Concord, O. Charles served 1946-1949 as a Cpl. with the US Air Force in the Pacific. He was also a 1953 Muskingum graduate and earned his M.S. in Business from Colo. Univ. in 1955. He is a market research analyst for Jones and Laughlin Steel Co. They reside at Pittsburgh, Pa. and are the parents of Kathleen Elizabeth and Charles Scott–b 12 May 1955 and 23 Nov 1960 resp. at Grove City.

2558 JAMES EDGAR LINDSAY – s/o JAMES EDGAR and SARAH HINDMAN (WORK) LINDSAY (1480); b 22 Jan 1924–Pittsburgh, Pa.; md 2 Mar 1952–MURIEL KUHN who was b 7 Dec 1930–Tipton, Iowa, d/o Clarence and Margaret Mae (Dinsmore) Kuhn. James received a B.S. in engineering physics from the Univ. of Colo. at Boulder; M.S. from Univ. of Ill. at Urbana (1948); served as Asst. in Radiology at the Univ. of Ill. at Chicago, where a 22-MeV betatron was first applied extensively to cancer treatment and dosimetry. At RCA, Camden, N. J., from 1953-1958, he was involved in transistor circuit development, including audio amplifiers, dc amplifiers, and switching circuits, and investigated nuclear radiation effects on transistors and diodes. Since 1958, he has been concerned with radar systems and techniques, principally as applied to problems of

ballistic missile defense. He is a Principal Physicist with the Aerospace Vehicles Dept., Cornell Aeronautical Laboratory at Buffalo, N. Y. He served with the US Navy 1943-1946 and is a member of Bowmansville's Very Little Theater Group. Muriel graduated from the Univ. of Ill. at Champaign in 1952 and is presently employed as librarian and film librarian at the Board of Cooperative Educational Services. They are the parents of Sarah Margaret and Mark William–b 11 Feb 1955 and 29 Mar 1958 resp.

2560 ROSS BAYLOR LINDSAY – s/o JAMES EDGAR and SARAH HINDMAN (WORK) LINDSAY (1480); b 23 Nov 1928–Fair Haven, O.; md 24 Apr 1954–Harvey, Ill.–MARY JANE ALTIER who was b 2 Aug 1935–Harvey, d/o Alexander Alvin and Genevieve Sarah (Westcott) Altier. Ross and Mary later div. Children: first b Harvey, second at San Pedro, Calif. Scott Kevin, Valerie Ann, David Allen–b 7 Apr 1955, 20 Mar 1957 and 12 Dec 1960 resp. Ross is a marine journeyman electrician, employed at the San Francisco Bay Naval Shipyard and makes his home in Oakland, Calif. He served 1946-1959 with the US Navy in the Far East.

James Edgar Lindsay

Dr. David R. Cowen

2561 DAVID RALPH COWEN – s/o JAMES EDGAR and SARAH HINDMAN (WORK) LINDSAY (1480); b 22 Apr 1934–Bristol, Colo.; later adopted by Dr. Eugene Cowen. David md 11 June 1958–Mt. Prospect, Ill.–SANDRA MUSETTE JOHNSON who was b 8 Jan 1937–Portsmouth, O., d/o Loren Arthur and Mary Virginia (Samples) Johnson. David completed his four year medical school course in three years and at the same time worked full time. At Denver Univ. he was a member of Mu Beta Kappa and the Honorary Chemical Fraternity; At Colo. Univ. he was a member of Nu Sigma Nu Professional Fraternity; is active in Central Presbyterian Church work; an associate in the American College of Physicians; member of Denver and Colorado Medical Societies, also American Medical Assn.; has actively worked with mentally retarded children at Ridge Home; was awarded Honorary Professorship–Instructor at George Washington Univ. in School of Hospital Administration in Wash. D. C. He is Asst. Clinical Professor at the Colorado University Medical School. They reside at Denver and are the parents of: Laura Denise–b 12 May 1959–Phoenix, Ariz.; David Eugene–b 15 Mar 1961–Albuquerque, N. Mex.; Greg Lindsay–b 8 Mar 1963–Denver and Rebecca Marie–b 11 Nov 1965–Denver.

2564 MARY KATHLEEN HAMILTON – d/o BENNY MAX and KATHERYNE BAYLOR (WORK) HAMILTON (1485); b 6 May 1934–Anthony, Kans.; md 28 Aug 1954–ROBERT EDGAR BLACK who was b 10 Aug 1934, s/o Gerald Hampton and Dorothy Louise (Hutton) Black. Robert E. is a school administrator and principal of Lafayette, Colo. Jr.-Sr. High School. He is on a year's leave of absence to work on his doctorate in Education at Colo. State Teachers College at Greeley. Children: Robin Hamilton–b 9 June 1955–Lawrence, Kans.; Kathleen Elizabeth–b 2 May 1957–Wichita, Kans.; Karen Jane–b 25 June 1961 (or 20th)–Emporia, Kans.; Jennifer Ann–b 29 Mar 1967–Boulder, Colo.

2565 RAYNER MAX HAMILTON – s/o BENNY MAX and KATHERYNE BAYLOR (WORK) HAMILTON (1485); b 10 Dec 1935–Hutchinson, Kans.; md 3 Mar 1962–ELEANOR MARGARET DAUBEK who was b 9 Feb 1938, d/o Leo and Ina M. (Russell) Daubek. Rayner has a degree in Engineering Physics from the Univ. of Colo. He served with the US Marines; attended the Univ. of Pa. Law School at Phila., Pa. where he received his degree in 1961, ranking third in his class. He is a lawyer with the firm of White and Case on Wall Street. In the summer of 1966 he was chosen by the law school to be one of two American lawyers to sit in on a 4-week European Law Seminar at Salzburg, Austria as advisor and interpreter of American law. He met Eleanor at Madison Ave. Pres. Church in New York City where they were very active workers until moving to New Canaan, Conn. in the summer of 1967. They have two children: Laura Russell–b 31 Dec 1967 and Andrew Taylor–b 4 Feb 1969, both Stamford, Conn. Eleanor has a Master's in psychiatric nursing from Columbia Univ.

2568 EDWARD WORK GILLIS – s/o EDWARD WILSON and FLORENCE ESTHER (WORK) GILLIS (1486); b 21 Jan 1919–Pasadena, Calif.; md 2 Jan 1940–Las Vegas, Nev.–NANCY ELIZABETH SUTTON who was b 16 July 1921–Fresno, Calif. Their first three children were b at Santa Monica, Calif. and the last three at Fresno. Marjorie Louise, Sharon Elizabeth, Paul Edward, Nancy Joan, David John and Katherine Jane–b 23 Oct 1940, 18 Oct 1942, 29 Jan 1944, 17 Nov 1946, 19 Apr 1948 and 25 Jan 1950 resp. Marjorie md 1 Aug 1958–Larry Allan Williamson who was b 22 Mar 1940–Richmond, Ind., s/o Wade Waldo and Nellie Almina (Daugherty) Williamson. Larry served 1958-1962 with the US Air Force and they are the parents of Scott Allan, Debra Louise, Cynthia–b 17 May 1959, 23 Mar 1960 and 9 July 1963 resp. Sharon E. Gillis is md and has a son, Matthew Warren Christenson–b 8 May 1968. Paul Edward is md and has two children: Paul and Sharon Christine.

2569 MARY ISABEL GILLIS – d/o EDWARD WILSON and FLORENCE ESTHER (WORK) GILLIS (1486); b 15 Mar 1921–Dinubia, Calif.; md 26 Aug 1944–Neosho, Mo.–WINTON McGARVEY who was b 4 Sep 1921–Springfield, Ill., s/o George Roy and Emma Lena (Ahlrichs) McGarvey. Mary Isabel Gillis was a 2nd Lt. in the WAC 1943-1946. She is a graduate of the Univ. of Calif. at Berkeley in 1947 and is employed as a Social Service Worker with the Dept. of Public Assistance at San Joaquin Co., Calif. Winton was a sales engineer with General Electric and served 1942-1946 with the US Army in the China-Burma-India Theatre. They make their home at Lodi, Calif. and are the

parents of: Dennis Eden, Leslie Ann, Edward Winton–b 5 Feb 1940, 12 Sep 1953 and 17 Feb 1957 resp. at Berkeley, Calif. Dennis is md to Estella Rodrigues and both are attending college.

2570 MARGARET CREE GILLIS – d/o EDWARD WILSON and FLORENCE ESTHER (WORK) GILLIS (1486); b 15 Mar 1921–Reedly, Calif.; md 26 Jan 1947–Canton, China–WELLINGTON ZEIGLER MYERS who was b 24 Sep 1920–Showyan, Shansi, China, s/o Rev. Minor M. and Sara Christine (Zeigler) Myers. They were Church of the Brethren Missionaries there. Margaret served with the US Army during WW II for 34 months. Wellington was an employee of the US Govt. as Vice Consul at Formosa, Hong Kong and Canton. Their first child was b in Canton, China, the other three at Washington, D. C. Ronald Everett, Richard Eugene, Edward Wellington and Marilyn Christine–b 7 Nov 1947, 12 Aug 1951, 29 May 1953, and 14 Oct 1954 resp.

2571 MARGARET JANE WORK – d/o (CREE) TELFORD and ADA GERTRUDE (HINDLEY) WORK (1487); b 22 Mar 1919–Venice, Calif.; md 11 June 1942–Pacific Palisades, Calif.–WILLIAM FRANK POLLOCK who was b 24 Oct 1918–Kansas City, Mo., s/o Frank Joseph and Blanche (Walpole) Pollock. William is a surgeon who served 1943-1946 with the Medical Corps. Their first child b San Francisco, other three at Santa Monica, Calif. Barbara Elaine, Douglas William, Katherine Louise, Elizabeth Ann–b 11 Sep 1944, 25 May 1949, 28 July 1950 and 17 Sep 1956 resp.

2572 TELFORD HINDLEY WORK – s/o (CREE) TELFORD and ADA GERTRUDE (HINDLEY) WORK (1487); b 11 July 1921–Selma, Calif.; md 17 Sep 1949–Mrs. ELLEN LOUISE (TRAUMANN) FOX at Nepaug, Conn. She was b 18 May 1920–Dammerow, Germany, s/o Paul and Anna Katharina (Possehl) Traumann. Dr. Telford H. Work can place the degrees A.B., M.D., D.T.M. (Dr. Tropical Medicine), and M.P.H. (Master's in Public Health) after his name. During WW II he served as medical officer with the Navy in the South Pacific, later did research in the Fiji Islands on the control of filariasis with the famed Sir Philip Manson-Bahr of England. After his appointment to the staff of the Rockefeller Foundation, he was associated with Dr. Max Theiler, the Nobel Prize winner who was honored for developing a vaccine and tests for yellow fever. Dr. Work went to Egypt and India to study and work with epidemic diseases in those countries. His affiliations and professional activities have been many and varied. Many scientific societies and publications have profited from his services. He has worked as Chief, Virology Section and Arbovirus Unit, National Communicable Disease Center at Atlanta, Ga.; is presently professor and head of the department pertaining to Infectious and Tropical Diseases, Microbiology and Immunology at the Univ. of Calif. School of Medicine. He is also Vice Chairman for Public Health Sciences at the same school.

He earned his way at Stanford doing various jobs but his hobby was the Golden Eagle and photography. He has lectured for the Audubon Society, been written up in National Geographic and has had an illustrated article in the Saturday Evening Post entitled "Lapps are the Darndest People". This was written by him while on a vacation from the London School of Tropical Medicine. His degrees were received from Stanford, London School of Hygiene

and Johns Hopkins Univ., School of Hygiene and Public Health.

Japan, Saudi Arabia, England, Ceylon, Mexico, Tangier, Gibraltar, Singapore, Egypt, Aruba, are but a few of the far flung areas of the globe upon which he has focused his color camera. He toured the country with his wildlife and travel films. (These two comments are from a program at Pasadena Civic Auditorium in 1949 and a newspaper article published at the time of his appointment to the Rockefeller Foundation staff.)

They have three children: Kathleen Ellen–b 17 Dec 1942–Mexico City; Clemens Paul–b 28 Nov 1944–Mexico City and Amrit Louise–b 1 July 1957–Santa Monica, Calif.

2573 ROBERT EDISON WORK – s/o (CREE) TELFORD and ADA GERTRUDE (HINDLEY) WORK (1487); b 11 Feb 1928–Santa Monica, Calif.; md 13 Sep 1952–Los Angeles, Calif.–NANCY WHYTE who was b 2 Aug 1930–Los Angeles, d/o Grover Cleveland and Pluma (Clemons) Whyte. Robert served with the US Air Force as a Capt.; is a newspaper man with the Los Angeles Daily Journal. His father is co-publisher. They are the parents of: Alison Roberta and William Whyte–b 10 Apr 1956 and 6 May 1959 resp. at Santa Monica, Calif.

2574 HAROLD DRAPER HUYCKE – s/o HAROLD DRAPER and MARY ISABEL (WORK) HUYCKE (1488); b 23 Nov 1922–Sapulpa, Okla.; md 12 Apr 1952–Birmingham, Ala., ALICE MARGUERITE FROST who was b 5 Dec 1926–Birmingham, d/o Bernie Levine and Alice Lee (Wildsmith) Frost. Harold is a graduate of Univ. of So. Calif.; was a Capt. in the Merchant Marine; is now employed by States Marine Shipping Co. out of San Francisco. They reside at Mill Valley, Calif. where they are active in the Methodist Church, Boy Scouts, Girl Scouts, San Francisco Maritime Museum and Historical Societies. He is the author of numerous articles on maritime history and old sailing ships. Their children: b Tacoma, Wash.: David Travis II, Arthur Edward and Rebecca Lee–b 20 Jan 1954, 6 Oct 1955 and 18 Nov 1957 resp.

2576 BEVERLY ELIZABETH WORK – d/o ROBERT ARCHIBALD and ELIZABETH GLUNZ (WOODWARD) WORK (1489); b 25 Dec 1929–Medford, Ore.; md 3 Sep 1949–Berkeley, Calif.–GORDON HAROLD WILLIAMS who was b 7 Mar 1924–Covina, Calif., s/o Harold Wilbur and Elizabeth Jane (Gordon) Williams. Gordon is head of the Chemistry Dept. at Monterey Jr. College. They were at Ft. Bragg, Calif. when the first two children were born, Concord and Carmel, Calif. resp. for the last two. Elizabeth Carol, Harold Robert, Alan Gordon and Kenneth Russell–b 16 Sep 1951, 15 Oct 1952, 6 Aug 1955 and 23 Sep 1959 resp.

2577 ROBERT ARCHIBALD WORK – s/o ROBERT ARCHIBALD and ELIZABETH GLUNZ (WOODWARD) WORK (1489); b 30 May 1931–Medford, Ore.; md 1951 (later div.) ARLEEN LEEK who was b 27 July 1932–Milford, Iowa, d/o Floyd Leo and Pearl Lucille (Sheldon) Leek. Robert drives for Kaiser Cement Co. Children: Steven Gregory and Robert Archibald III–b 29 Apr 1952 and 17 Oct 1953 resp. at Concord, Calif.

2578 LEWIS McLAUGHLIN WORK – s/o ROBERT ARCHIBALD and ELIZABETH GLUNZ (WOODWARD) WORK (1489); b 6 June 1936–Medford, Ore.; md 15 Sep 1957–Berkeley, Calif.–ANNE McKINNEY of Lakeview, Ore. who was b 28 Mar 1938–Oakland, Calif., d/o Ernest Lenore and Ruth Genevieve (Thomas) McKinney. Lewis is a graduate in Forestry from Oregon State Univ.; is employed as a logging superintendent for Boise Cascade Corp. Children: Scott Lewis–b 25 Nov 1958–Corvallis, Ore.; Carl Thomas–b 23 Apr 1961–Klamath Falls, Ore.; Brian Work–b 7 Sep 1963–Klamath Falls where the family resides.

2581 FRANCES CARMA NICOLL – d/o JOHN McCALEB and MARY RACHAEL (WORK) NICOLL (1492); b 5 Sep 1934–Maywood, Ill.; md 13 June 1959–Elmhurst, Ill.–THOMAS JERRY PITCHFORD who was b 10 Dec 1933–Danville, Ill., s/o Thomas and Ethel Lucille (Simpson) Pitchford. Frances has an A.B. from Monmouth, Ill. College and an M.A. from the Univ. of So. Ill. She is director of her church choir; president of an amateur musical group which produces five "Best Off Broadway" musicals. Thomas has a B.S. and M.S. from Univ. of So. Ill.; served 1951-1959 with the US Navy Reserve; is a coach at Arlington Heights High School in Ill. where they reside with their children: Thomas Scott, John Calvin and Gail Lynn–b 9 June 1962, 1 Sep 1964 and 13 June 1967 resp.

2582 MARJORIE GAIL NICOLL – d/o JOHN McCALEB and MARY RACHAEL (WORK) NICOLL (1492); b 1 Apr 1936–Maywood, Ill.; md JOHN S. NIBLOCK. She has a A.B. from Monmouth, Ill. College; a P.T. (Physical Therapy) from Mayo at Rochester, Minn. and works in the Easter Seal Center at Atlanta, Ga. John S. has an A.B. from Monmouth; is in public relations as a writer for TV, radio and publications with Southern Regional Education Board at Atlanta, Ga. where they reside with their dau, Katherine Grace–b 16 Mar 1966–Monmouth, Ill.

2583 ELEANOR ANN LENGER – d/o LEONARD and RUTH ESTHER (BAILAR) LENGER (1493); b 8 Apr 1927–Berkeley, Calif.; md (1) 5 Feb 1954–FRANK AUGUST KARL SCHALLWIG who was b 4 Sep 1921–Asheville, N. Car., s/o Frank A. K. and Mildred (Henredon) Schallwig. He performed classified intelligence work 1943-1946; died 1962. Eleanor md (2) WILLIAM HEYN HOLLIS and they have two children: Rachel Ann and Thomas William–b 4 July 1966 and 28 Nov 1967 resp. Eleanor spent much of her early childhood between Carmel and San Simeon, Calif. where her father, an employee of the State Highway Commission, was engaged in the surveying and building of the Coast Highway between those points. She still enjoys visiting that wild and beautiful country. She graduated from the Univ. of Calif. at Santa Barbara, majoring in Art and went to Los Angeles where she worked at art and secretarial jobs. She now works for Dept. of Social Services of San Francisco Co. William Hollis works as Vocational Counsellor for the State of Calif. They have purchased an older house at Vallemar, south of San Francisco which they enjoy remodeling and furnishing with antiques.

2584 ISABEL LOUISE LENGER – d/o LEONARD and RUTH ESTHER (BAILAR) LENGER (1493); b 26 July 1931–San Luis Obispo, Calif.; md 28 June

1953–JAMES OTIS HOLVEN who was b 21 Feb 1930–Oakland (or Crockett), Calif., s/o Alfred Leonard and Dagmar (Nelson) Holven. Isabel is a teacher with an A.B. from San Jose State College. James, who served with the US Army during the Korean conflict, holds a Master's in Business from Stanford and is presently a Calif. game warden. They are the parents of: James Alfred–b 12 May 1955–Ft. Sill, Okla. and David Leonard–b 21 Feb 1958–Pasadena, Calif.

2585 LEONARD LAFAYETTE LENGER – s/o LEONARD and RUTH ESTHER (BAILAR) LENGER (1493); b 24 July 1939–San Luis Obispo, Calif.; md 21 Dec 1963–JEANETTE ANN FERINI, d/o Guido and Irene (Wineman) Ferini. Leonard served with the US Navy Reserve in Guam. He is now office manager for Leger Surveys, Inc. of Santa Maria, Calif. He holds an A.A. degree from Allan Hancock College; also attended Calif. State Polytechnic College in San Luis Obispo majoring in Architectural Engineering. He enjoys sailing and ceramics. Jeanette has a B.S. from Calif. State Poly. and has been a kindergarten teacher in Orcutt Union School District for four years. Her special interests are music, handcrafts, knitting and lapidary work. They reside at Santa Monica.

2586 JOHN CHRISTIAN BAILAR – s/o JOHN CHRISTIAN and FLORENCE LEOTA (CATHERWOOD) BAILAR (1494); b 9 Oct 1932–Urbana, Ill.; md 26 Oct 1957–Washington, D. C.–NANCY PARKMAN MILLER who was b 21 Jan 1932–Wash., D. C., d/o James Alexander and Elizabeth Wilhelm (Holm) Miller (1462). Nancy graduated with a B.S. in Education from Westminster College at New Wilmington, Pa. in 1954. She was a graduate student at the Univ. of Maryland; was a teacher in Kensington, Md. schools for a time and is now a teacher at Warner Memorial Presbyterian Nursery School in Kensington, Md. She makes her home at Silver Springs. Being interested in music, she had vocal training in Wash. and at Westminster. She represented the college as soloist at the general assembly of the U.P. Church in 1954. She was soprano soloist in the chapel choir at the National Naval Medical Center of Bethesda, Md. for three years and is active in her church choir. She and John div. 1966. Their first two children were b at New Haven, Conn. and the third at Bethesda, Md. Elizabeth Florence, John Christian IV, James Work–b 12 Nov 1958, 12 Nov 1960 and 14 Nov 1962. John is a physician and makes his home at Washington, D. C. He md (2) BARBARA DISENDORF POWELL 30 Sep 1966.

2587 BENJAMIN FRANKLIN BAILAR – s/o JOHN CHRISTIAN and FLORENCE LEOTA (CATHERWOOD) BAILAR (1494); b 21 Apr 1934–Champaign, Ill.; md 22 Aug 1958–Moorhead, Minn–ANNE MARIE TVIET who was b 28 June 1935–Thompson, N. Dak., d/o Olav and Emma Augusta (Ulbaasen) Tviet of Crookston, Minn. Benjamin graduated from the Univ. of Colo. (B.A.) and Harvard Univ. (M.B.A.); served 1955-1957 as a Lt. jg with the USNR; has been an analyst for Continental Oil Co. and is now Vice Pres., Marketing, American Can Co. He has a special interest in photography and they make their home in Chappaqua, N. Y. Their children were b in Manhattan. Christina and Benjamin Franklin–b 24 Sep 1963 and 7 Aug 1965 resp.

2594 MARY ANABEL McCONNELL – d/o FREDERICK GRAY and ANABEL HOPE (SHAWKEY) McCONNELL (1497); b 15 Nov 1940–Kingsport, Tenn.;

md 25 July 1964–Kingsport–GEORGE DERBYSHIRE HUGER who was b 21 Jan 1940–Lexington, Va., s/o Scott Shipp and Anne (Derbyshire) Huger. George is a graduate of Virginia Military Institute; now Vice Pres., Huger-Davidson Sales Co. Inc. in charge of Institution Foods division. He is a member of the US Army Reserves. They reside at Lexington, Va. with their children: George Derbyshire, Frederick McConnell–b 5 Mar 1965 and 27 Mar 1967 resp.

2598 ALBERT HAYS WORK – s/o JAMES GIVEN and VIRGINIA RUTH (HAYS) WORK (1502); b 8 Mar 1935–Denver, Colo.; md 19 May 1956–Estes Park, Colo.–DONNA CLAIRE POLING who was b 11 Dec 1930–Yuma, Colo., d/o Martin Jess and Vera Mildred (Stansfield) Poling. Albert works as an electrician with Jess Poling Electric Co. and they make their home at Estes Park where their children were b: Christina Ann and James Albert–b 14 May 1957 and 23 Apr 1965 resp.

2599 JAMES CREIGHTON WORK – s/o JAMES GIVEN and VIRGINIA RUTH (HAYS) WORK (1502); b 29 Aug 1939–Denver, Colo.; md 8 Sep 1960–Estes Park, Colo.–SHARON ELIZABETH SMERSH who was b 22 Aug 1941–Wahoo, Nebr., d/o Howard Theodore and Grace Bernice (Moger) Smersh. James received his Bachelor's in English (1961) and his Master's (1963) at Colo. State Univ. He taught for two years at College of Southern Utah at Cedar City; returned to Colo. State where he is now an instructor in English. They are members of the United Presbyterian Church and the parents of three children b at Ft. Collins, Colo. Caprice Elizabeth, Stephanie Erin and Robert James–b 17 Feb 1962, 7 May 1963 and 14 Mar 1966 resp.

2600 CAROL ANNE WORK – d/o JAMES GIVEN and VIRGINIA RUTH (HAYS) WORK (1502); b 26 May 1945–Denver, Colo.; md 5 June 1966–JAMES NUSSBAUMER who was b 7 May 1945–Duncan, Okla., s/o Fred W. and Martelle (Wood) Nussbaumer. Carol graduated from Colo. State Univ. where she majored in Speech Arts. Her husband graduated from the same school. They both attended Purdue Univ. for graduate study. Carol is working for a Master's in Speech Pathology and Audiology. They are presently living in Calif. and their first child, Pamela Sue, was b 20 Aug 1968.

Carol (Work) Nussbaumer

2603 ROBERT MARSHALL WORK III – s/o ROBERT MARSHALL and EVELYN HELEN (RUSKIN) WORK (1504); b 28 July 1938–Monmouth, Ill.; md 9 June 1960 (or 1961)–Kirkwood, Ill. MARY ANN SMITH who was b 5 Oct 1938–Monmouth, d/o William Glenn and Ester Elizabeth (Seldon) Smith. Robert III served 1956-1959 with the US Navy, is an insurance agent and they make their home at Galesburg, Ill. with their children: Margaret Elizabeth and Roberta Susan–b 7 Apr 1961 and 28 Dec 1963 (or 1962 and 1964) resp.

2604 CHRISTINE ELLEN WORK – d/o ROBERT MARSHALL and EVELYN HELEN (RUSKIN) WORK (1504); b 22 Dec 1939–Monmouth, Ill.; md 15 June 1962 LT. ERNEST JENNINGS McBRIDE and they have a dau, Jennifer Gay McBride–b 22 Feb 1965.

2605 BRUCE VAN SYOC WORK – s/o ROBERT MARSHALL and EVELYN HELEN (RUSKIN) WORK (1504); b 20 Mar 1942–Monmouth, Ill.; md 12 Nov 1966–Cape Girardeau, Mo. JANET KAY BROWN who was b 4 July 1942, Rolla, Mo., d/o Orville and Marie Brown. Bruce has an A.B. (1965) from Monmouth College, a degree in Civil Engineering from the Univ. of Mo. at Rolla. He is an engineer with the Natural Gas Pipeline Co. and they are living at Park Forest, Ill. with their son, Bruce Van Syoc Work III–b 28 Dec 1967.

2625 JUDITH MARY HACKMAN – d/o WELLINGTON ROBERT and ELLEN (WORK) HACKMAN (1515); b 1 May 1940–Elgin, Ill.; md 4 July 1959–ROBERT WELLS RATHBUN who was b 7 July 1939–Geneva, Ill., s/o Wells A. and Ruth (Nelson) Rathbun. Judy attended Northern Ill. Univ. in DeKalb, is presently employed as a secretary at Pemco, Inc. in Hampshire, Ill. They are active members of the First Methodist Church of Hampshire. Robert finished a 4 year tool and die apprenticeship and is a Class A Tool and Die maker. He is employed at Turner Corp. in Sycamore and also farms 157 acres. Their first two children b at Sycamore, last one at Belvedere, Ill. Robin Sue, Ruth Ellen and Renee Lynn–b 29 Sep 1959, 6 Jan 1964 and 30 May 1966 resp.

2630 NANCY JEAN WORK – d/o JOSEPH KYLE and HAZEL ALBERTA (SHORTS) WORK (1520); b 9 Dec 1940–Canonsburg, Pa.; md June 1964–Indiana, Pa. JOHN JOSEPH COMO who was b 5 Mar 1939–East Liverpool, O., s/o John Richard and Edna Mae (Clendenning) Como. Nancy is a graduate of St. Margaret Memorial Hospital in Pittsburgh, Pa. John attended Duquesne Univ. at Pittsburgh and is a newspaper reporter and photographer. They reside at Cherry Tree, Pa. with their children: Amy Kathleen–b 5 June 1965–Geneva, O.; Joel Patrick–b 1 Oct 1966–Bellaire, O.; and Elana Maureen–b 31 Jan 1968–Johnstown, Pa.

2631 MARY JO WORK – d/o JOSEPH KYLE and HAZEL ALBERTA (SHORTS) WORK (1520); b 4 Jan 1943–Canonsburg, Pa.; md 8 Dec 1962–Indiana, Pa. DONALD LEROY SINK who was b 18 June 1942–Home, Pa., s/o Clarence Melvin and Elizabeth (Murphy) Sink. Mary is a 1965 graduate of Indiana Univ. of Pa. with a major in Biology. She is presently a biology teacher at Ford City, Pa. Donald was a Quartermaster in the US Navy 1960-1963; attended school for mine mechanics and worked in mines, railroad and carpentry. He is now a Junior at Indiana Univ. of Pa. majoring in Spanish. They reside at Templeton, Pa. with their children: Donald Jeffrey–b 10 Nov 1963–Sharon, Pa. and Wendy Michelle–b 31 Oct 1965–Indiana, Pa.

2654 JAMES WILLIAM HUNTER – s/o THOMAS BAILEY and LETTICE JANE (REED) HUNTER (1544); b 18 Oct 1898–Labrobe, Pa.; was Express transfer

agent at Ligonier, Pa.; md 11 Dec 1919–Aspinwall, Pa. MARGARET REBECCA GEETING who was b 1 Feb 1900, d/o David Albert and Mary Ann (Deeds) Geeting. They had four children b at Ligonier, Pa. David Getting–b 12 Oct 1920, is presently in Vietnam making the service his career; James William Jr.–b 26 June 1922; Thomas Bailey–b 8 Sep 1923, md 11 June 1949 Doris Fleming who was b 20 Feb 1924–Acosta, Pa. d/o Kenneth and Mabel (Myers) Fleming. They reside at Ligonier with their children: Thomas Bailey Jr.–b 4 Mar 1951 at Latrobe and Scott Fleming–b 6 July 1962–Ligonier. Thomas Bailey Hunter Sr. served 1943-1946, part of the time in Baylor Univ. and part in the Pacific. He is a supervisor with Western Electric Co. Doris attended Robert Morris Business School. The fourth child of James and Margaret (Geeting) Hunter is Joseph Reed–b 21 Oct 1930. He owns Hunter Funeral Home in Saltsburg, Pa.

2672 ERNESTYN ALLEN THOMPSON – d/o JOHN BERT and GEORGIA FRANCES (COBB) THOMPSON (1568); b 15 June 1918–Gainesville, Fla.; md 20 Sep 1938–Medford, Ore. CLINTON MORRISON CHARLEY who was b 6 May 1917–Climax, Ore., s/o Walter Floyd and Bertha (Bryan) Charley. Ernestyn is a postal employee, both carrier and clerk; Clinton is a sawfiller. They reside at Eagle Point, Ore. and are the parents of Patricia Pauline and Michael Bryan–b 5 Dec 1942 and 29 Apr 1947 resp. Patricia is a 1964 graduate of Fresno State College and teaches retarded children at North Fork, Calif. She md 10 Sep 1962 John William Edwards who was b 23 May 1942–Lodi, Calif. He is a graduate of Fresno State and Davis Agricultural College. He teaches Vo-Ag at Sierra High School of Tollhouse, Calif. Michael B. had been attending Southern Ore. College when notified of his appointment to the US Naval Academy at Annapolis, Md. in June 1966. He is minoring in Political Science (no major permitted there). He was active in FFA, holding one of the 6 state offices and traveling throughout Oregon.

2673 JOHN GRAY THOMPSON – s/o JOHN BERT and GEORGIA FRANCES (COBB) THOMPSON (1568); b 29 Apr 1922–Christianstead, St. Croix, Virgin Islands; md 29 Sep 1945–Medford, Ore. NORRENE MADELON BOHNERT who was b 21 Nov 1925–Medford, Ore., d/o Arnold John and Eudora Marie (Evans) Bohnert. John served 1942-1945 with the US Navy in the Pacific, Atlantic and Mediterranean. Both are graduates of Oregon State College at Corvallis and took post graduate work at East Lansing where John earned his Masters in 1965. Norrene teaches Homemaking in Portland and John is with the Ore. State Extension Service. They reside at Milwaukee, Ore. with their children: Noelle Faye and Linn Curtis–b 14 Oct 1953 and 21 Jan 1957 resp. at Pendleton, Ore.

2674 ALBERT COBB THOMPSON – s/o JOHN BERT and GEORGIA FRANCES (COBB) THOMPSON (1568); b 7 Jan 1924–Christianstead, St. Croix, Virgin Islands; md 18 May 1944–Medford, Ore. LEONA MAY HUSTON who was b 5 Apr 1924–Langlois, Ore., d/o George Raymond and Irma Esmeralda (Vettel) Huston. Albert served 1941-1945 with the US Navy in Japan and So. Pacific. He has been an electrical contractor and is now an Electrician's mate Chief in the USNR. They reside at Central Point, Ore. and are the parents of Kathleen Lou, Julie Irma and Rebecca Marie–b 11 Mar 1947, 5 May 1950 and 7 Feb 1957 resp. at Medford, Ore. Kathleen md 17 June 1966–Medford John Gordon Mackey who was b 15 July 1942–Pasadena, Calif., has a B.S. in

Engineering from San Luis Obispo and holds a career appointment in the US Army through ROTC as a 2nd Lt. They are in Virginia prior to three years in Germany. A dau, Jennette Marie–b 26 Dec 1968–San Luis Obispo.

2675 EMABEL STEELE – d/o CLARK LEWIS and RUTH GERTRUDE (HOPKINS) STEELE (2051 and 1578); b 5 Jan 1907 (or 1 May)–East Mahoning twp, Indiana Co., Pa.; md Dec 1932–Indiana, Pa. CHARLES HERBERT FARSTER who was b 7 Sep 1907–Plumcreek twp, Armstrong Co., Pa., s/o Charles Homer and Margaret (George) Farster. Charles is a field man for the Gas Div. of Pittsburgh Plate Glass Co. at Ford City, Pa. They had a son, Charles Herbert, Jr.–b 27 Dec 1933–Kittanning, Pa. who d 31 Dec 1953 at Apollo, Pa. He was a college student and died of a brain tumor.

2678 ALICE PAULINE STEELE – d/o CLARK LEWIS and RUTH GERTRUDE (HOPKINS) STEELE (2051 and 1578); b 23 Mar 1916–East Mahoning twp, Indiana Co., Pa.; md at New Kensington, Pa. ERNEST EUGENE ELDER who was b 31 May 1916–Rochester Mills, Pa., s/o Eugene Everette and Henrietta Ione (Frederick) Elder (2095). Ernest served 1945-1946 with the US Army and is now an electrician. They reside at New Kensington and are interested in traveling as well as being avid baseball fans. Two children: Evelyn Eileen and Wynona Alice–b 9 Sep 1937 and 14 Nov 1941 resp. at New Kensington. Evelyn md 24 Sep 1958 Warren W. Waltonbaugh, a welder, b 16 Aug 1938–Pittsburgh, Pa., s/o B. H. Waltonbaugh. They reside at New Kensington with their children: Brenda Lee, Lori Ann and Warren Wallace–b 13 Dec 1961, 17 Apr 1963 and 14 Mar 1965. Wynona, who resides at Oak Park, Mich., md at Harmarville, Pa. Edward Albert Snair, a machine repairman, b 7 Sep 1939–New Kensington, s/o Albert Floyd Snair. Edward served two years with the US Army. Children: Peggy Beth–b 30 Sep 1959–Lawton, Okla.; Ernest Albert–b 23 Sep 1960–Tacoma, Wash.; Michael Edward and Christopher Allen–b 4 May 1962 and 15 Mar 1966 resp. at New Kensington.

2679 ELEANOR CLARK STEELE – d/o CLARK LEWIS and RUTH GERTRUDE (HOPKINS) STEELE (2051 and 1578); b 20 Dec 1917–East Mahoning twp, Indiana Co., Pa.; md 2 Sep 1939–Marion Center, Pa. RAYMOND JOSEPH STEWART who was b 30 July 1915–New Kensington, Pa., s/o Johnson Palmer and Mary Cordella (Devinney) Stewart. Raymond served with the US Army in Europe; now works in precision tool division of Alco Co. at New Kensington. Three children: Patricia Rae–b 27 Nov 1943–New Kensington, md H. J. Jackson 1 Aug 1964, reside Apollo, Pa. and are the parents of Steven James and Brian Lee–b 15 Jan 1966 and 30 Dec 1967 resp. at New Kensington. Linda Ruth Stewart–b 29 Sep 1947 is an accountant with Westinghouse Credit in Pittsburgh, Pa. James Lee Stewart–b 25 Apr 1950–Natrona Heights, Pa. will attend Computer School.

2680 WILLIAM DAVID CRAWFORD – s/o JAMES THOMAS and LOTTIE MYRA (HOPKINS) CRAWFORD (1579); b 9 Sep 1905–Marion Center, Pa.; md 6 May 1933–Indiana, Pa. OLIVE ROSE MUNSHOWER b 27 Nov 1905–Indiana Co., Pa., d/o John Evans and Mabel Margaret (Blakeley) Munshower. Olive attended Indiana Teachers

College and taught 18 years. She has also worked in the office of the Dept. of Public Assistance; now teaching crafts to young people at the Homer City, Pa. United Presbyterian Church. Children: David Allen and Theodore Russell–b 3 June 1938 and 16 Nov 1940 resp. at Sharon, Pa. Another son was b July 1934. David Allen md Jan 1964 Sue Lang, who was b 22 Mar 1936 and they reside at Phoenix, Ariz. with their children: Christy Lynn and David William–b 26 May 1965 and 29 July 1967. Sue's son, Michael Richard, by a previous marriage and b July 1960, also resides with them. Theodore R. md 20 June 1963 Harriett Putt and they reside at Homer City, Pa. with their children: Theodore Russell II and Dawn Marchelle–b 10 Sep 1964 and 11 Apr 1966 resp.

2681 JAMES BOYD CRAWFORD – s/o JAMES THOMAS and LOTTIE MYRA (HOPKINS) CRAWFORD (1579); b 4 Jan 1908–Smicksburg, Pa.; md in W. Va. DOROTHY V. NICHOLSON who was b 4 Jan 1918. They reside at Tuscon, Ariz. and are the parents of Joan Evonne (or Evan) and Marie Elmira–b 12 Dec 1936 and 1 Mar 1938 resp. at Indiana, Pa. Joan md 29 July 1958 Wilfred Emerson and they also reside at Tuscon with their dau, Valerie Marie–b 17 Feb 1959–Calif. Marie E. Crawford md 27 June 1959–Pitfield, O. George Loren Tilberg and they reside at Elyria, O. with their children: Donald James, Joanne and Laura Renee–b 16 Sep 1960 (or Aug), 30 Apr 1964 and 6 Oct 1966 resp.

2682 WALLACE BRUCE CRAWFORD – s/o JAMES THOMAS and LOTTIE MYRA (HOPKINS) CRAWFORD (1579); b 22 Feb 1913–Willett, Pa.; md 24 Sep 1942–Sharpsville, Pa. MADELINE KATHERINE LUTHERAN who was b 7 Oct 1919–Sharpsville, Pa., d/o John and Esther (Makora) Lutheran. They reside at Grafton, O. and are the parents of Colin Bruce and Kevin Wallace–b 22 Oct 1952 and 7 Apr 1954 resp. at Elyria, O.

2685 WILLIAM EDWIN HOPKINS – s/o DR. WALLACE EDWIN and DORA MAE (WALKER) HOPKINS (1580); b 27 Feb 1921–Summit Station, O.; md 8 Nov 1947–Middletown, Ky.– LOETTA WEBB CRAFT HATTON who was b 25 Oct 1925–Middletown, d/o Manly Albright and Virginia Dare (Craft) Hatton. William E. served during the mid 1940's as a private with the US Army and again during the mid 1950's as a Capt. with the US Air Force in France and England. He is a 1943 graduate of Denison Univ. at Granville, O. (A.B.); 1947–Univ. of Louisville, School of Medicine (M.D.); interned at Kentucky Baptist Hospital at Louisville; is resident–anesthesiology at Louisville General Hospital. He had a private practice in Louisville for a number of years; former deacon at

William E. Hopkins family

Middletown Baptist Church and is presently an Elder at the Anchorage Presbyterian Church at Anchorage, Ky. where they reside. He is past pres.–Louisville Society of Anesthesiologists; past Sec'y-Treas.–Kentucky Society of Anesthesiologists; Director–American Society. They have four children: Kathy Lynne, Patti Sue, Bonne Jeanne and William Wallace–b 7 Oct 1950, 8 Mar 1952, 1 Sep 1953 and 18 Nov 1955 resp. Kathy md 24 Jan 1969–Larry Allen Frazier, a student of Jefferson Community College at Louisville.

2686 HERBERT CLARK POLLOCK – s/o CLARK CRAIG and MARY LOUISE (HOPKINS) POLLOCK (1582); b 18 Nov 1925–Marion Center, Pa.; md 6 July 1957–Indiana, Pa.–MARY NELL CRIBBS who was b 12 Sep 1925, d/o John A. and Jessie Mae (Sanderson) Cribbs. Herbert served with the US Army in Germany and is now a fieldman with Agway, Inc., a farmer's cooperative. They reside at Marion Center with their children: Robert Clark and Marilyn Christine–b 24 Oct 1959 and 9 Nov 1962 resp. at Indiana, Pa.

2687 HUGH WALLACE POLLOCK – s/o CLARK CRAIG and MARY LOUISE (HOPKINS) POLLOCK (1582); b 23 Jan 1928–Marion Center, Pa.; md 17 Aug 1948–Rayne twp., Indiana Co., Pa.–ETHEL GRACE MEARS who was b 3 Nov 1922, d/o Charles Ellsworth and Myrtle Irene (Edwards) Mears. Hugh operates the home farm with 650 head of Jersey and Holstein and grows 10,000 bushels of potatoes yearly. They reside near Marion Center and are the parents of: David Wallace, Allen Lee, Mark Alvin and Daniel Charles–b 17 May 1952, 11 Dec 1954–d 12 Dec 1954, 16 June 1956 and 9 Dec 1964 resp. First two b Marion Center, last two Punxsutawney, Pa.

2688 LAURA CRAIG POLLOCK – d/o CLARK CRAIG and MARY LOUISE (HOPKINS) POLLOCK (1582); b 16 May 1933–Marion Center, Pa.; md 20 Aug 1955–Indiana Co., Pa.–REV. CARL RICHARD RESENER who was b 9 Oct 1929–Indianapolis, Ind., s/o Edward Lewis and Bernice (Harden) Resener. Carl is a minister for an independent Baptist Church with special interest in evangelism. They reside at Nashville, Tenn. with their children: Nancy Lynn and Janice Gail (or Gayle)–b 18 Mar 1958 and 30 July 1960 resp. at Nashville, Tenn.

2694 ELLEN JANE EWING – d/o TELLFORD MONROE and HELEN (LOGAN) EWING (1586); b 2 Sep 1942; a graduate Florist; md 8 Sep 1963–RONALD BENJAMIN STEINLE, a district rep. for Shilling McCormick Spice Co., who was b 17 Aug 1942. They reside at Gering, Nebr. Ellen is co-owner and works part time in Ewing Floral and Gift Shop. Children: Ronald Jay, Jeffery Ray, Jennifer Renn–b 22 July 1964, 5 Feb 1966, 4 Feb 1967 resp. at Scottsbluff, Nebr.

2695 JOHN TELLFORD EWING – s/o TELLFORD MONROE and HELEN (LOGAN) EWING (1586); b 20 June 1944; md SUSAN MARIE HENDRICKSON who was b 23 June 1945, d/o James Hendrickson. John is a rancher, in partnership with his father, manages the ranch, raises Reg. Herefords and Reg. Quarter Horses. He

attended Sul Ross College at Alpine, Texas. His hobbies are team steer roping and calf roping. Susan is a part time floral designer at Ewing Floral. Children: John Tellford Jr. and Casey Sue–b 28 Aug 1964 and 18 Feb 1967 resp. at Scottsbluff, Nebr.

2696 HELEN JEAN EWING – d/o TELLFORD MONROE and HELEN (LOGAN) EWING (1586); b 4 Aug 1945; md 19 Apr 1964–LE ROY COOPER who was b 2 July 1940. He is plant manager of Prescription Pre-Mix (a cattlefeed made from molasses) at Minatare, Nebr. They reside at Gering, Nebr. with their children: LeRoy Ewing and Kevin Thomas–b 30 Apr 1965 and 19 May 1966 resp. at Scottsbluff, Nebr.

2697 J. BRYAN BENNETT – s/o MELVIN and WYOLA MYRTLE (EWING) BENNETT (1588); b 27 Mar 1930–Scottsbluff, Nebr.; md (1) 9 Nov 1950–River Forest, Ill.–CAROL ANNE BUENIK who was b 25 Dec 1930–Oak Park, Ill., d/o William George and Otilla Ann (Valcher) Buenik. and (2) 17 July 1966–GAIL ANN (HOPPER) REEVES, d/o Otis Hopper of Ft. Worth, Tex. J. Bryan served 1951-1953 with the US Marine Corps in the Pacific. He has been a farmer and rancher and is now involved in construction and oil business. They reside at Denver, Colo. Children: by first wife–Jeffrey Mark, Rodney Bryan and Julie Lynn–b 23 Feb 1954, 13 July 1956, and 26 Mar 1959 resp. at Scottsbluff, Nebr.

2698 CURTIS EWING BENNETT – s/o MELVIN and WYOLA MYRTLE (EWING) BENNETT (1588); b 25 Jan 1932–Mitchell, Nebr.; md 24 Apr 1956–Gering, Nebr.–DOROTHY ANN FEIDLER who was b 9 Nov 1934–Scottsbluff, Nebr., d/o Leo Frank and Jennie LaVera (Kelly) Feidler. Curtis served 1952-1955 with the US Coast Guard, part of that time in Korea and Alaska. He is now ranching and in real estate. Children: Susan Ann, Derry Deanne, Lea and Tracy–b 31 Oct 1959, 19 Aug 1961, 28 June 1963 (no birthdate shown for Tracy) resp. at Scottsbluff where they reside.

2699 VERNON EDSON EWING – s/o MARVIN WILLIS and BEULAH (HEDRICK) EWING (1595); b 9 Oct 1926–Gering, Nebr.; md 31 Dec 1946–Bridgeport, Nebr.–BARBARA JOAN COOPER who was b 31 Oct 1926–Champaign, Ill., d/o Max Frank and Marjorie Gail (Maier) Cooper. Vernon served with the US Navy and now runs a rental service in Scottsbluff for all of western Nebr. They reside at Gering with their children: David Kent and Christopher Cooper–b 10 Jan 1949 and 15 Mar 1955 resp. at Scottsbluff. David Kent md 21 Dec 1968–Carolyn Ruth Hartman who was b 14 Nov 1948.

2700 BETTY MARIE EWING – d/o MARVIN WILLIS and BEULAH VIVIAN (HEDRICK) EWING (1595); b 1 Mar 1932–Gering, Nebr.; md 5 Oct 1952–Gering–ETHAN L. EKBERG who was b 1 Sep 1930–Gering, s/o Gustofe Aldolphus and Esther Lorena (Patten) Ekberg. Ethan served with the US Army 1954-1956, part of that time in Germany. He is now a draftsman for the Univ. of Calif. at Los Alamos, N. Mex. in the atomic energy setup. Betty works in a technical library there. They reside at Espanola, N. Mex. with their children: Scott Allen–b 28 June 1954–Scottsbluff, Nebr., Vivian Marie–b 15 Sep 1957–Los Alamos and Denise Diane–b 9 May 1961–Los Alamos.

2701 BONNIE LEE EWING – d/o MARVIN WILLIS and BEULAH VIVIAN (HEDRICK) EWING (1595); b 1 Mar 1932–Gering, Nebr. (twin); md 27 Dec 1950–Gering, Nebr.–DARRELL LOUIS INGWERSON who was b 13 Apr 1928–Minatare, Nebr. Darrell served 1950-1954 with the US Air Force. He is now a research engineer for the Univ. of Calif. in Los Alamos, N. Mex. in the atomic energy setup there. They reside at Los Alamos with their children: Valerie Ann, Sheryl Kay and Diana Gail–b 17 Aug 1954, 22 July 1956 and 23 June 1959 resp. First child b at Denver, Colo. and other two b at Los Alamos.

2702 MARY JO WILSON – d/o ELMER M. and GOLDIE MAE (EWING) WILSON (1596); b 3 Mar 1935–Gering, Nebr.; md 6 May 1962–Gering–LE ROY SCHANEMAN who was b 30 July 1925–Scottsbluff, Nebr., s/o John and Mary Schaneman. LeRoy is a foreman at Swift's Packing Co. at Gering where they reside with their children: Michelle Marie and Kevin Eugene–b 19 Aug 1963 and 16 Oct 1966 resp. at Scottsbluff, Nebr.

2703 MARTHA JEAN WILSON – d/o ELMER M. and GOLDIE MAE (EWING) WILSON (1596); b 16 Apr 1938–Gering, Nebr.; md 2 Mar 1958–Gering–RICHARD ELKINS COONEY who was b 8 Apr 1934–Ashtabula, O., s/o Albert Joseph and Miriam Evelyn (Elkins) Cooney. Richard served 1954-1957 with the US Air Force in North Africa. He is now a lab technician at Martin Missile Plant–Denver, Colo. where they reside with their children: Debra Ann, Lori Mae, Ricky Allen–b 22 July 1960, 11 Apr 1962, 7 Nov 1963 resp. at Denver.

2708 EDITH BOOM – d/o JOHN L. and EVA MAY (RUSSELL) BOOM (1599); b 1 July 1922–Douglas, Wyo.; md (1) 29 May 1938 (later div.) ALVIN WARD THOMAS and (2) 28 June 1964–RICHARD BERRY. Four children: all to first husband and b Mitchell, Nebr. Edward Allen–b 12 June 1940, md 27 Dec 1957–Carolyn Scott; Edith Marie–b 16 July 1942, md 8 July–1957–Donald James; Delbert Ralph–b 6 Aug 1943, md 15 Nov 1964 (later div.) Colleen Marlin, parents of Roseann Edith and Donald Charles; Rose Ann–b 26 Oct 1946, md 15 Nov 1964 to Claude Metcalf. Carolyn's children: John, Caleva, Edward, James and Richard–b 16 June 1957, 1960 (d at birth), 12 June 1961, 7 Dec 1963 and 8 Mar 1965. Edith's children: Wardon, Jennifer, Michael and Virginia–b 4 Sep 1957, 4 Dec 1960, 31 Oct 1962 and 19 Dec 1967.

2710 RALPH RICHARD BOOM – s/o JOHN J. and EVA MAY (RUSSELL) BOOM (1599); b 3 Oct 1925–Mitchell, Nebr.; md 25 Sep 1948–DOROTHY PONDER. Ralph served during WW II and received the Purple Heart. He has been employed by Fiberboard Products Inc. for 25 years. Children: Patricia Ann and Kathie Lemoyne–b 14 Aug 1952 and 16 July 1957 resp. They reside at Stockton, Calif.

2727 MARY JANE BLACK – d/o JOHN BYRON and GENEVIEVE FRANCIS (RINK) BLACK (1612); b 12 Aug 1922; md 19 Apr 1941–Canonsburg, Pa.–PAUL FRANCIS STABILE who was b 27 Jan 1916–Pittsburgh, Pa., s/o Paschal Ferdinand and Rosalie Louise (Staffen) Stabile. They reside at Canonsburg, operate a service station, and are the parents of four children: Paul Francis Jr., David John, Marilyn and Cynthia

Louise–b 26 May 1942, 22 Jan 1944, 15 Aug 1947 and 29 July 1950 resp. at Canonsburg. David is with the Independent Garage Owners Assn. Marilyn will graduate soon from Duquesne School of Nursing and Cynthia is in training at Washington School of Nursing at Washington, Pa. Paul F. Stabile Jr. md 26 Dec 1964 to Ila Marie Polutnik. While at Duquesne Univ. he served as business manager and for a time advertising manager for the DUKE, the Univ. newspaper. He served his newswriting internship with the Canonsburg Daily Notes, also worked for his father at the service station during these college years. Graduated in 1964, he undertook the position as editor of the Carnegie, Pa. Signal Item (a weekly); served as a Lt. for a year in Vietnam; received the Bronze Star. In July 1967 he became Director of Development and Public Relations for St. Fidelis College at Herman, Pa. He retained this position until Feb of 1969 when he accepted the position of Associate Director of Development and Public Relations at St. Meinrad College and School of Theology at St. Meinrad, Ind. His wife, Ila, d/o Frank and Ila (Newmeyer) Polutnik, was b 14 July 1942. She attended Bethany College and received her B.S. in Journalism from Duquesne Univ. in 1964. They are the parents of: Holly Lynn–b 12 Jan 1967–Canonsburg and Paul F. IV–b 10 Aug 1968–Butler, Pa.

2729 ELIZABETH CLAIR STEWART – d/o MYRL ISAAC and NELLIE GERTRUDE (NICHOL) STEWART (1615); b 4 Sep 1917–New Kensington, Pa.; md 7 Aug 1943–Harrisburg, Pa. EMMETT PEARSON who was b 26 June 1923–Drew, Miss., s/o George William and Annie Lou (Brooks) Pearson. Emmett served 5 years with the US Army in the European Theatre. Elizabeth is a graduate of Indiana State Teachers College at Indiana, Pa. and is a teacher. She has interesting material on both the NICHOL and JAMISON families. Children: Stewart E. and Carol Ann–b 5 June 1946 and 2 Feb 1949 resp. at Harrisburg, Pa.

2730 LOIS LUCILLE STEWART – d/o MYRL ISAAC and NELLIE GERTRUDE (NICHOL) STEWART (1615); b 15 May 1920–Georgeville, Indiana Co., Pa.; md (1) 20 Mar 1944–Table Grove, Ill.–GLOVER HATHCOCK who was b 5 June 1916, s/o Glover M. and Vonie (Shaw) Hathcock, and (2) at Brookville, Pa.–CARL RICHARD SNYDER who was b 14 Sep 1925–Shippensville, Pa., s/o James Levi and Hazel Elizabeth (Grose) Snyder. Carl is a foreman of Coil Winding of Precision Transformers. Children: (first one b to first marriage and adopted by second husband)–Helen Paulette, Allen Chester and Beth Susan–b 19 Feb 1945–Centerville, Ala., 1 Sep 1948–Clarion, Pa., and 30 Jan 1951–Mercer, Pa. resp. Helen md 11 June 1965–Louis Chesterman who was b 8 June 1941–Huntington, Ind., s/o Louis Burton and Edna Mae (Drabenstat) Chesterman. They have a dau, April Lynn–b 10 Oct 1966 at Huntington, Ind.

2731 JAMES PAUL STEWART – s/o MYRL ISAAC and NELLIE GERTRUDE (NICHOL) STEWART (1615); b 21 June 1926–East Mahoning twp, Indiana Co., Pa.; a farmer; md 9 Apr 1949–Indiana, Pa.–DOROTHY MAXINE SPENCER who was b 13 Oct 1928–Banks twp., Indiana Co., d/o Guy Andrew and Alta Florence (Lowmaster) Spencer. They reside at Marion Center, Pa. and are the parents of Karen Kay, Cynthia Lynn, Paul Neil, Vicky Ann, Julie Diann–b 2 Feb 1950, 21 Dec 1951, 18 Jan 1954, 12 Aug 1956 and 2 May 1961 resp. at Punxsutawney, Pa.

2746 BETTY LOUISE ALTMAN – d/o EDSON RAY and LUCILLE (STICKLEY) ALTMAN (1626); b 29 Mar 1924–Rochester Mills, Pa.; md at Rossiter, Pa.–IRA QUAY HENRY who was b 6 Aug 1919–Rochester Mills, s/o Merle Curt and Ida Maud (Smith) Henry. They reside at Erie, Pa., Ira is in Maintenance at Lord Mfg. Co., and they are the parents of: Ronald Quay–b 14 Sep 1941–Rochester Mills, Gary Ray–b 12 Apr 1948–Rochester Mills and Randy Lee–b 4 Aug 1956–Erie. Ronald md 23 July 1960–Jean Marie Gross at Harbor Creek, Pa. She was b 3 June 1940, d/o Gray and Margaret Nancy (Reynolds) Gross.

2747 DOROTHY JEAN ALTMAN – d/o EDSON RAY and LUCILLE (STICKLEY) ALTMAN (1626); b 15 Apr 1927–Rochester Mills, Pa.; md (1) at Youngstown, O. HAROLD MARR PATTERSON who was b 13 July 1921–Youngstown, s/o Adolphus and Laurinda (Werner) Patterson. Harold served 1940-1945 with the US Army in the European Theatre. Dorothy md (2) JACK GRAHAM and they reside at Youngstown. Children: Sandra Lee and Ricky Ray Patterson–b 6 Jan 1950 and 9 Aug 1953 resp. at Youngstown.

2748 WILLIAM CLOID VAN CISE – s/o KENNETH CHARLES and BERTA MILDRED (ALTMAN) VAN CISE (1627); b 17 June 1928–Erie, Pa.; md 4 Feb 1950–Ripley, N. Y.–_____ SAMARCO who was b 9 Sep 1931–Erie, d/o James C. and Veronica A. Samarco. William has studied basic engineering; auto and truck mechanics; served with the US Navy 1945-1949; employed as a tractor-trailer driver, autobody repair and mechanic. He is now a truck mechanic with Shiley's Garage at West Springfield, Pa. Children: Claudia Sue, LuAnne, Veronica Lynn, Mildred Janine and Cloid James–b 17 Feb 1953, 22 Jan 1962, 23 Mar 1963, 21 Nov 1964 and 17 Jan 1966 resp. at Erie.

2749 LEONARD VAN CISE – s/o KENNETH CHARLES and BERTA MILDRED (ALTMAN) VAN CISE (1627); b 14 July 1930–Erie, Pa.; md 4 Aug 1951–Ripley, N. Y.–DOROTHY ARLEEN COCHRAN who was b 6 Jan 1930–Titusville, Pa., d/o Kenneth Raymond and Martha (Overlander) Cochran. They reside at Erie; Leonard is a truck driver; and they are the parents of: Kenneth Earl, Debra Jean, Leonard William–b 28 Jan 1955, 5 Jan 1956, and 22 Dec 1961 resp. at Erie.

2770 NAOMI GERALDINE BOWSER – d/o HIRAM FULLER and PEARLE ALICE (CRIBBS) BOWSER (1671); b 30 Apr 1910–Blairsville, Pa.; md 25 Mar 1932–J. THOMAS RIMER JR. who was b 7 Aug 1910 (or 8 July)–Clarion, Pa., s/o Dr. J. T. and Myrtle (Collner) Rimer. They reside at Greenwich, Conn. and are the parents of J. T. III, Alan E. and David A.–b 2 Mar 1933, 11 Aug 1942, and 30 Oct 1944 resp. at Pittsburgh, Pa. J. T. III md Laurence Mus, is a graduate of Princeton Univ. and is now working on PhD at Columbia. Alan, who md Marilyn Howe, is a graduate of Duke Univ. and Univ. of N. Car. graduate school with an M.S. David, who md Mary Veach, is in the army. He is a graduate of Culver Military Academy and has had three years at the Univ. of Bridgeport. J. T. Jr. is a Univ. of Pittsburgh graduate and Naomi graduated from Chatham. The only grandchildren thus far are J. T. IV–b New Haven, Conn. and Cory Lynn–b Tacoma, Wash.

2771 RAY HAROLD BOWSER – s/o HIRAM FULLER and PEARLE ALICE (CRIBBS) BOWSER (1671); b 30 June 1913–Blairsville, Pa.; md 30 Aug 1940–Indiana, Pa.–ALICE JEANNE HOFFMAN who was b Pittsburgh, Pa., d/o Wayne M. Hoffman. They reside at Blairsville and are the parents of Ray H. II and Jill Elayne–b 22 Nov 1948 and 19 Aug 1950 resp. at Blairsville.

2772 SARA JEANNE BOWSER – d/o HIRAM FULLER and PEARLE ALICE (CRIBBS) BOWSER (1671); b 4 Jan 1917–Blairsville, Pa.; md 15 July 1936–WILLIAM K. ELLERMEYER who was b 12 Feb 1915–Kittanning, Pa., s/o Harry I. and Margaret (Fleming) Ellermeyer. William is a manufacturer's representative for a furniture company. They reside at Orinda, Calif. and are the parents of: William K. Jr., Robert Ray and Jeffrey Clay–b 5 Apr 1937–Kittanning, 5 Sep 1941–Berkeley, Calif., and 16 Apr 1946–Oakland, Calif. resp. William K. Jr. md 28 Oct 1967–Pamela Ponte. Robert md 30 Nov 1963–Terry Johnson, who was b 23 Mar 1943–Seattle, Wash., d/o William Edward and Anneline Isabelle (Malone Howell) Johnson. Robert is a sales estimator for Ryerson Steel and they reside at Martinez, Calif. with their children: Robert Jeffrey and Julie Anne–b 8 Feb 1967 and 3 Aug 1968 resp. at Berkeley, Calif.

2773 WILLIAM WILSON CRIBBS – s/o WILSON HORACE and LILLIAN ADELAIDE (WALKER) CRIBBS (1675); b 26 July 1916–Aliquippa, Pa.; a machinist with United Engineering Co. at Vandergrift, Pa.; md at Blairsville, Pa.–MILDRED BERNICE WILLIAMS who was b 8 Sep 1918–Blairsville, d/o Roy L. and Helen Ruth (Miller) Williams. They reside at Vandergrift and are the parents of: Barbara Ann, Robert Eugene and Sandra Kaye–b 2 May 1938, 18 May 1940 and 16 June 1942 resp. Barbara Ann, b at Blairsville, md 24 June 1960–Brick Church, Pa.–James J. Riggle who was b 22 May 1941–Cochran Mills,, Pa., s/o Earl E. and Thelma Irene (Klingensmith) Riggle. They reside at Vandergrift and are the parents of Diana Gail, Susan Elaine, Donald James and Sandra Lee–b 16 Sep 1961, 27 Jan 1964, 23 May 1966 and 29 July 1967 resp. at Natrona Heights, Pa. Robert Eugene, who was b at Blacklick, Pa., md 4 Mar 1961–Blairsville, to Judith K. Shaeffer who was b 12 Mar 1942–Vandergrift, s/o Arthur Campbell and Goldy Beatrice (McGuire) Shaeffer. They are presently stationed at Randolph AFB in Texas and are the parents of Kimberly Ann, Robin Jean and Cynthia Dianne–b 10 Sep 1962–Natrona Heights, Pa., 16 Jan 1964–Buffalo, N. Y. and 20 Apr 1966–Fairfield, Calif. resp. Sandra Kaye, who was b Vandergrift, md at Greencastle, Pa.–Thomas Wayne Lafferty who was b 22 Apr 1940–Apollo, Pa., s/o Cleason R. and Jessie V. Lafferty. They reside at Hagerstown Md. and are the parents of Dennis Lee–b 18 Nov 1959–Natrona Heights and Jody Lynn–b 23 Nov 1964–Hagerstown. Wayne is a journeyman plumber, active in Little League and a Cubmaster.

2774 ATHALIA JANE CRIBBS – d/o WILSON HORACE and LILLIAN ADELAIDE (WALKER) CRIBBS (1675); b 8 Aug 1918–Blairsville, Pa.; md 12 Nov 1940–Catlettsburg, Ky.–WILLIAM PEOPLES GEORGE who was b 12 Aug 1918–Derry, Pa., s/o William Bruce and Theresa May (Peoples) George. William P. served with the Medical Corp of the US Army 1943-1946 in the European Theatre. He is now employed at Latrobe Steel Co. The family are all members of the Derry, Pa. Pres. Church. Children:

William Donald and James Ronald–b 20 Mar 1947 at Latrobe. William is a junior at Waynesburg, Pa. College and his twin, James, is a junior at Point Park College in Pittsburgh, Pa.

2775 PAUL WALKER CRIBBS – s/o WILSON HORACE and LILLIAN ADELAIDE (WALKER) CRIBBS (1675); b 1 Dec 1920–Neville Island, Pa.; md MYRTLE LOUISE FREED who was b 22 Jan 1921–Grafton, Pa., d/o William Edward and Lulu (Clawson) Freed. Paul served 1944-1946 with the US Army, has been a driver for Otto Milk and National Biscuit and is now a rural mail carrier. They reside at Apollo, Pa. and are the parents of: Karen Larue, Gary Edward, and Debbie Lynn–b 25 Jan 1941–Blairsville, Pa., 11 Jan 1947 and 6 May 1954 resp. at Latrobe. Gary is in the Air Force and Karen, who md 16 July 1959–Indiana, Pa., resides at Camp Hill, Pa. She md Larry James Melvin who was b 29 July 1939–Rossiter, Pa., s/o Henry and Mary (Terrana) Melvin. Larry is Vice Pres. of Caretti, Inc. of Camp Hill, a masonry contracting firm. Ch: Laurie, David and Larry.

2776 MILTON EUGENE CRIBBS – s/o WILSON HORACE and LILLIAN ADELAIDE (WALKER) CRIBBS (1675); b 12 July 1924–Blairsville, Pa.; md 1 Oct 1955–Blairsville–PATRICIA LOUISE GOODLIN who was b 23 Jan 1934–Brenizer, Pa., d/o Harry Danziel and Elsie Idella (Cobes) Goodlin. Milton is an inspector with Westinghouse Electric Corp. and served with the US Army 1943-1946, stationed in Panama. They reside at Blairsville and are the parents of Paul Eugene and Samuel Scott–b 2 Apr 1957 and 27 May 1959 resp. at Blairsville.

2777 JAMES RUTLEDGE CRIBBS – s/o WILSON HORACE and LILLIAN ADELAIDE (WALKER) CRIBBS (1675);b 9 Sep 1926–Blairsville, Pa.; md 24 Aug 1957–Winchester, Va.–KATHERINE AGNES STIPCAK who was b 24 Apr 1927–Blacklick, Pa., d/o Martin A. and Anna Rose (Kubia) Stipcak. James is a machinist with Kennametal Inc. at Latrobe, Pa. and served 1944-1946 with the US Navy. They reside at Blairsville and are the parents of: Marlene Kaye, Judith Ann and James Martin–b 12 Mar 1959, 16 June 1961 and 30 Oct 1965 resp. at Blairsville.

2778 DORIS JOAN CRIBBS – d/o WILSON HORACE and LILLIAN ADELAIDE (WALKER) CRIBBS (1675); b 8 Oct 1928–Blairsville, Pa.; md 22 Apr 1950–Blairsville–SAMUEL BLAIR STUCHELL who was b 19 Aug 1925–Blacklick twp., Indiana Co., Pa., s/o William Roy and Vera Elliertha (Ackerson) Stuchell. They reside at Blairsville and are the parents of Beverly Ann–b 29 May 1952–Latrobe, Pa.

2784 VICTOR GLENN WORK – s/o VICTOR DEE and RUTH M. (FERGUSON) WORK (1682); b 21 June 9118–Ft. Morgan, Colo.; md 21 Mar 1942–Kahoka, Mo.–EVELYN LOUISE BEATTIE who was b 8 Apr 1917–Sparta, Ill. d/o Charles and Eulelva (Jordan) Beattie. They reside at Crofton, Md. and are the parents of Charles Victor–b 17 May 1943–Wichita Falls, Texas, md 8 June 1968–Mary Mac Masters, and Ted James b 26 July 1952–Dayton, O. Victor Glenn Work enrolled at

Monmouth College in Ill., a favorite school of many of the Work families. He majored in Chemistry and Math; did not graduate until 1955 after picking up some extra credits through Air Force schools and courses. Following graduation he worked with the Air Force Technical Training Command as an instructor training aircraft mechanics. The major part of his military career has been spent in the research and development areas concerned with the design, development and introduction into the Air Force of new aeronautic equipment. This, of course, with about 18 months out for a combat tour in So. East Asia flying C-130 transport aircraft. Lt. Col. Work is now assigned to Andrews AFB at Washington, D. C. Charles Victor attended the Univ. of Ill. before gaining an appointment to the US Merchant Marine Academy. Since his graduation in 1966 he has been sailing with the fleet with Baltimore as his home port. Ted James attends Queen Anne's School at Upper Marlboro, Md.

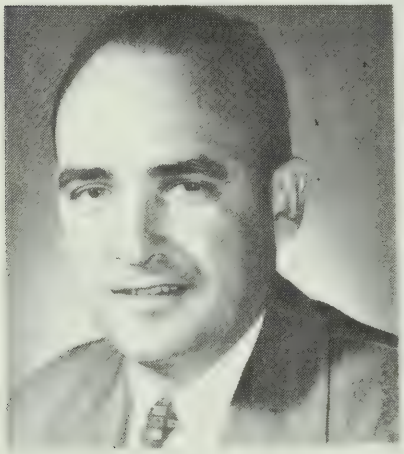

Lt.Col. Victor G. Work

Richard D. Work

Frank E. Moore

clockwise, beginning at midnight: William, Ralph, John, Blair, Gaynelle, Dorothy, Helen, Rosemary - children of Ralph Work

2786 RICHARD DALE WORK – s/o VICTOR DEE and RUTH M. (FERGUSON) WORK (1682); b 4 Oct 1922–Ft. Morgan, Colo.; md 17 June 1950–SUSAN JANET VAN DYNE who was b 23 June 1926–Los Angeles, Calif., d/o Paul Biddle and Marion Lloyd (Painter) Van Dyne. Children: Keith Richard, Ann Kathleen, Gregory Paul and Nancy Louise–b 22 Sep 1954–Berkeley, Calif., 21 Feb 1956–San Francisco, Calif., 15 Aug 1958–Oakland, Calif. and 25 June 1964–El Paso, Texas. Richard Work served as a Maritime Officer during WW II after one year of college at Monmouth, Ill. He received his B.S. and Master's in Chemistry from Univ. of Calif. at Berkeley. Standard Oil has been his only employer; he has been Production Engineer in Research and Development in several locations. He is now Technical Asst. to management for Operations Planning at El Segunda, Calif.

2787 WILLIAM MENGEL WORK – s/o RALPH ALLISON and MARY (MENGEL) WORK (1683); b 9 Oct 1917–Ft. Morgan, Colo.; md 1 Aug 1941–Brush, Colo.–THELMA CHRISTENSEN who was b 5 Mar 1919–Brush, d/o Fred B. and Anna (Rassmusen) Christensen. William is a farmer, Thelma is a teacher, both graduates of Colorado State Univ. William served 1943-1946 as a Capt. in the US Army in the European Theatre. They reside near Ft. Morgan and are the parents of: Terrell William, Roxanne, Shelly and Jolene–b 29 Apr 1943, 4 Dec 1947, 11 Aug 1951 and 16 June 1953 resp. at Ft. Morgan. Terrell, a graduate of the Air Force Academy, md 9 Sep 1967–Patricia Quigley and Roxanne md 16 Sep 1967–Richard Jones.

2788 ROSEMARY WORK – d/o RALPH ALLISON and MARY (MENGEL) WORK (1683); b 8 Jan 1919–Ft. Morgan, Colo.; md at Ft. Morgan–HARRY HERMAN ACHZIGER who was b 27 Dec 1917–Gering, Nebr., s/o Benjamin Jacob and Elizabeth (Schwartz) Achziger. Harry has been a wholesale gas distributor for 30 years at Ft. Morgan where they reside. They are the parents of: Donald Harry, Mark Anthony and Alan Benjamin–b 3 Jan 1939, 23 Aug 1947 and 1 Apr 1949 resp. at Ft. Morgan. Donald md 1 June 1963–Carolyn Mary Torrence who was b 15 Aug 1942–Houston, Texas, d/o John and Juanita Torrence. Donald is a graduate of North Texas State Univ., received his Master's there and is studying summers for his doctorate. He is currently principal of one of the Mesquite High Schools. They make their home in Mesquite and are the parents of Jill Beth and Jan Marie–b 2 May 1966 and 3 Oct 1968 resp. at Dallas, Tex. Mark Anthony md Jeanne Mary Berryhill who was b 12 Feb 1949–Ft. Morgan, d/o Jack and Doris Berryhill. They reside at Greeley, Colo. and are the parents of Amy Jeanne–b 11 Mar 1968–Ft. Morgan. Mark is a graduate of Northeastern Junior College in Sterling, Colo. and will attend Colo. State. He is an amateur golfer. The third brother, Alan Benjamin, d Sep 1953 at Ft. Morgan.

2789 HELEN WORK – d/o RALPH ALLISON and MARY (MENGEL) WORK (1683); b 3 Mar 1920–Ft. Morgan, Colo.; md 15 Feb 1941–Sidney, Nebr.–WELLS HARRIS JENKINS who was b 12 Jan 1914–Ft. Morgan, Colo. (or Byers, Colo.), s/o George Henry and Lanora Mabel (Harris) Jenkins. Wells is a construction supervisor. Helen owns the Arvada, Colo. Bridge Club. They reside at Denver, and are the parents of Joby Kay and Jennifer Lynn–b 1 Jan 1942 and 22 May 1946 resp. at Cheyenne, Wyo. Joby

Kay md 23 June 1966–James Patterson. She is a graduate of Colo. Univ., a Psychology major and is continuing her work on a Master's in Art. James has a Master's in Anthropology, working on his doctorate, teaches at Temple Buell College in Denver. Jennifer Lynn Jenkins, a graduate of Colo. State in 1968 in Interior Design, md 12 Oct 1968–Joseph L. Winstead. He is a graduate in Range Management and Soil Conservation.

2790 DOROTHY MAE WORK – d/o RALPH ALLISON and MARY (MENGEL) WORK (1683); b 17 Oct 1921–Ft. Morgan, Colo.; md 1 Nov 1946–St. Francis, Kans.–DONALD CLARE RICHARDSON who was b 28 Apr 1921–Wiggins, Colo., s/o Albert Lee and Lucille (Haines) Richardson. Donald served 1943-1946 as a 1st Lt. US Army in the European Theatre and is now a farmer. They reside at Wiggins, Colo. and are the parents of: Rex Irvin, Barry Dean and Donna Rae–b 7 Jan 1950–Brush, Colo., 2 Jan 1951–Brush and 19 July 1963–Ft. Morgan resp.

2791 RALPH OWEN WORK – s/o RALPH ALLISON and MARY (MENGEL) WORK (1683); b 27 Sep 1924–Ft. Morgan, Colo.; md Sep 1948–Ft. Collins, Colo.–ROWENA PEARL PETRIE who was b 22 Feb 1924–Globe, Ariz., d/o James Andrews and Elsa Vinette (Harper) Petrie. Ralph served 1943-1946 with the US Army in Africa; is a graduate (1950) of Colo. State Univ.; now an electrical engineer with Sandia Corp. They reside at Albuquerque, N. Mex. with their children: Ralph Christopher, Marla Dorene, Laurie Elene, Wendy Jill and Tracy Ilene–b 9 Nov 1951, 30 Nov 1953, 24 Feb 1956, 6 Aug 1959 and 28 Sep 1961 resp. at Albuquerque.

2792 GAYNELLE WORK – d/o RALPH ALLISON and MARY (MENGEL) WORK (1683); b 27 Sep 1924–Ft. Morgan, Colo.; md 26 Apr 1946–Ft. Morgan–ROBERT ERNEST WALL who was b 27 June 1924–Quincy, Ill., s/o Ernest Robert and Hazel Wall. Gaynelle was a champion diver for Colo. for two years. She is now working as a personnel counselor for Snelling and Snelling. Robert graduated from Colo. State Univ.; worked for 12 years for US Steel before becoming self-employed. He is a soil scientist, a partner in Triple S Laboratories in Loveland, Colo. and served 1941-1947 with the US Navy in the South Pacific, having played for a time with the Navy Band. All the children are excellent swimmers and divers. They reside at Greeley, Colo. Children: Robert Alan–b 19 May 1947–Denver, Ronald Elliott–b 1 Sep 1949–Ft. Collins, Christi Allison–b 16 Apr 1953–Grand Junction, Colo. and Lisa Gay–b 16 June 1954–Grand Junction. Robert A. recently returned from a tour of duty in Vietnam. Ronald E. is serving as a radio telegrapher.

2793 JOHN EUGENE WORK – s/o RALPH ALLISON and MARY (MENGEL) WORK (1683); b 20 Oct 1926–Ft. Morgan, Colo.; md 19 June 1949–Ft. Morgan–IRENE LUCILLE HOFFMAN who was b 6 Feb 1931–Ft. Morgan, d/o George and Mollie (Heberlein) Hoffman. John served 1945-1948 as a 2nd Lt. with the US Army of Occupation in Japan. He is now a ranch manager and ice rink operator. They reside at Fraser, Colo. and are the parents of: Mary Dea–b 24 Aug 1953–Denver and David John–b 20 Jan 1958–Canon City, Colo.

2794 BLAIR McCORMICK WORK – s/o RALPH ALLISON and MARY (MENGEL) WORK (1683); b 27 Apr 1928–Ft. Morgan, Colo.; md 3 Aug 1953–Raton, N. Mex.–SHIRLEY J. HIGHLAND who was b 8 Dec 1931–Loveland, Colo., d/o E. H. and Viola B. (Trout) Highland. Blair is a graduate of Colo. State Univ.; served with Marines; teaches Driver's Education, Biology and is head of the Physical Education Dept. at Wheatridge, Colo. High School. He is working towards his Master's at Colo. State in Greeley. They reside at Denver and the family enjoys motorcycling, fishing and hunting. Blair also referees for football and wrestling. Children: Blair Michael–b 16 July 1954–Ft. Collins, Colo.; Randy Alan–b 5 Apr 1957–Rocky Ford, Colo.; and Scott McCormick–b 13 Mar 1959–Denver, resp.

2795 HAZELBELLE WORK – d/o GUY HORTON and MARY ETHEL (WARNOCK) WORK (1684); b 20 Oct 1916–Ft. Morgan, Colo.; md 26 June 1945–Webber, Kans.–RUBEN JOHNSON who was b 26 Mar 1911–Cleburne, Kans., s/o Carl John and Emily Sophia (Velen) Johnson. They reside at Courtland, Kans. where Ruben is custodian of the schools there. Children: Lois Marie, Carl Lee, Ronald Guy, Delbert Dean and Rosella Aneta–b 13 July 1946–Marysville, Kans., 30 Sep 1947–Superior, Nebr., 22 Apr 1951–Superior, 26 June 1953–Clay Center, Kans., and 7 Aug 1955–Superior resp. Lois Marie, a graduate of Sterling College, planned to teach 4th grade at Thornton, Colo. but is now in Kosbad, Marasashtra, India with the Peace Corps. Carl, who attended Kansas State Univ. and is now majoring in Forestry at Ft. Collins College, md 17 Mar 1968–Linda Niedenthal, a graduate of Kansas State with a Bachelor's in Sociology.

2796 GUY WARNOCK WORK – s/o GUY HORTON and MARY ETHEL (WARNOCK) WORK (1684); b 11 June 1919–Bridgeport, Nebr.; md 10 Aug 1943–Pittsburgh, Pa.–ELEANOR MAY EDIE who was b 4 Nov 1921–Sudan, Africa, d/o Raymond L. and Amy (Armstrong) Edie. Both Guy and Eleanor are graduates of Sterling College in Nebr. He is working with the US Govt. on submarines. They reside at Bloomfield, N. J. and are the parents of Judith Ann, Steven Edie, Marilyn Rae, Janice L., Linda S. and Beth E.–b 8 Sep 1944–d 2 Jan 1957, 8 Apr 1948, 11 May 1952, 15 Feb 1955, 26 Aug 1957 and 19 Nov 1964 resp. First four b Washington, D. C. and last two at Newark, N. J. and Montclair, N. J. resp.

2797 CLYDE EVERETTE WORK – s/o GUY HORTON and MARY ETHEL (WARNOCK) WORK (1684); b 31 Jan 1924–Bridgeport, Nebr.; md 21 June 1948–Danville, Ill.–ELIZABETH ANN KENNEDY who was b 21 Feb 1927–New Haven, Conn., d/o Frank Hastings and Dorothy (Aylsworth) Kennedy. Clyde received his B.S. (1945), M.S. (1948) and PhD (1952) all Ill. Univ.; served with the USNR 1943-1946; has taught at Rensselaer Polytech; is now professor and head of the Dept. of Engineering Mechanics at Mich. College of Mining and Technology. Children: Cathleen Diane–b 26 Mar 1952–Urbana, Ill.; Janice Karen–b 17 Dec 1954–Troy, N. Y.; Nancy Han–b 15 July 1958–Taipei, Taiwan and Richard David–b 13 June 1959–Hancock, Mich. They reside at Houghton, Mich.

2798 JEAN LOUISE PHELPS – d/o SAMUEL MOOREHEAD and LAURA JEAN (WORK) PHELPS (1687); b 31 Aug 1924–Monmouth, Ill.; md 25 Aug

1951–Monmouth–ROY EDWARDS, a radiator repairman, who was b 16 Sep 1922–Oskaloosa, Iowa, s/o Albert and Anna (Hourihan) Edwards. They reside at Oskaloosa and are the parents of John Owen and Elizabeth Ann–b 2 Oct 1958 and 3 Oct 1960 resp. at Oskaloosa. Jean is a medical technician.

2799 SAMUEL DAVID PHELPS – s/o SAMUEL MOOREHEAD and LAURA JEAN (WORK) PHELPS (1687); b 23 Dec 1926–Monmouth, Ill.; md 30 Aug 1958–MARJORIE MAE KRUG who was b 4 May 1928–Ophiem, Ill., d/o Henry Ferdinand William and Emma Jane Elizabeth Henrietta (Schmalriede) Krug. Samuel is a 1950 graduate of the Univ. of Ill., now working toward his Master's in Extension Education. He is Assoc. Ext. Adviser, Cooperative Extension Service of the Univ. of Ill. in Iriquois Co. They reside at Watseka, Ill. and are the parents of: Timothy David–b 25 May 1959–Monmouth, Kirk William–b 13 Jan 1962–Peoria and Ann Elizabeth–b 7 Jan 1964–Peoria, Ill.

2800 MARJORIE ANN PHELPS – d/o SAMUEL MOOREHEAD and LAURA JEAN (WORK) PHELPS (1687); b 27 Nov 1927–Frenchburg, Ky.; md 24 Dec 1955–F. WILLARD POWERS, a printing company official, who was b 8 Sep 1909–Beaver, Iowa, s/o Samuel Alfred and Mamie Elizabeth (Brown) Powers. They reside at Mt. Morris, Ill. and are the parents of: Thomas Samuel and Jeffrey Scott–b 9 Nov 1956 and 1 Aug 1961 resp. at Rockford, Ill.

2802 MARGARET RUTH PHELPS – d/o SAMUEL MOOREHEAD and LAURA JEAN (WORK) PHELPS (1687); b 19 Jan 1931–Monmouth, Ill.; md 3 June 1954–Monmouth–ALFRED HENRY NOAKES III who was b 16 Feb 1930–Washington, D. C., s/o Alfred H. and Dorothy (Allen) Noakes. Margaret and Rev. Noakes are both graduates of Sterling College and Pittsburgh Seminary. He is now a United Presbyterian Minister. They reside at Herrin, Ill. with their children: David Allen–b 4 June 1958–Pittsburgh, Pa., Paul Alfred–b 19 July 1960–Sparta, Ill., Howard Eugene–b 2 Nov 1962–Mt. Carmel, Ill. and Ruth Ellen–b 13 Apr 1965–Mt. Carmel.

2803 EDNA IRENE PHELPS – d/o SAMUEL MOOREHEAD and LAURA JEAN (WORK) PHELPS (1687); b 13 May 1932–Monmouth, Ill.; md 22 Aug 1953–GERALD L. CARLSON who was b 6 Dec 1930–Mercer Co., Ill., s/o Arthur C. Carlson. They reside at Monmouth with their children: Judy Kay and Nancy Jean–b 15 May 1954 and 29 Dec 1956 resp.

2804 CRAIG EDWARD MOORE – s/o EVELET BROOK and ALICE MAE (WORK) MOORE (1697 and 1929); b 30 Sep 1931–Indiana, Pa.; md 25 Sep 1953–Indiana, Pa.–RUTH ARLENE LYDICK who was b 12 June 1933–Indiana, Pa., d/o Homer Jay and Vernie Elizabeth (Russell) Lydick. Craig was with the 314th Army Band, toured Germany, Austria and France–played at Paris during the 2000th Anniversary. He served 1949-1952 and is now employed by Bell Telephone Co. They reside at Indiana, Pa. with their children: Vicky Arlene and Betsy Mae–b 12 July 1954 and 7 July 1959 resp. at Indiana, Pa.

2805 FRANK EMERSON MOORE – s/o EVELET BROOK and ALICE MAE (WORK) MOORE (1697 and 1929); b 18 Dec 1933–Rochester Mills, Pa.; md at Rochester Mills PEGGY LOU MARSHALL who was b 19 August 1933–Unity, Pa., d/o Russel Clinton and Martha Faye (Orr) Marshall. Frank, now a State Rep. in the General Assembly, has had a varied career including 13 years with Bell Telephone before being elected as Indiana County Treasurer. He has served as Indiana Co. Chairman of the Cancer Crusade; worked with the United Fund; is a volunteer fireman; avid sportsman and conservationist; Elder in the Graystone U.P. Church; member of the Christian Businessmen's Committee. They reside at Indiana, Pa. with their children: Linda Jean, Beverly Dawn, Judy Lee, David Brook and Kenneth Lisle–b 15 Sep 1953, 31 July 1955, 7 Apr 1957, 3 July 1958 and 19 Nov 1960 resp. at Indiana, Pa. - photo p 506 -

2806 DOROTHY JANE RICHARDSON – d/o PAUL JOSEPH and ELIZABETH JANE (LOWRY) RICHARDSON (1698); b 24 July 1924–Brooklyn, N. Y.; md 19 Aug 1944–Brooklyn THOMAS EUGENE WIGGINS who was b 12 Aug 1924–Pensacola, Fla., s/o Richard Hilary and Fannie (Suffian) Wiggins. Thomas is Lt. Cmdr. with the US Navy and has been in service since 1943. Children: Thomas Richard, William Eugene, Paul Lynn and Lee Scott–b 27 Aug 1945, 5 Nov 1946, 24 Sep 1949 and 23 Feb 1951 resp. first two at Brooklyn and last two at Pensacola.

2807 MARION JOSEPHINE RICHARDSON – d/o PAUL JOSEPH and ELIZABETH JANE (LOWRY) RICHARDSON (1698); b 7 Aug 1928–Brooklyn, N. Y.; md 26 Nov 1949–Brooklyn MICHAEL ANTHONY FREDDO who was b 28 Dec 1927–Hoboken, N. J., s/o August and Josephine (Moresca) Freddo. Michael served with the Navy during WW II; an electrical engineer; attended Polytechnic Institute of Brooklyn, N. Y. Marion attended St. Joseph's College for Women. They are the parents of: Michael James, Robert John, James Lawrence, Paul William, Stephen Matthew, Gerard Richard and Richard J.–b 19 Aug 1950, 1 Nov 1951, 23 Jan 1955, 7 Feb 1956, 30 Aug 1957, 4 Nov 1958 and 11 Apr 1968 resp. first three b Brooklyn, last four at Bay Shore, N. Y.

2808 HELEN PAULINE RICHARDSON – d/o PAUL JOSEPH and ELIZABETH JANE (LOWRY) RICHARDSON (1698); b 4 July 1933–Brooklyn, N. Y.; md 23 Jan 1957–Brooklyn MILTON SAUL MEADOWS who was b 21 May 1934–White Plains, N. Y., s/o Herman H. and Rebecca Beatrice (Miller) Meadows. Milton served with the US Army 1958-1960 and has been a machinist and taxicab fleet owner. Children: Robert, Edward, Lawrence and Janet–b 9 Sep 1963, 25 Aug 1964, 15 Mar 1967 and 24 July 1968 resp. at Brooklyn.

2809 KENNETH P. RICHARDSON – s/o PAUL JOSEPH and ELIZABETH JANE (LOWRY) RICHARDSON (1698); b 20 May 1940–Brooklyn, N. Y.; md 9 June 1962–Brooklyn CATHERINE BERNADETTE VANDERHOFF who was b 18 Aug 1941–Brooklyn, d/o Frank and Vera Rita (Mellon) Vanderhoff. They reside at Rochester Mills, Pa. where Kenneth is employed by the State Highway Surveying Corps., with their children: Clinton K. and Aaron P.–b 17 Mar 1963 Brooklyn, N. Y. and 5 Mar 1968–Indiana, Pa. resp.

2810 ARTHUR LA VERN ELKIN – s/o ARTHUR REED and RUBY ELIZABETH (RICHARDSON) ELKIN (1699); b 23 May 1921–Rochester Mills, Pa.; md at Cumberland, Md. MARY RUTH THOMPSON who was b 2 May 1927–Marion Center, Pa., d/o Benton Reynolds and Sara Jane (Swan) Thompson. Children: Elizabeth Jane–b 26 Aug 1943–New Castle, Pa.; Arthur Lawrence–b 17 Feb 1945–Pittsburgh; Susan Reynolds–b 2 Feb 1947–Minneapolis, Minn.; Jan Henri Christopher–b 2 May 1949, Marianna Ruth–b 7 Nov 1953; twins–Scott Gregory and John Douglas–b 2 Aug 1960. The last four children were b Chicago, Ill. and the family resides at Palos Park, Ill.

2811 RICHARD DARL ELKIN – s/o ARTHUR REED and RUBY ELIZABETH (RICHARDSON) ELKIN (1699); b 14 May 1924–Indiana Co., Pa.; md at Cumberland, Md. ANNA BELL IDA McQUISTON who was b 21 Oct 1925–Home, Pa., d/o Glenn and Grace (Buchanan) McQuiston. They reside at Indiana, Pa. and are the parents of: Ruby Grace, Diane Louise, Dennis Richard, Roger David, Darlene Ann, Gary Eugene and Karen Denise–b 29 Oct 1943, 15 Aug 1945, 2 May 1948, 1 Mar 1950, 28 July 1954, 22 Dec 1956 and 1 Oct 1961 resp. at Indiana, Pa. Ruby md 2 Oct 1965 Edward George Johnson Jr. who was b 5 July 1943–Herminie, Pa., s/o George Edward and Florence (Thomas) Johnson. George Jr. received his B.S. from Indiana Univ. of Pa. (1965); attending Duquesne Univ. at Pittsburgh, Pa. working toward his Master's in Sociology. He is employed full time as a caseworker with a Vocational Rehabilitation office in Pittsburgh. Ruby has a B.A. from Indiana Univ. of Pa. (1965) and works part time at a local gift shop. They reside at Pittsburgh and are members of Grace United Methodist Church. Diane Elkin md 20 Sep 1963 Ray Eugene Campbell who was b 7 Nov 1943–Indiana, Pa., s/o Glenn and Pauline (Cribbs) Campbell. Ray attended Vale Tech and is now night foreman at International Harvester Co. Diane attended Pittsburgh Automation School. They reside at Indiana, Pa. and are the parents of: Mark and Rick–b 28 Jan 1964 and 5 Feb 1966 resp. at Indiana, Pa.

2812 DONALD WILLIAM ELKIN – s/o ARTHUR REED and RUBY ELIZABETH (RICHARDSON) ELKIN (1699); b 23 May 1934–Rochester Mills, Pa.; md 5 Sep 1953–Cumberland, Md. DOROTHY JANE BAUN who was b 13 Sep 1934–New Kensington, Pa., d/o John Olen and Helen Belle (Hamilton) Baun (1962). Donald is assistant manager at Montgomery Ward at Clarksville, Tenn. where they reside. Children: Kimberly Hamilton–b 9 Sep 1954–DuBois, Pa.; Kristen Richardson–b 28 Feb 1956–Bellfonte, Pa.; Mark Loren–b 18 June 1957–Butler, Pa.; Courtland Gerard–b 27 Aug 1958–Morgantown, W. Va.; Bethany Anne–b 4 Mar 1961–Meadville, Pa. and Jennifer Lind–b 15 Feb 1966–Winterpark, Fla.

2813 RUBY P. COLGAN – d/o LESTER and MARGARET LEORA (McCALL) COLGAN (1707); b 18 Sep 1912–Smithport, Pa.; md EDWIN J. ANDERSON who was b 4 July 1910–Kane, Pa., s/o Per August and Ida (Stroud) Anderson. Edwin is head of the Sample Room of General Analine and Film. Ruby's special interests are reading and church work. She is also Noble Grand of the Rebekah Lodge of the IOOF. Children: Karen Jayne, Roger Edwin and Dennis Craig–b 4 Apr 1936–Kane, Pa., 10 Oct 1940–Kane and 6 July 1947–Erie, Pa. resp. Dennis, a Marine, has returned from 13 months in Vietnam. Karen md John Richard Ferree, foreman for Hallmark Plastics at Buffalo, N. Y. and they are

the parents of: Jon Scott, Valerie Elayne and Alison Lorraine–b 8 Mar 1957, 22 Mar 1959 and 29 June 1962 resp. at Lockport, N. Y. They reside at Buffalo where they are active in church work. Both are interested in the Foster Parents organization and have served the group by caring for newborns in their home. Roger E. md Eleanor Rubenstahl who was b 28 Nov 1940–Youngstown, O., d/o George Leo and Eleanor (McGee) Rubenstahl. Roger attended Univ. of Youngstown and has played trombone with both band and orchestra in high school. He was chosen and participated in county bands and orchestras for two years and was a member of the junior philharmonic of Erie, Pa. He is presently a roll tuner for the McDonald plant of US Steel. Eleanor is a graduate of Univ. of Youngstown with a B.S. in Education and taught classes for expceptional children prior to marriage. They reside at Youngstown with their children: Christine Marie, Cynthia Renee and Brian George–b 15 July 1965, 10 July 1966 and 8 Oct 1967 resp. at Youngstown.

2815 WILBUR HARVEY COLGAN – s/o LESTER and MARGARET LEORA (McCALL) COLGAN (1707); b 11 Jan 1919–Smithport, Pa.; md 28 July 1939–Auburn, N. Y. RUTH E. LAMER who was b 12 Apr 1918–Clymer, Pa., d/o Dalvin and Mame (Smith) Lamer. Wilbur served 1944-1946 with the US Army in Europe; is presently a foreman for Youngstown Sheet and Tube Co. They reside at Youngstown and are the parents of: Allan Collin and Colleen Elaine–b 19 June 1944 and 16 May 1947 resp. at Indiana, Pa.

2820 MERLE EVA COSTAIN – d/o HENRY HUDSON and MARY ELIDA (EAKIN) COSTAIN (1710); b 26 Dec 1916–Staveley, Alta., Can.; md 10 Oct 1938–Saskatoon, Sask., Can THOMAS DIXON MOOR who was b 8 Sep 1912–Winnipeg, Man., Can., s/o William Herbert of Brantford, Ont., Can. and his wife Estella Gertrude Dixon of Downer's Grove, Ill. Children: Michael John, Lorna Dixon and Bruce Costain–b 24 Sep 1940–Saskatoon, 13 Mar 1943–Saskatoon and 22 May 1950–Regina, Sask., Can. Thomas is a high school teacher. Bruce is attending McMasters Univ., studying natural sciences and considering medicine as a vocation. All of the boys have loved music and have taken piano and theory lessons. John finds his interest very helpful in his church, Lorne sings and has played percussion instruments with a large concert band and a symphony orchestra when he had more time. Bruce carried his piano and theory longer than the other two and plays quite well. He hopes to achieve his teacher's standing in theory which he enjoys a great deal. Dixon is presently doing social work mainly on the Six Nation's Reservation near Brantford. He is also active in his church. Merle keeps busy as a counselor and head of the Guidance Department in a 1700 pupil secondary school. He has taught the introduction to Counselling course for the Ontario Dept. of Education several times. Rev. Michael John has a B.A. from McMasters Univ. and a B.D. from Victoria Univ. of Toronto. He was ordained June 1965 as a minister of the United Church of Canada and is presently serving in Luseland, Sask. He md Sharon Elizabeth Lee who was b 4 Apr 1944–Brantford, d/o Albert and Margaret (Robertson) Lee. They are the parents of of Steven John and Jeffrey Dixon–b 2 Feb 1966 and 11 Apr 1968 resp. at Rockglen, Sask. (Lorne) Dixon graduated from Hamilton Teachers College and will complete his studies for a B.A. with a major in Math and a minor in Sociology. He teaches math in a large composite school at Brantford; is active in a dramatic group, men's choir, YMCA, and is director on the board of a local art gallery. He md Elizabeth Lee Whitwill who was b Feb 1946–Brantford, d/o J. C. and Joan (Baldwin) Whitwill. Children: Deborah Lee and Cynthia Lynne–b Nov 1963 and June 1966 resp. at Brantford.

2821 LENA ISABEL COSTAIN – d/o HENRY HUDSON and MARY ELIDA (EAKIN) COSTAIN (1710); b 10 May 1920–Ponoka, Alta., Can.; md 9 Sep 1947–White Fox, Sask., Can.,–SPARLING WENDELL ATCHISON who was b 28 May 1920–Sheho, Sask., s/o William Stewart and Fanny Bell (Wallace) Atchison. Wendell is a United Church of Canada clergyman and school teacher. He is a graduate of McMasters Univ. at Hamilton, Ont. and McGill Univ. of Montreal. He is very interested in education and enjoys woodworking as a hobby. Lena received her R.N. from Saskatoon City Hospital in 1943 and has worked over the years in various branches of nursing. Her hobbies are crafts of all kinds and she is presently assisting her husband in teaching handcraft classes at his school. They are the parents of: Stewart Daryl–b 3 July 1950–Montreal and Patricia Lucille–b 9 June 1956–Ottawa.

2822 CECIL CLIFFORD COSTAIN – s/o HENRY HUDSON and MARY ELIDA (EAKIN) COSTAIN (1710); b 16 June 1922–Ponoka, Alta., Can.; md 26 July 1949–Cambridge, Eng.–CYNTHIA HAZELL EWING who was b 3 Apr 1915–St. Vincent, British West Indies, d/o Joseph Miller Gordon and Enid Carol (Hazell) Ewing of North Ireland. Cecil served 1942-1945 as a Lt. Cmdr. with the Royal Canadian Navy and saw service in the Atlantic, Pacific, Indian Ocean and Mediterranean waters. He received his B.A. and M.A. at the Univ. of Saskatchewan and PhD in Spectroscopy at Cambridge, Eng. He is now a microwave spectroscopist at the National Research Council. They reside at Ottawa and are the parents of: Linda Carol and Charles Gordon–b 22 Aug 1951–Ann Arbor, Mich. and 19 Dec 1952–Ottawa resp.

2823 RUSSELL JOSEPH COSTAIN – s/o HENRY HUDSON and MARY ELIDA (EAKIN) COSTAIN (1710); b 14 Apr 1929–Saskatoon, Sask., Can.; md 21 Dec 1950–Prince Albert, Sask., MARGARET ERROL FISHER who was b 22 Sep 1929–Lanigan, Sask., d/o Benjamin John and Florence Alberta Mae (Tribe) Fisher. Russell is district manager in charge of Sask. Govt. Telephone. They reside at Prince Albert and are the parents of: Terry Russell, Brian Douglas, Brent Eugene, Robert Glen, Barbara Errol–b 16 Jan 1952, 19 May 1954, 1 Mar 1956, 28 Mar 1957 and 19 Dec 1958 resp. All the children were b Rosthern, Sask. except Terry who was b Prince Albert.

2824 CARMAN HUDSON COSTAIN – s/o HENRY HUDSON and MARY ELIDA (EAKIN) COSTAIN (1710); b 26 Apr 1932–Saskatoon, Sask., Can.; md 5 Sep 1955–Saskatoon–MARTHA LEONA LEOPOLD who was b 3 Jan 1932–Bradwell, Sask., d/o Amos George and Eva Bliss (King) Leopold. Martha is a graduate of City Hospital in Saskatoon, doing volunteer work in a senior citizens home in Penticton, B. C. Carman chose Science in his studies, taking radio astronomy in his advanced work. He graduated with distinction and won a National Research Scholarship to Cambridge University in England and was there four years. He works at the Radio Astronomy Laboratory at Penticton. Their children: David Murrell–b 24 May 1958–Cambridge, Eng., Leslie Anne–b 8 June 1960, Robin Anthony–b 19 Nov 1961 and Philip Arthur–b 15 Jan 1963. Last three b Penticton.

2826 BLANCHE IRENE SCHIERER – d/o WILLIAM JOHN and SARAH DESSIE (EAKIN) SCHIERER (1711); b 19 Mar 1917–Ponoka, Alta., Can.; md at Ponoka–TOIVO HILL who was b 5 July 1913–Brightview, Alta., s/o John and Ida Pauline (Lammi) Hill. Toivo is a farmer and they reside near Brightview. Children: Gloria Jean, Barry Arthur, Lois Irene, Darlene Elaine and Brian Edward–b 10 July 1941, 9 Dec 1942, 18

Feb 1943, 22 May 1945, and 10 July 1947 resp. at Wetaskiwin, Alta. Gloria md 30 Oct 1961–William Brian and they are the parents of Gregory and Melanie–b 16 Sep 1964 and 27 Mar 1967 resp. They reside at Edmonton, Alta. Barry md Karen Schneck and they have a dau, Laureen–b 11 Oct 1968. They reside at Banff, Alta. Lois md 30 July 1964–Gilbert Havanka and they reside at Edmonton. Darlene md 9 Apr 1965–Allen Schloze and they are the parents of Warren–b 28 Feb 1966. They also reside at Edmonton.

2827 WALTER MURRAY SCHIERER – s/o WILLIAM JOHN and SARAH DESSIE (EAKIN) SCHIERER (1711); b 25 June 1918–Ponoka, Alta., Can.; md 16 Feb 1943–Calgary, Alta.–EVELYN BRAHAM who was b 21 Nov 1920–Star City, Sask., d/o Robert Edward and Jessie Mary (Pagan) Braham. Walter served 1940-1945 as a Flight Lt. with the Royal Canadian Air Force in Europe and the Middle East. He is a sales representative with Beatty Businesses Ltd. and they make their home at Langley, B. C. They are the parents of: Glen Edward–b 22 May 1946–Lacombe, Alta., md 5 Aug 1967–Marilyn Monahan and they have two dau, Stephanie May and Barbara Ann–b 24 Jan 1968 and 20 Jan 1969; Brian Murray–b 21 June 1947–Rocky Mt. House, Alta.; Richard John–b 13 July 1949–Rocky Mt. House; Donald Raymond–b 12 Apr 1959–Calgary.

2828 CLARENCE EDGAR SCHIERER – s/o WILLIAM JOHN and SARAH DESSIE (EAKIN) SCHIERER (1711); b 14 June (or Jan) 1920; md 18 Jan 1954–FAYE NICOLL. They reside at Ponoka, Alta., Can. and are the parents of Holly Ann, Shirley May and Murray William–b 20 Dec 1954, 15 Feb 1957 and 29 May 1960 resp.

2830 LAURA FRANCES SCHIERER – d/o WILLIAM JOHN and SARAH DESSIE (EAKIN) SCHIERER (1711); b 29 Mar 1921–Eastside, Ponoka, Alta., Can.; md 16 June 1942–Ponoka–IORWERTH LLEWELYN DAVIES, a farmer, b 3 Dec 1916–Magic, Ponoka, Alta., Can. He was the s/o Owen Gwrin and Mary (George) Davies. They reside at Ponoka and are the parents of: John Owen, Gwendolyn Davies, Edward Llewelyn, Richard Neil, Ellis Alistair and Wesley Thomas–b 3 Aug 1944, 5 July 1947, 5 Aug 1949, 17 Oct 1953, 19 Feb 1958 and 2 Sep 1962 resp. All the children b Ponoka except John who was b Wetaskiwin, Alta. Gwen md 30 June 1965–Melvin Schultz, they reside at Bashaw, Alta. and have two children–Kelly and Morris.

2831 DOROTHY ISABEL SCHIERER – d/o WILLIAM JOHN and SARAH DESSIE (EAKIN) SCHIERER (1711); b 31 Aug 1920–Ponoka, Alta., Can.; md 12 June 1946–Ponoka–ROBERT RAGAN who was b 17 Dec 1919–Wetaskiwin, Alta., s/o William Patrick and Laura Isabell (Logan) Ragan. Robert served 1941-1946 in the Canadian forces in Europe. He is an order filler at Alberta Coop Wholesale at Edmonton, Alta. where they reside. One child: Dwayne Frank–b 25 Nov 1960–Ponoka.

2833 ALICE LEORA DEWHIRST – d/o WALLACE HERBERT and MYRTLE LEORA (EAKIN) DEWHIRST (1712); b 18 Oct 1919–Ponoka, Alta., Can.; md 12 Aug 1947–Ponoka–OGWEN HOWEL REESE who was b 22 Mar 1918–Ponoka, s/o John Henry and Annie (Watkin) Reese. They reside at Ponoka and are the parents of Daniel Victor–b 4 Sep 1948, who is apprenticing as a carpenter with Aldritt Homes in Edmonton, and Sheryl Leone–b 3 July 1952–both b Ponoka.

2834 FLORENCE HELEN DEWHIRST – d/o WALLACE HERBERT and MYRTLE LEORA (EAKIN) DEWHIRST (1712); b 19 Dec 1920–Ponoka, Alta., Can.; md 14 Oct 1949–Ponoka–ALVIN OTTAR SPELREM who was b 23 Nov 1918–Bashaw, Alta., s/o Egil Ottar and Laura Sofie (Sornsen) Spelrem. Florence is a registered nurse. Alvin is a psychiatric nurse in the occupational therapy department of Alberta Hospital at Ponoka. He enjoys barbershopping and is a member of SPEBSQSA. They reside at Ponoka and are the parents of: Donna Joy, Gerald Alvin and Marilee Ann–b 25 Oct 1950, 20 Oct 1955 and 10 May 1957 resp. at Ponoka.

2835 HERBERT JAMES DEWHIRST – s/o WALLACE HERBERT and MYRTLE LEORA (EAKIN) DEWHIRST (1712); b 15 Mar 1922–Ponoka, Alta., Can.; md 28 July 1949–Ponoka–ARLENE GERTRUDE MOORE who was b 18 Apr 1927–Ponoka, d/o Arthur Reginald and Grace Gertrude (Crawford) Moore. Herbert, trucker and service station attendant, is now employed by the county of Ponoka as a caretaker and bus driver. They have a son, Kevin Herbert–b 23 Oct 1952–Ponoka.

2836 HAROLD LESTER DEWHIRST – s/o WALLACE HERBERT and MYRTLE LEORA (EAKIN) DEWHIRST (1712); b 11 Nov 1924–Ponoka, Alta., Can.; md 12 Aug 1950–Ponoka–MARGARET EMMA CRAWFORD who was b 3 Apr 1927–Ponoka, d/o Allen Herbert and Margaret Brown (Kerr) Crawford. Harold served 1943-1945 with the Royal Canadian Air Force and is now a bookkeeper in Wetaskiwin, Alta., Can. where they reside with their children: Robert Lester, Bradley Kerr, Douglas Harold–b 25 Feb 1952, 21 May 1954, and 30 Dec 1955 resp. at Ponoka.

2837 VERNA MARGARET DEWHIRST – d/o WALLACE HERBERT and MYRTLE LEORA (EAKIN) DEWHIRST (1712); b 13 Jan 1929–Ponoka, Alta., Can.; md 31 July 1951–Ponoka–WILLARD NILS NYSTROM who was b 17 May 1925–Luscar, Alta., s/o Albin Jonas and Jessie (Pocha) Nystrom. Willard is a heavy machine operator, lumberman; Verna is a registered nurse, has done general duty nursing and is now doing part-time clinic nursing. She is president of the local chapter of Alberta Assn. of Registered Nurses. They reside at Blairmore and are the parents of: Laurel Jean–b 2 Feb 1953–Ponoka; Wendy Colleen–b 14 Feb 1954–Lacombe, Alta.; Preston Nils–b 3 Oct 1955–High Prairie, Alta.; Rhonda Margaret–b 22 July 1962 and Dawn Marie–b 25 July 1966.

2839 CLIFTON DONALD EAKIN – s/o EARL CLIFTON and BEATRICE MAUD (HICKMORE) EAKIN (1716); b 11 June 1932–Ponoka, Alta., Can.; md 9 Oct 1952–London, Ont., Can.–ELSIE NANCY BAMBAL who was b 23 Jan 1931–Edmonton, Alta., d/o Ans Gustav and Anastasia (Frieman) Bambal. Clifton has been a pilot with the Canadian Armed Forces since 1950. The entire family enjoy the study of rocks, including geology and lapidary. Clifton is the Senior Commissioner for "Venturer" Scouts for the Manitoba and Northwest Ontario Region. They reside at Portage la Prairie, Manitoba and are the parents of: Montgomery Dwight–b 6 July 1956–Comox, B. C.; Nancy Lynn–b 15 Nov 1959–Summerside, Prince Edward Island; Douglas Grant–b 25 Sep 1962.

2849 JOSEPH PAUL WORK – s/o JOSEPH B. and MADELINE S. (ALBERT) WORK (1724); b 30 Aug 1931–Spangler, Pa.; md (1) 26 Jan 1952–Mahaffey,

Joseph P. Work

Pa.–MARY ELIZABETH NELSON who was b 19 Aug 1929–Emigh, Pa., d/o Alfred and Mary (Croft) Nelson. Joseph md (2) 22 Feb 1968–Harrisburg, Pa.–JOANNE (KAUZKA) BURCHILL who was b 20 Feb 1934–Houtzdale, Pa., d/o Joseph and Mabel (Jones) Kauzka. Two children by first wife: Mary Madeline and Pamela Jean–b 14 Nov 1953–Bellfonte, Pa. and 22 Nov 1963–Clearfield, Pa. resp. Joseph Paul Work attended Electronics Training School while in the US Navy; was assigned to Task Force 77 in the Pacific aboard the carrier USS Princeton; served 29 months in the Asian Theatre during the Korean War as a communications specialist, during which time he received two captains' commendations for meritorious service; Fleet Airborne Radar Training School in San Diego as an instructor; discharged in 1953. During this same period he had also obtained an L.L.B. degree from Blackstone School of Law. He attended Penn State Univ. and was a 1959 graduate of Dickinson School of Law. During his enrollment at the Law School he was an editor of the Law Review and also operated the school post office and bookstore. Upon graduation he joined the law firm of Smith and Smith in Clearfield, Pa.; 1 Aug 1967 joined the Attorney General's staff in Harrisburg as a Deputy Attorney General. Joseph has been active in politics, having been secretary for the local board of Law Examiners, member of the Board of Directors of the Chamber of Commerce of Clearfield. In addition to receiving some medical training, he has worked at a number of different jobs prior to becoming attorney. Starting on a saw mill at the age of 12, he has worked in practically all phases of the lumber industry, in the mines, operated a service station, worked as a truck driver, bulldozer operator, farm hand, plumber, carpenter, neon sign sales and installation, store clerk, carman's helper on the railroad and for a short time as a television and radio repairman. His favorite sports are football and handball, he likes to ski, swim, ride horseback and go deep sea fishing. His ambition is to be a judge.

2850 MAX ANDREW HALL – s/o WOODWARD and FREDA LETITIA (GAYLOR) HALL (1727); b 14 Oct 1910; d 8 Jan 1964; md 25 July 1937–RUTH ELIZABETH FOUST who was b 15 Jan 1914–Oil City, Pa., d/o Walter and Julia (Douglas) Foust. Children: Rose Ann–b 3 Jan 1940–Oil City, Pa.; Carol Diana–b 23 Apr 1946–Harrisburg, Pa. and Karen Letitia–b 18 Aug 1948–Harrisburg. Carol md 17 Aug 1968–Edward Shumaker. Rose Ann md 29 July 1962–Camp Hill, Pa.–Gerald Victor Funk who was b 7 Apr 1941–Harrisburg, s/o Harvey Alfred and Anna Elizabeth Funk. Gerald is a salesman for B. F. Goodrich Co. in Reading, Pa. where they make their home. He is a member of Hummelstown Shooting Assn. an affiliate of the National Rifle Assn. and is classified as an expert pistol shooter. Rose Ann received her B.S. from Shippensburg State College and Master's in Education from Penn State Univ. She is member of Beta Sigma Phi, an international service sorority and Women's International Bowling Congress (a trophy winner). Carol lives at Glen Burnie, Md.; Rose Ann at Reiffton, Reading, Pa.

2851 AVANEL MIRIAM HALL – d/o GEORGE WOODWARD and FREDA LETITIA (GAYLOR) HALL (1727); md (1) WHITECAVAGE and (2) ARCHI-

BOLD. Daughters–Patricia Ann and Linda. Linda attends Dade Jr. College in Miami. Patricia, b 12 Mar 1936–Emporium, Pa. md 26 Apr 1958–William Prendergast who was b 28 Nov 1924--Erie, Pa., s/o William and Calista (Daily) Prendergast. They reside at Warren, Pa. where William is president of the PTA; Boro chairman of the Warren Democratic Organization. Patricia, an R.N., works part time as an industrial nurse, CCD instructor, Co-pres. of PTA, President of Young Democrats of Warren Co. They are the parents of Susan Kathleen–b 9 Mar 1962–Hollywood, Fla. and William Michael–b 26 Feb 1965–Warren, Pa.

2852 MARY IDA GAYLOR – d/o ALBERT WORK and GEORGIANNA (MILLER) GAYLOR (1730); b 16 Jan 1924–Clearfield, Pa.; md (1) 22 Oct 1941–Clayton, Ga.–JESSE L. DILLARD JR., who was b 8 June 1918–Sylva, N. Car., s/o Jesse L. and Helen Dillard. Jesse was a 1st Lt. with the Air Force during WW II and is a chemist. Mary md (2) 1 Nov 1956–Bowling Green, O.–EUGENE TERLICKI who was b 14 June 1930–Hammtramck, Mich., s/o Nicholas and Eva Terlicki. Eugene is in the finance business. Mary Ida had two children, one by each husband. Billie Jean Dillard–b 13 Dec 1942–Sylva, N. Car., md 7 May 1961–Livonia, Mich.–John William Duffy, Jr. who was b 1 Aug 1939–Detroit, Mich., s/o John and Marguerite Duffy. He is employed by Ford Motor Co. as a Fiberglass Stylist. They are the parents of Karen Lee and Cathy Ann–b 1 July 1962 and 23 Sep 1963 resp. at Detroit. They reside at Garden City, Mich. Randolph Eugene Terlicki–b 18 Nov 1959–Trenton, Mich. resides with his parents at Highland Park, Mich.

2853 JACQUELYNN LORRAINE GAYLOR – d/o ALBERT WORK and GEORGIANNA (MILLER) GAYLOR (1730); b 22 Sep 1927–Pierce, W. Va.; md 30 May 1950–Bowling Green, O.–EDWARD FRANK KAMINSKI who was b 3 Oct 1917–Sharon, Pa., s/o Steven and Tillie Kaminski. Edward served 5 years with the US Army during WW II and is now a Lincoln-Mercury dealer. Children: Shannon Maurice, Colleen Frances, Edward George and Robert Gaylor–b 15 Oct 1951, 28 Mar 1953, 15 May 1954, 19 Jan 1957 resp. at Detroit.

2854 SUE ANN WORK – d/o GEORGE GARTH and MAXINE MAY (BENARD) WORK (1731); b 8 Apr 1937–Bradford, Pa.; md (1) JAMES RICHARD DE CHENE who was b 14 Feb 1935–Limestone, N. Y., d 24 Sep 1960. Sue md (2) at Kane, Pa.–GENE HARVEY SWARTZENBERG who was b 9 Dec 1929–Buffalo, N. Y., s/o Harvey Benjamin and Vera Catherine (Schmidt) Swartzenberg. They reside at Madison, N. J. Children: first two are DeChene, b at Olean, N. Y.; other three are Swartzenberg and b Bradford, Pa., Summit, N. J., and Summit resp. Michael James, Dennis Garth, Gene Harvey Jr., Christy Sue and Gregg Hamilton–b 7 June 1956, 31 Dec 1958, 7 Apr 1965, 12 Oct 1966 and 28 Mar 1968 resp.

2858 JANET LOUISE HUTCHISON – d/o ALVIN M. and PAULINE (SINK) HUTCHISON (1735); b 18 Sep 1921–DuBois, Pa.; md 25 Oct 1952–DuBois–ROBERT EARL WATSON who was b 30 Nov 1925, s/o Alexander and Imogene Jenny (Liddle) Watson. Robert served 1943-1947 with the Marines in the Pacific and Japan and is now an industrial engineer. Janet served three years with the Army Air Force as a Lt. (nurse). They reside at Clearfield, Pa. and are the parents of Kathleen Jean, Kristine Louise and Colleen Jane–b 3 Oct 1953, 3 Aug 1955, and 2 Aug 1962 resp. at DuBois, Pa.

2859 DONALD ALVIN HUTCHISON – s/o ALVIN M. and PAULINE (SINK) HUTCHISON (1735); b 25 Dec 1924–DuBois, Pa.; md 9 July 1946–Glendale, Calif.–PATRICIA COLLEEN RAFFERTY who was b 26 Aug 1925–DuBois, d/o Willard James and Nelle Jane (Hetrick) Rafferty. Donald served with the US Navy 1942-1946 in the Pacific and is now a locomotive engineer (or fireman) on the Santa Fe R.R. Patricia works in the County Records office. All the family is active in the 1st Baptist Church of San Bernardino, Calif. where they reside. Children: Gary Lynn–b 5 Dec 1947–DuBois, at Ore. State studying Pharmacy; Dana Alan–b 20 Dec 1948–Altadena, Calif., is studying at Valley College in San Bernardino; Janice Linda–b 8 Oct 1950–San Bernardino, a freshman at Chaffey Jr. College at Alta Loma, Calif. training to be a dental assistant; Nancy Ellen–b 19 June 1957–Fontana, Calif.

2860 MARGERY MAY HUTCHISON – d/o ALVIN M. and PAULINE (SINK) HUTCHISON (1735); b 15 Dec 1926–DuBois, Pa. (twin of Margaret Marian); md (1) 26 Mar 1945–Detroit, Mich.–VICTOR DAN PETERSON who was b 20 Aug 1924–DuBois, s/o Victor Elmer and Leone (Blose) Peterson. He served 1943-1945 in England and is a machinist. She md (2) 29 Dec 1958–Wheeling, W. Va.–OSCAR JACKSON LINDIG who was b 31 Jan 1917–Sunbury, Pa., s/o Harry Edwin and Lilla (Moyer) Lindig. They reside at Sharon, Pa. Children: first four to first husband and b DuBois; last one to second husband and also b DuBois. Eric James, Gene Edward, Stephen Bernard, Dorothy Lee and Pamela Dee–b 14 Feb 1946, 4 June 1947, 12 Oct 1949, 2 Dec 1955 and 1 Oct 1959 resp.

2861 MARGARET MARIAN HUTCHISON – d/o ALVIN M. and PAULINE (SINK) HUTCHISON (1735); b 15 Dec 1926–DuBois, Pa.; md June 1949–DuBois–JOHN VERNON CABLE who was b 10 July 1926–Falls Creek, Pa., s/o Joseph and Elva Lucille (Zilliox) Cable. Margaret is co-owner of a retail store. John was in Navy Communications 1944-1946 in the Pacific. He is a 1951 graduate of Penn State Univ. in Industrial Marketing and is now an electrochemical engineer with American Cyanamid Co. of Wayne, N. J. They reside in Montclair, N. J. with their children: Donald Jack, Marla Lynn, Paula Lucille and Carla Joyce–b 25 June 1951, 16 May 1954, 31 July 1955 and 25 Sep 1957 resp. at DuBois.

2866 BEYER S. PEARCE JR. – s/o BEYER S. and FRANCES RUTH (WORK) PEARCE (1740); b 6 Feb 1923–Rochester Mills, Pa.; md 20 Apr 1946–Vandergrift, Pa.–EDWINA MILDRED FENNELL who was b 1 Apr 1923–Vandergrift, d/o W. J. Bryan and Ruth (Gilchrist) Fennell. They reside at Orlando, Fla. and are the parents of: David Beyer–b 21 Mar 1950–East St. Louis, Ill.; Jeffrey Bryan–b 27 Oct 1953–Bridgeport, Conn.; Leanne Ruth–b 13 Apr 1956–Baltimore, Md.; and Douglas S.–b 23 July 1960–Orlando, Fla.

2867 BETTY JEAN PEARCE – d/o BEYER S. and FRANCES RUTH (WORK) PEARCE (1740); b 29 Aug 1924–Vandergrift, Pa.; md 8 Feb 1945–Vandergrift–WILLIAM HOWARD TURNER who was b 2 Oct 1921–Potosi, Mo., s/o Thomas Eugene and Mary Magdalene (Haley) Turner. William is a postal clerk and Betty was hired by the local library after a tornado destroyed the library in Dec 1967. Children: Rebecca Leigh–b 21 May 1946–St. Louis, Mo., md 22 Jan 1966–Kirkwood, Mo., Glendle Rice Boggess and they reside at Hazelwood, Mo. He was b 6 Feb 1941–Braason, Mo., s/o Glen

Rice and Elizabeth Louise (Mitchell) Boggess. Glendle is a material planner for McDonnell Douglas Astronautics Company, Eastern Division. He enjoys carpentry, sports cars, hunting and fishing and has served 6 years in the Naval Reserve. Rebecca is a secretary for Shell Chemical Company, Industrial Chemicals Division and her special interests are bowling, sewing and knitting. Debrah Ann Turner–b 7 Aug 1949–New Kensington, Pa., md 16 Dec 1967–Gary Dale Coleman. She is a steno at Mo. State Welfare office in Potosi. Her husband, b 18 June 1949, recently entered the Army and is stationed at Ft. Ord, Calif. Another note says they reside at Mineral Point, O. Kay Eileen Turner–b 15 July 1950–New Kensington, Pa. and Holly Jean–b 21 Nov 1954–Columbus, O. complete the family.

2868 DOROTHY IOLA PEARCE – d/o BEYER S. and FRANCES RUTH (WORK) PEARCE (1740); b 18 June 1926–Vandergrift, Pa.; md 12 July 1947–BERNARD ALLEN FENNELL who was b 19 Jan 1923–Apollo, Pa., s/o Harry E. and Louella Belle (Cooper) Fennel. Bernard, an inspector for Allegheny Ludlum Steel Co. and a bus driver, belongs to Citizen's Band Radio Club and talks to members all over the country. Dorothy is also a school bus driver. They reside at Apollo, Pa. and are the parents of: Marcia Lynn–b 11 Oct 1948–New Kensington, Pa.; Susan Ruth–b 3 June 1950–New Kensington; Bernard Allen Jr.–b 22 Feb 1952–Tarentum, Pa.

2869 FRANCES RUTH PEARCE – d/o BEYER S. and FRANCES RUTH (WORK) PEARCE (1740); b 21 Oct 1929–Vandergrift, Pa.; md 4 Feb 1950–Ford City, Pa.–MICHAEL PITYK who was b 9 Nov 1918–West Leechburg, Pa., s/o Alex and Mary (Bak) Pityk. Michael is a general foreman in the Pipe Shop at Allegheny Ludlum Steel Co. They reside at Leechburg, Pa. with their children: Michael Joseph, Jerry Stanley, Daniel Dale, Linda Jean–b 7 Nov 1952, 19 Mar 1954, 22 June 1956 and 27 Jan 1958 resp. at Natrona Heights, Pa.

2870 JEAN CATHRYN EDWARDS – d/o WALTER and ILA MAY (WORK) EDWARDS (1741); b 12 June 1927–Springville, N. Y.; md 12 Oct 1946–Springville–EARL STRATTON ROWELL who was b 23 Feb 1923–Buffalo, N. Y., s/o Alexander and Mary Rowell. Earl is technically trained in photography, was an aerial photographer with the Air Force. He now manages Holland Wegman Lab. which is active in movie making, TV commercials and handles much work for Eastman Kodak Co. of Rochester, N. Y. They reside at Depew, N. Y. with their children: Mark Stephen, Phillip Craig and Brian–b 1 Sep 1956, 31 May 1960 and 29 Dec 1962 resp. at Buffalo.

2871 JAMES WORK EDWARDS – s/o WALTER and ILA MAY (WORK) EDWARDS (1741); b 3 Mar 1930–Springville, N. Y.; md 30 June 1951–Springville–MARILYN DORIS ROGERS who was b 11 Apr 1931–Springville where they reside with their children: Dennis James–b 22 Apr 1952, Gary Floyd–b 22 July 1954–d 20 May 1955, and Debra Jo–b 7 Oct 1955 all b Springville. James served in the Korean War with the Communications Reconnaissance Co. in Manheim, Germany. He is now employed with New York Telephone.

2873 MARIAN ADAIR CRAWFORD – d/o MAX McCALL and AMY PAULINE (WORK) CRAWFORD (1742); b 30 June 1920–Rochester Mills, Pa.; md 3 July 1939–Winchester, Va.–JOHN THEODORE WILLIAMS who was b 25 Feb 1919–Punxsutawney, Pa., s/o Orin Otho and Mae Augusta (Glass) Williams. They reside at Corry,

Pa.; John is with Raymond Mfg. Co.; are the parents of James Francis, Cheryl Lee and Thomas John–b 25 Feb 1943, 1 Nov 1944 and 20 Dec 1947 resp. at Punxsutawney. James teaches English at Ravenna, O. while attending Kent State Univ. Thomas is a licensed airplane mechanic, graduate of the Institute of Aeronautics at Pittsburgh, Pa. and is now at Luke AFB in Ariz. Cheryl md 7 Nov 1964–George W. Patterson, an apprentice tool maker at Raymond Mfg. Co., who was b 4 July 1943–Corry, Pa., s/o Robert and Mary Katherine (Shields) Patterson. They reside at Corry and are the parents of Patrick Michael–b 7 Aug 1965–Long Beach, Calif. and Laura Lee–b 3 Nov 1967–Corry, Pa.

2880 BEATRICE MARIE WORK – d/o LAWRENCE and AGNES (ARLENE) LOLA (TRESLER) WORK (1745); b 21 Mar 1939–Warren, Pa.; md 9 Apr 1960–Chandler's Valley, Pa.–KENNETH DE WITT CARLSON who was b 14 Sep 1938–Youngsville, Pa., s/o Franz Arvid and Beulah Bell (Langworthy) Carlson. Beatrice works for G. G. Greene Co. (Wire Metal Specialties) of Starbuck, Pa. Kenneth served 1957-1965 with the National Guard and is a crane driver at National Forge Co. They reside at Chandler's Valley with their children: Jeffrey DeWitt, Eugene Brian, Stacie Marie–b 24 July 1961, 23 Oct 1964 and 18 Mar 1967 resp. at Warren, Pa.

2881 MARVIN EUGENE WORK – s/o LAWRENCE and AGNES (ARLENE) LOLA (TRESLER) WORK (1745); b 24 Dec 1940–Youngsville, Pa.; md at Sugar Grove, Pa.–JUDITH ELAINE YOUNIE who was b 9 Aug 1945–Sugar Grove, d/o William and Barbara A. (Austin) Younie. Marvin served 1961-1965 with the US Air Force, is a machinist at Ring, Punch and Die of Jamestown, N. Y. Judith works for a doctor of Sugar Grove where they reside with their children: Audra Renee and Marvin Edward–b 4 May 1967 and 17 Mar 1968 resp. at Jamestown, N. Y.

2882 DWIGHT EDWARD WORK – s/o LAWRENCE and AGNES (ARLENE) LOLA (TRESLER) WORK (1745); b 29 Mar 1942–Chandler's Valley, Pa.; md at Sugar Grove, Pa.–JOYCE ANN PENLEY who was b 5 Feb 1943–Conover, O., d/o Calvin LeRoy and Zella Coltien (Thornton) Penley. Dwight is a polisher at Proto Tool in Jamestown, N. Y. They reside at Sugar Grove, with their children: Dwight Eugene, a girl, Robin Renee, Tracey Jo, Chris Alan, Kimberly Jo–b 4 Nov 1960, 3 Nov 1961, 9 May 1963, 15 June 1964, 11 Aug 1965, 31 Dec 1966 resp. at Warren, Pa. The unnamed girl and Tracey Jo died the same day they were born.

2885 MARILYN L. LEWIS – d/o BLAIR L. and ELMA (McADOO) LEWIS (1753); b 23 Mar 1932–Marion Center, Pa.; md JOHN PETERMAN who was b 13 Aug 1922–Armstrong twp., Indiana Co., Pa., s/o Thomas W. and Sarah (Byers) Peterman. They reside at Shelocta, Pa. and are the parents of: Deborah Ann, Adele Marie, Lorraine Rhea, Colleen Renee, Mary Kay, Martha Elma–b 5 Jan 1951, 3 May 1953, 29 Oct 1954, 1 Sep 1956, 19 Dec 1964, 28 Mar 1966 resp. at Indiana, Pa.

2887 ROGER JAMES LEWIS – s/o BLAIR L. and ELMA (McADOO) LEWIS (1753); b 23 May 1936–Rochester Mills, Pa.; md RUTH IRENE WITHEROW who was b 21 June 1939–Munderf, Pa., d/o James Franklin and Evelyn Mae (Hammer) Witherow. They reside at Arlington, Wash. and are the parents of Roger James Jr.–b 30 Aug 1958–Indiana, Pa., Sonia Lee–b 8 Nov 1960–Seattle, Wash. and Scott Alan–b 7 June 1963–Burien, Wash. Roger has been an electrician since returning from service.

2892 WILMA JEAN BAUN – d/o EUGENE WORK and EVELYN C. (SULLINGER) BAUN (1756); b 23 Mar 1927–Homer City, Pa.; md 16 Dec 1949–Indiana, Pa.–ROBERT CHESTER GEORGE who was b 23 Oct 1928–Indiana, Pa., s/o Chester J. and Zella Mae (Reesman or Bath) George. Robert served 1951-1953 with the US Army; holds a Bachelor's degree from Indiana Univ. of Pa. and a Master's from Stetson Univ. at Deland, Fla. He is now principal of Kaley Elementary School. They reside in Orlando with their children: Karen Elizabeth–b 12 Feb 1953–Muskegon, Mich., Kevin Robert and Kathy Ann–b 31 July 1955 and 8 Sep 1962 resp. at Orlando, Fla.

2893 SHIRLEY ADAIR BAUN – d/o EUGENE WORK and EVELYN C. (SULLINGER) BAUN (1756); b 30 May 1928–Indiana, Pa.; md 28 Sep 1953–Naples, Italy–STOCKTON BODIE BIRTHISEL who was b 11 Aug 1928–Jacksonville, Fla., s/o Fred Carr and Charlotte Elizabeth (Bodie) Birthisel. Stockton served 1950-1955 with the US Navy in Korea and with NATO in Italy. He is a traffic supervisor and expediter for Florida Gas Co. They reside at Orlando and are the parents of: Stockton Bodie, Jr.–b 21 June 1954–Naples, Italy, Stanley Eugene–b 7 May 1958–Tallahassee, Fla. and Sandra Elizabeth–b 18 June 1962–Orlando, Fla.

2894 STUART BAUN SHUSTER – s/o WILLIAM PORTZER and ALMA LUCILLE (BAUN) SHUSTER (1757); b 15 Jan 1939–Indiana, Pa.; md 22 Dec 1962–ELINOR EILEEN DODGE, d/o Joseph Clark and Margaret Eileen Alana (Young) Dodge. They reside at Birmingham, Mich. and are the parents of William Dodge and Margaret Ellen–b 3 May 1965 and 6 Jan 1969–Pontiac, Mich. Stuart is employed as an industrial designer by General Motors Styling in Warren, Mich. He spent 5 years on the co-op program of the Univ. of Cincinnati School of Architecture and Design. His special interest is photography and he recently built his own darkroom. He served with the US Army. They are active Presbyterians.

2896 DAVID HARRY MILLER – s/o HARRY G. and MARGARET VIRGINIA (PETERSON) MILLER (1777); b 24 Sep 1935–Johnstown, Pa.; md ADELAIDE KEYSER. He is a senior programmer in computer systems at Bethlehem Steel Co. at Bethlehem, Pa. where they reside with their children: Barbara Jean, David Harry and Linda Anne–b 1 Dec 1958, 1 Aug 1960 and 27 Aug 1962 resp.

2897 DONALD RAYMOND MILLER – s/o HARRY G. and MARGARET VIRGINIA (PETERSON) MILLER (1777); b 24 Sep 1935 (twin of David)–Johnstown, Pa.; md ROSE MARY JOHNCOLA. Donald is a crane operator at Behtlehem Steel Co., resides at Johnstown, and they are the parents of: Donald Raymond, Susan Jean and Annette–b 19 Apr 1957, 30 Dec 1959 and 5 Dec 1960 resp.

2898 JAMES KENNETH MILLER – s/o HARRY G. and MARGARET VIRGINIA (PETERSON) MILLER (1777); b 29 June 1937–Johnstown, Pa.; foreman of assembly line at General Motors of Linden, N. J.; md PATRICIA PARK. They reside at Cranford, N. J. and are the parents of: Kimberly Jo, Karen Louise, Margaret Anne, James Kenneth–b 18 Aug 1959, 3 July 1961, 19 Nov 1964 and 25 May 1966 resp. Margaret Anne d 26 July 1968.

2899 JUDITH ANNE MILLER – d/o HARRY G. and MARGARET VIRGINIA (PETERSON) MILLER (1777); b 27 Aug 1940–Johnstown, Pa.; md THEODORE E. FIGURA JR.; is a registered nurse at Conemaugh Valley Memorial Hospital. They reside at Johnstown, and are the parents of: Michelle Beth and Theodore Scott–b 8 May 1962 and 16 June 1964 resp.

2900 KATHLEEN LOUISE MILLER – d/o HARRY G. and MARGARET VIRGINIA (PETERSON) MILLER (1777); b 22 Sep 1941–Johnstown, Pa.; md 22 Aug 1964–Phoenixville, Pa.–DAVID H. LOUGHER who was b 22 July 1937–Lansing, Mich., s/o Wayne Edwin and Margaret (Helmic) Lougher. David served with the US Army 1958-1966, is a dental technician, now a civilian employee of the government. Kathleen has worked as a volunteer with retarded children in the AID program of the Lutheran Church. They reside at Phoenixville with their children: Stephanie Louise and Timothy Dwayne–b 25 Sep 1965 and 30 Nov 1968 resp. at Phoenixville.

2909 BETTY ANN STITELER – d/o DARRELL McKEE and ELIZABETH ANN (TAREZY) STITELER (1824); md EDWARD CLARE McINTIRE, s/o Miles Martin and Margaret (Wadding) McIntire (1202) see 2354.

2910 WILLETTA JEAN STITELER – d/o DARRELL McKEE and ELIZABETH ANN (TAREZY) STITELER (1824); b 29 June 1931–Duquesne, Pa.; md at Smicksburg, Pa.–WILLIAM JAMES BUSCH who was b 4 May 1931–Plumville, Pa., s/o William Thomas Clyde and Dollie Orphie (Allshouse) Busch. William served 1952-1954 with the US Army, is a railroad telegrapher and part time barber. They reside at Plumville, Pa. and are the parents of: William James Jr., Douglas Darrell, David Lee and Robert Kelly–b 15 May 1953, 17 Aug 1955, 14 Aug 1962 and 1 Dec 1967 resp. First two children b Smicksburg.

2912 DARLA DIANNA STITELER – d/o DARRELL McKEE and ELIZABETH ANN (TAREZY) STITELER (1824); b 28 Mar 1936–Smicksburg, Pa.; md 22 Mar 1958–Smicksburg–FRED DAVIS GRAHAM who was b 24 Apr 1937–Colorado, s/o John Graham. They reside at Smicksburg and have a son, Fred Davis, Jr.–b 14 Apr 1959.

2916 JAMES EPHRAIM PERON – s/o JOHN and OLIVE ALVETTA (UNCAPHER) PERON (1841); b 18 Oct 1932–Sagamore, Pa.; md 30 June 1962–Collingswood, N. J.–JEAN L. HAMMELL, d/o Reve and Mary Hammell. James is a 1954 graduate of Indiana, Pa. State Teachers College with a B.S. in Science and Math; attended Penn State College at State College, Pa.; graduated in Electronic Eng. from Indiana Tech. at Ft. Wayne, Ind. after three years service with the US Army in Germany and Turkey. He is now with IBM at National Facilities Experimental Center, Pomona, N. J. as a programmer and electronic engineer. Jean is a graduate of Pierce Business College of Camden, N. J. They reside at Linwood, N. J. and are the parents of: Keith David–b 9 July 1963–Somers Point, N. J. and Kevin James–b 18 Jan 1966–Poughkeepsie, N. Y.

2917 DONNA JEAN PERON – d/o JOHN and OLIVE ALVETTA (UNCAPHER) PERON (1841); b 6 Jan 1934–Sagamore, Pa.; md 12 June 1955–DONALD MILLARD ROBERTS, s/o Millard and Jessie Roberts. Donna studied English, Speech and Drama at Indiana, Pa. State Teachers College and taught until moving to New York State.

She attended N. Y. Theatre Guild Dramatic School for two years; graduated from Queens College; received her Master's from Syracuse Univ. and taught Dramatics and English at Syracuse. Donald was employed by New York Mutual Life Ins. Co.; now with Compton Computers. They reside at Devonshire, Bermuda and have one child: Sean Jamie–b 23 Nov 1960–Queens, N. Y.

2918 JACK LEE PERON – s/o JOHN and OLIVE ALVETTA (UNCAPHER) PERON (1841); b 27 July 1935–Sagamore, Pa.; md 20 Dec 1958–THELMA IRENE HOUSER of Home, Pa., d/o Joseph and Irene (Jamison) Houser. Jack served 3 years in France and Germany with the US Army; majored in Industrial Arts at California, Pa. College; obtained his Master's from Temple Univ. and is now teaching Industrial-Vocational classes at Coatsville, Pa. They reside at Wagonton, Pa. and are the parents of: Michael Scott and William Thomas–b 9 Mar 1960 and 7 Oct 1962 resp. at Indiana, Pa. and Kimberly Lynn–b 10 Sep 1966–Lancaster, Pa.

2920 EVELYN L. SHEESLEY – d/o WILBUR LEROY and NELLIE JANE (CROASMAN) SHEESLEY (1876); b 5 Feb 1931–Indiana Co., Pa.; md at Hamilton, Pa.–ROBERT JAMES SNYDER who was b 13 Jan 1926–Clarion Co., Pa., s/o Lowry Millard and Clara Della (Fisher) Snyder. Robert served 1944-1947 with the US Army in Europe; is a steelworker. They reside at West Middlesex, Pa. and are the parents of: Nancy Lee, Boyd Allen, Linda Jane, Jamie Delo (a girl), Robert James Jr., and Janet Irene–b 22 June 1949, 14 Dec 1950, 28 Dec 1951, 12 July 1953, 14 July 1961 and 13 Nov 1963 resp. First three b Punxsutawney, Pa. and last three at Sharon, Pa.

2921 CHARLES ROY SHEESLEY – s/o WILBUR LEROY and NELLIE JANE (CROASMAN) SHEESLEY (1876); b 5 Jan 1931–Hamilton, Pa.; md at Conneaut Lake, Pa.–EVA MYRTLE LLOYD who was b 21 Oct 1937–North Mahoning twp., Indiana Co., Pa., d/o Max McCurdy and Mary Bell (Depp) Lloyd. Charles served 1950-1952 with the US Army in Korea, is self-employed in lime mine quarry and resides at Lamartine, Pa. with their children: Joy Lynn, Valarie Ann, Pamela Sue and Charles R. Jr.–b 31 Mar 1957, 16 June 1958, 2 Nov 1960 and 17 May 1963 resp. at Punxsutawney, Pa.

2922 ROBERT BURTON SHEESLEY – s/o WILBUR LEROY and NELLIE JANE (CROASMAN) SHEESLEY (1876); b 21 Dec 1934–Hamilton, Pa.; md 4 June 1954–Conneaut Lake, Pa.–DORIS EILEEN VASBINDER who was b 29 May 1936–Perry twp., Jefferson Co., Pa., d/o Martin Alvie and Edna Lorena (Minnick) Vasbinder. They reside at Anaheim, Calif. and are the parents of Roberta Ellen–b 24 Mar 1959–Sharon or McKees Rocks, Pa., Robert Martin–b 4 May 1960–Moon Run or McKees Rocks, Pa. and Kenneth L.–b 20 May 1962–Fontana, Calif.

2923 BYRON MURTON SHEESLEY – s/o WILBUR LEROY and NELLIE JANE (CROASMAN) SHEESLEY (1876); b 3 Feb 1936–Hamilton, Pa.; md 21 Apr 1962–EARLENE GILBERT, d/o Earl Gilbert. They reside at Lakewood, Calif. and are the parents of Douglas T.–b 1 Jan 1963–Lakewood, Katrina–b 3 June 1966–Lakewood and Trevor D.–b 17 June 1967–Paramount, Calif.

2924 JOYCE ANN SHEESLEY – d/o WILBUR LEROY and NELLIE JANE (CROASMAN) SHEESLEY (1876); b 4 Dec 1937–Hamilton, Pa.; md 30 May

1959–DONALD EUGENE KERR who was b 5 Nov 1937–Hillsdale, Pa., s/o Boyd and Bertha May (Conner) Kerr. They reside at State College, Pa. and are the parents of: S. DeEtte and William B.–b 7 Oct 1961 and 7 May 1964 resp. at Baltimore, Md.

2925 BARBARA LEE SHEESLEY – d/o WILBUR LEROY and NELLIE JANE (CROASMAN) SHEESLEY (1876); b 23 Feb 1944–Punxsutawney, Pa.; md LLOYD E. FISHER, s/o Lloyd E. and Rose (Lorenzo) Fisher. They reside at Daleville, Ala. with a dau, Melissa S.–b 29 Sep 1964–Punxsutawney, Pa.

2926 WALTER LANGHAM HOWELL – s/o LEO GLENN and NONA CECIL (WORK) HOWELL (1880); b 19 June 1912–Blairsville, Pa.; d 18 Aug 1967–Miami, Fla.; md 22 Apr 1939–Albin, Va.–ALMA LOUISE SIEGEL who was b 2 Dec 1918–Manor, Pa., d/o Julius and Dorothy (Becker) Siegel. Mrs. Howell resides at Miami. She and Walter were the parents of: Glenn Allen–b 18 Oct 1941–Greensburg, Pa., md 18 June 1966–Joan Evette Lamka; Judith Lynn–b 18 July 1945–Greensburg, md 24 June 1967–Joseph Duerstock; Donald Robert–b 19 Apr 1950–Miami.

2927 LEILA JEANNE HOWELL – d/o LEO GLENN and NONA CECIL (WORK) HOWELL (1880); b 3 Feb 1915–Blairsville, Pa.; md at Greensburg, Pa.–VINSON IRWIN GOOD who was b 31 Oct 1912–Irwin, Pa., s/o Henry C. and Leona Codner (Weaver) Good. Vinson has been with Westinghouse since 1939. Leila was in the first Red Cross Nurse's Aid Class at Westmoreland Hospital and recently graduated from the Greensburg-Salem School District Practical Nurse Program and works part-time at Westmoreland Hospital. They have a dau, Myrna Deanne, a graduate of Shadyside Hospital School of Nursing, who was b 24 July 1934–Greensburg, md 3 Sep 1954–Albert John Federico Jr. They div 1962 and she md (2) Norton L. Berman 10 Aug 1965. Joseph Albert Federico–b 6 Aug 1959, was adopted by Norton Berman in 1966.

2928 LAURINE CLAIRE HOWELL – d/o LEO GLENN and NONA CECIL (WORK) HOWELL (1880); b 29 Mar 1918–Pittsburgh, Pa.; md 6 Sep 1947–Coral Gables, Fla.–NICHOLAS JOHN WALTER who was b 19 Apr 1917, s/o Nicholas L. and Mary Walter. Laurine, an R.N., trained at Shadyside Hospital in Pittsburgh, Pa. They reside at Floral Park, N. Y. and are the parents of: Valre, Nicholas J. Jr. and Michael–b 20 Aug 1949, 1 Apr 1951–d next day, and 15 Sep 1954 resp. at Pittsburgh.

2929 KATHERINE LEONE HOWELL – d/o LEO GLENN and NONA CECIL (WORK) HOWELL (1880); b 23 Jan 1923–Manor, Pa.; md 12 Jan 1945–Greensburg, Pa.–RALPH C. McCRACKEN who was b 14 Sep 1915–Mt. Pleasant, Pa., s/o Berel and Minnie (Aller) McCracken. Katherine, an R.N., graduated from Westmoreland Hospital School of Nursing. They reside at Manor, Pa. and are the parents of: Leslie Jane–b 30 Oct 1945–Greensburg, md 20 May 1964–Clare Zaronsky, Jr.; David Ralph–b 21 May 1947–Greensburg; Dennis James–b 30 Sep 1949–Mt. Pleasant, md 13 June 1968–Shirley Jean Love.

2930 MARION PARK LOGAN – d/o ISAAC R. and MARION BERYL (PARK) LOGAN (1882); b 5 Sep 1906–Pittsburgh, Pa.; a graduate of Univ. of Pittsburgh, taught English in Penn Hills; md (1) NORMAN T. KELLER who d 13 Oct 1946 and (2) CHARLES F. DECKER. She had two children: Beryl Leslie Keller and Norman Logan

Keller–b 4 Dec 1938 and 27 Nov 1942 resp. at Pittsburgh. Beryl is a graduate of Grove City College, taught business education at Dormont High School for eight years, md Roy M. Schriner who was b 27 Mar 1938, s/o Samuel Leroy and Nellie (Craig) Schriner and is a systems analyst for US Steel. They have a dau, Joann Leslie–b 24 Sep 1968–Pittsburgh. Norman Logan Keller is a graduate of the Univ. of Pittsburgh in Mechanical Engineering and is presently employed as an engineer with Mesta Machine. He md 23 Nov 1968 at Pittsburgh–Alice M. Connor who was b 18 June 1938–Clarion Co., Pa., d/o Joseph L. Connor.

2931 JESSIE ELIZABETH LOGAN – d/o ISAAC R. and MARION BERYL (PARK) LOGAN (1882); b 2 Feb 1908–Pittsburgh, Pa.; md (1) PAUL BLACK, (2) WISTER L. LYNCH and (3) THOMAS M. McBROOM, 25 June 1948 at Pittsburgh, Pa. He was b 17 Apr 1911–Moundsville, W. Va., s/o John Melvin and Eleanor (White) McBroom. Mrs. McBroom resides at Silver Springs, Md. Her only child: Diana Lynch–b 28 Oct 1938–Pittsburgh, md 19 June 1955–Joseph Robert Stadelman who was b 11 Aug 1934–Pittsburgh, s/o Joseph Francis and Lillian (Herman) Stadelman. Joseph holds an M.E. from Univ. of Pittsburgh and is with Westinghouse Atomic Power Dept. as project manager. Diana is a 1956 graduate of Carnegie Inst. of Tech. and they are the parents of: Scott Logan, Tracy, Ben Tyler and Kristen Leigh–b 31 Oct 1957, 31 Dec 1958, 11 Aug 1964 (twins) resp. at Pittsburgh.

2932 ESTELLE LOGAN – d/o ISAAC R. and MARION BERYL (PARK) LOGAN (1882); b 2 Mar 1910–Greensburg, Pa.; md 23 May 1931–Hollidaysburg, Pa.–MAX WILLIAM LIGHTNER who was b 23 Jan 1908–Loysville, Pa., s/o Clarence and Fannie (Hein) Lightner. Estelle is a graduate of the Univ. of Pittsburgh and has been listed in Who's Who of American Women. Max holds a B.S. from Penn State and a Master's from Carnegie Tech. He is presently Administrative Vice Pres. of US Steel Co. They reside at Pittsburgh and are the parents of: Max Jr.–b 17 June 1934–Pittsburgh, md 3 Sep 1955–Shirley McKee, attended Grove City College and graduated from Wharton Univ. He is now a CPA with Arthur Anderson Accountants; and Susanne–b 18 June 1940–Philadelphia, Pa., a graduate of Univ. of Calif. at Los Angeles, md 28 Jan 1961–Raymond E. Smith.

2933 ROBERT WORK POSTMA – s/o GEORGE E. and JESSIE RAYBURN (MEANOR) POSTMA (1884); b 5 Feb 1916–Pittsburgh, Pa.; md Jan 1937–Akron, O.–NIPPY STRINGER who was b 4 May 1918–Louisville, Ky., d/o H. E. and Beulah (McCoy) Stringer. They reside in Akron, O. and are the parents of: Robert Craig, Gary Wendell, James Randall, Karen Lee and Jeffrey George–b 31 Jan 1939, 6 June 1941, 20 Aug 1943, 12 Feb 1945, and 20 Aug 1947 resp. at Akron, O. Robert Craig holds a B.S. from Western Reserve; M.A. Univ. of Pa.; taught two years at Colgate Univ.; as an artist and has had shows in Phila., Cleveland, New York, London and Rome; now living in New York and teaching painting at Hunter College. Gary attended American Univ.; served with the US Army two years, one of these in Germany; works with a government program in Washington, D. C. and resides District Heights, Md. James attended Kent State Univ.; asst. editor of the company magazine (Timken Roller Bearing) for three years; with Wyse Advertising Agency in Cleveland, O.; reside Berea, O. with wife, Jacqualyn Cavileer and sons: Patrick Joy and Christopher James. Karen attended Ohio Univ.; Kent State; is a speech and hearing therapist with Barney's Children's Medical Center at Dayton, O. Jeffrey attended Kent State and Akron Univ. studying Business Administration.

2934 JAMES RICHARD POSTMA – s/o GEORGE E. and JESSIE RAYBURN (MEANOR) POSTMA (1884); b 3 Oct 1917–Tucson, Ariz.; md 19 July 1945–Reading, Pa.–WILLETTA KREMER who was b 3 Oct 1919–Akron, O., d/o William Pitts and Nellie Mae (Nelson) Kremer. James is a graduate of Univ. of Ariz. (1940); served with the Army Air Force 1941-1945; employed in the development department of Goodyear Tire and Rubber Co. They reside at Akron, O. and are the parents of Stephen Luther, Judith Carol, Susan Jeanne, David Frederick–b 13 Mar 1948, 21 Sep 1949, 26 June 1951 and 28 Dec 1955 resp. at Akron, O. Judith d 13 Sep 1963.

2935 PHYLLIS OZMAN PAINE – d/o CHARLES LEVI and GLADYS MARGARET (RUGH) PAINE (1892); b 16 Jan 1919–Eugene, Ore.; md 12 Oct 1941–Eugene, Ore.–MASON DALE McQUISTON who was b 9 Sep 1916–Portland, Ore., s/o Arch Dale and Helen Marie (Norton) McQuiston. Mason earned his PhD at the Univ. of Ore. and is Director of Special Programs, State Dept. of Education. They reside at Salem, Ore. and are the parents of: Pamela Kay–b 4 Mar 1944–Portland, Richard Dale–b 8 Sep 1946–Portland, James Mason, John Drew and Nancy Elizabeth–b 13 Dec 1950, 21 Dec 1952 and 26 Oct 1957 resp. at Eugene. Richard is serving with the US Army. Pamela, a graduate of Western Washington State College, md 27 May 1967–Randy Lee Francisco and they have been in the Peace Corps for two years teaching English in Turkey.

2936 CHARLES LEVI PAINE JR. – s/o CHARLES LEVI and GLADYS MARGARET (RUGH) PAINE (1892); b 1 May 1922–Eugene, Ore.; md 15 Dec 1951–Kansas City, Mo.–BETTY JEAN STERNS who was b 21 Oct 1928–Kansas City, d/o George L. and Leona Elizabeth (Wickens) Sterns. Charles has been a pilot for Northwest Orient Airlines since 1949; was a 2nd Lt. with the US Air Force; attended Univ. of Ore. and Ore. State; hobbies are photography and printing. They reside at Mercer Island, Wash. and are the parents of: Thomas Charles–b 10 Nov 1953–Seattle, Wash., Katherine Elizabeth–b 10 Apr 1957–Seattle, and Randall David–b 28 Jan 1965–Minneapolis, Minn.

2937 FREDA POTTS – d/o EDWARD SHERMAN and JENNIE VEDA (PIERCE) POTTS (1907); b 13 Oct 1904–Rochester Mills, Pa.; d 26 Oct 1967–Indiana, Pa.; md 28 May 1927 (or 29 May 1928)–Homer City, Pa.–DAVID RUDDOCK, a miner, who was b 5 Sep 1904, d 1953–Homer City. He was the s/o William and Mary (Davidson) Ruddock. Children: Lois Jean–b 19 Oct 1929–Detroit, Mich.; Thomas–b 25 Oct 1932–Homer City, killed in Korea; Donna–b 25 Dec 1934–Johnstown, Pa.; David H.–b 20 Nov 1948–Indiana, Pa., in third year at Annapolis Naval Academy. Lois md (1) Harry Fairbanks and (2) David Arnold Craig. David was b 27 Nov 1927–Codogan, Pa., s/o David and Grace (Davis) Craig. First two children are Fairbanks and b at Indiana, Pa., last three are Craig and b Elyria, O. Robert D., Vickie E., Thomas D., Sheryl A., Donna J.–b 25 July 1948, 19 Feb 1950, 27 Oct 1953, 3 Mar 1955 and 25 Apr 1956 resp. Vickie d 28 Feb 1950. Donna md John Adams who was b 30 Jan 1936–Sagamore, Pa., s/o Frank and Mary Adams. They reside at Elyria and are the parents of: Debra Kay and Judith Lynn–b 11 July 1959 and 13 May 1960 resp. at Elyria, O.

2938 M. ELLA POTTS – d/o EDWARD SHERMAN and JENNIE VEDA (PIERCE) POTTS (1907); b 2 Feb 1907–Rochester Mills, Pa.; md 18 Aug 1932–Limestone, N. Y. to E. CLAIR WASSAM who was b 7 Jan 1907–Gipsy, Pa., d 28 Apr 1965–Indiana, Pa., s/o George and Margaret (McClimate) Wassam. Ella was a demonstrator for

Assoc. Gas and Electric Co. of Indiana, Pa. Children: G. Jack and C. Joan–b 8 June 1935 and 16 Sep 1938 resp. at Indiana, Pa. G. Jack, a pharmacist, resides at Johnstown, Pa., md 24 Aug 1957–Lucinda Thompson who was b 23 July 1936–Indiana, Pa., d/o Robert T. and Thalia (Longwell) Thompson. They have a dau, A. Lynne–b 9 Apr 1962–Indiana, Pa. C. Joan md 25 July 1956–Gilbert Wheeler who was b 7 Mar 1938–Lilly, Pa., s/o Frederick A. and Edith (Marks) Wheeler. They reside at Clark, Pa. and are the parents of: J. Mark, C. Frederick, T. Jon and L. Tracy–b 11 May 1959, 8 Dec 1960, 19 Jan 1962 and 17 Apr 1963 resp. at Indiana, Pa.

2940 PETER JOSEPH POTTS – s/o EDWARD SHERMAN and JENNIE VEDA (PIERCE) POTTS (1907); b 6 Oct 1911–Rochester Mills, Pa.; a barber; d 12 Mar 1964–Homer City, Pa.; md 5 May 1928–Indiana, Pa.–LENA ALEXANDER who was b 12 Aug 1911–Indiana, Pa., d/o Frank Alexander. Children: C. Donald–b 3 Dec 1930–Homer City, Pa. and Wanda–b 23 Mar 1945–Indiana, Pa. Donald md 28 Nov 1954–Lucerne Mines, Pa. to M. Mary DeCarlo who was b 25 Nov 1935–Coal Run, Pa., d/o Raphael and Elizabeth (Aloy) DeCarlo. They reside at Homer City; Donald is a surveyor and trains show horses. They are the parents of Sandra Ann and Christine–b 7 Dec 1955 and 17 June 1958 resp. at Homer City. Wanda md Leslie Dean Watson, s/o Walter L. and Pauline Watson. They reside at Indiana, Pa. and are the parents of: Leslie Dean and Shawn Lea–b 28 Oct 1963 and 31 Aug 1965 resp. at Indiana, Pa.

2941 EDWARD FRANK POTTS – s/o EDWARD SHERMAN and JENNIE VEDA (PIERCE) POTTS (1907); b 9 Sep 1917–Homer City, Pa.; Vice Pres. of Ultra Sonic Testing Service in Houston, Texas; md 1945–Oklahoma City, Okla.–RUBY LEE BALENTINE who was b 12 Aug 1917–Fort Worth, Texas, d/o Grady and Verna Balentine. They reside at Houston and are the parents of Sharon Lee–b 31 Jan 1947–Texas and Debrah Ann–b 21 May 1952–Tulsa, Okla.

2947 ELNORA BOWERS – d/o CHARLES CLAYTON and MARY (BRAUGHLER) BOWERS (1916); b 24 May 1914–Rochester Mills, Pa.; md 31 Dec 1932–Cumberland, Md.–DAVID LEE BRAUGHLER who was b 22 Aug 1910–Marion Center, Pa., s/o Frank and Mary (Manner) Braughler. They reside at Brooksville, Ky. and have a son, David Lee Jr.–b 11 Nov 1933–Marion Center who md 31 Dec 1958–Norma Weis who was b 6 June 1936–Brooksville, d/o Fred and Lillian (Moyer) Weis. They reside at Apalachin, N. Y. and are the parents of: Bart David–b 29 Mar 1961–Cincinnati, O., Beth Ann–b 25 May 1964–Salamanca, N. Y. and Mary Kathryn–b 19 Apr 1967–Apalachin.

2948 NULA VIRGINIA BOWERS – d/o CHARLES CLAYTON and MARY (BRAUGHLER) BOWERS (1916); b 12 May 1917–Rochester Mills, Pa.; d 22 Jan 1943–bur Greenwood Cem., Punxsutawney, Pa.; md 28 July 1937–DAVID CRAIG HOGAN who was b 25 Sep 1913–Albion, Pa., d 20 Jan 1967–Marchand, Pa., s/o Muir Frew and Blanche (Weaver) Hogan. They had two sons: Jack Ronald and Kenneth Lee–b 22 Sep 1938–Canoe twp., Indiana Co., Pa. and 4 Jan 1944–Punxsutawney, Pa. resp. Jack was raised by his maternal grandparents in Punxsutawney; graduated from Grove City College with a B.S. in Chemistry; was a member of Omicron Delta Kappa; Who's Who Among Students in American Colleges; was active in various student clubs and activities. He is employed by Fisher Scientific and makes his home in Monroeville, Pa.; md Sep 1956–Reynoldsville, Pa.–Nancy Kerr who was b 5 Mar 1939–Kiskiminetas twp., Armstrong Co.,

Pa., d/o Reed and Ruth (Weiss) Kerr. Children: Michael W., Patricia L., Brenda J., James R.–b 13 Jan 1958, 19 Apr 1960, 20 June 1960 (?), 1 Sep 1965 resp. First two b Punxsutawney and last two at Pittsburgh, Pa. Kenneth Lee Hogan served with the US Army for three years following high school graduation; md 27 May 1961–Punxsutawney–Bonnie Lott of Big Run, Pa. who was b 19 June 1942–Henderson twp., Jefferson Co., Pa., d/o Bernard Franklin and Rachel Emma (Pifer) Lott. They reside at Corry, Pa. and Ken is employed as an equipment operator for Dowell Div. of Dow Chemical Co.

2949 CHARLES A. BOWERS – s/o CHARLES CLAYTON and MARY (BRAUGHLER) BOWERS (1916); b 23 Mar 1919–Punxsutawney, Pa.; md 19 Jan 1947–Punxsutawney–LILLIAN PLOWMAN who was b 23 July 1924–Punxsutawney, d/o James and Ella (Couch) Plowman. Charles is a plant engineer for Campus Sportswear in Indiana, Pa.; a retired Lt. Col. US Army; reside at Punxsutawney and are the parents of: George Arthur, Gary Lynn, Betty Lou, Karen Sue–b 5 May 1948, 30 Oct 1949, 18 Sep 1951, 23 Oct 1952 resp. at Punxsutawney.

2950 FRANCES L. BOWERS – d/o CHARLES CLAYTON and MARY (BRAUGHLER) BOWERS (1916); b 9 Feb 1921–Rochester Mills, Pa.; md 16 Aug 1941–Tarentum, Pa.–CLARENCE SHAFFER of Adrian Mich. who was b 26 Oct 1914–Salem, Pa., s/o Kenneth Miles and Anna (Terringer) Shaffer. They reside at Cuyahoga Falls, O. Children: Nancy Eileen, Ronald Malcolm and Donald Melvin–b 9 Jan 1943 and 7 Apr 1944 (twins) resp. at Tarentum. Ronald Malcolm md 26 Aug 1967–Mary Ann Knecht, d/o William H. and Rita (Poydock) Knecht and they have a dau, Kathy Jean–b 19 Nov 1968. Ronald graduated from Akron Univ. 1967 (B.S.) and is employed by B.F. Goodrich at Akron. Donald md 3 Sep 1966–Janet Ruth Coleman who was b Cuyahoga Falls, O., d/o James and Gladys (Spangler) Coleman. He has a B.S. from Kent State Univ. (1966), majored in accounting and is employed by Goodyear Tire and Rubber Co. at Akron.

2951 MARGARET M. BOWERS – d/o CHARLES CLAYTON and MARY (BRAUGHLER) BOWERS (1916); b 2 June 1925–Indiana Co., Pa.; md 31 Jan 1948–Punxsutawney, Pa.–GEORGE RENZAS who was b 21 Mar 1919–Chicago, Ill., s/o Andrew and Lillian (Orum) Renzas. They reside at Oakbrook, Ill. and are the parents of Robert Andrew–b 24 Nov 1948–Melrose Park, Ill., James Howard–b 6 June 1951–Elmhurst, Ill. and Marianne–b 3 July 1952–Elmhurst.

2952 ETHEL MILDRED BOWERS – d/o CHARLES CLAYTON and MARY (BRAUGHLER) BOWERS (1916); b 2 Feb 1928; md DEAN SCHRECENGOST who was b 21 Sep 1923–Indiana Co., Pa., s/o Alfred Dean and Clara (Whittingstall) Schrecengost. They reside at the Sher Dea Lin Farm near DuBois (a game farm) and are the parents of: Sheryl, Deana, Linda and Julia–b 11 Jan 1952, 2 July 1953, 21 Apr 1955 and 21 July 1962 resp. at Punxsutawney, Pa.

2958 GLADYS HELEN PIFER – d/o CARL ADELBERT (OR ALBERT) and ADDA (KINTER) PIFER (1943); b 13 Dec 1912–Creekside, Pa.; md 5 July 1930–Clearfield, Pa.–BLAINE D. RICHARDSON who was b 26 Sep 1906–Rochester Mills, Pa., s/o Lindsay E. and Sara E. (Potts) Richardson. Children: Carl Lindsay and Nancy Eleanor–b 2 Nov 1932 and 15 Dec 1934 resp. at DuBois. Carl L. md 11 July 1959–Carol Ann Jack who was b 19 May 1937–Fairview twp., Butler Co., Pa., d/o Robert F. and

Pauline (Murtland) Jack. Carl is a graduate of Penn Tech. Inst. of Pittsburgh, Pa.; served 1955-1961 with the US Navy; now an electronics technician. They reside at Butler, Pa. with their children: Kathleen Sue, Diane Lynn, Jay Brian–b 3 June 1961, 17 Oct 1962 and 4 Apr 1964 resp. at Butler. Nancy E. md 9 Oct 1954–Donald C. Rupert who was b 22 Aug 1930–Girty, Armstrong Co., Pa. They have two children: Mark Kevin–b 5 Sep 1956–Elderton, Pa. and Melinda Dawn.

2959 LESTER HAMILTON PIFER – s/o CARL ADELBERT (OR ALBERT) and ADDA (KINTER) PIFER (1943); b 28 July 1914–Creekside, Pa.; md 15 May 1947–ESTHER MURRAY who was b 8 Aug 1926–Sabula, Clearfield Co., Pa. They reside at DuBois and are the parents of: Patricia Ann and Bonnie Jean–b 16 Feb 1948 and 17 July 1950 resp. at DuBois.

2960 ROBERT WILSON PIFER – s/o CARL ADELBERT (OR ALBERT) and ADDA (KINTER) PIFER (1943); b 17 July 1924–Rochester Mills, Pa.; md (1) 19 Dec 1942–RUTH STERLING and (2) 29 Mar 1946–LOUISE WEISTER who was b 12 July 1928–Darlington, Pa. Children: Luana Marie, Robert Wilson and Barbara Ann–b 27 Sep 1947 and 11 Feb 1950 (twins) resp. at DuBois, Pa. They reside at Sheridan, Ark.

2961 FRANK ALBERT (OR ADELBERT) PIFER – s/o CARL ADELBERT (OR ALBERT) and ADDA (KINTER) PIFER (1943); b 4 July 1925–Rochester Mills, Pa.; md 9 July 1954–BEVERLY HOOVER who was b 24 Sep 1929–DuBois, Pa. They reside at DuBois and are the parents of Toni Lynn and James Lance–b 30 July 1947 and 23 Jan 1951 resp. at DuBois.

2962 LEORA RUTH PIFER – d/o HARRY M. and JESSIE (MAUK) PIFER (1944); b 22 Jan 1913–Punxsutawney, Pa.; md 1 Dec 1930–Greenville, Pa.–RAYMOND RALPH BLOOM who was b 29 Aug 1910–Punxsutawney, s/o Crayton C. and Margaret (Cramer) Bloom. They reside at Orange, Calif. and are the parents of: Marjorie Ruth–b 19 Oct 1931–Punxsutawney and Ronald Raymond–b 29 Oct 1934–Niagara Falls, N. Y. Marjorie md 1 Jan 1952–Oakland, Calif.–Harold Goody who was b 30 Nov 1927. They reside at Rodeo, Calif. Ronald Raymond md 2 Sep 1956–Rochester, Minn.–Velma Hoffman who was b 26 Nov 1936–Eyota, Minn., d/o Arthur and Clara Hoffman. They reside at San Jose, Calif., Ronald is a teacher in the electronics field and they are the parents of: Raymond Arthur–b 5 Aug 1957–Berkeley, Calif., Kerri Lou–b 17 Jan 1959–Wurzburg, Germany and Roger Kenneth–b 19 Feb 1967–Klamath Falls, Ore.

2965 (HARRY) RALPH JORDAN – s/o JAMES CLAIR and AMBER EUNICE (HAMILTON) JORDAN (1949); b 17 Nov 1913–Marchand, Pa.; md at Greensburg, Pa.–CATHERINE BECK who was b 27 Oct 1912–Covode, Pa. and are the parents of Cyrilla, Richard and Harry Clair–b 23 Feb 1935, 3 Sep 1936 and 31 July 1944 resp. at Covode. Cyrilla md Earl Himes who was b 24 May 1924–Grange, Pa., s/o George and Minnie Himes. They have a son, Jack Earl–b 27 Dec 1955–Punxsutawney, Pa. and reside at Youngstown, O.

2966 (JOHN) LEE JORDAN – s/o JAMES CLAIR and AMBER EUNICE (HAMILTON) JORDAN (1949); b 8 Jan 1915–Punxsutawney, Pa.; farmer; md 2 Oct 1937–DOROTHY JOHNSON who was b 10 Sep 1916–Reynoldsville, Pa., d/o David E. and

Pearl (O'Born) Johnson. They reside at Indiana, Pa. and are the parents of Carol Louise–b 17 Oct 1948–d 22 Jan 1949 and Ronald Lee–b 29 Apr 1951–Indiana, Pa.

2967 EDWARD DON JORDAN – s/o JAMES CLAIR and AMBER EUNICE (HAMILTON) JORDAN (1949); b 19 July 1917; md 5 May 1948–MARGIE JEAN HICKS. They reside an Aliquippa, Pa. and are the parents of: Donna Lou, James and Elizabeth–b 15 June 1949, 11 Sep 1950 and 29 Nov 1952 resp.

2968 IRVIN (NORMAN) JORDAN – s/o JAMES CLAIR and AMBER EUNICE (HAMILTON) JORDAN (1949); b 18 Oct 1921–Punxsutawney, Pa.; md at Anita, Pa.–ANETA FENSTEMAKER who was b 7 Aug 1926–Anita, d/o LeRoy and Cleo Fenstemaker. They reside at Aliquippa and are the parents of: Bonnie Jean–b 17 July 1946–d 26 Nov 1946, Patricia Darlene–b 29 Apr 1949 and Debra Ruth–b 12 Jan 1952. First two b Punxsutawney and third b Brockway, Pa.

2969 HAZEL IRENE JORDAN – d/o JAMES CLAIR and AMBER EUNICE (HAMILTON) JORDAN (1949); b 13 June 1924–Frostburg, Pa.; md 11 May 1946–THOMAS D. RISHEL who was b 10 Apr 1918–Rossiter, Pa., s/o Thomas M. and Minnie (Woodley) Rishel. They reside at Baden and are the parents of James Thomas–b 18 Oct 1947–Punxsutawney, md 22 Nov 1966–Marsha Kost, and Harold Glenn–b 4 Aug 1950–Sewickley, Pa.

2971 EMMA JEAN JORDAN – d/o JAMES CLAIR and AMBER EUNICE (HAMILTON) JORDAN (1949); b 13 Aug 1930–Punxsutawney, Pa.; md 3 July 1950–WADE ARTHUR RISHEL who was b 25 Aug 1925–Rossiter, Pa., s/o Thomas M. and Minnie (Woodley) Rishel. They reside at Baden, Pa. and are the parents of: Yvette Denise and Lami (or Tami) Lynette–b 1 Apr 1953 and 14 Sep 1964 resp. at Sewickley, Pa. (an unconnected note reads–Judy K.–b 16 Sep 1947.)

2973 WILLIAM MORROW HAMILTON – s/o NORMAN DELMORE and GERTRUDE (MORROW) HAMILTON (1951); b 11 June 1932–Saginaw, Mich.; md 11 July 1958–DORIS WEARY who was b 12 Sep 1933–Summit,N. J., d/o Walter Edward and Lauretta Martha (Boaz) Weary. Major William M. Hamilton is a graduate of Penn State; was an instructor in Southern Ill. Univ.; attended Staff Officer's School at Wichita Falls; is now stationed in Japan. Doris is now teaching in the base school in Tokyo and has taught in Orleans, France, England and Florida. Children: Mark David–b 10 Jan 1961–Burdrop Park, England, Scott William–b 25 Aug 1962–Malesworth (RAF), England, Michael Ross–b 1 May 1964–Carbondale, Ill., Lea Ann–b 25 Aug 1966–Sheppard AFB (Wichita Falls), Texas.

2974 JUDITH H. HAMILTON – d/o NORMAN DELMORE and GERTRUDE (MORROW) HAMILTON (1951); b 1 Jan 1935–Saginaw, Mich.; md (1) 28 Dec 1956–CARL JEREMIAS and (2) 7 July 1964–JAMES EDWARD BAKER who was b Monessen, Pa., s/o Clinton and Emma B. (Barricklow) Baker. James is a supervisor for Gateway Trucking Co. Judith attended Indiana Univ. for three years prior to first marriage and taught in Philadelphia before moving to Toledo; will graduate soon from Toledo Univ.; teaches retarded children at Larc Lane School in Lucas Co., O.; has a dau, Tracy Jeremias–b 28 Apr 1962–Abington, Pa. and she and James have a son, James E. Baker, Jr.–b 23 July

1966–Toledo, O.

2977 PEGGY ANN BAUN – d/o JOHN OLEN and HELEN BELLE (HAMILTON) BAUN (1962); md DONALD ALLISON WORK, s/o Butler H. and Eliza (Connor) Work (788). See 1784.

2978 DOROTHY BAUN – d/o JOHN OLEN and HELEN BELLE (HAMILTON) BAUN (1962); md DONALD WILLIAM ELKIN, s/o Arthur Reed and Ruby Elizabeth (Richardson) Elkin (1699). See 2812.

2980 MINNIE EMABEL HUGHES – d/o CLIFFORD HAMILTON and TWILA EFFIE (PHILIPPI) HUGHES (1965); b 4 Sep 1914; md 11 Mar 1944–BERNARD BROTHERS who was b 20 Dec 1910, d 4 Apr 1959, s/o Warren G. and Elizabeth (McCullough) Brothers. Mrs. Brothers resides at Rochester Mills, Pa. and they were the parents of: Clifford Warren, Betsy Lee and Anna Marie–b 23 July 1945, 12 May 1947 and 7 Oct 1948 resp. Anna md 1 Oct 1966–David R. Powell.

2981 ALBERTA RUTH HUGHES – d/o CLIFFORD HAMILTON and TWILA EFFIE (PHILIPPI) HUGHES (1965); b 17 Jan 1916–Rochester Mills, Pa.; md at Indiana, Pa.–CHARLES EDWARD STEELE who was b 25 Dec 1910–Marion Center, Pa., d 13 Nov 1966–Punxsutawney, Pa., s/o Clare Clawson and Viola Sophia (Loding) Steele (2055). Mrs. Steele resides at Rochester Mills and they were the parents of: Nancy Carol, Evelyn Ruth, Judith Ann and William Edward–b 5 Apr 1937, 15 Feb 1940, 26 Nov 1942 and 13 Sep 1947 resp. Children b Rochester Mills except William–b Punxsutawney. Nancy md William Charles Houser; they reside at Indiana, Pa. and are the parents of: William Charles, Donald Gary, John Edward, Deborah Ann, Jeffry, Shari Leigh–b 2 Aug 1955, 1 Aug 1956, 15 Oct 1957–d 30 June 1958, 5 May 1959, 13 Feb 1961 and 22 Feb 1963 resp. Evelyn, who resides at State College, Pa., md 16 June 1962–James Wagner and they are the parents of: David James and Douglas Clair–b 13 Sep 1964 and 26 Aug 1965 resp. Judith, who also resides at Indiana, Pa., md 27 Dec 1963–Budd Hicks and they are the parents of Julie Kay and Scott Andrew–b 25 Sep 1964 and 29 Aug 1965 resp.

2990 ELEANOR GRACE BEERS – d/o WILLIAM McKINLEY and TWILA BELLE (ARMSTRONG) BEERS (1970); b 10 June 1914; md L. WILLIAM TONI who was b 6 Aug 1918. They are the parents of William Richard–b 11 Feb 1937, md 14 June 1963–Helen Louden McCandlish and they have three children: David Richard–b 15 Mar 1964, Patricia Alison and Helen–b 9 Oct 1965.

2991 WINIFRED VICTORIA BEERS – d/o WILLIAM McKINLEY and TWILA BELLE (ARMSTRONG) BEERS (1970); b 6 Jan 1916; md OREN B. SHEARER who was b 23 Sep 1913. They are the parents of Maureen Kay and Leanna Jean–b 28 Sep 1941 and 24 Mar 1948 resp. Maureen md 23 Nov 1963–William Jennings and they are the parents of Eric Scott and Sean Christopher–b 20 June 1964 and 28 Feb 1967 resp. Leanna md 17 Feb 1968–Michael Taylor.

2992 WILLIAM RICHARD BEERS – s/o WILLIAM McKINLEY and TWILA BELLE (ARMSTRONG) BEERS (1970); b 16 Sep 1917; md 8 Apr 1939–DOROTHY ALENE TROUTNER (or TROUTMAN) and they are the parents of William

Richard Jr.–b 7 Mar 1940, md 20 July 1963–Paule C. Veglio and they are the parents of Sally Ann and John Alain–b 29 Oct 1963 and 10 Feb 1965 resp.

2993 CHARLES ROY WINEBERG – s/o CHARLES ROY and BERTHA MAIDE (PEFFER) WINEBERG (1980); b 29 May 1914–Marchand, Pa.; md 1 Oct 1936–Towson, Md.–MARGARET MINTA LEWIS who was b 1 Oct 1915–Buckhannon, W. Va., d/o Ulysses Sidney Grant Lewis. Charles Jr. is a yardmaster with B.&O. R.R. and they reside at Baltimore, Md. Children: Charles Richard–b 11 June 1938 and Donald–b 22 May 1944. Charles B. md (1) Linda Carol Whited 28 Sep 1956 and (2) Joyce Streasinger 30 Jan 1965. He resides at Stevensville, Md. and has two children: Charles Richard Jr. and Linda Jean. Donald, who resides at Dundalk, Md., is a 1968 graduate of Johns Hopkins Univ. with a B.S. in Electrical Engineering. He md 10 Sep 1966 at Baltimore–Linda Carol Ashley who was b 24 July 1946, d/o William E. and Bessie Ashley.

2994 MAX ROBERT WINEBERG – s/o CHARLES ROY and BERTHA MAUDE (PEFFER) WINEBERG (1980); b 5 Sep 1915–Marchand, Pa.; md 14 June 1936–Bel Air, Md.–MARY JOSEPHINE MILLER who was b 29 Apr 1917–Taintor, Iowa, d/o Rudolph Abraham and Libbie Lena (Stovall) Miller. Max is a transport driver for petroleum products and Mary works in the credit office of a large department store. They reside at New Oxford, Pa. and are the parents of: Max Robert Jr.–b 28 May 1937–Baltimore, Barbara Jean–b 5 Sep 1943–Baltimore and Alan Ray–b 7 May 1954–Gettysburg, Pa. Max Jr. md 10 Dec 1960–Janet Elizabeth Smith of New Oxford, Pa., d/o Henry Walter and Anna Belle (Kuhn) Smith. They reside at New Oxford with their children: Michael Shane and Mark Lee–b 8 Feb 1963 and 27 Nov 1966 resp. at Hanover, Pa. Barbara md (1) Jan 1962 (div. 1963) Jerry Alvin Kirby and (2) Richard Eugene Keller. They also reside at New Oxford and are the parents of Daniel Leroy Keller–b 8 Dec 1962 (legally adopted) and Lisa Renee Keller–b 13 Sep 1964.

2997 HOMER LEE PEFFER – s/o HARVEY A. and MARY BETH (WINEBERG) PEFFER (1984); b 3 Feb 1906; md 4 May 1928–MILDRED NORTH who was b 5 Jan 1908–East Mahoning twp., Indiana Co., Pa., d 28 Sep 1958–Indiana, Pa., d/o John and Laura (Barclay) North. Children: Martha Beth, Nioma Mae and Kenneth Lee–b 9 Feb 1929, 17 Oct 1939 and 14 Dec 1941 resp. at East Mahoning twp. Martha Beth md George C. Loughry and lived somewhere in Iowa. Nioma md Rev. Bruce D. Gearhart who was b 9 Jan 1939–Indiana, Pa., s/o Bryan P. and Mae (Miller) Gearhart. He is a graduate of Messiah College at Grantham, Pa. (1957); now a student at Evangelical Theological Seminary at Naperville, Ill. and will graduate 1970. He presently serves as a student pastor. They reside at Fowler, Ind. and are the parents of Gregory Lane–b 9 Nov 1960–Petersburg, W. Va., Dennis Keith–b 11 Sep 1964–Harrisburg, Pa. and Jeffrey Morris–b 28 July 1967–Fowler, Ind. Kenneth Lee Peffer md Madeline Marsault.

2998 JESSE RALPH PEFFER – s/o HARVEY A. and MARY BETH (WINEBERG) PEFFER (1984); b 4 Aug 1908; d 9 Aug 1965; md MABEL CLAIR RUFFNER who was b 10 Oct 1912–West Mahoning twp., Indiana Co., Pa., d/o Daniel and Mary E. (Fitzgerald) Ruffner. Mrs. Peffer resides near Marion Center, Pa. and they are the parents of: Harvey Ruffner, Daniel Ralph and Barbara Maxine–b 20 Aug 1932, 9 Apr 1937 and 12 June 1942 resp. at Indiana Co., Pa. Harvey md Audry Askew who was b 9 Mar 1931–Barnesboro, Pa., d/o Thomas and Lillie (Patterson) Askew. They reside at Bradford and are

the parents of: Larry David, Cathy Diane, Karin Dinese, Deborah Jean–b 22 Jan 1957, 5 Nov 1958, 16 Apr 1961 and 7 Apr 1964 resp. First two b Spangler and last two at Bradford, Pa. Daniel Ralph md LuVera Ann Wymer who was b 12 Oct 1938–Creekside, Pa., d/o Lloyd and Margaret (Reynolds) Wymer. They reside at Home, Pa. and are the parents of Raymond Ralph and Donald Paul–b 30 Aug 1956 and 7 July 1959 resp. at Indiana, Pa.

2999 CLAIR THEODORE PEFFER – s/o HARVEY A. and MARY BETH (WINEBERG) PEFFER (1984); b 5 Aug 1924; md 21 Nov 1949–BETTY MAE WEAVER. They reside at Marion Center and are the parents of Ronald Clair, Ella Mae, and Betty Jane–b 18 Oct 1951, 3 Nov 1952, and 24 Aug 1958.

3000 MAX MILTON MILLER – s/o HARRY GLENN and HAZEL IDA (GASTON) MILLER (1988); b 14 May 1913–Rochester Mills, Pa.; md (1) 6 Apr 1940–ZENA JANE LYDIC at Winchester, Va. and (2) 12 Sep 1953 at Saltsburg, Pa.–Mrs. PATRICIA (WAUGAMAN) MURRAY who was b 30 Oct 1924–Saltsburg, Pa., d/o William and Mary Catherine (Hemphill) Waugaman. (Her first husband was Edwin Thomas Murray.) They reside at Saltsburg and their children are: Donald Glenn and Alan James–b 9 Jan 1941 and 23 Dec 1943 resp. by the first wife at Marion Center, Pa. and William Max–b 4 Sep 1954–Saltsburg by the second wife. Donald Glenn md at Shepards Bush, London, England to Helena Preece who was b 12 Aug 1945–Dublin, Ireland, d/o Gerard and Eileen (Brody) Preece. Donald is in service and they are the parents of Donald Glenn Jr., Kathleen Marie and Dwayne Gregor–b 4 June 1963, 15 June 1964 and 31 Mar 1966 resp. at South Ruislip, England.

3001 DALE LEWIS MILLER – s/o HARRY GLENN and IDA HAZEL (GASTON) MILLER (1988); b 27 Nov 1914–Rochester Mills, Pa.; md 25 June 1937–Rural Valley, Pa.–MARY ELIZABETH GALLO who was b 7 Apr 1914–Home, Pa., d/o Charles R. and Helen Irene (Gregor) Gallo. Dale was in service 1943-1945; has a special interest in ornithology and metaphysics; owns a super market. Their son, Larry Ashley–b 27 Sep 1942–Marion Center, md Darlene Joy Kaufman, d/o Rev. and Mrs. Arthur R. Kaufman. They have a dau, Michelle Renay–b 26 Nov 1967. Joy works as a stenographer at Marion Center High School and Larry is co-owner of the market, substitute rural mail carrier and Deputy Game Officer of Northern Indiana Co.

3002 BUDD GLENN MILLER – s/o HARRY GLENN and HAZEL IDA (GASTON) MILLER (1988); b 4 July 1919–Rochester Mills, Pa.; md 17 Oct 1948–Niagara Falls, N. Y.–SHIRLEY DEAN ULRICH who was b 20 Oct 1921–Niagara Falls, d/o William E. and Nellie D. Ulrich. Budd is employed by the US Post Office in Niagara Falls nights and is a male nurse at Deveaux Manor Nursing home during the day. They reside at Lewiston, N. Y. with their children: Robert Glenn and David D.–b 2 Jan (or 1 Feb) 1952 and 8 Apr (or 4 Aug) 1957 resp. at Buffalo, N. Y.

3003 DAVID CREE MILLER – s/o HARRY GLENN and HAZEL IDA (GASTON) MILLER (1988); b 22 Feb 1922–Rochester Mills, Pa.; md (1) 5 Apr 1941–Marion Center–DELLA RORABAUGH who was b Marion Center, Pa., d/o Ernest and Nellie Rorabaugh. They had a son, Kenneth–b 27 Apr 1942–Marion Center, who md 1963. David md (2) 5 Apr 1958–MARY ELLEN ECKLUND (nee FERINO). She had a son, Lawrence J. Ecklund, who was b 12 Apr 1938–Jamestown, N. Y., md 1965 to Doris

Kincannon. David and Mary Ellen reside at Oakland, Calif.

3004 FRANCIS DAVID SMITH – s/o BERNARD A. and LOUESTA ANNA (MILLER) SMITH (1989); b 24 Mar 1911–Nicktown, Pa.; md 27 June 1952–Salisbury, Pa.–SARA KEIM who was b 24 Sep 1922–West Salisbury, Pa., d/o George and Edna Mae (Bodes) Keim. They reside at Penn Run, Pa. and are the parents of: Vickie Lynn and David Keim–b 9 Sep 1956 and 13 Dec 1958 resp. at Indiana, Pa. Francis is Nursery Supt. for Pikes Peak Nursery and is interested in forestry. The family also owns two tree farms. Sara's father was the largest maple producer in Pa. and named Maple King. Sara works with 4-H, Scouts, Garden Club, Tipstaff for the Indiana Co. Court, Sec. of Indiana Co. Agr. Assn., Tourist Promotion Director, precint committee woman. They are both members of the Graystone United Presbyterian Church of Indiana, Pa.

3006 ELCY MARIE SMITH – d/o BERNARD A. and LOUESTA ANNA (MILLER) SMITH (1989); b 8 June 1917–Nicktown, Pa.; md (1) JOSEPH RATAY who d 1959 and (2) REVERE BLOSE who was b 11 Aug (or 8 Nov) 1906–Montgomery twp., s/o Lee and Pearl (Shaffer) Blose. Elcy, who resides at Glen Campbell, Pa. has been a social worker 14 years and is the author of "Hello God" published in 1968. Revere is a graduate of Indiana Univ. of Pa. and has taught 42 years at the Purchase Line School. Elcy has two children: Gary–b 25 Oct 1942–Spangler, Pa., has a B.S. from Slippery Rock State College and teaches in Upper Adams County School District. Carole–b 26 May 1941–Heilwood, Pa., d 31 Dec 1941.

3007 MARGARET ELIZABETH SMITH – d/o BERNARD A. and LOUESTA ANNA (MILLER) SMITH (1989); b 20 June 1919–Nicktown, Pa.; md WALTER WOODS who was b 17 May 1919–Germantown, Pa., s/o Thomas Henry and Lulu Mae (Rice) Woods. They reside at Cherry Tree, Pa. and are the parents of: Larry Lee, Debra Diane, Gary Joseph and Randy Lynn–b 18 June 1944, 2 Nov 1953, 26 Dec 1954 and 2 Aug 1957 resp. at Spangler. The first child was b White twp., Ind. Co., Pa.

3008 HAZEL SUSANNA SMITH – d/o BERNARD A. and LOUESTA ANNA (MILLER) SMITH (1989); b 14 Jan 1922–Heilwood, Pa.; md THEODORE BARTLEBAUGH, s/o Curt and Minnie (Fetterman) Bartlebaugh. They reside at Clymer, Pa. and are the parents of Frederick who md Nora _____ and resides at North Ridgeville, O. and Ronald who is a graduate of Miller State College and is serving with the Marines.

3011 RONALD PAUL STATES – s/o PAUL and EFFIE MAUD (MILLER) STATES (1990); b 19 Aug 1914; a machinist; md CLARA HOFFMAN who was b 5 Nov 1918–Utica, Pa., d/o Walter and Luetta Priscilla (Shoemaker) Hoffman. They reside at Meadville, Pa. and are the parents of: Patricia D., Nancy Gail, Gloria Claire and Rhonda Ann–b 31 Dec 1937, 25 Mar 1941, 23 Jan 1943, 4 Mar 1945 resp. at Meadville with the exception of Nancy who was b Utica. Patricia md 18 Dec 1965–Pittsburgh, Pa.–Theodore T. Blair who was b 4 Feb 1940–Berlin, Md., s/o Rev. William Sheldon and Frances Matilda (Campbell) Blair. They reside at Pittsburgh and are the parents of Theodore T. II–b 15 May 1968–Pittsburgh. Theodore Sr. has a B.A. from Grove City College and an L.L.B. from the Univ. of Pittsburgh. He is an attorney and 2nd Lt. with the Pa. Air National Guard stationed at the Pittsburgh Airport. Patricia had a B.S. from Edinboro State College and an M.Ed. from the Univ. of Pittsburgh. She has taught biology in Sr. High for 7 years in Pittsburgh.

Nancy Gail States md 19 June 1965–Meadville, Pa.–Edward Nyilyk who was b 5 Oct 1941–Sewickley, Pa., s/o Edward R. and Mary C. (Brennen) Nyilyk. They reside at Meadville and are the parents of Kelly Jo–b 17 July 1968. Edward is a tool and die apprentice. Gloria C. md William Richards, a chemical engineer with FMC Corp. and graduate of Penn State Univ., who was b 24 Jan 1940–Meadville and they are the parents of Susan E.–b 6 Jan 1967–Meadville. Gloria, a graduate of Edinboro State College, has been a teacher. They reside at Chester, Pa. Rhonda Ann States md 27 May 1967–Bernard Ira Higby Jr. who was b 25 July 1944, s/o Bernard and Elizabeth Higby. He is a graduate of the Univ. of Pittsburgh and is an electrical engineer at Bendix Corp.

3012 MILDRED VIOLA GALENTINE – d/o CHARLES and EFFIE MAUD (MILLER) GALENTINE (1990); b 19 Aug 1919–Gabletown, Pa.; md at Franklin, Pa.–CHESTER STAMP who was b 1916–Stoneboro, Pa., s/o Chester A. Stamp. They reside at Youngstown, O. and are the parents of 6 children: Carol Jean–b 20 July 1938–Sharon, Pa., md Kenneth L. Clark and they are the parents of: Kimberly Sue–b 14 May 1960 and Kenneth Dean–b 30 Aug 1957. Chester Jack–b 10 Aug 1939–Stoneboro, md 16 Nov 1959–Janet Lee Franklin who was b 23 Aug 1943–Youngstown, O., d/o Albert Edward and Phyllis Sarah (Hargreaves) Franklin. They are the parents of Keith Andrew–b Youngstown, Ronald David–b New Castle and Duane Edward–b Youngstown. Chester Jack is a trimmer at General Motors at Lordstown, O. Dale Alan–b 2 Apr 1942–Youngstown, O., md Beverly Ceylor and they have a son, Alan DaleII–b 11 Nov 1964. Phyllis D.–b 23 Dec (or 27 Jan) 1946–Grove City, Pa., md 11 Jan 1964–Carl Anthony Ross who was b 15 Jan 1942–Youngstown, s/o James and Francis Carol (Tellaski) Ross. Carl is also with General Motors, Fisher Body Div. at Lordstown, O. They are the parents of Carl Anthony Jr. and Carla Marie–b 20 Jan 1965 and 20 Aug 1967 resp. at Youngstown. Susan L.–b 20 July 1948–Grove City, md Edward W. Gondo and Edward W. II was b 13 Dec 1968. Terry L.–b 27 Nov 1949–Grove City. Another child, Duane, was b at Summerville, Pa. and is deceased.

3013 ETHEL E. GALENTINE – d/o CHARLES and EFFIE MAUD (MILLER) GALENTINE (1990); b 28 Jan 1922–Kellysborough, Pa.; md 11 Dec 1943–NORMAN BENNETT who was b 20 Jan 1919–Lewis Run, Pa., s/o Charles Bennett. They reside at Allegany, Pa. and are the parents of: Marcia Faye–b 2 Dec 1946–Olean, N. Y. who md William Jacobs. They have a son, Richard William Jacobs b 22 Jan 1965–Olean. William Jacobs was b 30 Nov 1945–Salamanca, N. Y. and is the s/o William Jacobs.

3015 ELLA MARGARET GALENTINE – d/o CHARLES and EFFIE MAUD (MILLER) GALENTINE (1990); b 29 Sep 1927; md EARL POLLOCK, a train dispatcher for the B.& O. R.R. at Punxsutawney, Pa., who was b 15 Apr 1922–Rochester Mills, Pa., s/o Walter H. and Sara (Stitt) Pollock. They reside at Rochester Mills, and are the parents of: Sandra Lee, Cheryl Ann, Jackie Lynn, Pamela Jo, Jay Lynne–b 31 Aug 1947, 30 Dec 1950, 28 Dec 1954, 4 Oct 1952, 16 Feb 1965 resp. at Punxsutawney. Jackie Lynn d same day.

3016 DAVID MAX GALENTINE – s/o CHARLES and EFFIE MAUD (MILLER) GALENTINE (1990); b 25 July 1930; md JANE WILLIAMS, d/o Boyd and Joyce (Richardson) Williams. They reside at Meadville, Pa. and are the parents of: Sylvia Jean, Katherine Joyce, Charles Boyd, David Max, Ronald Keith–b 16 May 1956, 12 Sep

1957, 1 Feb 1961, 26 Dec 1962 and 16 Oct 1965 resp. at Punxsutawney, Pa. except Ronald b Meadville. Charles Boyd d same day.

3017 LOUISE GALENTINE – d/o CHARLES and EFFIE MAUDE (MILLER) GALENTINE (1990); b 17 Mar 1934; md (1) a PARDEE and (2) ERNEST LEWIS. Louise resides at Niagara Falls and is the mother of: Randy Clyde Pardee–b 15 Mar 1958, Ricky James Pardee–b Apr 1960, Bryan Scott Lewis–b 29 Aug 1965 and Mark Allen Lewis–b 8 Jan 1967.

3028 MARY HELEN SUTTER – d/o LYNN MILLER and ZORA (HAWK) SUTTER (1999); b 30 Oct 1910–Coon Town, Somerset Co., Pa.; md WILBERT GASTON who was b 3 July 1909–Dixonville, Pa., s/o Melvin and Clara (Segar) Gaston. They reside at Indiana, Pa. and are the parents of: Donald W.–b 11 July 1932–Punxsutawney, Pa., md 19 Jan 1954–Betty Fleming and they make their home at Creekside, Pa. with their five children. Carol Gaston–b 11 Dec 1940–Fulton Run, Pa., md 27 July 1959–Robert Johnson and they reside at Enola, Pa.

3029 DOROTHY INEZ SUTTER – d/o LYNN MILLER and ZORA (HAWK) SUTTER (1999); b 2 May 1912–Canoe Ridge, Canoe twp., Indiana Co., Pa.; md HENRY CLAY KANOUFF who was b 10 July 1912–Juneau, Pa., s/o Clay and Mary E. (Sherry) Kanouff. They reside at Juneau and are the parents of: Mervin, Earl Wayne, Shirley, Ronald and Terry–b 15 Nov 1931, 12 Aug 1935, 21 June 1937, 7 July 1939 and 11 July 1950 resp. at Juneau. Terry was b Punxsutawney, Pa. Earl md Donna Jean Manners who was b 23 July 1936–Cloe, Pa., d/o Earl and Cecil Manners. They reside at Punxsutawney and are the parents of Debbie Darlene, Cheri Lyn and Douglas Earl–b 6 June 1955, 7 May 1958 and 20 Nov 1963 (died same day) resp. at Punxsutawney. Shirley md a Murray, s/o Arthur Murray and they are the parents of: Cinda Ann–b 1963–Punxsutawney and Michael Allen–b 1964–Erie, Pa. Ronald md Helen June Gaston, d/o Ray and Henrietta Gaston and they are the parents of: Ronald Ricky–b 26 Dec 1958, Gary Eugene–b 12 July 1960 both b Punxsutawney and Robin Vickie–b 13 May 1964–Warren, Pa.

3030 GERALD MILTON SUTTER – s/o LYNN MILLER and ZORA (HAWK) SUTTER (1999); b 18 Dec 1913–Canoe twp., Indiana Co., Pa.; hammerman and factory worker; md ETHEL BISHOP who was b 19 Apr 1913–Punxsutawney, Pa., d/o Charles M. W. and Margaret (Harold) Bishop. They reside at Angola, N. Y. and are the parents of Myrna Arlene–b 9 Feb 1935–Juneau, Pa. who md a Paris.

3031 MADALENE AEDA SUTTER – d/o LYNN MILLER and ZORA (HAWK) SUTTER (1999); b 7 Sep 1915–Canoe twp., Indiana Co., Pa.; md at Marchand, Pa.–THOMAS EUGENE LUNGER, a mine foreman and International Correspondence Schools Repr., who was b 21 Nov 1907–Rossiter, Pa., s/o Robert C. and Anna E. (Domb) Lunger. They reside at Rossiter, Pa. and are the parents of: Thomas Eugene Jr.–b 12 Feb 1934–Creekside, Pa., md 24 Aug 1953–Elaine Younkin. Robert Lynn–b 26 Feb 1935–Creekside, md 3 Jan 1955–Minnie McGeary. Loretta Mae–b 5 Oct 1936–Rossiter, md 18 Aug 1956–Jack Rishel, an auto mechanic with Lord Motor at Hamburg, N. Y., who was b 13 Aug 1933–Rossiter, Pa., s/o Thomas and Minnie (Woodley) Rishel. They reside at Springville, N. Y. with their children: Jeffrey Jack, Lori Ann and Kim Lynette–b 15 Nov 1963, 2 June 1966 and 29 Sep 1967 resp. at Buffalo, N. Y.

3033 MAX DONALD SUTTER – s/o LYNN MILLER and ZORA (HAWK) SUTTER (1999); b 13 Dec 1918–Canoe twp., Indiana Co., Pa.; d 1 Aug 1939; md RUBY STIVER of Rossiter, Pa., d/o Winfield Stiver. They had a dau, Marlene Joyce–b 17 Sep 1938–Rossiter, Pa. who md Charles Hawk, s/o Roy A. and Sue M. (Spencer) Hawk and b 3 Mar 1935–Rossiter. They reside at Girard, O. and have a son, Timothy–b 8 Aug 1959–Ft. Meade, Md.

3034 ETHEL MILDRED SUTTER – d/o LYNN MILLER and ZORA (HAWK) SUTTER (1999); b 23 July 1920–Canoe twp., Indiana Co., Pa.; md EUGENE NEAL who was b 6 July 1919–Banks twp., Indiana Co., s/o Lawrence and Irene (Spencer) Neal. They are the parents of: Louise–b 27 Oct 1938–Locust, Pa., Eugene Jr.–b 18 Apr 1940–Locust, Karen B.–b 3 July 1950–Punxsutawney, Pa. Louise md Fred Taipler and they are the parents of: Freddie, Brenda, Terry and Thomas–b 19 Jan 1961, 3 Apr 1962, 11 Sep 1964 and 28 July 1967 resp. Eugene Jr. md 14 June 1962–Betty J. Brown. Karen md Donald Huey and they have a dau, Debbie Kay–b 4 May 1967.

3038 VIRGIL MARVIN SUTTER – s/o LYNN MILLER and ZORA (HAWK) SUTTER (1999); b 21 July 1927–Canoe twp, Indiana Co., Pa.; md MARTHA GUIDASH who was b 9 Nov 1930–Rossiter, Pa., d/o Daniel and Lydia Sylvia Guidash. They are the parents of: Virgil Marvin Jr., Arlene Joyce, Kathy Jean, Cindy Lynn and Kerry Lee–b 29 Nov 1947, 11 Dec 1948, 28 May 1950, 26 May 1954, 2 Dec 1961 resp. at Punxsutawney. Virgil Jr. d 13 June 1950.

3041 GEORGE LAWRENCE SUTTER – s/o PAUL BURDETTE and ROXIE CANDACE (STIVER) SUTTER (2000); b 4 Aug 1912–Akron, O.; md Richmond, Pa.–MARIA A. STATES who was b 10 Sep 1915–Canoe twp., Indiana Co., Pa., d/o Aaron LeRoy and Harriet Maude (Fetterman) States. George d 19 Aug 1962–Sewickley, Pa., bur Locust, Pa. They were the parents of: Robert E.–b 13 Mar 1933–Rochester Mills, Pa., Louella–b Canoe Ridge, Charles L.–b 13 May 1941–Rossiter, Pa., Eva Laurene–b 10 Nov 1942–Rossiter, Shirley–b 21 Nov 1943–Rossiter, Paul M.–b 25 Apr 1947–Punxsutawney, Pa. and Donald James. Robert E. md 22 Aug 1952–Creekside, Pa. to a Garvey who was b 14 Dec 1935–Barnesboro, Pa., d/o James and Pearl (Fleeger) Garvey. They reside at Lockport, N. Y. and are the parents of Margaret Anne–b 12 Dec 1953–Indiana, Pa., Robert Edward–b 27 July 1956–Punxsutawney and Brian Dale–b 18 Nov 1965–Kenmore, N. Y. Robert E. served with the Army 1953-1955 and is an electrician with Exolon Co. of Tonawanda, N. Y. Louella md 5 Nov 1955–Wallrose, Pa.–Blaine Castelucci who was b 27 July 1935–Harmony, Pa., s/o Thomas and Pearl (Harter) Castelucci. Blaine is a camper trailer salesman, also had locksmith training. He served 1956-1958 with the US Army. They have two sons, Phillip Keith–b 14 Feb 1957–Anchorage, Alaska and Allan Blaine–b 23 Mar 1959–New Brighton, Pa. Charles L. md a Fornal who was b 3 Nov 1943–Ambridge, Pa., d/o Stanley and Catherine Fornal. They reside at Beaver Falls, Pa. and are the parents of: Tina Marie and Timothy Charles–b 14 Jan 1964 and 11 Jan 1966 resp. at Beaver Falls. Charles works at Townsend Co. in Ellwood City, Pa. as a rivet maker. Eva Laurene md 27 Oct 1961–Paul Leroy Hertzog, a crane follower with Babcock and Wilcox Co. of Beaver Falls, who was b 15 Dec 1938–Ellwood City, s/o John and Twyla Hertzog. They reside at New Brighton, Pa. with their dau, Sharon Marie and Susan Lynne–b 23 Aug 1962 and 12 Oct 1964 resp. at New Brighton. Shirley Sutter md at New Brighton–John Manor who was b 15 Dec 1936–Beaver, Pa., s/o George E. and Bertha L. (Davidson) Manor.

He served three years with the US Army and has been employed by the Post Office Dept. for eight years. They are the parents of: Darrell Lynn, Dean Allan, John Eric–b 17 Mar 1961, 13 Jan 1964 and 5 June 1968 resp. at New Brighton. Paul M. Sutter, a cab driver, md a Hickman who was b 7 Dec 1948–New Brighton, d/o Chester E. and Janet A. (Burdick) Hickman. They are the parents of twins, Robert and Paul–b 12 Sep 1966–Beaver Falls, Pa. and a dau, Susan Marie–b 12 Nov 1968–New Brighton.

3042 KATHRYN MAE SUTTER – d/o PAUL BURDETTE and ROXIE CANDACE (STIVER) SUTTER (2000); b 7 Dec 1913–Akron, O.; md 29 Aug 1937–Rochester Mills, Pa.–CARL L. STATES who was b 9 Feb (or 2 Sep) 1912–Rossiter, Pa., s/o Aaron Leroy and Maude Harriet (Fetterman) States. They reside at Rossiter and are the parents of: Glenn Edward, Dorothy Jeanne, Mildred Irene, Imogene Louise, Carl Leroy, Jerry Lynn, George Allen and Bernard Paul–b 16 May 1935, 5 Sep 1938, 10 Jan 1940, 24 Mar 1943, 13 Nov 1945, 10 Feb 1949, 2 Jan 1953 and 15 Feb 1956 resp. First four b Rochester Mills, next two at Punxsutawney, Pa. and last two at Reynoldsville, Pa. Glenn Edward md 13 Aug 1955–Evelyn Weary. They reside at Reynoldsville and are the parents of: Michael Glenn–b 9 Feb 1956–DuBois, Pa., Debra Sue–b 27 Jan 1958–Erie, Pa., Bonnie Lou–b 23 Sep 1959 and Larry Edward–b 20 June 1961. Last two b Reynoldsville. Dorothy Jeanne is serving as a missionary in Africa. Imogene md 26 Aug 1967–Ronald Pelton. Carl is in service. Jerry md 14 Dec 1967–Barbara Lingenfelter.

3043 BESSIE MARIE SUTTER – d/o PAUL BURDETTE and ROXIE CANDACE (STIVER) SUTTER (2000); b 26 June 1915–Akron, O.; md 29 Aug 1937–CHARLES W. McHENRY who was b 31 May 1912–Creekside, Pa., s/o Crawford Merle and Nora Ellen (Bush) McHenry. They reside at Aliquippa, Pa. and are the parents of: Beverly Ann–b 17 Jan 1939–Aliquippa, Marjorie Mae–b 13 Dec 1941–Aliquippa and Judy Lee–b 28 Oct 1948–Rochester, Pa. Beverly md 15 Apr 1960–Frank Kline Houser Jr. who was b 6 Nov 1939–Racoon twp., Beaver Co., Pa., s/o F. K. and Margery (Bradford) Houser. They reside at Monaca, Pa. and are the parents of: Denise Rene and Frank Kline III–b 12 Oct 1963 and 8 Dec 1964 resp. at Aliquippa. Judy md 28 Dec 1966–Danville, Ill.–Ronald Roy Bridgman who was b 18 July 1948–Rochester, Pa., s/o Mrs. Joseph O'Neill. He recently returned from a year's duty in Vietnam; received the Navy Commendation Medal; will be discharged in 1969.

3044 ESTHER EDITH SUTTER – d/o PAUL BURDETTE and ROXIE CANDACE (STIVER) SUTTER (2000); b 6 Oct 1916–Akron, O.; md 10 Feb 1939–Wireton, Pa.–FRED T. McHENRY who was b 28 Sep 1916–Chambersville, Pa., s/o Crawford Merle and Nora Ellen (Bush) McHenry. They reside at Aliquippa, Pa. and are the parents of: Alice Louise–b 2 Feb 1940–Rochester, Pa., June Marie–b 26 June 1941–Rochester, Brenda Joyce–b 10 Mar 1959–Sewickley, Pa. Alice md 4 Aug 1962–Aliquippa–Raymond Paul Maurin who was b 20 Oct 1940–Homestead, Pa., s/o John and Chloe Mae (Zeiler) Maurin. They reside at Clymer, Pa. and are the parents of Guy Randall–b 1 Sep 1963–Cherry Point, N. Car. and Todd Andrew–b 8 Aug 1967–Nyack, N. Y.

3045 VIOLA GAYLE SUTTER – d/o PAUL BURDETTE and ROXIE CANDACE (STIVER) SUTTER (2000); b 30 May 1920–Akron, O.; md 28 Jan 1939–Rev. ALFRED E. ANDERSON who was b 1 Aug 1918, s/o George Alvin and Elizabeth (Judy) Anderson. They reside at Dixon, Ill. and are the parents of Richard Alfred, Darrell Wayne,

Dennis Ray, David Paul, Merla Joy and Dean Alvin–b 16 Mar 1940, 3 Aug 1941, 2 Aug 1943, 14 Apr 1946, 13 Feb 1952 and 15 Mar 1954 resp. at Akron, O. David was b Freeport, Ill. Darrell md 15 July 1967–Barbara Sue Edwards. He will be assigned his first church in June of 1969.

3047 BONNIE JANE SUTTER – d/o PAUL BURDETTE and ROXIE CANDACE (STIVER) SUTTER (2000); b 28 Nov 1924–Canoe twp., Indiana Co., Pa.; md 4 Sep 1948–Akron, O.–Rev. JACK PURNELL who was b 27 Jan 1924–Huntington, W. Va., s/o Grant Ulysses and Anna Sylvia Purnell. They reside at Emlenton, Pa. and are the parents of: Cheryl Kay, Kenneth Paul and Mark Edward–b 9 July 1949, 24 Apr 1952, and 4 Nov 1953 resp. at Akron, O.

3048 DONALD LEE SUTTER – s/o PAUL BURDETTE and ROXIE CANDACE (STIVER) SUTTER (2000); b 20 Sep 1926–Canoe twp., Indiana Co., Pa.; md 10 June 1948–IVA L. RAGER who was b 25 Aug 1930–Johnstown, Pa., d/o Arthur W. and Anna Marie (Suttmiller) Rager. They reside at Aliquippa, Pa. and are the parents of: Donald Lee Jr., Douglas Lynn, Diane Louise, Daryl Lorraine, David Leslie and Denise Lenette–b 21 May 1949, 26 Sep 1951, 27 Dec 1953, 20 Jan 1955, 2 July 1959 and 26 Oct 1964 resp. at Sewickley, Pa. Donald Jr. md Marion Popovnak 13 Aug 1966. (This date was entered into the space for a death date and may be that.)

3060 WILMA ANNABEL DUNMIRE – d/o OLEN ROBERT and LAURA LORRAINE (BAUN) DUNMIRE (2016); b 29 Apr 1931–Punxsutawney, Pa.; md 22 Mar 1952–RONALD ALVIN CESSNA who was b 9 Oct 1926–Plumcreek twp., Armstrong Co., Pa., s/o Roy D. and Imogene (Todd) Cessna. Ronald is a tire shop manager; they reside at Shelocta, Pa. and are the parents of: Karen Ann, Dennis Olen, Deborah Kay, Ronald William, Donna Jean, Allen Layne and James Todd–b 3 Jan 1955, 24 Jan 1957, 31 Dec 1958, 9 July 1960, 9 Sep 1962, 4 Oct 1963, 3 July 1966 resp. at Indiana, Pa. Deborah d 24 Aug 1959.

3061 ROBERTA ELAINE DUNMIRE – d/o OLEN ROBERT and LAURA LORRAINE (BAUN) DUNMIRE (2016); b 14 Mar 1933–Rochester Mills, Pa.; md 30 June 1951–JAMES ROBERT SEMSICK who was b 5 Mar 1930–Clymer, Pa., s/o Walter and Exie (Bagley) Semsick. James is an assembler of silicone rectifiers; they reside at Blairsville, Pa. and are the parents of: David James, Linda Diane, Joyce Elaine–b 16 Apr 1952, 11 May 1954, 25 Feb 1957 resp. at Indiana, Pa.

3062 THEODORE OLEN DUNMIRE – s/o OLEN ROBERT and LAURA LORRAINE (BAUN) DUNMIRE (2016); b 12 June 1934–Punxsutawney, Pa.; md 26 Nov 1958–Deckers Point, Pa.–ROSE LOUISE LEMMON who was b 24 Jan 1939–Deckers Point, d/o Williard Washington and Sara Elizabeth (Fisher) Lemmon. Theodore served 1954-1956 with the US Army, is assistant produce manager at A & P. They reside at Indiana, Pa. and are the parents of: Kenneth Alan and Thomas Eugene–b 17 Mar 1961 and 17 Oct 1962 resp. at Indiana, Pa.

3063 HARRY LORRAINE DUNMIRE – s/o OLEN ROBERT and LAURA LORRAINE (BAUN) DUNMIRE (2016); b 21 June 1936–Rochester Mills, Pa.; md ESTHER MAE AUSTIN who was b 27 June 1939–Latrobe, Pa. d/o Warren and Elsie

(Fink) Austin. Harry is a cabinetmaker; they reside at Shelocta and are the parents of Esther Marie, Harry Olen, Robert Bruce, Laura Jean, Daniel M., Vaughn Eric, Evelyn Larue, Marsha Lorraine and Kevin Scott–b 5 Nov 1956, 1 Oct 1957, 20 Dec 1958, 15 Mar 1960, 11 Jan 1962, 20 Nov 1963, 13 Jan 1966, 9 July 1967 and 7 Oct 1968 resp. at Indiana, Pa.

3064 SELMA RUTH DUNMIRE – d/o OLEN ROBERT and LAURA LORRAINE (BAUN) DUNMIRE (2016); b 18 Dec 1927–Rochester Mills, Pa.; md 16 Dec 1961–Indiana, Pa.–THOMAS LOUIS HODGES who was b 9 Oct 1935–Lincoln Park, Mich., a school custodian, s/o Leo and Ethel (Liddle) Hodges. They reside at Trenton, Mich. and are the parents of: Carole Renee, Cheryl Leigh, Matthew Thomas–b 9 Oct 1962, 1 Nov 1964 and 18 Aug 1966 resp. at Indiana, Pa.

3065 PATRICIA LOUISE DUNMIRE – d/o OLEN ROBERT and LAURA LORRAINE (BAUN) DUNMIRE (2016); b 20 May 1939; md MERLE DAVID FOLTZ who was b 2 Dec 1930–Youngstown, O., s/o Merle and Irene (Lawson) Foltz. Merle is a supervisor of an assembly line for heavy mill equipment. They reside at East Palestine, O. and are the parents of: Merle David Jr., Patricia Lynn, Christine Louise, Holly Jean, Malenia Irene–b 20 Aug 1956, 18 June 1957, 3 Dec 1960, 14 Aug 1964 and 25 Oct 1965 resp. at North Lima, O.

3066 JUDITH EILEEN DUNMIRE – d/o OLEN ROBERT and LAURA LORRAINE (BAUN) DUNMIRE (2016); b 30 Dec 1941–Rochester Mills, Pa.; md 9 Oct 1965–Indiana, Pa.–DENNIS LEE STURDEVANT who was b 18 May 1943–Warren, Pa., s/o Wesley and Evelyn (Gaskell) Sturdevant. They reside at Sheffield, Pa.; Dennis is a shipping clerk and they are the parents of: Kelly Lee and Kerri Ann–b 15 Nov 1966 and 18 Jan 1968 resp. at Warren, Pa.

3067 RALPH WILLIAM STEELE – s/o JOHN ALDOUS and RUBY S. (LODING) STEELE (2053); b 3 Jan 1909–Indiana Co., Pa.; md 20 June (or Nov) 1934–ROBERTA HILEMAN who was b 20 Nov 1913–Manor twp., Armstrong Co., Pa., d/o Audley and Margie (Dickey) Hileman. They reside at Kittanning and are the parents of a son, Edward Dean–b 8 Feb 1941–Sugar Creek twp., Armstrong Co., Pa. who md 25 June 1966–Mary F. Storey. They have a son, Todd Allen–b 21 Feb 1968. Edward and Mary also reside at Kittanning.

3068 ROY DONALD STEELE – s/o JOHN ALDOUS and RUBY S. (LODING) STEELE (2053); b 5 Sep 1910–Mahoning twp., Indiana Co., Pa.; md TWILA MARY RAMALE who was b 8 Sep 1916–E. Mahoning twp., d/o Roy and Beulah (Croasman) Ramale. They reside at Rural Valley, Pa. and are the parents of: Betty Jo–b 19 Sep 1935–E. Mahoning twp., and Myra Alice–b 31 Aug 1943–NuMine, Pa. Betty Jo md Wilmer Wingard from Cherry Run. They lived in Alaska for a time and are presently living in Tokyo, Japan. They had two sons, Wendell Paul who is deceased and Warren Perry. Myra Alice md 8 June 1968–Rural Valley–Harold John Pritts who was b 9 Mar 1938–Ligonier, Pa., s/o Lyman and Virginia (Smith) Pritts. They reside at Ford City; Harold is a mailman with the Kittanning Post Office after 4 years in the US Air Force and they have a son, Keith Allen–b 19 Dec 1968.

3069 PAUL H. STEELE – s/o JOHN ALDOUS and RUBY S. (LODING) STEELE (2053); b 16 Sep 1913–Indiana Co., Pa.; md 7 Oct 1939–BERNICE LYDIC who was b 10 Oct 1913–Indiana Co., d/o Orin Crea and Eva Mae (Weaver) Lydic. They reside at Chagrin Falls, Ohio and are the parents of: Paula Ann and William Eugene–b 3 June 1942–Cleveland, O., and 15 Feb 1947–Indiana, Pa. resp. Paula md David A. Clark who was b 30 Dec 1942–Brooklyn, N. Y., s/o Gerald and Helen (Bilinovich) Clark. David is employed by Chrysler Corp. and Paula is a registered nurse. They reside at Twinsburg, O. and are the parents of John Bryan, Amanda Grace and Sarah–b 26 Oct 1964, 3 Oct 1966 and 7 Feb 1969 resp. at Cleveland, O.

3070 VADA ALENE STEELE – d/o JOHN ALDOUS and RUBY S. (LODING) STEELE (2053); b 23 June 1920–Indiana Co., Pa.; md 27 Apr 1944–Indiana, Pa.–BERNARD CESSNA who was b 9 Dec 1912–Glen Campbell, Pa., s/o Charles Barton and Mary Mae (Williams) Cessna. They reside at Niagara Falls, N. Y. and are the parents of Richard Barry and Cheryl Kay–b 11 Mar 1947–Indiana, Pa. and 10 June 1952–Niagara Falls resp. Bernard served with the armed forces during WW II and Richard is now in service. Vada has worked with the Salvation Army for 20 years. They belong to the Bacon Memorial United Presbyterian Church. Richard md Sheila Bilson 12 Aug 1967.

3071 VEDA STEELE – d/o JOHN ALDOUS and RUBY S. (LODING) STEELE (2053); b 23 June 1920–Indiana Co., Pa. (twin of Vada); md 2 July 1942–Indiana Co.–HOWARD CLAIR LEWIS who was b 2 Sep 1920–E. Mahoning twp., Indiana Co., d 28 Dec 1968, s/o Joseph S. and Carrie I. (Walker) Lewis. Veda resides in Niagara Falls, N. Y. and she and Howard were the parents of: Dennis J., Eric C., Gloria A.–b 13 Nov 1943, 2 Sep 1947 and 28 Sep 1953 resp. at Indiana, Pa. Dennis was recently discharge; from the US Air Force.

3073 CHARLES EDWARD STEELE – s/o CLARE CLAWSON and VIOLA SOPHIA (LODING) STEELE (2055); md ALBERTA RUTH HUGHES, d/o Clifford Hamilton and Twila Effie (Philippi) Hughes (1965). See 2981.

3074 MARY EMMA STEELE – d/o CLARE CLAWSON and VIOLA SOPHIA (LODING) STEELE (2055); b 24 June 1912–Marion Center, Pa.; md at Clearfield, Pa.–WILLIAM HARMON LITTLE who was b 5 July 1874–Indiana Co., Pa., d 6 Aug 1951–Punxsutawney, Pa., s/o James and Betsy (Harmon) Little. (William's first wife was Nannie Jane Shields). Mary resides at Indiana, Pa. and she and William were the parents of: Emma Lee–b 15 Mar 1933–E. Mahoning twp., Indiana Co., Pa. and Delores Jeanne–b 12 Apr 1935–Armstrong twp., Indiana Co. Emma Lee md 9 June 1951–Donald Francis Borland, a truck driver, who was b 17 July 1931–Indiana, Pa.; the reside at Portland, Ore. and are the parents of Vicki Jean–b 6 Feb 1958–Portland. Delores Jeanne md Richard Carlisle Thompson who was b 11 Sep 1932–Indiana, Pa.; served 18 months in Italy as an M.P.; now a farmer. They reside at Marion Center and are the parents of: Terry Ronald, David Richard, Diana Lynn, Debra Lee and Tammy Kaye–b 4 Nov 1951, 9 Oct 1953, 8 Nov 1955, 24 May 1957 and 2 Apr 1962 resp. at Marion Center. Terry was b at Deckers Point, Pa.

3075 ETHYLE NAOMI STEELE – d/o CLARE CLAWSON and VIOLA SOPHIA (LODING) STEELE (2055); b 17 Feb 1914–Marion Center, Pa.; md 16 Mar 1935–Rossiter, Pa.–HERBERT KENSINGER who was b 25 May 1913–Punxsutawney,

Pa., s/o Herbert L. and Mary (Rosborough) Kensinger. They reside at Ambrose, Pa. and are the parents of: Janet Kay–b 12 Mar 1936–Rochester Mills, Pa., Carol Ann–b 15 Feb 1941–Punxsutawney and Charles Herbert–b 13 Nov 1948 (or 1950)–Punxsutawney. Janet md 20 June 1962–Ambrose, James Young who was b 23 July 1931–Big Run, Pa., s/o Charles M. and Grace (Conrad) Young. They reside at Punxsutawney with their sons, James Lee and Charles Herbert–b 16 Oct 1963 and 24 Apr 1967 resp. at Punxsutawney. Carol Ann md at Winchester, Va.–Fred Walker who was b 21 Sep 1939–Punxsutawney, s/o Howard and Mary Lucille (Smith) Walker. They reside at Punxsutawney and are the parents of: Douglas Fred and Dennis Alan–b 6 Apr 1963 and 10 Feb 1968 resp. at Punxsutawney.

3076 BESSIE MILDRED STEELE – d/o CLARE CLAWSON and VIOLA SOPHIA (LODING) STEELE (2055); b 25 Aug 1915–E. Mahoning twp., Indiana Co., Pa.; md 16 Jan 1935–Rossiter, Pa.–ROY CLARK HAMILL who was b 22 Aug 1913–E. Mahoning twp., s/o George Clark and Eva (McMillen) Hamill. Roy works for Williamson Shaft Contracting; Mildred is a 4-H leader and member of Electa Rebekah Lodge of Rochester Mills. They reside at Ebensburg, Pa. and are the parents of: Charles Frederick, Roger Delos, Barbara Eileen and Bernice Elaine–b 28 Oct 1939, 21 Nov 1942, 27 Dec 1946 (twins) resp. at White twp., Indiana Co., Pa. Charles F. md 4 Oct 1957–Mary Lou Houser who was b 18 Sep 1939–Rayne twp., Indiana Co., Pa., d/o Ernest and Mabel (Kinter) Houser. Charles is a tractor trailer operator, they make their home at Marion Center and are the parents of Karen Ann–b 21 Feb 1958–Indiana, Pa., Charles Frederick Jr.–b 27 July 1961–Punxsutawney and David Scott–b 20 Mar 1966–Punxsutawney. Roger Delos md Lana Faye Hamilton who was b 2 Apr 1948–Welch, W. Va., d/o Everett and Ada (Moore) Hamilton. Roger has seen two years in Germany with the US Army and is now assistant manager with the G. C. Murphy Co. They reside at Arlington, Va. with their son, Bradley Delos–b 9 Jan 1968–Washington, D. C. Barbara Eileen md 27 Apr 1968–Richard Thomas Bonfanti. She graduated from Indiana State College, Pa. with a degree in Speech and Hearing for the Handicapped. She and Richard are working as therapists at Western State School and Hospital in Canonsburg, Pa. and are enrolled in California State College, California, Pa. working for their Master's. Richard graduated from Clarion State College and is also experienced in Radio broadcasting in the sports field. Bernice Elaine md 3 July 1964–Larry Eugene Shirley. After Larry's four years with the Air Force, both took motel management training and are working now in the "Heart of Charlotte" Motel in Charlotte, N. Car.

3077 CLARA THELMA STEELE – d/o CLARE CLAWSON and VIOLA SOPHIA (LODING) STEELE (2055); b 25 Jan 1918; md 30 Mar 1935–WILLIAM QUIGLEY. They are the parents of Carolyn Thelma and Margaret Kathleen–b 9 Feb 1938 and 22 Oct 1940 resp. They resided at New Kensington, Pa.

3078 MARTHA ELIZABETH STEELE – d/o CLARE CLAWSON and VIOLA SOPHIA (LODING) STEELE (2055); b 14 Dec 1920–Rochester Mills, Pa.; md at Cumberland, Md.–WAYNE D. WHITE who was b 13 Feb 1918–Punxsutawney, Pa., s/o George A. and Anna Viola (Wells) White. Wayne is a salesman for Stockdale Mine Supply. Martha, an amateur painter, is active in Grace United Methodist Church and very active in civic affairs. She is also Regent of the Punxsutawney DAR chapter. They reside at Punxsutawney and are the parents of: Jack Dwenard–b 8 Mar 1939–Rochester Mills, Pa., George Clare–b 19 Mar 1942–Marion Center, Pa., Anna Viola–b 19 Aug 1948–Punxsutawney and Thalia Rebecca–b 14 Nov 1954–Punxsutawney. Jack D. md Mildred

Burkett who was b 31 Dec 1941, d/o Luther Sherwood and Mildred Anna (Berkeybile) Burkett. Jack was a paratrooper with the 82nd Airborne at Ft. Bragg, N. Car. and in Germany. He is now a carpenter and is working on the new courthouse in Indiana, Pa. They reside at Punxsutawney and are the parents of Martin Scott and Matthew Dwenard–b 2 July 1963 and 31 Aug 1964 resp. at Punxsutawney. George md Gwen Lou Smith who was b 17 Oct 1944, d/o Clayson Harold and Betty Jane (Geist) Smith. George is a graduate of Clarion State College and is working toward his Master's while teaching and coaching at Purchase Line School. They also reside at Punxsutawney and are the parents of Danette Lynn and Deneen Leigh–b 6 Oct 1961 and 25 Mar 1964 resp. at Punxsutawney. Anna V. md 30 Dec 1967–Charles Max Rugh who was b 21 June 1943, s/o Charles Eugene and Phyllis (Dilts) Rugh. Charles works for Phillips Gas Co., they also reside at Punxsutawney and are the parents of Kerry Lynn–b 8 Oct 1968–Punxsutawney.

3079 ROBERT ORD LOWMAN – s/o ORD W. and BESSIE MARGARET (STEELE) LOWMAN (2059); b 13 Sep 1917–Marion Center, Pa.; md 27 Feb 1946–MILDRED PALMER who was b 20 Nov 1943–Latrobe, Pa., d/o Hue Elliott and Ida Mae (House) Palmer. Robert served 1941-1945 with the Air Corps and is now employed by Latrobe Steel Co. Mildred did office work in Washington, D. C. prior to marriage. They reside at Latrobe and are the parents of Donna Lee, Robert Wayne, and Richard Eric–b 26 June 1949, 28 Oct 1950 and 30 Oct 1954 resp. at Latrobe.

3080 EMMA AGNES LOWMAN – d/o ORD W. and BESSIE MARGARET (STEELE) LOWMAN (2059); b 5 Dec 1918–Marion Center, Pa.; md CLYDE B. KESLAR who was b 20 Sep 1917–Donegal, Pa., s/o Harry and Mary Etta (Hanger) Keslar. Clyde is employed by Latrobe Steel Co., they make their home at Donegal. Their children are: Margaret Louise and Vera Jean (or Dean)–b 3 Sep 1942 and 10 Oct 1948 resp. at Latrobe. Margaret md Arnold Barnes and they are the parents of: Lori Jean, Linda Diana, Sherry Ann and Sandra Louise–b 5 May 1961, 21 May 1962, 15 July 1964 (twins) resp. Vera md Glen Eutsey and they have a son, Glenn Scott–b 4 June 1967.

3081 NORMAN LYLE LOWMAN – s/o ORD W. and BESSIE MARGARET (STEELE) LOWMAN (2059); b 1 July 1921–Marion Center, Pa.; md 9 Dec 1952–HELEN LOUISE GAUL who was b 23 Oct 1931–Bradenville, Pa., d/o Boyd and Bertha (Flickinger) Gaul. Norman served three years with Airborne Engineers serving 30 months in the So. Pacific. He is now employed by Latrobe Steel Co. They reside at Derry, Pa. and are the parents of: Ruth Ann, William Lyle, Lon Edward–b 19 Oct 1953, 22 Mar 1955 and 20 May 1960 resp. at Latrobe.

3082 LEONARD STEELE LOWMAN – s/o ORD W. and BESSIE MARGARET (STEELE) LOWMAN (2059); b 16 Oct 1922–Marion Center, Pa.; md 12 Jan 1950–DORIS DELL who was b 24 Mar 1930–Derry, Pa., d/o Albert and Elizabeth (Cullen) Dell. Leonard attended St. Vincent's College; entered the service in 1943 and was a navigator, 2nd Lt., in the So. Pacific. He is now employed in the research lab of Kennametal of Latrobe. They reside at Derry and are the parents of: Kathleen Frances, Linda Elizabeth, Karen Elaine and Leanne Dell–b 5 May 1951, 1 Dec 1953, 13 Dec 1957 and 27 Apr 1959 resp. at Latrobe.

3085 KENNETH ALLEN CHARLES – s/o HARRY ALVORD and CARRIE BELLE (HODGES) CHARLES (2062); b 12 Jan 1908; resided Pittsburgh, Pa.; md 4 Feb 1928–DOROTHY ANITA RENN who was b 30 May 1908. Children: Lois Anita, Kenneth Allen, James Arthur, Barbara Ann, Kathleen Alice, David Andrew, Judith Anita, Margaret Ruth, Joan Renn and Carrie Belle–b 5 Sep 1929, 22 Sep 1931, 23 July 1932, 8 Feb 1934, 27 Apr 1939, 31 Oct 1941, 28 Nov 1945, 7 Feb 1947, Nov 1950, 17 Mar 1954 resp. Lois d 7 Mar 1932. Kenneth Allen md 10 Feb 1953–Elsie Lavina Sauers who was b 20 May 1933 and they are the parents of Mary Beth, Lois Lee, Kenneth John and Susan Anne–b 5 Jan 1954, 4 Jan 1955, 22 Sep 1957, and Sep 1959 resp. James Arthur md 6 June 1951–Geraldine Marie Collins who was b 7 May 1932 and they are the parents of: Deborah Ann, James Arthur Jr., Rebecca Sue, Pamela and Patricia (twins)–b 12 Mar 1953, 16 June 1955 and 12 Sep 1959 (no date for the twins). Barbara Ann md 8 Nov 1954–Albert John Ferrari who was b 20 Oct 1932 and they are the parents of: Albert John Jr., Ronald Louis, Mary Martha and Barbara–b 31 Oct 1955, 28 Sep 1956 and 12 Oct 1957, (no date for Barbara). Kathleen md Apr 1957–Louis Conners who was b 12 Mar 1938 and they are the parents of Shelly Rae–b 19 Jan 1958 and Leslie.

3087 HARRY BERKLEY CHARLES – s/o HARRY ALVORD and CARRIE BELLE (HODGES) CHARLES (2062); b 2 Feb 1916; md 24 June 1939–EDYTHE REICK (or REICH) who was b 29 Mar 1921. They are the parents of: Janice Elaine, Jennifer Edythe and Murray Allan–b 19 May 1940, 13 May 1950 and 16 (or 13) Jan 1953.

3088 DEAN HOMER KOHLHEPP – s/o HOMER and ETHEL (KERRICK) KOHLHEPP (2071); b 30 Aug 1913–Ridgway, Pa.; md 27 Dec 1947–Batavia, N. Y.–NANCY PAGE WILSON who was b 20 Sep 1922–Asheville, S. Car., d/o Dr. Robert Gladstone and Elizabeth (Greenfield) Wilson. Dean is a graduate of Pa. Univ. at State College, Pa.; is a chief engineer and technical adviser at Black Clawson Co. of Middleton, O. (makers of paper mill machinery). Nancy is a 1946 graduate of Ithaca, N. Y. College, majored in music and is active in IKEBANA International. They reside at Dayton, O. and are the parents of: Dean Homer Jr.–b 3 Mar 1949–Coatesville, Pa., now a student at the Univ. of Cincinnati. Nancy Page Kohlhepp–b 7 Sep 1951–West Chester, Pa. and Sarah Ellen–b 17 Mar 1954–West Chester.

3089 BETTY JUNE KOHLHEPP – d/o HOMER and ETHEL (KERRICK) KOHLHEPP (2071); b 30 June 1917–Ridgway, Pa.; md HOWARD TAYLOR and they are the parents of: Lynn, Lee, Philip, and Gary. Howard died and Betty June resides at St. Marys, Pa. where she is Ward Secretary at Andrew Kaul Memorial Hospital.

3091 ALICE KOHLHEPP – d/o HOMER and ETHEL (KERRICK) KOHLHEPP (2071); b 25 Feb 1923–Ridgway, Pa.; md WAYNE CRONK. Alice attended Lock Haven College and is now medical clerk at Penna. Mfg. Assn. Inc. They reside at Ridgway and have two children: Ted Clifford and Cynthia Alice.

3092 ETHEL MAE KOHLHEPP – d/o HOMER and ETHEL (KERRICK) KOHLHEPP (3092); b 26 Jan 1925–Ridgway, Pa.; md at Winchester, Va.–THOMAS QUIGGLE who was b 22 Mar 1932–Cleveland, O. He is a 1959 graduate of Allegheny College at Meadville, Pa. and is employed by FMC Corp., American Viscose Div.

as a sales rep. with their New York office. Ethel graduated from West Penn School of Nursing; received her Master's from Columbia Univ.; was director of nurses at Meadville City Hospital and is now director of nurses and nursing education at Glen Cove Hospital on Long Island. They reside at Bethpage, L.I., N. Y. with their children: Thomas Lang, Dorian Lee, and Charmayne Louise–b 2 Mar 1953, 16 Apr 1955, 19 Dec 1961 resp. at Meadville, Pa.

3093 BETTY SULLIVAN – d/o JAMES B. and GRACE NORA (KOHLHEPP) SULLIVAN (2077); b 15 Oct 1924–Ridgway, Pa.; md 15 Mar 1943–Ridgway–JOSEPH JEROME KOSICK who was b 17 Mar 1917–Portland Mills, Pa., s/o Leo and Francis (Skiener) Kosick Sr. Joseph served with the Infantry and the Air Force during WW II, was a machinist and did fine art work and oil portraits as a sideline. Betty is a hair stylist. They reside at Ridgway and are the parents of: Patricia Lee, James Gregory and Michele Renee–b 3 May 1947, 2 July 1948, and 25 May 1956 resp. at Ridgway. Patricia md 25 Nov 1967 at Ridgway–William Briggs who was b 13 Apr 1943–Ridgway, s/o Arthur and Ann (Vidmar) Briggs. They reside at Tuscon, Ariz.

3094 KATHRYN LOUISE SULLIVAN – d/o JAMES B. and GRACE NORA (KOHLHEPP) SULLIVAN (2077); b 28 Aug 1928–Pittsburgh, Pa.; md 14 June 1952–New London, Conn.–CHARLES EUGENE LANKERD who was b 5 Oct 1925–Hotchkiss, Colo., s/o Peter Roy and Thelma Marie (Sullens) Lankerd. They reside at Mantis, Conn. with their children: Steven Charles, Pamela Kay, Dianne Gayle and Gary Scott–b 6 July 1955, 4 Jan 1959, 8 Jan 1962 and 20 Feb 1965 resp. at New London. Steven was b Oil City, Pa. Charles was a career Navy man; joined in 1942 and retired 1965. He had 18 years of submarine service and served aboard the USS Puffer and USS Bluefish as well as submarines Blower, USS Dogfish, USS Trout, USS Bergall and USS Patrick Henry. He next served aboard a Submarine Rescue Vessel Tringa as Engineering Officer. He was for a time Superintendent of Shipbuilding at Electric Boat Co. of Groton, Conn. Since his retirement he works as planning engineer at Electric Boat.

3096 RAYMOND CARL STEELE – s/o ALVORD BOYD and IRENE MAY (JOHNSTON) STEELE (2081); b 14 May 1925–So. Mahoning twp., Indiana Co., Pa.; md 12 June 1948–Trade City, Pa.–HELEN L. PEARCE who was b 8 May 1924–So. Mahoning twp., d/o Albert Pierce (? sp). Raymond works for McCreary Tire and Rubber Co.; they reside at Smicksburg and are the parents of Margaret Diane and Carol Rae–b 17 Nov 1949 and 31 July 1955 resp. at Indiana, Pa.

3097 MYRNA JEAN STEELE – d/o ALVORD BOYD and IRENE MAY (JOHNSTON) STEELE (2081); b 29 June 1926–So. Mahoning twp., Indiana Co., Pa.; md 7 Aug 1946–Plumville, Pa.–HAROLD R. MARSHALL, a dairy farmer who was b 21 Sep 1926–So. Mahoning twp., s/o Earl and Vada Mae (Smith) Marshall. They reside at Smicksburg and are the parents of: Lois Eileen, Gary Eugene, Doris Jean, Larry Harold and Terry Leroy–b 17 Nov 1947, 7 May 1951, 6 July 1955, 28 Nov 1959 and 26 Jan 1961 resp. at Punxsutawney. Lois Eileen, the only b at Indiana, Pa., md 29 July 1966–Ronald Blystone who was b 15 Oct 1948. Their sons, Edward Eugene and David Scott–b 27 June 1967 and 17 Jan 1969 resp. at Indiana, Pa. and Warren, O. They reside at Niles, O.

3098 EVELYN JANE STEELE – d/o ALVORD BOYD and IRENE MAY (JOHNSTON) STEELE (2081); b 23 Mar 1928; md 5 June 1948–ROY VINTON JR.

who was b 20 Apr 1927, works at Fisher Scientific Co. at Indiana, Pa. where they reside and are the parents of Kenneth Allen, Harry Arthur, David Roy–b 14 Apr 1951, 29 Dec 1952 and 8 Oct 1955 resp.

3099 LULA ALICE STEELE – d/o ALVORD BOYD and IRENE MAY (JOHNSTON) STEELE (2081); b 9 Dec 1929; md 2 Feb 1949–RICHARD MALCOLM who was b 5 Sep 1927. They reside at Indiana, Pa. and are the parents of: Dennis Richard, Gregory Neal and Patricia Elaine–b 2 May 1950, 4 Dec 1952 and 26 Nov 1957 resp.

3100 MARLIN BRUCE STEELE – s/o ALVORD BOYD and IRENE MAY (JOHNSTON) STEELE (2081); b 23 Aug 1931; dairy farmer; md 23 Apr 1955–SARAH MAE LYDIC who was b 1 Aug 1934, d/o Orin Crea and May (Weaver) Lydic. They reside at Dayton, Pa. and are the parents of: Danny Bruce, Janet Mae, Bonnie, Linda–b 16 Sep 1956 and 16 Mar 1960 (other two birthdates not recorded).

3101 HAROLD BLAINE STEELE – s/o ALVORD BOYD and IRENE MAY (JOHNSTON) STEELE (2081); b 25 Oct 1932; lineman for Bell Telephone Co.; md 18 July 1953–GLADYS FOLTZ who was b 2 Apr 1935, d/o Homer and Kathleen (Hamilton) Foltz. They reside at Home, Pa. with their children: Sandra Kay and Cynthia Ann–b 9 Dec 1955 and 5 May 1960 resp.

3102 EARL CLARK STEELE – s/o ALVORD BOYD and IRENE MAY (JOHNSTON) STEELE (2081); b 25 Feb 1935–Home, Pa.; salesman for Indiana Wholesale Co.; md 24 May 1957–Dayton, Pa.–FLOY LUCILLE KUNSELMAN who was b 31 Jan 1938–Hamilton, Pa., d/o Oral and Mary Edna (Black) Kunselman. They reside at Homer City and are the parents of: Cathy Lynn, Carla Lee, Frank Jeffry, Sonya Rae–b 25 Dec 1958, 5 Apr 1962, 29 May 1966 and 12 Feb 1969 (died same day) resp. at Indiana, Pa. with the exception of Cathy–b Youngstown, O.

3103 DONNA LEE STEELE – d/o ALVORD BOYD and IRENE MAY (JOHNSTON) STEELE (2081); b 12 Dec 1939–Indiana Co., Pa.; md 28 Sep 1957–Dayton, Pa.–CARL EUGENE DAUGHERTY who was b 3 Mar 1933–Smicksburg, Pa., s/o Sloan and Audrey May (McInnich) Daugherty. Carl served with the US Army in Germany and is now employed by United Parcel Service in Erie, Pa. where they reside with their children: Karen Mae, Carl Lee and John Eugene–b 12 Oct 1960, 9 June 1964 and 25 Apr 1967 resp. at Erie.

3104 MARTHA ANN STEELE – d/o ALVORD BOYD and IRENE MAY (JOHNSTON) STEELE (2081); b Apr 1940; md 6 June 1959–THOMAS STANLEY ANDERSON who was b 16 Sep 1938 and works at McCreary Tire and Rubber Co., of Indiana, Pa. They reside at Home, Pa. with their children: Brian Thomas and Rita Kay–b 21 May 1961 and 19 Sep 1965.

3105 MELVIN DEAN STEELE – s/o ALVORD BOYD and IRENE MAY (JOHNSTON) STEELE (2081); b 6 Feb 1942; railroad employee; md 21 June 1964–MARSHA J. SHELLY who was b 27 Nov 1947 and they are the parents of Evan Dean–b 4 Feb 1965. They reside at Home, Pa.

3111 BETTY JANE BOYLE – d/o JOHN B. and DOROTHY MAY (STEELE) BOYLE (2087); b 6 June 1920–Big Run, Pa.; md 12 June 1941–Erie, Pa.–STEPHEN BURNS who was b 3 Mar 1914–Erie, s/o Joseph and Hedwig Burns. They reside at Erie and are the parents of: James–b 7 Aug 1943–Erie and Gary–b 8 July 1945–Erie, md 29 Feb 1966–Helen Kaliszak who was b Hanover, Germany, a practical nurse, d/o Stephen Kaliszak. They reside at Erie and are the parents of: Brian Jon and Chris Stephen–b 31 July 1966 and 23 Oct 1968 resp. Gary is a graduate of Cleveland Engineering Inst. and is a tool and die engineer. His brother, James, has been in Thailand four years teaching with the Peace Corps.

3113 MARY ELIZABETH BOYLE – d/o JOHN B. and DOROTHY MAY (STEELE) BOYLE (2087); b 25 Dec 1924–Punxsutawney, Pa.; d 19 June 1956; md 21 Sep 1946–LEOPOLD H. BIBEAU. They are the parents of: Janet Sue–b 1947 and Joan–b 1948.

3114 DONNA BOYLE – d/o JOHN B. and DOROTHY MAY (STEELE) BOYLE (2087); b 29 June 1927–Big Run, Pa.; md 20 Aug 1949 (or 28 Aug)–Rev. ROBERT CLEVELAND HOLLAND, s/o George Broyles and Grace (Schutt) Holland. They reside at Morristown, N. J. and have a son, Merritt Lynn–b 2 July 1961–Newark, O.

3115 NEIL HASTINGS BOYLE – s/o JOHN B. and DOROTHY MAY (STEELE) BOYLE (2087); b 7 Jan 1928 (or 7 Nov 1922)–Big Run, Pa.; md 16 Sep 1943 (or Nov)–GERTRUDE BENDER, d/o Charles Bender. They reside at Fairview, Pa. and are the parents of Diana E., Christine L., and Richard–b 20 Apr 1948, 10 Sep 1951 and 8 July 1952 resp. at Erie, Pa. Neil graduated from Erie Business School and works with vending machines.

3116 JOHN BRUCE BOYLE – s/o JOHN B. and DOROTHY MAY (STEELE) BOYLE (2087); b 1 Nov 1935; md 20 Nov 1953 (or 1950)–PATRICIA ANN EVANS (EVENS ?); they reside at Hollywood, Fla. and are the parents of Christopher Bruce and Bruce Patrick–b 20 May 1955 and 3 Nov 1960 resp. at Erie, Pa. John is a fire inspector in North Miami Beach.

3117 MABEL ELIZABETH ELDER – d/o EUGENE EVERETTE and HENRIETTA IONE (FREDERICK) ELDER (2095); b 22 Feb 1913–Rochester Mills, Pa.; md 23 July 1941–JOSEPH R. HENDERSON who was b 9 May 1915, s/o John Gordon and Kathryn (Holstein) Henderson. Joseph has a B.S. in Education from Indiana State Univ.; M.S. and Ed.D. from New York Univ. He is head of the graduate school at Westminster College in New Wilmington, Pa. where they reside. Mabel has a B.S. from Union College in Ky.; M.S. Westminster, teaches elementary school in New Castle, Pa. Children: Kathryn Ione–b 2 Apr 1946–Lexington, Ky., md 27 July 1968–David M. Anderson. They reside at Allison Park, Pa., Kathryn teaches second grade and David teaches H. S. German. Paul Elder Henderson–b 10 Aug 1950–Barbourville, Ky. is a freshman at Westminster. John Robert and Nancy Elizabeth–b 8 Oct 1951 and 15 Apr 1953 resp. at Barbourville complete the family.

3119 ERNEST EUGENE ELDER – s/o EUGENE EVERETTE and HENRIETTA IONE (FREDERICK) ELDER (2095); md ALICE PAULINE STEELE, d/o

Clark Lewis and Ruth Gertrude (Hopkins) Steele (2051 and 1578). See 2678.

3120 LEONARD WAYNE ELDER – s/o EUGENE EVERETTE and HENRIETTA IONE (FREDERICK) ELDER (2095); b 8 Mar 1918–Rochester Mills, Pa.; md (1) 20 Aug 1937–G. LARUE BRILHART who d 30 Dec 1941. No ch. He md (2) at Indiana, Pa.–BETTY LEWIS who was b 9 Jan 1928–Rochester Mills, Pa., d/o Harvey and Goldie (Potts) Lewis. They reside at Rochester Mills, and are the parents of: Nancy Jean–b 5 Mar 1950–Punxsutawney, Peggy Jane–b 4 Dec 1951–Punxsutawney and Celia June–b 1 Sep 1959–Daytona Beach, Fla.

3121 BLANCHE LOUISE ELDER – d/o EUGENE EVERETTE and HENRIETTA IONE (FREDERICK) ELDER (2095); b 17 Aug 1922–Rochester Mills, Pa.; md CLARENCE FLOYD WHITESELL of Kittanning, Pa. who was b 27 June 1921. They reside at Punxsutawney and are the parents of: Linda Eileen, Anna Elaine and Douglas Allan–b 23 Jan 1948, 10 Jan 1954 and 8 Mar 1956 resp.

3122 ROBERT BRUCE ELDER – s/o EUGENE EVERETTE and HENRIETTA IONE (FREDERICK) ELDER (2095); b 25 June 1929–Rochester Mills, Pa.; md 31 Dec 1960–Thompsonville, Conn.–MARYAN E. FUREY who was b 18 Jan 1937–Thompsonville, d/o Willard H. and Marion R. (Hines) Furey. Robert is an Oceanographer with the US Coast Guard Oceanographic Unit at Washington, D. C. As Chief of Special Projects he has traveled extensively on research cruises. In 1968 he acted as science party chief aboard icebreaker USCGC Glacier on the International Weddell Sea Oceanographic Expedition to Antarctica. They are the parents of: Eleanor Elizabeth, Eugene Everett, Mary Kathleen, Willard Furey, and David Aaron–b 14 Oct 1961, 11 Dec 1962, 20 Dec 1963, 21 Aug 1965 and 14 Apr 1968 resp. at Washington, D. C. David was b Fairfax, Va.

3123 EDNA MABEL ELDER – d/o DAVID WATT and CELIA (McMAHEN) ELDER (2096); b 22 Apr 1917–Rochester Mills, Pa.; md 1934–DuBois, Pa.–JOHN ALBERT PETERSON. Their children: James Watt–b 29 June 1935 and Joanne–b 24 Oct 1947–Jamestown, N. Y. James W. md 18 Sep 1953–Vivian Elizabeth Beck who was b 20 Feb 1934 and they are the parents of: Jean Mabel, Linda Louise, Patricia Ann, David Watt, Susan Virginia, Cindy Marie, John Albert, James Dennis–b 13 Apr 1954, 16 Aug 1955, 16 Mar 1957, 19 July 1958, 26 Jan 1960, 13 Aug 1961, 29 July 1962, and 27 May 1964 resp. at Pittsburgh, Pa.

3124 SARA ESTELLA ELDER – d/o DAVID WATT and CELIA (McMAHEN) ELDER (2096); b 11 Sep 1918–Nashville, Pa.; md 3 Jan 1938–Indiana, Pa.–BENNER L. SLEIGH who was b 25 June 1914–Barnesboro, Pa. Their children: Richard Marlin, Georgiana, Ira John–b 17 Feb 1939, 6 May 1940 and 10 July 1945 resp. at Coy Junction, Pa. Richard md Linda Hoyt who was b 9 July 1943–Jamestown, N. Y. and they have two sons, Richard Leighton and Douglas John–b 31 Mar 1962 and 26 July 1964 resp. at Jamestown, N. Y. Georgiana md 9 June 1960–William Andrew Whitcomb who was b 30 Jan 1937 and they have two sons, Todd Andrew and Kurt Adam–b 3 Feb 1963 and 9 Dec 1964 resp. at Jamestown, N. Y.

3125 CORA MAE ELDER – d/o DAVID WATT and CELIA (McMAHEN) ELDER (2096); b 14 June 1920–Rochester Mills, Pa.; d 12 Dec 1957–Jamestown, N.

Y.; md 30 Sep 1936–PAUL KISHLOCK at Columbus, Md. Children: Jim, Jane and Patty–b 12 Apr 1937, 11 Nov 1938 and no date shown for Patty, all at Jamestown, N. Y. Jim md at Jamestown–Joyce Swason who was b 23 Jan 1937–Jamestown and they are the parents of Jimmy, Jeff, Charles, Carol and Cheryl–b 20 Dec 1956, 27 Feb 1958, 8 May 1959, 12 Oct 1960 and 20 Oct 1961. Jane md Robert Denny who was b 7 Mar 1957–Jamestown and they have two sons, Bobby and Michael–b 22 Apr 1959 and 23 Mar 1960. Patty Kishlock md Donald Stewart and they have three children.

3126 MARY MARIE ELDER – d/o DAVID WATT and CELIA (McMAHEN) ELDER (2096); b 9 Dec 1921–Gipsy, Pa.; md 19 Apr 1942–Jamestown, N. Y.–RAYMOND ALLEN MILLER who was b 19 Feb 1914–Clear Creek, N. Y. They are the parents of: Nancy June, David Raymond, and Richard George–b 20 June 1943, 28 Apr 1948 and 31 Aug 1949 resp. at Jamestown. David is serving in Vietnam. Nancy md 19 Nov 1960–Kennedy, N. Y.–Harry A. Arrance and they are the parents of Lauri Lynn and Mark Allen–b 4 Feb 1962 and 29 Dec 1963 resp. at Jamestown, N. Y.

3127 LULA MYRTLE ELDER – d/o DAVID WATT and CELIA (McMAHEN) ELDER (2096); b 26 Sep 1923–Gipsy, Pa.; md 18 Oct 1945–Jamestown, N. Y.–ROBERT HARRY LAWSON who was b 28 Dec 1923. They are the parents of: Robert Steven, Debby Eva, Carrol Celia and Gerry William–b 15 Aug 1947, 15 Feb 1957, 22 May 1958 and 18 June 1960 resp. at Jamestown, N. Y. Robert served with the US Navy, md 6 July 1968–Judith Ann Skain who was b 24 Aug 1950–Texas.

3128 GEORGE ALBERT ELDER – s/o DAVID WATT and CELIA (McMAHEN) ELDER (2096); b 26 Feb 1925–Brownstown, Pa.; md 31 Aug 1946–Jamestown, N. Y.–ROSE MARIE PALMER who was b 29 Jan 1927–Jamestown, N. Y. and are the parents of: Cynthian (? sp) Louise, David Michael, Diane Marie, Jon Charles and Kevin Douglas–b 22 Dec 1947, 1 Nov 1950, 4 Dec 1955, 18 Nov 1959 and 20 May 1963 resp. at Jamestown, N. Y. Diane d 20 Jan 1959.

3129 GRACE ELAINE ELDER – d/o DAVID WATT and CELIA (McMAHEN) ELDER (2096); b 17 Mar 1927–Indiana Co., Pa.; md 21 Mar 1948–Jamestown, N. Y.–DONALD ELMER DAHLGREN who was b 17 Dec 1926–Jamestown. They are the parents of: Kathleen Joan and Timothy Jon–b 19 Nov 1951–Jamestown and 27 July 1958–San Mateo, Calif.

3134 ALLEN PAUL BEATTY – s/o CLARENCE LESTER and ISOBELL LOUELLA (LIMRICK) BEATTY (2160); b 26 Apr 1928–Jefferson Co., Pa.; md 29 June 1952–Yuma, Ariz.–HELEN BERNICE REEDER who was b 27 Oct 1924–Xenia, Ill., d/o Levi Ray and Alice (Mason) Reeder. Allen is a senior toolmaker for North American Rockwell of Los Angeles in the Aircraft Div. Helen has been a telephone operator for many years. They are members of the First Christian Church in Torrance, Calif. and the entire family enjoys sports of all kinds and camping. Children: Randall Lee and Larry Allen–b 30 Nov 1957 and 23 Oct 1959 resp. at Torrance.

3135 LORRAINE LEE BEATTY – s/o CLARENCE LESTER and ISOBEL LOUELLA (LIMRICK) BEATTY (2160); b 31 Mar 1930–Punxsutawney, Pa.; md 20 July 1951–BEATRICE MENNETH and they are the parents of Debora, Andrea and

Roger–b 16 Feb 1953, 23 Jan 1956 and 5 Oct 1959 resp. Lorraine served 1951-1954 in the Army Reserve, is an avid sportsman and hunts in Wyoming, Colorado, Maine and Canada. He is a member of the Rod and Gun Club.

3136 ELAINE PHILLIS BEATTY – d/o CLARENCE LESTER and ISOBEL LOUELLA (LIMRICK) BEATTY (2160); b 15 Oct 1932–Punxsutawney, Pa.; md WILLIAM GEORGE SETREE, advertising manager of Punxsutawney Spirit and Justice of the Peace. They reside at Rossiter, Pa. and are the parents of: Joan Elaine, Rebecca Lynn, Barbara Ann, William G. Jr., Sandra K., Janeen K. and Scott Alan–b 9 Sep 1954, 27 Sep 1955, 19 Dec 1956, 17 June 1958, 20 Feb 1964, 17 May 1966 and 26 Oct 1968 resp.

3137 SALLY ANN BEATTY – d/o CLARENCE LESTER and ISOBEL LOUELLA (LIMRICK) BEATTY (2160); b 28 Oct 1934–Punxsutawney, Pa.; md (1) 15 Jan 1951–ROBERT FARSTER and (2) 22 Nov 1960–Portland, Ore.–RAYMOND PATTERSON who was b 1924–Eugene, Ore. and an accountant with Pittman Business Service of Gardena, Calif. They reside at Whittier, Calif. Children: David Michael and Robert Steven Farster–b 1953 and 1956; Carole Jo and Garrison Patterson–b 1961 and 1964.

3138 RUSSELL RALPH BEATTY – s/o CLARENCE LESTER and ISOBEL LOUELLA (LIMRICK) BEATTY (2160); b 8 Feb 1939–Punxsutawney, Pa.; md 23 Oct 1965–Dundee, Scotland–ANN MARIE McPHERSON and they have a child, Nicoli–b 23 June 1967. Russell served with the US Navy and has seen duty in the Pacific, Bahamas, Scotland and is now in Germany. He is a Chief Petty Officer and attends the Branch of the Univ. of Maryland in Bremerhaven, Germany.

–Correction from p 480–

Mary Miller md 5 May 1950 at Minneapolis, Minn. to Charles H. Fish who was b 1 Aug 1926–Crystal Falls, Mich., s/o Russell Charles and Helen Frances (Dane) Fish. They reside at Hibbing, Minn. and are the parents of Russell Dane, John Charles, Helen Ann and Michael Royden–b 5 June 1951, 18 Apr 1953, 2 Sep 1959 and 8 June 1962 resp. at Hibbing. The oldest two are attending college in Chicago. Mary, a homemaker, has a B.S. from the Univ. of Minn. at Duluth and Charles is the owner of an oil and propane gas distributorship. He has a B.A. from the Univ. of Minn. also. Both are pilots and enjoy the sport of curling.

While the following material is not relevant to the completeness of the book, it has been added as an aid to the researcher.

It is a group of records accumulated during the compilation of this volume and will be of interest to many Work families. Some of it came in answer to queries, some through the various collections that were used and some from my personal research. The compiler made little effort to connect these families (except in cases of obvious connections) and it is highly probable they will overlap, even into the bulk of the foregoing history. Care has been taken to include all the information in the compiler's files of genealogical value and it is hoped names recorded here might add lineage information or at least some new clues to the problems of other Work families. All names are indexed in the comprehensive index following.

ALEXANDER WORK - was assessed in Allen twp, Cumberland Co., Pa. as early as 1753 and continuously thereafter until his death. He purchased land 20 May 1761 in Lampeter twp, Lancaster, Co., Pa. and sold it 25 Mar 1763 (Deed Book YY, p 518). The first tax list made in 1751 does not show the name of Alexander but the next list, made in 1760, shows Alexander to have been a taxable with 150 acres already warranted to him. This means that he must have resided in the county for some time. Probated: Will of Alexander - made 4 Mar 1780 and proved 20 Mar 1780; Will of Janet Work, his widow, proved 14 Dec 1798 (Will Book F, p 132); Will of John Work of Allen twp, proved 4 Feb 1799 (Will Book F, p 134); Will of William Work (Will Book H, p 89); administration on the estate of Martha Work 14 Dec 1801. These show evidence of this family: Alexander had a wife, Janet, and the following children: William, who did not marry; John who was b abt 1742, d 27 Jan 1799 at the age of 56 and md Martha Patterson who was b 1758 and d 12 Dec 1801; Martha who md Thomas Donaldson and had a son, John; Jane who md James Cunningham and had a dau, Sarah. Silver Spring Meeting House of Carlisle, Pa. also has record of these families.

ALEXANDER WORK - who was b 8 Jan 1808, d 12 June 1882 - of Redstone Creek, Fayette Co., Pa., md 10 Feb 1828 to Francis Allen Barricklow who was b 12 June 1808 and d 16 Mar 1910. Five ch listed for this family are: Alexander Work who md Mary Kinkade, Rebecca Work who md Lewis Birkhead, Ann Work who md Dr. Very, Martha who md Robert Horwig, and Henry who was b 17 June 1829, d 31 Jan 1905 at Sherman Co., Nebr., although shown as of Uniontown, Fayette Co., Pa. He also resided at DeWitt, Iowa as did his brother Alexander. Henry md 17 July 1856 at Clinton, Iowa to Mariette Wheelock of Vermont who was b 7 July 1838 and d 7 Apr 1870, d/o Charles and Clarissa (Beatty) Wheelock. Four ch are shown for Henry and Mariette: Clara who was b 24 Aug 1857 md a Cressler; Alice who was b 28 Aug 1861 md a France; Katie who was b 30 July 1863 md a Todd; George B. who was b 9 Mar 1860 - DeWitt, Iowa, md Johana Goff who was b 18 Dec 1864 and d 7 Oct 1934, d/o John L. and Abbie (Littlefield) Goff. The children of George B. and Johana were:

Alice Lee Work - b 29 May 1884, md 30 Dec 1908 to Elmer Slote, resided Gibbon, Nebr. and had a dau Eleanor who was b 28 May 1919 who md Dr. F. W. Cotrell.

Grace Mariette Work - b 23 Mar 1886, md 15 Aug 1915 to George R. Tilton and they were parents of Margaret Alice who was b 4 Sep 1918 and is now Mrs. Robert Baker of Utah; Mary Eloise who was b 9 Oct 1920; Willis Work who was b 28 Mar 1923 and Joanna Ione who was b 31 Mar 1926.

John Henry Work - b 21 Apr 1889, md 13 Mar 1914 Jennie Minshull and they are the parents of Jean Katherine who was b 13 Feb 1915 and Clara Louise who was b 16 Aug 1916. They reside at Hastings, Nebr.

Kenneth Elwin Work - b 29 Oct 1891, resided Grand Island or Litchfield, Nebr.

Eugene Alexander Work - b 25 Aug 1896, md 8 Feb 1922 to Gladys Humphrey. He resides at Mesa, Ariz. and she is deceased. Children: Virginia Joanna - b 7 Jan 1923; Clarence Allen - b 10 Dec 1925 of Las Vegas, Nev. with a son, Mark; Kenneth Eugene - b 30 Dec 1932 of Plainfield, N. J., with sons, Eugene and David; Keith Franklin - b 6 Feb 1934 of San Antonio, Texas, with a son, Keith Jr.; and Dean Marvin - b 12 Nov 1935 of Indianapolis, with a son, Philip.

George Theron Work - b 9 Jan 1900 - Litchfield, Nebr., md 21 June 1926 to Catherine T. Tool, d/o Arthur J. and Emma Jane (Wurtz) Tool. They are the parents of George Arthur - b 16 Aug 1928 - Kansas City, who md Carol Puckett 28 July 1956 and they have a son, George Paul - b 20 June 1957. Their other son is Joseph Theron Work - b 15 Dec 1931 - Omaha, Nebr. who md 19 June 1960 to Shiela McKenzie at Portage, Mich. and they are the parents of Claudia Ann who was b 11 Jan 1968.

ALEXANDER WORK - b 22 May 1822, d 1895, md Elizabeth Wallheater who was b 18 Dec 1829, d 1904, md 15 Mar 1849. According to Ray A. Work Jr. and Elizabeth Kornbau, this couple had children:

Mary Agnes Work - b 7 May 1850

Anna Elizabeth Work - b 17 Mar 1852, d 30 June 1948

William Henry Work - b 15 Sep 1854, d 18 Mar 1927, md Sarah Hutchinson. No children.

Ada Jane Work - b 7 May 1858, md a Knode. They had two sons, only one is recorded here. Allan A. Knode md Pearle V. Kyper and they had sons: J. Nevin and Kenneth E.

Samuel Loury Work - b 16 Mar 1861, d 25 May 1933, md Fannie F. Arnold who was b 9 Aug 1866, d 16 Dec 1940. Children: Ray Alexander Work - b 6 Apr 1895, d 21 May 1953, md Leora Dowell who was b 28 Jan 1894, d 4 June 1952. Their son, Ray A. Work Jr. - b 11 July 1919 - Akron, O., md 20 Dec 1942 - Grove City, O. to Martha Priwer who was b 17 Nov 1921, d/o Otto E. and Clara (Schmitt) Priwer. They had a son, Ray A. Work III - b 17 Apr 1944 who resides at New Orleans, La. and a dau, Marsha Sue Work - b 4 Dec 1946. Ray A. Work Jr. resides at Indialantic, Fla. The second child of Samuel and Fannie F. (Arnold) Work is Pearle E. - b 7 Feb 1899 who md Nile E. Ries who was b 5 Mar 1896. Their children: Shirley Ann - b 17 Mar 1930, Robert Arthur - b 20 Apr 1932 and Carol Jane - b 17 Dec 1933 - Akron, O.

Jessie Loury Work - b 25 Apr 1864.

Emma May Work - b 22 Feb 1867, md Raasch Grove. Children: Cloyd Grove - b 17 Apr 1897, d 25 July 1966; Mary - b 28 Oct 1894, d 27 June 1963; Francis; Carl - b 22 June 1903, d 23 Oct 1966; Allan R. - b 12 Dec 1901, d 5 Oct 1964; Charles; Daniel.

John Clair Work - b 19 Sep 1869, d 24 Oct 1954, md in New York to Ida Mae Isenberg, Ch: Eleanor - b 30 Aug 1902 - Alexandria, Pa. md Titus H. Gibson and they had one child - Ann Elizabeth Gibson - b York, Pa. who md Richard Ulsh who was b Port Royal, Pa. They reside at Modesto, Calif. and have two ch: Christe and Richard Jr. The second child of John and Ida (Isenberg) Work is Sidney Charles Work - b 18 Oct 1903 - Alexandria, Pa. who md Ruth Trout, a registered nurse. They have three children: Catherine Isenberg Work - b 19 Oct 1925, who teaches school in Maryland; John Clair Work who resides at Red Lion, Pa., md Maxine Snyder and they are the parents of Terri LeAnn. The third child of Sidney and Ruth (Trout) Work is Susan Jane. The third child of John and Ida (Isenberg) Work is Ruth Elizabeth who was b 19 Aug 1906 at Dallastown, Pa., md

Raymond Henry Kornbau 8 Sep 1949. He is a retired educator and she is an R.N., a graduate of the Univ. of Md. Hospital at Baltimore. He was b 12 Oct 1902, s/o Henry and Eleanor Kornbau of York, Pa.

Harry McAlteir Work - b 12 Oct 1875, md Hannah Gordon who was b 6 Apr 1874, d 6 May 1962. They had two sons, both deceased, William and Warren.

ALEXANDER WORK - had brothers William and Chester and they resided at Cadiz, Ohio. A son of Alexander was Winfield Scot Work who md Laura Gwen and their children, all b McDonald, Pa., were Alexander Chester, Earl, Emma Blanch May and Donald Lowry Work (1903-1941) who md Marie Houlihan. They had a son, Alexander Larry - b 1936 who md Helen Ross and they have no children to date. They live on Long Island, N. Y.

ALVA LYLE WORK - b 28 June 1920 - Newton, Kansas, md 13 June 1946 - Wichita, Kansas - Maren V. Poland who was b 30 July 1925 - Derby, Kansas, d/o Lewis and Mae (Hopkins) Poland. Their children: Lyle Brent Work - b 9 Jan 1948 - Topeka, Kansas and Janice Lee - b 19 Apr 1951 - Lawrence, Kans. I have placed this family here mainly because I feel it may connect with the family of Amasa Day Work which follows (this is just a hunch on my part and, of course, lineages are not built on hunches -vgh-) Alva's father was Leroy A. Work who md Mary J. Day. Leroy was the son of William D. and Gerzella Work of Washington, Pa. William had a sister, Mae Germo of Lake Arthur, New Mexico and a brother who ran away from home when quite young. There were other sisters and a brother who died in the State of Washington.

AMASA DAY WORK - b 7 July 1840, d 19 Feb 1913. Amasa was b in Pa. and ran away from home at age 16. He md 22 Dec 1864 at Rockford, Ill. to Lodemia Weidman who was b 6 Oct 1842. Children:

Winniefred E. Work - b 2 Oct 1865, d 17 Nov 1904

William D. Work - b 17 Oct 1867, d 24 Sep 1928

Fayetta A. Work - b 17 June 1872, d 6 Oct 1872

Ralph Roy Work - b 27 Oct 1871, d 29 Sep 1934, md at Manchester, Iowa, 5 Jan 1892 Anna Belle Robertson who was b 16 Feb 1868, d 4 Aug 1956. Children: Marguerite who md Lester Pilgrim; Lucille who md William Hasbrouch; Letha who md Charles Tuchton; Lura who md Frank Hughes and Amasa Roy who was b 17 Nov 1895, d 2 Sep 1966, md 25 Jan 1923 at Manchester, Iowa to Alice M. Paisley who was b 23 Jan 1899. Their children: Robert Earl who was b 14 July 1926 - Manchester and Richard Alan - b 28 Apr 1929 - Manchester. Richard md 30 Apr 1955 at Cedar Rapids, Iowa to Barbara E. Witter who was b 21 Jan 1928 and they are the parents of Michael Amasa - b 21 Aug 1961 at Des Moines and also Sandra Elaine - b 18 July 1963 at Iowa City, Iowa.

ANDREW WORK - born in Ireland, supposedly settled in Pennsylvania, fought in Rev. and later moved to North Carolina. (There is record of an Andrew in Iredell Co., N.C. -vgh-) Andrew was the father of John Ford Work, supposedly born in N.C. 6 Nov 1802, d 3 Oct 1858. He settled in mid-Tenn. but the county nor date is not known. He was the father of Jones McGlothlin Work, b Tenn. 1 Sep 1851 and d 27 Oct 1907. His son, Charles Floyd Work was b in Rutherford Co., Tenn. 3 June 1883, d 20 Apr 1966. Charles' children: Gladys Gertrude Work - b 28 Apr 1907 is now Mrs. Ernest Rice Jr. of Ridgely, Tenn.; Lucille Work - b 28 May 1909 is now Mrs. Robert A. Ingram of Memphis, Tenn.; Charles Floyd Jr. - b 30 Sep 1911, d 24 May 1943 while serving in the US Air Force; Dan Taylor Work - b 22 Sep ____, a resident of Memphis, has three children - Dan T. Jr. - b 20 June 1944. Charles Lawrence - b 31 Jan 1948 and Richard McNaughton - b 14 July 1950; Annie Few Work - b 4 Aug 1919 is now Mrs. Joseph G. Buell of Salt Lake City, Utah; William Edward Work - b 17 Feb 1926, is a resident of Albuquerque, N. Mex. Charles Floyd Work Sr. had a brother, Harry Harden Work who was b 2 Sep 1890, d 7 Jan 1956. He had sons: Harry H. Jr. - b 12 Sep 1926 - Memphis, Tenn and Robert Jones Work - b 14 Sep 1934 who resided Blytheville, Ark. and Charles David - b 19 June 1936 who resided Cleveland, Miss.

ANDREW WORK - b 6 Oct 1813 - Lancaster Co., Pa., d 17 Mar 1890, md 6 Dec 1840 to Julina Roberts who was b 12 Aug 1822 and d 25 Jan 1897. She was b Conn. Children: first six b Ohio and last seven at Cantril, Iowa.

Samuel Work - b 30 Oct 1842, d 4 Feb 1897

Adeline Work - b 25 Sep 1844, md Henry Helwig and they were the parents of Orin, Prudence who md Horace McElroy and they had four sons.

Benjamin Work - b 14 Feb 1847, d 23 June 1874

twins - who d young (probably shortly after birth as no names are listed for them)

Andrew A. Work - b 4 Sep 1851 Had no ch.

Robert Work - b 6 Sep 1853, had a dau Lela and a son Paul whose children were Robert who resides at Denver and Yvonne who is Mrs. C. W. Tuttle of Golden, Colo.

John Work - b 26 Apr 1856, md Rose Boestler and Bell Warner Perkins. He d 24 Dec 1936 on the prairie near Cantril, Iowa where they resided. His son, Forest, (by Rose) was b 4 July 1900 - Cantril and d 29 Mar 1967, md 3 Mar 1928 to Daisy Lunsford who was b 20 Dec 1900 - Milton, Iowa, d/o Alfred and Bessie (Harman) Lunsford. No ch.

Joshua Work - b 7 Sep 1858, not md.

Wilson Work - b 1 May 1861, children Bertha and Iva who resided at Ft. Madison, Iowa

Henry Work - b 20 June 1863 - near Cantril, d 11 Jan 1924 - Allentown, (or Allerton) Ia. md 11 Sep 1883 - Van Buren Co. Iowa to Charlotte Sophia Warner who was b 11 Sep 1865 - Van Buren Co., d 7 July 1930 - Boone, Iowa, d/o David and Martha Ann (Lewis) Warner. Two children: Bates Lewis Work - b 18 May 1897 - Van Buren Co., who served 1917-1919 as a Pvt. 1/c in the US Army in France, md 2 July 1921 to Alice Cummings who was b 4 Feb 1896 - Chicago, d/o John Joseph and Anna (Burns) Cummings. The second child of Henry and Charlotte was Jesse David Work - b 11 Dec 1885 - Cantril, d 23 Apr 1956 - Des Moines, md Des Moines - 22 Mar 1908 to Florence Murray who was b 23 Sep 1886 - Milton, Iowa, d/o William and Margaret Elizabeth (Archer) Murray. Jesse was a supervisor of claims for C.R.I. and P.R.R. Their children were: Paul Murray Work - b 27 Jan 1909 - Eldon, Iowa who resided at Des Moines with his wife, Dorothy Reed, who was b 15 May 1908. Their two children: Linda Ann - b 8 Oct 1939 md Michael Duffy who was b 2 Feb 1939 and they have three daughters - Kelly - b 10 Nov 1961, Laura - b 9 Nov 1962 and Erin - b 19 Jan 1965; John D. - b 17 Aug 1945, md Patricia Ronan who was b 23 July 1945 and they have a dau - b 26 June 1967. The second child of Jesse and Florence (Murray) Work is Richard Henry who was b 12 Apr 1913 - Eldon, Iowa, an attorney, also Vice Pres. of Southern Gen. Ins. Co. at Atlanta, Ga., md 9 Oct 1937 - Des Moines, Iowa to Evelyn Frances Brainerd who was b 13 Oct 1913 - Des Moines, d/o Louis Martin and Zelpha May (St. Clair) Brainerd. They are the parents of Julina Sue Work - b 20 Mar 1940 who md Thomas Page; Judith Ann Work - b 27 Aug 1942 who md Kenneth Mattie; Jack Work - b 25 Jan 1946 and Janice Kay Work - b 2 Oct 1951 - all b Des Moines.

William Work - b 1 May 1866, md (1) Mary Ellen Powell 13 Sep 1887 at Cantril, Iowa. She was b 9 Oct 1864 - Lebanon, Iowa and d 26 Dec 1895 - Denver, Colo., d/o Benjamin and Catherine (Spain) Powell. The only child of this marriage was Kathryn Elizabeth - b 22 Aug 1889 -

Lebanon, Iowa who md John William DeMuth 6 May 1922 at Bloomfield, Iowa. He was b 23 Dec 1889 at Bloomfield and their children were John William DeMuth Jr. - b 11 Sep 1927 at Bloomfield, Iowa. William Work md (2) Effie Mae Dornall - 21 Oct 1900 - Cantril, Iowa. She was the d/o William and Sophia Elizabeth (Tibbs) Dornall and d 19 May 1958. They had four children: Leora - b 23 Dec 1906 - near Pulaski, Iowa md 1 July 1933 to Elgin William Roof who was b 3 Nov 1909. They were md at Troy, Mo. and later div. One child, James Roger Roof, a lithographer - b 19 Nov 1934 - Mason City, Iowa, md Neva Marie Mason who was b 8 Oct 1934 - DesMoines, d/o Stephan and Thelma (Allen) Mason. Children: Janet Lee - b 18 Jan 1956, James Roger Jr. - b 27 Dec 1956, Judith Ann - b 28 July 1958 and JoEllen - b 18 Aug 1960, all b DesMoines. The second child of William and Effie (Dornall) Work was William Logan Work - b 25 Jan, d 29 Dec 1905. The third was Lela who was b 26 June 1909 - Pulaski, Iowa, d 2 Feb 1952 - Bloomfield, Iowa, md Wilfred Heinkel 22 June 1935 - Pulaski; he was b 9 Mar 1910 - Chicago, Ill. s/o Rudolf G. and Anna (Bruhn) Heinkel. Lela and Wilfred had no ch. The fourth child of the second marriage was Lucille who was b 16 Apr 1913 - Troy, Iowa and is not md.

Charles Warren Work - died young.

ANDREW DOUGLAS WORK - b 18 Dec 1860 - Westmoreland Co., Pa., d 14 July 1931 - Cadiz, Ohio (perhaps s/o William, Chester or Alexander of Cadiz) md (1) Susie A. Hair and (2) Hannah Mary Mitchell. Susie was b 22 Aug 1865, d July 1897 (the first two children are hers) and Hannah b 11 May 1869 - Cadiz, d 6 Aug 1943 - Cadiz (the last three children are hers).

J. Leroy Work - b 17 Dec 1887 - Fayette Co., Pa., md 29 June 1921 to Iva Grace McKibben who was b 22 Feb 1896. Children: Elton Merle - b 13 Apr 1923, d 10 May 1929; Eva Garland - b 20 June 1926 md Clarence Joseph Tullins; Ray Dwight - b 30 June 1931 md Mary Irene DeCaminada.

Myrtle Belle Work - b 29 Nov 1893, md (1) 25 Nov 1913 to Charles Leslie Heinley who was b 30 Sep 1894 - Amityville, N. Y., d 31 July 1915. They had a dau, Sarah Maxine Heinley - b 29 June 1915 who md Bernard D. Skinner. Myrtle md (2) Stewart S. Yonally 6 Dec 1921 who was b 21 Mar 1890 - Cadiz, O.

Joseph M. Work - b 25 Jan 1900 - Condor, Pa., md Martha Gow of Belmont Co., O. and their three children are: Dorothy Marie - b 22 Jan 1927 who md Richard Rector; Mary Agnes - b 20 June 1930 who md William Roski and Joseph M. II - b 6 Dec 1936 who md Betty Black.

Andrew Lee Work - b 29 July 1902 - McKees Rocks, Pa., md Maude Tubaugh Klee. No ch.

Donald McGavarn Work - b 2 May 1906 -Cadiz, O., md Erma Grohs and they were the parents of Robert Allen Work - b 8 May ____ - Cadiz and Richard - b 2 Feb 1946 - Steubenville, O.

CHARLES EUGENE WORK - b Bowdoinham, Maine, md Sara Swift, d/o Dean of Brunswick, Maine. Children: Valerie who d young and is bur at Exeter Lawn Cem. and Charles Eugene who md at Concord, N.H. and resided Exeter, N. H. He md Adeline Mary Bean who was b 10 Apr 1868 - Harvard, Mass., and d Mar 1940 - Nutley, N. J. (bur Exeter), d/o Spencer Drake and (1) Mary (Smith) Bean. Spencer Bean's lineage goes back to John Bean 1660 in Exeter. Children of Charles and Adeline: the youngest - Olin Charles Work - b Aug 1894 md Lucille Hamlin and d 17 Nov 1949 - bur Rose Hill Cem. - Akron, O. They had a son, Olin Charles who has three sons by his second wife and resides at Tallmadge, O. The elder son of Charles and Adeline was Clayton Wight Work - b 27 Sep 1892 - Exeter, a 1913 graduate of Durham - mechanical engineering, md 2 June 1922 to Mary Elizabeth Graham, a descendant of Capt. David Phillips, and residing in Pittsburgh, Pa. Clayton d 19 June 1958 - Exeter, N. H. and is bur Pittsburgh. Their children: Barbara - b 29 July 1924 - Allegheny Co., Pa., a graduate of P.C.W. (now Chatham College) at Pittsburgh, md 2 June 1950 to Edward Scott Coleman. They reside at Trafford, Pa. with their children: Clayton Allan - b 28 Sep 1951, Edward Scott - b 16 Jan 1954 and Elizabeth Susan - b 11 Dec1958. The second child of Clayton and Mary (Graham) Work is Victor Wight Work - b 21 Aug 1928 - Allegheny Co., a graduate of Univ. of Pitt., employed by Duquesne Light Co., md 29 Oct 1949 at Pittsburgh to Jeanne Lois Gibson and they are the parents of Vickie Lynn - b 20 Aug 1951 and Robert Wight - b 14 May 1955.

CHARLES HENRY WORK - d 1914, md 5 July 1912 to Harriet Thatcher. One of their children was Margaret who d 1960 md Floyd LeRoy Buchacker in 1935. Their daughters: Roberta Elaine has a son David Allen Work and resides at Hazelton, Mich. Virginia Margaret, who was b 1943, md John Alden Baker in 1965 and they have no ch as yet. Harriet Thatcher Work md (2) John Mundt and she resides in Calif.

DAVID WORK - whose Revolutionary sword hangs in the Capitol in Columbus, O. had the following children: John, David Jr., Nancy who md a Harris and lived in Athens, O., a dau who md a Clendenin and another dau who md a Bundy. The last child of David was Robert Work and his children are as follows: Julia Work who md a Hayward, Elizabeth who md a Brill, Mary who md a Hanson, Burgess, and Franklin A. who md Julia Ann Carr. Franklin moved from McConnelsville, O. to Pt. Pleasant, W. Va. and are the parents of: Emma A. Work who md D. A. Howell, a railroad engineer, and they had no children; Grace P. Work who md a Norton, a banker, and they had a child, Cecile; Mary E. Work who md a Hoffman and Margaret E. Work who md a Stribling, Pres. of Pt. Pleasant Bank and their children were: Margaret, Tallaford and T. Stribling who resides at Madison, N. J. The last two children of Franklin and Julia (Carr) Work were Gussie and Jessie Adolphus. Jessie - b 4 Feb 1870 at Morgan Co., O., was a doctor who md Virginia Florence Burdett, d/o Thomas Burdett. Their children were: William Franklin Work - b 29 Mar 1898 - Pt. Pleasant, W. Va. who md (1) Elizabeth Burner and (2) Hazel Genevieve Frye who was b 1 Mar 1914 - Jarrett's Ford, W. Va., d/o Burt and Maude (Shrever) Frye. A A son to the first wife - William Franklin Work Jr. - b 23 Dec 1927 - Charleston, W. Va. now resides at Houston, Texas and md Frances Lee Hardesty who was b 10 July 1930 - Port Arthur, Texas, d/o Dr. William Loyd and Dorothea (Hockstead) Hardesty. Their children are: Jean Carol - b 28 Nov 1951 - Charleston; Lisa Kay - b 5 June 1953 - Charleston; Martha Jane - b 28 Oct 1951 - Portsmouth, O. and Andrew Hardesty Work - b 14 Oct 1958 - Lexington, Ky. William Franklin Sr. has two sisters: Mary Mildred - b 2 Nov 1899 - Frame, W. Va., is the owner and manager of a restaurant. She md a Shriver, div. and resumed her maiden name. Her sister, Julia Florence Work - b 25 Jan 1910 - Frame, is a school teacher, md a Riddle, div. and resumed maiden name. (William Work Sr. may be the Dr. Work spoken of in the paragraph in the chapter on legends and traditions concerning Andrew Work and the eight sons. -vgh-)

DAVID WORK - b 1778 - Cecil Co., Maryland, d 4 Dec 1847 - Cecil Co.; md 5 June 1818 to Rachel Stidman who was b 15 Mar 1801. Children: John David - b 28 Apr 1819, md Sarah Butler; Ann Elizabeth - b 23 Sep 1829, md John A. Hall; Isabel - b 11 Oct 1831; David Cornelius - b 22 Feb 1834 - Cecil Co., Md., md Lucinda Alexander; Sarah Rebecca - b 26 Feb 1837, d 15 June 1946; Mary Jane Work - b 12 Jan 1841. David and Lucinda were the parents of: Mary Adelaide - b 18 July 1859 at Dresden, Muskingum Co., Ohio and md Clark S. Grant; Joseph Alexander - b 27 Dec 1861 - Cecil Co., Md., md Margaret J. Knight; Augusta May - b 8 Feb 1864 - Cecil Co., md Arthur Harvey. John David - md 26 Feb 1852, d 1899 (or 1902) Wilmington, Del. and bur Cherry Hill, had the following children:

Theodore Henry Work - b 19 Mar 1853 - Cherry Hill, Md., d 30 Mar 1938 - Wilmington, Del., md 17 Dec 1885 Sara Eliza Brown who was b 13 June 1857 - Henry Clay, Del., d 30 Aug

1930 - Wilmington, Del. Children:
William Henry Work - b 4 June 1887, d 1 Feb 1958, md Bessie Rowe
Theodore Harrison Work - b 14 June 1889, d 7 Feb 1961, md Edith M. Harris and they are the parents of Edith - b and d 15 Oct 1918; Theodore Harrison Jr. - b 11 Sep 1920, d 12 May 1943, md Ruth Beedle; John Palmer Work - b 11 Sep 1924 - Wilmington, Del., md 3 May 1952 Jean Leona Bellerby who was b 11 June 1926 - Doylestown, Pa. and they are the parents of Nancy Lynn - b 7 May 1954 and Linda Jean - b 7 Oct 1960.
John Ernest Work - b 28 July 1890, d 9 Jan 1952, md Florence Moore
Howard Brown Work - b 8 Oct 1894, md Florence Potts
Elsie Elizabeth Work - b 26 May 1897, md Powell E. Craig
Sarah Edith Work - b 31 Dec 1899, d 16 Oct 1901

Rachel Work - md Frank Stephens

David Thomas Work - b 10 Apr 1858 - Cherry Hill, Md., d 8 Sep 1948 - Baltimore, Md., md Mary Alice Alexander who was b 31 Aug 1864, d 21 Feb 1939, d/o David R.P. and Amelia (Hill) Alexander. Both David and Mary are bur Parkwood. Children: John Alexander Work - md (1) Shirley Virginia Barton who was b 11 Jan 1891 - Baltimore, Md., md 11 Sep 1911 - Baltimore, d 30 Apr 1942. John md (2) Violet E. Moore who was b 1 Aug 1910 - Mandan, N. Dak., md at Chicago, Ill 24 June 1949. John Alexander Work was b 19 June 1890 - McKeesport, Pa. and they had no children. The other children of David Thomas and Mary (Alexander) Work are: Mary Ethel who md William C. Dailey; Helen Bethlehem; Joseph Wheeler Work who md in 1934 to Elena Reynolds and Mildred Lucy who md H. Emory Thomas.

Lucy Work

Stidham Work - b 30 June 1860, d 30 July 1936, md 10 Apr 1890 Harriett Isabella Hilton who was b 19 May 1870 - Wilmington, Del., and d 19 Apr 1897. Children: Edna Hilton Work - b 7 Mar 1891; Leroy Eldridge Work - b 9 Oct 1892; Mabel Austin Work - b 28 Nov 1893. Leroy, who d 19 Aug 1961, md 28 Nov 1919 to Alberta Bowman who was b 30 Jan 1896 - Petersburg, Va. and their children: Margaret Work - b 25 Sep 1920 and md John Raymond Smith; Richard Bowman Work - b 4 Mar 1922 - Wilmington, Del., md 28 Aug 1943 to Mildred Frances Shearer who was b 9 Mar 1942 - Wilmington and they are the parents of Barbara Lynn - b 3 Aug 1944 and md to Gary Longshaw and Richard Gordon Work - b 6 May 1947 who md Lacey Lynn Robinson. Richard Sr. is a retired Air Force Lt. Col. and resides at Wilmington. He saw service in China, Morocco and Korea. His sister, Roberta Work - b 4 Nov 1923, md Howard Holiday Rice.

Sarah Work - md Edward McGinness.

FELIX WORK - b 5 June 1925 - Marcia, Otero Co., N. Mex., md 18 Sep 1947 at Almagordo, N. Mex. to Mary Clarissa Agnew who was b 19 Dec 1924 - Almagordo, d/o Clarence Eugene and Esther Leone (Hunt) Agnew. Felix is the son of Jacob Augustin and Monica Elizabeth (Gibbs) Work and has a number of brothers and sisters. Among them are: Lois Hood of El Paso, Texas; Mable Felts of Davis, Calif.; Ina McNew of Mammouth, Ariz.; Kenneth of Almagordo; Ray V. of Richland, Wash.; John, whose widow resides at El Paso; and Orville, whose daughter resides at El Paso. Felix has five children.

FITZ JAMES WORK JR. - s/o FitzJames and Nelle C. of Florence and Hugo, Colo. resp., now residing in Cambria, Calif., md Mary Ellen _____ and they are the parents of Mary Eileen, Joseph, Michael and James. Fitz James Jr. is a registered civil engineer. He has a sister, Mrs. Pat Steinmetz whose husband is a professor of Chemistry at Colorado State College at Ft. Collins. Fitz James Sr. has a living sister, Louise Gahagan of Denver, Colo. She is prominent in Public Health Nursing in Denver. Fitz James Jr. relates that some of his father's cousins were a Work in Hoover's cabinet, Robert Rutledge - chief engineer for the Southern Div. of Santa Fe R.R. The lineage was not made clear, however. There is a probable connection to the bulk of the volume.

FRED WORK - of Phoenix, Ariz. tells us that his father was Leo Earl Work who md Anna E. Rysak, his grandfather was Fred Work - born in Lee County, Iowa, and md Rachel Katherine Isenberger, and that his great grandfather was another Fred Work who md Lydia Douglas.

GEORGE WORK - There is some speculation that this man is a brother of Lt. Col. John Work and, therefore, a descendant of the original emigrant, Henry Work. I am placing his record here for I am not as thoroughly convinced as they and will present the evidence as I have it from several sources, none of which was able to either prove or disprove the theory or speculation.

George was b 1757 - Londonderry Co., Ire. and came to Wilmington, Del. abt 1790. His father died in Ireland and his mother emigrated and lived to 103. George, who d 22 Mar 1837, settled in western Pa. about 1798 (Hopewell twp, Fayette Co., Pa.) and later Washington, Pa. He served during the Revolution 1777-1779 (this is impossible if all the foregoing is correct -vgh-) for a depr. pay certificate exists (#1929) showing George as of Lawrence Co. He md 3 Mar 1780 - Londonderry to Martha Dunlap who was b 20 Feb 1761 and d 2 Feb 1837 (or 1752-1834 - dying at age 83). Their first two children were b in Ireland and the last three in America. One, born during the passage on the Brig Keziah, died at sea in 1789 (further disproving the Revolutionary war service theory). Another brief note further clouds the issue. It reads: stopped for a time with relatives in Cumberland Co. - then to Hopewell twp, Washington Co. - purchased farm from John Tweed near Buffalo Creek Church. His will, dated 13 Sep 1834 and proved 27 Mar 1837 at Washington Co., Pa. (Will Book 5, p 325). He is buried in Buffalo Village, Hopewell twp in the center of the old section and no marker remains. While there is some doubt about some of the facts presented in this paragraph, the record of his children is well kept and is as follows: It is said they lived in a

Alexander - b 11 Feb 1781 - Ireland

Alexander - b 11 Feb 1781 - Ireland, md 10 Jan (or Apr) 1809, Upper Buffalo, by the Rev. John Anderson to Jane Taggart who was b 9 Apr 1786 - Washington Co., d 9 Apr 1851 at age 65, d/o James (b 12 Jan 1748) and Margaret (b 17 Feb 1758) (Ferguson) Taggart (d/o Ebenezer). Alexander was a carpenter and lived for a time at Cross Creek, Harrison Co., Ohio. They are all bur in the same cemetery, Beech Spring, near Cadiz, Ohio. The children were b at Upper Buffalo, Washington Co., Pa.

George Lucas Work - b 5 Dec 1809, d 10 Mar 1854, md 15 Sep 1841 to Sarah E. Crouch. A carpenter, graduate of Franklin College at New Athens, O., studied Hebrew and theology, later medicine. He resided for a time in Hopedale, Harrison Co. where he practiced until moving to Jasper Co., Iowa to teach in the new College of Wittemburg. The move was not made to Jasper Co. for he had a sudden attack of pneumonia and died at Davenport, Iowa. They were the parents of three sons and three daughters. The daughters lived in Iowa, the sons - Alexander B. - b 1842, d 1862 at Corinth, Miss., in the Army; John B. - b 1846, d 1864, killed in a battle in Virginia and David C. who was b 1845, d 1863, drowned at Unionport, Cross Creek.

James Taggart Work - b 1 Nov 1811, d 4Dec 1872, md 18 June 1838 to Anne C. Cunningham. They moved about 1844 to Guernsey Co., O. and about 10 years

later moved to the National Pike between Washington and Cambridge. It was here that he died. He was an abolitionist, an ardent supporter of the war. Children: Alexander and George; Mary Jane, Margaret, Martha, Clarissa, Pauline, Isabelle and Sarah Craig.

John Alexander Work - b 15 Sep 1813, d 11 Sep 1857, md 15 Mar 1836 to Margaret Gallaher. John and Margaret had six sons: William Gallaher, George Franklin, David Clarkson, Alexander Melanthon, Anderson Lemoyne, and John and three daughters: Lavina Jane who d infancy, Mary Black and Orianna Alfaretta. The three eldest sons were soldiers in the War of Rebellion. George and William were captains of colored troops in Miss. and La. John died of typhoid in his 45th year. He had been a carpenter and a trustee of Wittemburg College. It was in this area that he died.

Mary Keziah Work - b 16 Nov 1815, d May 1894, md 22 Feb 1838 to John Harvey Black. She taught a Bible class for 31 years. Her name was given her in memory of the vessel which brought her father and grandfather to America. It is shown variously as Keziah and Kexiah. (An original record will need to be consulted for the proper spelling) No record of children.

Samuel Ebenezer Ferguson Work - b 7 Feb 1818, md 17 May 1843 to Ruth Green who was b 11 Jan 1824 - Belmont Co., O., d 3 Aug 1916 - New Phila., O. (aged 91), d/o Lemuel and Mary (Thompson) Green. Samuel was a blacksmith for many years. He was also a carpenter and worked in the same neighborhood until 1857 when he moved to a little farm on Little Stillwater in Tuscaroras Co., O. He later sold out and moved to New Philadelphia, O. where he worked as a carpenter. An interesting note tells of his violation of the fugitive slave laws risking his life and property to aid runaways. His children:

Julius Birney Work - b 23 Aug 1844, md 9 Jan 1873 at Smyth Co., Va. to Ella Virginia Smith who was b 3 Oct 1853 - Culpepper Co., Va., d/o George S. and Sophronia Smith. Ella d 13 Nov 1926 at Muscatine, Iowa and Julius d 20 Aug 1921 at Chicago. He fought in the Civil War and was Assistant Postmaster at Lynchburg, Va. for many years. They moved to Chicago in 1888. He worked as auditor for the Dept. Service of Cook Co. Memorial Assn., was past Commander of L.H. Drury Post #467, G.A.R. and was affiliated with Mt. Joie Commandry, K. T., Grand Crossing Lodge #776, A.F. & A.M. and Sons of the American Revolution. Children:

Julius Birney - b 19 May 1877 - Lynchburg, Va., md (1) Florence Mary Maw and (2) Celia May Hayes. There were four children to the first wife who d 17 Jan 1912 at age 36: Madeline Amelia - b 9 May 1901, d 19 Mar 1902 - Chicago; Julius Birney III - b 13 Nov 1903 - Chicago who md Marion Virginia Butler 25 Oct 1928 - Chicago and they had a dau - Barbara Sue - b 22 Apr 1933, md Paul E. Hagenson and their children are Susan Lynn - b 6 Nov 1964, Kristen - b 6 Jan 1967 and Kari - b 28 July 1968. They reside at Clinton, Iowa. Julius Birney Work III, who resides at Chicago, md (2) Kathleen Bell 12 Mar 1949. She was b 27 Nov 1912 - Burnaby, B.C., Can. The third child of Julius II was Robert Wylie Work - b 10 July 1907 - Chicago. He md Anna Johnson of Elgin, Ill. They reside at Raleigh, N. C. and have no ch. Dr. Robert Wylie Work is a chemistry specialist with varied experience and qualifications. The fourth child of Julius II was George Alexander II - b 15 Jan 1912 (d same day)

Ella Virginia Work - b 25 Nov 1878, md Albert Davis in June of 1905 and they had a son, Albert Gibson II - b 15 Apr 1906 who md Mary Lenoir Finney 16 Nov 1938 at Jacksonville, Fla.

Laura Ruth Work - b 12 Mar 1874, md George Dreblow and they were the parents of: George William II - b 25 Dec 1907 who md 25 June 1930 to Loretta Conklin at Roseland, Ill.; Charles Julius - b 8 Oct 1910 who d June 1935 at Clearwater, Fla.; Ruth Wilhelmina - b 31 Oct 1913.

Samuel Fleming Work - b 1 Oct 1875, md Edna Healea 3 Jan 1900 and they are the parents of Samuel Healea - b 23 Oct 1901 who md Margaret Stratford at Canfield, O. 17 June 1927. Dr. S.H. is an agricultural and animal husbandry specialist in his field. His two sisters, Ella Elizabeth and Edna Winifred, complete the family. Ella - b 4 Mar 1903, md Frank Troyan 21 Nov 1929 and Edna - b Aug 1905, md Jay M. Roth 16 Mar 1930.

Josephine Nevin Work - b 9 Feb 1881

George Alexander Work - b 12 Oct 1882, md Cecelia Crouse 1 Jan 1907 at Hammond, Ind. She d 10 Aug 1932 and he d 1 Mar 1936. Children: Kathryn Ella - b 11 Mar 1909 and John Stuart - b 25 May 1913 who md Jean Harriet Allen 25 June 1941 at Valpariso, Ind.

Mary Josephine Sophronia Work - b 17 June 1887, md Edward DeMosse Morse 21 Nov 1917 and they were the parents of Julian DeMosse - b 6 Oct 1918, Helen Work - b 5 May 1920 who d July 1920 and John Work Morse - b 22 July 1924.

Granville, Orlando, and an Alvin who d 9 Nov 1881 - age 9 months, complete the family of Julius Birney Work.

Granville Burritt - b 28 Nov 1846, md 19 Aug 1871 to Jane McCullough. He d Dec 1931 at Columbus, O.

Josephine Amelia - b 27 Sep 1848, d 1 June 1933 - Chicago, md 19 Mar 1894 to John A. Long

Alvan Stuart - b 29 Aug 1850, d 7 Nov 1917 at Martins Ferry, O., md (1) Sarah Cummings 21 Oct 1875 and (2) Elizabeth N. Morgan

Orlando Everett - b 20 July 1853, md Roslyn Ross 3 Nov 1881
Alexander Seward - b 3 Apr 1856, d 13 July 1916 - Chicago, md 8 Dec 1886 to Carolyn Shipton.
Ella Bueretta - b 3 Aug 1858, d 3 Feb 1888 - Duncan Falls, O., md 27 Oct 1885 to James M. Ward.
Mary Willmina - b 24 Jan 1861, d 8 Oct 1902 - New Philadelphia, O.
Samuel Grant - b 8 June 1863, md 14 Sep 1884 to Emma Crooks and (2) 14 Jan 1914 to Maude Amelia Work.
Laura Imelda - b 5 Aug 1865, d 30 Sep 1879 at Pleasant Valley, O.

Anderson Dunlap Work - b 5 Jan 1820 (after the move to Miller's Station, Harrison Co., Ohio), md Jane Howel. He was a farmer and they were the parents of four sons and three daughters. One son, Alanson,and two of the daughters, Louise and Elizabeth. In 1858 he moved to a farm just north of Dennison, Tuscaroras Co., Ohio. Died of malarial fever 22 Sep 1888.

Jane Taggart Work - b 2 Mar 1822, d 10 Mar 1836.
Margaret Taggart Work - b 2 Oct 1824, d 25 May 1826.
Alexander Taggart Work - b 4 Aug 1826, d 15 Jan 1883, md 13 May 1852 to Lydia Denny. Their children: George, Herby B., John E., Rosella, Jane Mary and Hettie. Alexander was a lifelong republican, converted a Methodist at a protracted meeting but sacrificed his own convictions out of respect for his parents who needed his assistance in their old age to get them to the church meetings. He remained a Presbyterian his entire life. He was for many years ruling elder of Beech Spring Church and later held the same position at the Church at Hopedale.

Jane Work - b abt 1783 in Ireland, md Andrew Gilmore (or Gilamore) and they settled in Highland Co., O. A descendant of this couple was residing in Long Beach, Calif. in the early 1930's.

Mary Work - b 8 Nov 1790 - probably Wilmington, Del., md Robert (or William) Tweed and they lived near Buffalo Village, Washington Co., Pa.

James Work - b 12 Sep 1792 - Wilmington, Del., inherited the homestead. He md (1) Grizella Tweed who d 1827 and was the d/o Robert and Elizabeth (Wylie) Tweed. James md (2) Margaret Caldwell who d 1885. James' will was proved 5 Oct 1868 in Washington Co. (Will Book 9, p 350). Two children to the first wife and nine to the second.

Elizabeth Grizella Work - b 1823, md Robert Denny.

George Tweed Work - b 1825, (mentioned in grandfather's will) md 1850 to Catherine Denny, d/o Robert of Chartiers twp. George received education and assisted his father on the farm until he was 26. He taught school two winters in Harrison Co. where his Uncle Alexander was living. He put up the first steam-saw-mill in that vicinity and worked in the lumber business until 1889, except for the interim of the Civil War. Children:

James Alexander - b 1 Aug 1851, md Laura B. Logan 28 Jan 1880 and was engaged in the lumber business in Susex Co., Va. in later years.
Lydia Jane - b 13 June 1844, d from drowning 20 July 1844
Margaret Eliza - b 1856, d 1858.
John Dunlap - b 1858, d 1878.
Grizella Mary - b 1861, d 1886, md William Patterson, had sons, George W. and John Vance.
Emma K. - b 1867.
George Rankin - b 1870

Martha L. Work - b 1829, d 1832.
Agnes A. (or M.) - b 1831, md Robert Caldwell.
Sarah J. Work - b 1832, md William Denny and moved to Harvey Co., Kans.
Mary B. Work - b 8 May 1834, d 14 Aug 1834.
Clarissa Work - b 1835, d 1849.

Samuel C. Work - b 16 July 1838, md 1865 to Sarah A. Donahey, d/o William and Mary Ely Donahey. He inherited the Work farm and followed farming and sheep raising with marked success. He was one of the foremost breeders of Spanish Merino sheep of the Delaine type. He was an ardent supporter of education and through his perserverance and energy the Buffalo Academy was erected in Hopewell twp. He served during the Civil War. Children: James E. - b June 1866, d June 1892, md Mattie, d/o William Stewart and they had a dau, Evalena; William D. - b 1868; Luretta M - b 1869; Harry A. - b 1871; Ora P. - b 1872; Nelly A. - b 1875; Harvey B. - b 1879; Samuel C. - b 1881; George R. - b 1884; John Calvin - b 1886.

Maria(h) I. Work - b 1840, d 1892, md 1 Oct 1889 to William Morrow.
Margaret E. Work - b 1842, md Joseph Rankin.
Sophia M. Work - b 1846, md William Smiley.

John Dunlap Work - b 14 Nov 1794, d at Rock Island, Ill., md in eastern Pa. abt 1830 to Nancy Maxwell Brown, d/o Lazarus and Nancy (Davidson) Brown, who was b 14 Dec 1794 and d 22 Apr 1845. John was settled in Greencastle as early as 1828, for in that year he was bondsman for his father in law, who was executor of the will of his brother-in-law, Elias Davidson Jr. He was a partner of Robert Garrett, founder of the Garrett family of Baltimore, in the wholesale dry-goods business. Mr. Work and Mr. Garrett each named a son for the other. Mr. Garret's son was John Work Garrett, b in 1820, so the partnership was probably during that time. John Work moved later to Renssalear, Ind. When only sixteen he ran away to the West Indies, with a cousin named Henry Work, and so angered his father that when he returned home he handed him a dollar (which his son promptly threw at the father's feet) and John rode away and never returned. He was a Colonel in the Black Hawk War. He and his wife are buried at Renssalear. Children:

Nancy Davidson Work - b 1832 - Greencastle, Pa., d 1915 - Brooklyn, N. Y., md David Harper, s/o James and Jean (Neil) Harper of Glasgow, Scotland, on 9 Jan 1855 at Rock Island, Ill. David d 31 Jan 1866 - Washington, D.C. Children:

Caroline Harper - b 31 Oct 1855 - Rock Island, Ill., d Carlisle, Pa. 3 Mar 1894, not md.
John Work Harper - b 9 Apr 1857 - Clinton Co., Iowa, d 1861 at Lyons, Clinton Co.
James Henry Harper - b 31 Dec 1858 - Anamosa, Jones Co., Iowa, md Sally Emery Burrough, d/o Edward Ewalt and Elizabeth Jane (Emery) Burrough of Wash., D. C. on 2 Mar 1898. They were the parents of James Griscom Harper - b 14 Sep 1901 - Phila., Pa. who md Helen Claire Gwyn who was b 22 Sep 1903 in Mississippi and Edward Gwyn Harper - b 29 Sep 1921 - Wash., D. C. was their son.

William Harper - b 24 July 1861 - Anamosa, Iowa, md Rosalie Sully Wheeler in 1866 - Wash., D. C. She d 16 June 1927 and they had five children: William - b 29 Feb 1888, md at Newport to Florence Tobin who was b 16 Jan 1890; Julia - b 16 Jan 1890; Rosalie Sully Harper - b 23 Sep 1891 - Tenafly, N. J., md Oct 1910 James McClure Barnett at New Bloomfield, Pa. Child, Jimmie d in infancy; Nancy Harper - b 19 Mar 1893 - Tenafly, md 9 Sully - b 24 Feb 1925; The last child of William and Rosalie was Neil - b at Tenafly and d 1917 while serving in the Army.

David Neil Harper - b 3 Dec 1863 at Scotch Grove, Jones Co., Iowa.

Mary Margarette Harper - b 27 Aug 1866 - Shippensburg, Pa., md 27 June 1895 at New Bloomfield, Pa. to Edward C. Barnett who was b 2 June 1868. They were the parents of: Margaret Kelly - b 28 Mar 1896 - Boston, Mass., who md Earnest White in 1927; Nancy Rosalie - b 18 May 1897, md 27 Dec 1923 to Walter Saxton Camper who was b 24 July 1903. Their children: Rosalie Barnett - b 25 Sep 1925 at Gloucester City, N. J. and Margaret Harper.

Mary E. Work - b 6 Apr 1834 at Greencastle, Pa., d Apr 1916 at New Bloomfield.

Robert Garrett Work - b 1835 at Greencastle, d infancy.

William Washington Work - b 26 Apr 1836 - Greencastle, md Henrietta Lawrence 6 Oct 1866 at Stillwater, N. Y. She was b Saratoga Co., N. Y. 26 Aug 1837 and d 27 Aug 1923 at New York City. William d 12 Feb 1908 Oklahoma City, Okla. Because William's father, John, went to the West Indies with a cousin Henry, it is believed that the Henry spoken of was the s/o Andrew. A close inspection of the families in the early chapters will show why this supposition does not necessarily have to be true if based only on the fact that each had a son named William Washington Work -vgh- Children of William Washington Work: John Lawrence Work - b 28 Jan 1874 - Thayer, Kansas, md 15 Oct 1902 at Topeka, Kans. to Lida Bergen, d/o Judge A. Bergen. John practiced medicine in Topeka until 1917 when he entered the Army as a medical officer. After the war he settled in Cloverdale, Ore. and died 26 June 1926 in a military hospital at Tacoma. His sister, Eleanor, was b 25 Nov 1875 - Thayer, md 16 June 1903 - Oklahoma City to William Clifton Newland who was b 16 Sep 1872 - Chillicothe, Mo., s/o John Greenberry and Mary (Lankford) Newland and grandson of William McKendre and Sara Amanda (Steele) Newland. They lived in Oklahoma City until Dec. of 1911, moved to New York City where Mr. Newland was President of the Continental Silver Co., manufacturers of silver and electric goods.

HARRY JAY WORK - b 28 Dec 1861 - Washington, Iowa, d 25 Aug 1936 - St. Paul, Minn. md 28 May 1891 Annabell McGregor. They were the parents of: Bonna Bell - b 21 Oct 1892 - St. Cloud, Minn. who md Harold Davies. Their dau is Mrs. Henry Small of Falmouth, Foreside, Maine. The second child of Harry and Annabell was Harry Jay Work Jr. - b 10 Sep 1894 - St. Cloud, d 8 June 1955. He md 30 Oct 1917 to Irene A. Peterson and they have a dau, Jean, - b 15 July 1919 - St. Paul, Minn. who md 9 Sep 1939 to James R. Lodge. They are the parents of: Judy - b 25 July 1941, Carolyn - b 3 Jan 1945, Christine - b 3 Jan 1945 (twin) and Linda - b 23 Nov 1952. Harry Jay Work Jr. md (2) Julitta B. _____ who resides at St. Paul. A letter from Jean Work Lodge gives a copy of a letter written by Harry Jay Work Sr. in 1923 and lists heirs to Eliza Work through John Work: Catherine Fulton of Leon, Iowa; Samuel Work of Crookston, Ill.; Simeon Work of Kalona, Iowa and Dee Work of Pilotburg, Iowa. - - - Heirs of John Work by his first wife: Mrs. George W. (Mary) Holmes of Deepriver, Iowa; Mrs. J. K. (Eliza Ann) Yockey of Washington, Iowa; Samuel Work of Hilliard or Spokane, Wash.; Elmer Work of Grand Junction, Colo.; Henry (or Harry) Work of Melrose or St. Paul, Minn.; William Work of Seattle, Wash. - - - Heirs of John Work by his second wife: John Work of Washington, Iowa; Charles Work of Washington, Iowa; Clarence Work of Ainsworth, Iowa; Dessie Warner of Washington, Iowa; Maude Work of Washington, Iowa and Mrs. Frank Wells of West Chester, Iowa.

HENRY WORK (WARK) The following was submitted in outline form by Dr. John L. Work of Upper Montclair, N. J. and additions were made from material contributed by Isabelle McCoy Work, Professor of Space Art at Ohio University at Athens, O. It tells of four brothers - Henry, Joseph, David (who md Martha Crone) and Robert. We are concerned here with descendants of Henry only. Henry was b abt 1765 and married Sarah McAdoo. Children:

Elizabeth - md Robert McAdoo (a second cousin) and they were the parents of Sarah, Mae, Margaret, John, James, Elizabeth, Robert, Mary, Jane, Mary, Catherine.

John - b 1791 (or 1792), d 1861. This is the John was was connected with Hudson Bay Co. and about whom much has been recorded of his exploits in the early exploration of this country.

Letitia -

Jane - md Joseph Wark (a second cousin) and they had eight sons and a daughter. The second son, Henry, md Catherine McAdoo (a first cousin) and they had a dau, Jeanne.

David Wark (the only other to retain the name of Wark) was b 1804 and d 1905, md Annie E. Buefeet (?) and they had a dau, Helena. David was a life member of the Canadian Parliament.

Joseph Work - b 1794, d 1864, settled in Ohio. He md (1) Nancy Work who was b 1803, d 1850, and they were the parents of John Wright, Henry, Sarah Ann, Robert Reed, James McAdoo, Martha Elizabeth and Letitia Jane. Nancy Work was the d/o Joseph and Nancy (Crowe or Crone) Work. (This Joseph was a brother to Henry Work at the head of this sketch) Joseph (b 1794) md (2) Maria M. Dusenberry who was b 1815 and they were the parents of: Mary Jones - b 1851; Harry Dusenberry - b 1853, d 1900; Julia Meridith - b 1855; and Joseph Lowerie - b 1857 and d 1934. Joseph Lowerie md twice. (1) Carrie Horne who d 1903 and was the mother of Harry Horne Work - b 1893, d 1950 and Isabelle McCoy Work - b 1898 and mentioned earlier in this sketch. Joseph Lowerie md (2) to Annie Laura Artz who was b 1869 and d 1965. She was the mother of Edgar Artz Work - b 1906, an engineer of Lancaster, O. who md Alice Foreman and they are the parents of Edgar Jr. and JoAn. Edgar Jr. who was b 1934, an engineer, Univ. of Mich. at Ann Arbor, md Patricia Kelly and they are the parents of Scott Arthur - b 1965. JoAn who was b 1938, md Max Joseph Cook, an engineer of Pasadena, Calif. and they are the parents of Mark Joseph - b 1965 and Wendy Sue - b 1967. The other child of Joseph Lowerie and Anna Laura (Artz) Work is John Lincoln who was b 1908, a physician and pathologist at The Mountainside Hospital in Montclair, N. J. He was also Assoc. Prof. of Pathology at Seton Hall College, and has served in a number of other positions during his career. He md Mary Janith Bushfield who was b 1913 and they have two children: Ellen who was b 1938 md Frank Michael Javernick, a high school instructor

and Basketball coach at Loveland, Colo. They are the parents of Michael Joseph - b 1966, Rebecca Marie - b 1967 and Andrew James - b 1968. The second child of John L. and Mary (Bushfield) Work is Peter Bushfield Work - b 1939, an attorney with Reavis, Pogue, Neal and Rose of Washington, D. C.

HENRY WORK

This information was submitted several years ago to Colin James of Denver, Colo. by Frances Eckert Whitney of Ravenna, O. Henry evidently had brother, William, and sisters, Charity and Betsey. He was b abt 1764 - Ireland and d 1856 - Shalersville, O. He md 23 Feb 1796 to Mary Reed, d/o John and Betsey (Scott) Reed. (Their other children were: Sallie, Martha, William, John, Pattie, Mary, Samuel and another Mary) Mary was b 1777 and d Apr 1856 at Portage Co., Ohio. Henry was a shoemaker and farmer and they resided variously at Fairfax, Va., Lancaster, Pa., Walkersville (Stormtown),Pa. and Shalersville, O. Children:

Elizabeth Work - b 22 Nov 1797 - Fairfax, Va., md Dec 1815 to Hiram Grady and d 1866 at Millcreek, Pa. Children: William, Mary, Joseph, Lucinda, Lacy, John and Thomas.

Margaret Work - b 12 Aug 1799 - Fairfax, Va., md Mar 1817 to Joseph Leever. Children:

Henry Work Leever - b 5 Mar 1818 - Center Co., Pa., md (1) Mary A. Maltsinger May 24 1838 and they were the parents of Emeline; John Wesley who md Mary Johnson and d 18 Dec 1878; Felix - b 1846, d 23 Aug 1866 (or 1867); Thomas H. - md Louise (or Louella) Harrison Sep 1873 (or 1874); Mary Jane (Jennie) - b 1851, md Henry Keller 1874 and d 1915. Henry Work Leever md (2) Elizabeth Guest 24 Mar 1874. See below at * and **

Hiram Leever - b 12 June 1820 - Center Co., Pa., md Hester A. Ramsey and they were the parents of: Joseph who md Anna _anger; Howard who md a Lonstreth; Candace who md Ezra Tudor, Margaret who md John Hall; William Leever and Ida Way Leever.

Catherine Leever - b 26 Sep 1823 - Clairmont, O., md John S. Price 8 Feb 1843 and d 2 Aug 1846.

Adam Leever - b 20 Aug 1826 - Clairmont, O., md Lizzie Thompson and Martha Nichols. Children: Clairville, Charles, Mattie and Ruby.

Sarah O. Leever - b 2 Apr 1829 - Clairmont, O., md Elijah Lemming 28 Aug 1851 and d 3 Sep 1880 at Cabden, Ill. Child: Asbury T. Lemming - b 11 Sep 1853 - Cabden, md Laura Kelby 5 Sep 1877.

Mary Reed Leever - b 31 Oct 1832 - Clairmont, O., md Charles W. Bonner 20 Oct 1870 and d Long Beach, Calif. Child: Rinner Pace Bonner b 26 Sep, d 30 Sep 1871 - Carbondale, Ill.

* Thomas and Louise (Harrison) Leever were the parents of:Clarence C. - b 4 June 1874 - Loveland, Ohio, who was a Brig. Gen. with the Salvation Army. He had homes in N. J. and Florida and was the father of Caroline Frances and Gladys who md a Dart; Dr. Frank H. - b 30 June 1877 - Loveland, resided there and was the father of John Eugene, Donald Vance, Paul and Frances Leever(Decamp); Grace - b 7 Apr 1881 md a Scott and she was the mother of Arthur H., Merril, Louise M. and Olivette; Henry Work Leever - b 4 Oct 1884, a minister at Linfield College, McMinnville, Ore. had children - Thomas, Margaret, Deborah Louise, Henry Jr., Robert, Barbara Lee, Clarence James and Daniel; Penelope - b 20 Apr 1887, md an Eveland; Charles M. - b 4 May 1889, an Episcopal minister and Chaplain with the US Navy resided at Superior, Wis.,father of Nancy, Alice Louise, Ruth Frances, Mary, Lois, William, Susannah and Penelope.

** Henry and Jennie (Leever) Keller were the parents of Mamie - b 2 Aug 1874, d 1932; Victor - b 1876 and William Harry - b 1881.

Sarah Work - b 19 Nov 1802, d 19 Aug 1826, md June 1818 to Jonas Bomberger and they were the parents of: Sophia - b 1819, Henry - b 1822, Mary Jane - b 1824, Sarah - b 1826.

John Reed Work - b 30 Mar 1804, d 1 Aug 1866 at Shalersville, O., md 24 June 1829 to Dorcas Smith who d 9 Oct 1872 or 1875. Children:

Cynthia - b 22 May 1830, d 1875 - Montgomery, O., md Dr. Daniel Myers and they were the parents of Georgiana, Charles, James, Henry, William and Jesse.

Lucinda - b 18 Aug 1832, md William Bentley and they were the parents of: Altie, Alta, Ida, Ira and Minnie.

Henriette - b 25 Sep 1834, md Emory White and they were the parents of Cora who md H.A. Simpson 19 Nov 1884.

Cecilia - b 6 May 1836, md Julius Heater and their children were: Albert, Jay and Flora.

John Nelson - b 31 Aug 1842, md Amelia Yend (or Yeand) 7 Sep 1867 and they had a dau, Nellie, b 2 Nov 1878 at Shalersville, who md Harry Thompson. Nellie resided at Los Angeles and her dau, Norma (Weeks) resided Nevada with two children - Carol Jean and Parker.

Mary Work - b 1 Jan 1806 (or 1807), md 4 Apr 1826 to James Dillen. Their children: John who md Margaret Myers; Henry; Wilson - b Sep 1832 who md Sarah S. Audrey who was b 8 Sep 1840 and d 27 Feb 1910; Lavina; Eliza; James; Jane; P. Benner; William - b 20 Jan 1800. Lavina md John McMullen, they were the parents of Laura and Jane; Jane md Samuel Wilson and P. Benner md Phoebe Wilson. (their son, Wilson Dillen d 2 May 1908)

James Work - b 22 Oct 1810 - Center Co., Pa., d 4 Aug 1817.

Henry Work - b 23 Aug 1813 - Center Co., Pa., d Kalamazoo, Mich., md Alzina Hotchkiss and they were the parents of Angeline and Mary.

Lucinda Work - b 22 May 1816 - Center Co., Pa., d after age 91 in Shalersville, O., md 21 Apr 1831 to Robert Way. Children:

Abijah Benjamin Way - b 12 Apr 1832 - Half Moon, Pa., md Mary Jennings of Columbia Co., parents of: Grace who md Ed Ohliger, Lillian May who md Robert Tillson, Mattie, Nina, Clifford, Perry, Robert and John.

John Henry Way - b 6 Jan 1835 - Shalersville, O., md Mary Ferrel and they were the parents of: Roberta - b 23 July 1810 (1870?) - Shalersville, who d 1950's and Lizzie Lorena - b 19 May 1873 who md Ralph Otis Newcomb 17 Apr 1900. Their son, Donald Otis Newcomb md Merle Bolton and they had a dau.

Mary - b 10 May 1837 - Shalersville, d spring of 1844.

Celesta (Lettie) Melissa - b 16 Sep 1840 - Shalersville, md Dr. William McCarthay and their children were: Blanche - b 28 June 1871, md Bruce McCulloch; Samuel Loyd - b 12 July 1880

Marshall - b 31 Dec 1846 - Shalersville.

George - b 26 Dec 1848 - Shalersville, md Carrie Winchell 9 May 1883.

Wesley Orrin - b 31 July 1852

Dora - b 15 May 1858 - Shalersville, md Harry Fields 26 May 1881

Susannah Elder Work - b 18 Mar 1819 - Walkersville, Pa. (now Stormtown), d 23 Mar 1901 - Ravenna, O., md 16 July 1837 to Samuel Colby at Shalersville, O. Samuel, a farmer, was b 6 Aug 1815 - Auburn, N. Y. and d 24 Feb 1878 at Shalersville. Children: Warren Nelson Colby - b 16 Feb 1839 - Shalersville, d 16 Aug 1855; Wallace - b 16 Feb 1847 - Shalersville, d same day; Ella - b 6 June 1858, md 6 Mar 1884 to Charles A. Eckert who was b Oct 1852 and they were the parents of Frances - b 5 Dec 1884 who md 28 June 1916 to Miles E. Whitney, s/o Arthur C. and Sarah (Bell) Whitney. They had two children: Charles Emra and Frances Isabelle. Charles - b 26 Apr 1917, md 15 Sep 1940 to Elizabeth Potee and they were the parents of John Potee - b 25 Dec 1941 - West Mansfield, O., Judith Ann - b 24 Sep 1944 - West Mansfield, Jean Elizabeth - b 15 Mar 1951 - Bellefontaine, O. and Joyce LeAnn - b 16 Oct 1959 - Bellefontaine. Frances Isabelle - b 26 July 1920, md Charles E. Hofmann 12 May 1950 and their three children: Janis Doretta - b 14 Feb 1951 - Cherry Point, N. Car.; James Joseph - b 19 May 1952 with a twin - John Bernard at Oxnard, Calif.

HOLMES BROWN WORK of LaCygne, Kans., d 1 Mar 1943 at Salida, Colo., md 25 Mar 1883 to Phebe Jane McCullough of New Lancaster, Kans. Holmes was the s/o Marshall Work (4 June 1822 -) and Jennie F. McClean of Pa. (17 Oct 1845 - 18 Mar 1887). Children: Mabel Maude Work - b 11 Jan 1884 - LaCygne; Earl Olen Work - b 30 Aug 1887 - LaCygne, md (1) 19 Dec 1919 Gladys M. Beasley at Lamar, Mo. She was b 3 Sep 1898 and d 1 Dec 1924 at Palol, Kans. One son was b to them - Bedford Holmes Work - b 30 Jan 1923. Earl md (2) 17 May 1936 at Las Animas, Colo. to Ida B. Burk and they had no children. Earl d 13 Aug 1962 at Las Animas; Pearl O. Work - b 30 Aug 1887, d 8 Feb 1966 at Salida, Colo.; Genevral Wayne Work; Nannie Giougie (?) - b 30 Sep 1896, d 22 Mar 1922 at Paola, Kans. Holmes Brown Work had two brothers: George M. who d 23 Feb 1936 at Chickasha, Okla. and William A. who d 14 Mar 1936 at Stillwater, Okla.

JACOB WORK The following information was copied from a letter to Donna Comfort from Anne Dunaway of Chattanooga, Tenn. No date was evident, but probably 1964-1965. Another contributor on these lines was Mrs. John Harris of Dallas, Texas and her material compares favorably with that mentioned previously. Much of the data came from Well's History of Roane Co., Tenn.

Jacob, Frank and Henry Work landed in New York in the early part of the 19th century. They were shipbuilders and probably pirates sought by the crown of France and Holland. Later Henry migrated to Pa., Frank to La., and Jacob to Virginia. Jacob md a Miss Crockett, dau/o Andrew. Their children: Flemming, Martha and Harriet. Flemming md Julia Bishop and they were the first of the family to move to Roane Co., Tenn. Their large group of children included: William, Jacob Alexander, John, Robert, Andrew, Thomas, Harriet, Martha, Millard and Eliza. Jacob Alexander md Mary Adeline Richards, d/o Dr. Richard Richards, Dr. of Medicine and Divinity living in Roane City. He took part in the cultural life of Kingston from 1810 to 1825. His descendant, Ellis Work of Bagdad, Fla, has the sheepskin certificate issued to him by the Methodist conference in 1800 when he was ordained a minister in Tenn. The little paper certificate of ordination in 1808 is in the library st So. Meth. Univ. at Dallas. They moved by wagon from Tenn. to Dallas Co., Texas (called Fairyland) now known as Highland Park and part of the present city of Dallas. Children of Jacob and Mary:

Richard Valle Work - was postmaster at Paducah, Tex., b 8 Jan 1846 - Flint Hill, Tenn.
William Alexander Work - b 16 Oct 1857 - Eskriege Tavern, Buttermilk Rd., near Kingston, Tenn. He later moved to Ft. Oak Springs where he grew up, md Partheina Ellis, 7 ch.
Alpha Kingsley Work - b 25 Mar 1852 - Kingston, Tenn. (middle name also shown as Ayers)
John Milton Work - b 26 Feb 1854 - Kingston, d 8 Sep 1927, md Frances Virginia Horton in Dallas Co., Tex. Children: Alpha Kingsley, Mary Adeline, also two d young unnamed, and Anne Mildred and John William. (Ann Mildred is Mrs. Dunaway of Chattanooga.)
Charles Augustine Work lived on the old home place. Two of his sons moved to Colorado.
Thomas Albert Work's eldest dau is Mrs. John Harris of Dallas, Tex. Her father was a judge for 26 years. She (Laura Belle)had John N. Harris Jr., a lawyer and Vice Pres. of Praetorian Mutual Ins. Co. They have two sons - John M. and Douglass, now attending State Univ. Laura's other son is Thomas C. Harris and he is now a Col. (chaplain) who has accepted a 3 yr. tour in Heidelberg, Germany. Laura has two sisters: Allene Work, not married, resides at Santa Fe, New Mexico, and Ruth who md Howard Carrithers and they lived in Dallas. Thomas Albert b 8 Dec 1860 - Post Oak.
Robert Columbus Work - b 1869, d 7 July 1870 - Dallas City, Texas.
Laura Sophia - b 10 Feb 1850 - Kingston, Tenn.
Mary Kate - d at age 9 and is bur at Post Oak, Tenn., was b 6 Dec 1858 - Post Oak.
Ida Bell - b 20 Jan 1867 - Daviess Co., Ky.

JACOB AACHAN WORK - s/o Jacob and Margaret (Gwinn) Work, is recorded in Linn Family History. He md Elizabeth (Betsey) Linn who was b 1 May 1823 and d 26 Mar 1905, d/o John and Polly (Cooper) Linn. Her parents are buried at Linn Cem. at Benton's Ferry, Marion Co., W. Va. Children:

Mary (Polly) Work - b 5 Jan 1850 - Plum Run, W. Va., d 9 Mar 1877, md 1 July 1875 to Arthur Brew. No ch.
Waitman W. Work - b 7 Sep 1851 - Plum Run, d 28 Apr 1885, md 4 July 1876 to Della Vandervort, d/o Norval and Margaret (Laughery) Vandervort. They were the parents of: Wade - b 11 Oct 1878 who md Maude Vincent; Beatrice - b 1880 who md Fred Merrifield, Elizabeth - b 1882 who md Silas Sault; James - b 30 Mar 1884 who md Martha Cherry Lahonow; and Lillian - b 1 June 1885 who md Albert Fortney.
Margaret Jane Work - b 20 Feb 1854 - near White Rock, W. Va., d 21 May 1911, md 1 Jan 1874 to Samuel J. Linn. He d 5 Nov 1918 and they were the parents of: Fay who d at age 3; Guy - b 6 July 1877 at Grafton, W. Va. who md Carrie Frum; Bert G. who md 16 Aug 1916 to Blanche Fortney; Spray (a male) - b 5 July 1884 who md 24 Oct 1914 to Frances Brand; Glenn - b 1886, d 16 Aug 1913, md Edna Clayton; and Russell - b 1890, d 6 Apr 1926, md Gladys Wallace.
Elizabeth Work - b 9 July 1856, d 14 May 1882, md John McAllister.
Helen Work - b 11 Oct 1859, d 19 Oct 1888, md James Vandervort.
Ellen Work - b 7 Aug 1861, md 22 Oct 1890 to Alexander Granville McAllister.
Wesley W. Work - b 28 Aug 1863 - Wirt Co., W. Va., md 25 Dec 1890 to Sallie Parrish of Worthington.

JAMES WORK - from Dr. Charles E. Work, M.D. of Cincinnati, O. comes the following pedigree list. James was b 1777 in Ireland and d 6 Sep 1858 in Pa. Children: Joseph, William, George, John, James, Mary Ann, Jenny, Sally, Nancy, Lucinda and Elijah. Elijah (1811-1876) - b Pa., md Julia Ann Miller. Their son, Robert Miller Work (21 Nov 1844-4 Dec 1921) of Brown Co., Ohio, was the father of Lewis Searl, Edwin, Frank, Bessie (Mrs. Frank Wilson of Georgetown, O.), and William A. Work (1879-1942) of Brown Co., Ohio. William and his wife, were the parents of: Helen Work (Brown) and the Charles E. Work, M.D. mentioned above. Lewis Searl Work (1890-1927) b Georgetown and d Springfield, O. were the parents of: R.C. Work of Tacoma, Wash. who has a son, Robert, and three daughters. Dr. Joe Boehm Work of Washington Grove, Md. is also a son of Lewis. He is a

specialist in chemistry, presently Asst. Dir., Office Opers. Anal. and Forecasting, US Atomic Energy Commission.

Dr. Charles E. Work has other information and material on collateral lines of this family. He sent along only his own direct line for inclusion in the book. Another note reads that James was about 12 when he came to Pa. from Ireland and that he later moved to Kentucky, then to Ohio where he settled in Pleasant township in 1797.

JAMES M. WORK Xerox copies of the birth and marriage pages of the James M. Work Bible reveal the brief statistics recorded here: James M. Work - b 22 May 1837, Caroline Work - b 9 Aug 1848, Annabel Work - b 18 July 1872, Ida and Ada Work - b 5 Feb 1874, William Work - b 15 May 1875, Auther (sic) Work - b 30 Oct 1877, Kittie Work - b 4 Nov 1879, Chester Work - b 13 Nov 1881, Carrie Work - b 9 July 1884, Jessie Work - b 25 June 1887 (whose children were Gail F. and Harold L. Patton and Harold had a son, James Wesley Patton - b 5 Dec 1941. Gail and Harold - b 22 May 1913 and 27 Apr 1917 resp.) The marriage page shows James Work and Caroline Keeler - md 12 Feb 1871, Henry Muhr and Annabel Work - md 26 May 1892, Berton Spielman and Carrie Work - md 9 July 1903, Chester Work and Della Smith - md 4 June 1907, Harry Patton and Jessie Work - md 18 Oct 1909, Gail Florence Patton and Donald D. Ewing - md 12 July 1940 and Harold L. Patton and Helen Grace Stetten - md 15 Sep 1940.

JIMMY WORK b in Akron, Ohio, probably before 1930, not known from what line he is descended. However, some of his sheet music was sent by Emma E. Work of Upper Darby, Pa. From a long listing of his country and western songs that were published in the late 1940's, only two states, Tennessee and Kentucky are mentioned. He did reside for a time in Graves Co., Ky. and married a Tennessee girl.

JOHN WORK Since there are many John Works involved in this entire volume, those that didn't fit into any particular niche will be recorded here. Some have no dates at all to link with them so they are being set down in a rather random manner. The first John was contributed in brief form by Edward L. Work of Lamont, Calif. and tells of John who had a son, Richard who md Elizabeth and what appears to be their children and will be recorded just as I have them: Eula Work-Egbert-Chessie Lee Work - Thomas - Henry - Alma - Russell - Frank Work - Edward Work - Lee Roy Work - Wife Rebeccia Work. Long. Son Bobby Lee Work, Wife Sylvia Lee Work - Kevin Work, Sandray Work Kara Work - Lahoma Work - Miles Christine Work - Carlile. Two nephews Henry Junior Work of Lamont, Calif. and R. J. Work of Tehachapi, Calif. They are sons of Henry Work.

JOHN WORK Pencie Ada Work of Baird, Texas tells us of this: In 1961, Tyler Co. Texas celebrated the Dogwood Festival and it was in honor of her grandfather - Philip Alexander Work (1832-1911). A book was published about him and his war history entitled TYLER COUNTY GOES TO WAR and was written by Cooper K. Ragan, Atty., of Houston, Tex. Philip was the son of Dr. John P. Work who came to Texas in 1838 from Kentucky. Philip's son, and Pencie's father, was John Preston Work. Pencie had a sister whose dau is Sybil Hairston of Lubbock, Texas.

JOHN WORK - b 22 Feb (or 5 Mar) 1751 - Upton, Mass. (one record fromtown records and the other from pension records) d at age 87 - 17 Jan 1839 at Troy, Maine, s/o Samuel and Mary Work. He md 14 Oct 1777 to Esther Stevens who was b 6 Oct 1756 and d 8 Dec 1821, d/o Joseph and Elizabeth (Emery) Stevens. John enlisted Apr 1775 as a corporal in Samuel McCobb's Co., served with John Nixon and Capt. Nathaniel Marsh, also Thomas Pickering. He moved from Medway to Winthrop in 1774 and abt 1798 to Troy. His pension application is dated 17 Apr 1819.

JOHN WORK written up in Allegheny Co., (Pa.) Biography, p 502, d 1867. He was md to Mary Stewart of Jefferson twp who d 28 May 1828 and was the d/o George Stewart. Children: Susan who md a Snodgrass, Sarah who md George Snee, Margaret who md a Wilson, Jane who md J. M. Broody, Mary, Eliza who md a Ramsey, John and Aaron M. - b 16 July 1818 who md Mary Andres, d/o Jacob and Susan. Aaron and Mary's ch: Wilson S. of Cincinnati, O., John C. of Baldwin twp, S.A. of Philadelphia, Pa., Alfred A. of Washington Co., Pa., K.S. of Tuscola Co., Mich., Mary H. who md J.H. McClure of Homestead and Sue A. who md W. E. Kelly of New York.

JOHN WORK (an obituary from the New York Herald Tribune and Monmouth Review Atlas) John M. Work, Socialist Leader, died at 92, a veteran of many Socialist party state and national campaigns and one of the party's most influential writers, d 5 Jan 1961 in Milwaukee, Wis. A former editorial for the Milwaukee Leader, was a delegate from Iowa to the founding convention of the party in Indianapolis in 1901. He served as national secretary, and was, with Upton Sinclair, Norman Thomas and others, a contributor to the Little Library of Socialism, a composite opinion of party leaders in the early 1930's. He ran variously for Mayor of Des Moines, Iowa; Governor of Iowa; United States Senator from both Iowa and Wis. A daughter, Josephine, survived him. He was a graduate of Monmouth (a favorite school of the Works) and Columbia University, Wash. D. C.

JOHN WORK b in Vermont, family migrated to Sheffield, Ill. 1850's or 1860's, later moved to Walnut, Iowa and then to Boyden, Iowa. He had descendants: Laura Brown who d Cooksville, Ill.; Charles Work; Will Work; Perl Work; (these three having d Boyden, Ill.) Ella who moved to Calif. and Henry T. Work who d Sanborn, Iowa in 1945. He md Grace Leonard in 1899 at Boyden. Their son, Arthur F. b 1901, resides at Worcester, Mass.; a dau d infancy, and Harley B. Work (who contributed this information) is a foster son. He was the child of Charles B. Leonard and his wife, Delia Gasline. He was raised by his uncle and aunt following his mother's death in 1911. He was b 1910 and md 15 Aug 1931 - Center City, Minn. to Violet E. Erickson who was b 13 Nov 1911 - Cumberland, Wis., d/o Anton and Johanna (Drambahl) Erickson. Harley and Violet reside at East Helena, Mont. and are the parents of Harley Jr. - b 9 Apr 1932 - Cumberland; Gordon L. - b 31 Jan 1935 - Cumberland who md 12 Oct 1961 to Jean Davidson; Gwen V. - b 9 Nov 1936 - Cumberland who md 23 Jan 1953 to Byron Williams and John L. - b 8 Nov 1942 - Silver Lake, Minn., md 11 Sep 1965 to Jenny Martinez.

JOHN WILLIAM WORK s/o John Milton (or Millard) Work of Texas who md Frances Virginia Horton (see p 561 under Jacob Work) was raised, along with his sister, by his aunt Mildred (Horton) Julian. His children: James Edward, John Ronald, William Millard and Betty who md Ralph Steichen. Some notes of interest that came along with this record tells of the time John Millard Work of Texas, a mining engineer, was ordering a suit of clothes in New York City, came out of the dressing room only to be confronted by a young man who was the image of himself. When he recovered his presence, he extended his hand saying "John Work of Texas" to which the other replied, "John Work of New York, Sir." Many years later, Anne Work, who was the daughter of John of Houston, was studying costume design and was delighted to discover a shop which carried shoes of just the right last for her narrow foot. She ordered several pairs which were not delivered and upon inquiry learned they had been sent to a regular customer (Anne Work) who wore exactly the same size shoe.

JOSEPH WORK

The following record was prepared for the history by Clara R. Work (Mrs. Lincoln T.) Some information - perhaps conflicting - came from Mary Lethene Dennis (Mrs. R. A. Parks of Bremerton, Wash.) Joseph Work d 26 Feb 1760 - Ashford, Conn. He and his wife, Elizabeth Ingoldsbee of Boston, (sometimes shown as Ingollsby) who was bapt. 2 Nov 1781, are both bur in Old Cemetery at Eastford, Conn. (Some of the records used in this squib include Eastford Church Records, vol 63; New England Historical Register and Genealogy, vol 27, p 418; Dictionary of American Biography (1933) and Eloise (Work) Wilcox family records) Joseph is believed to have come from Ireland to Conn. abt 1720 and is thought to have fathered some 15 children. Their son, Ingoldsbee Work, the only one shown in this record, - b 7 Feb 1726/27 and d 22 Mar 1813. His DAR records may be found at the Library of DAR in Wash., D. C. He lived in Ashford, Conn., md Mary Russell who was b 8 July 1733 and d 25 Mar 1771. and following her death md (2) Esther Bugbee 11 July 1771 (had 4 children) who was b 19 Feb 1735/36 and d 3 July 1814. Ingoldsbee and his first wife had 11 children. I will list those that are recorded here: Joseph - b 19 Nov 1753 who served in the Revolution and Alexander - b 8 Mar 1763, d 24 Apr 1822. Alexander md Dorothy Smith 26 Nov 1789 at Ashford, Vt.. She was b - 25 Jan 1769 and d 4 Sep 1828, bur at Williamstown, Vt. Dorothy's father was Asa Smith who was b 24 July 1745, d 19 Aug 1775, md Hannah Banen who was b 20 Mar 1747 and d 14 Aug 1817. She had two brothers: Abiah - b 11 Oct 1770 and Asa Jr. - b 14 Sep 1772. Alexander Work's children were:

Ariel Work - b 4 June 1792

Asa Smith Work - b 9 Feb 1795, d 24 July 1803

Lyman Work - b 15 Mar 1797, d 26 July 1803 (twin of Elias)

Elias Work - b 15 Mar 1797, d 6 July 1846, md 4 Feb 1821 to Sara Tufts who was b 28 Nov 1796, d 12 Sep 1847. She was the sister of Danforth H. (1805-1840) and Thomas K. Tufts (1807-1826) of the Tufts family who founded Tufts College near Boston. A John Tufts came from England in 1638 as a servant of Thomas Cooper to Hingham, Mass. The children of Elias and Sarah: (from this point on - parenthetical notes are from the records of Mrs. Parks mentioned above)

Lyman Alexander Work - b 14 May 1822, d 17 Jan 1899, md Mary A. Jeffords who was b 1826, d 1899. Both are bur at Williamstown, Vt. Alma Work Call, Eugene H. Call, Ora Poor and Mabel Poor are bur in same lot. (Lyman took over his father's cabinet shop and also had a little country store for several years. Children were Sarah - b abt 1840, md a widower, Monrow Seiver; Laura who md a Brown; Hattie who md a Poor; Alma; Lizzie who md Monroe Sevier's son)

Thomas Knowlton Work - b 13 Mar 1828, d 6 May 1891 - Middletown, Conn. Inventor of the odometer, owned horse ranch in Nebr., was kicked in hip and never well after that. He was probably named for Thomas Knowlton, a soldier hero of Bunker Hill who d in battle in 1776. Thomas Knowlton Work md 26 Jan 1851 at Hartford, Conn. to Almira Mills who was b 19 Sep 1832 - Norwalk, Conn. and d Aug 1898 at Hartford, Conn. She was the d/o a country doctor of Manchester, Conn. and her brother was a minister. Children:

Charles Ainsworth Work - b 7 July 1852 - Hartford, d 12 Oct 1857, bur Hartford.

Frederick Sumner Work - b 25 Feb 1859 - Hartford, d 1912, md 25 May 1882 to Alice M. Markham at Middletown, Conn.

Norman Porter Work - b 14 Feb 1864 - Hartford, d 30 Nov 1938, md 5 Nov 1896 to Hattie Simons Lincoln who was b 8 Dec 1867 - Middletown, d 14 June 1949 at Yonkers, N. Y. Both are bur at Cedar Hill Cem. in Hartford. Children: Lincoln Thomas, Harold Knowlton, Alice Mills, Ruth Lincoln - b 11 Jan 1904 and did not marry - is an occupational therapist who created a plastic splint for cerebral palsied children. Lincoln, Harold and Alice will be biographed at the end of this sketch at ***.

Minnie Enwood Work - b 23 July 1866 - Berlin, Conn., d 8 Dec 1935 - Hartford, Conn.

Franklin Elias Work - b 14 Aug 1861 - Hartford, d 24 Apr 1862 - Hartford.

John Marshall Work - b 21 Mar 1832 (md and had five or six children, including a dau, Laura and a son, Pearl. Laura md a Hunt and lived in Toppenish, Wash. prior to 1904.

Mary Jane Work - b 15 Apr 1834, d 10 Apr 1889 (was left deaf and dumb by black diphtheria and there is no further mention of her in any family records)

Danforth Tufts Work - b 12 Oct 1838 (not married. He and brother, John, went into the wagon making and blacksmith business and moved to Illinois in 1860's/

Laura Work - b 6 Sep 1841,(d 8 Mar 1915 - Spokane, Wash., md 1 Jan 1870 at Buda, Ill. to Edward Webb Dennis, s/o Noah Dean and Esther (Webb) Dennis. He was b 17 Nov 1843 - Gardiner, Me., d 6 Dec 1917. Children:

Fred Wilber Dennis - 1875-1914, md 22 Oct 1902 to Katie Morris Fullenwider.

Edward Lawrence Dennis, 1903-1943, md 12 Aug 1928 to Mary Edna Stalder.

Mary Lethene Dennis - b 1931, md 24 Mar 1951 to Richard Allen Parks and they are the parents of: Cathleen Marie - b 19 May 1952, Edward Randolph - b 31 July 1953, Carolina Sue - b 28 Mar 1956 and Christopher Allen - b 31 May 1958.

Alanson Work - b 30 Aug 1799, d 6 July 1879, md 1825 to Amelia Forbes of Middletown, Conn. Children:

Henry Clay Work - b 1 Oct 1832 - Middletown, Conn., d June 1888 - Conn. An undated newspaper clipping briefly biographs this man in this way: "Songwriters were as quick in 1864 to seize upon current events for song subjects as they are now. When news dispatches came into northern papers of Maj. Gen. W. T. Sherman's destructive advance from Atlanta toward the sea, Henry Clay Work was moved to put together a song that quickly resounded in the North. It was one of the few wartime songs to reverberate down through the years - in the north, not in the south. He was the son of an ardent abolitionist who became "trainman" in Missouri on the Underground Railroad and suffered 12 years in prison for aiding fugitive slaves to escape to the North. Young Work, forced early to live up to his name, mastered the printer's craft and wrote songs on the side. One of his revival songs "We're Coming Sister Mary" was popular before the war. He produced several songs each year of the conflict but none had such a public response as "Marching Through Georgia". Another well remembered by this generation is "Grandfather's Clock". He was also an inventor, his patents including a walking doll, a steam rotary engine, a knitting machine. He invested the returns from these ventures into a large fruit farm in N. J. and was bankrupted. He devoted his time to songwriting exclusively after this and published over a hundred in all. One other was the popular spiritual "Kingdon Coming".

Alanson Work - b 1 Mar 1842, d 29 Oct 1881, had a dau Alice Eloise who md Walter F. Willcox and their son was Bertram Francis (record in a Compendium of American Genealogy, vol 1, p 889)
Edwin Lovejoy Work - b perhaps abt 1837, lived at Mission Institute, near the river in Miss. in 1841.
Ellen Work - died while her father was in prison.

John Work - b 22 July 1802 - Stockbridge, Vt.
Honah (?) Work - b 27 Nov 1804 - Stockbridge, Vt., d 1840.
Judson Work - b 19 Aug 1807, d 16 July 1822.
Mary Work - b 29 July 1810 - Williamstown, Vt.(town records shown Mary as b 19 Aug 1807)
Perley Work - b 11 Sep 1813 - Williamstown, Vt.

*** Norman Porter Work's children:

Dr. Lincoln Thomas Work - b 28 Dec 1898 - Hartford, Conn., holds a PhD in Engineering and is a teacher and consultant in Chemistry. He md 7 Sep 1922 - Yonkers, N. Y. to Clara A. Radcliff who was b 14 Oct 1895 and d 13 Oct 1968. Their children: Lillian Radcliff Work - b 14 Jan 1926 - Yonkers, md David DePeyster Acker who was b 12 Oct 1921 - Newark, N. J. and they md 9 Apr 1949 at Maplewood, N. J. They have a dau, Suzanne b 15 Apr 1962 at Whittier, Calif. Dorothy Lincoln Work, the other child of Dr. Lincoln Thomas Work, md Willard Earl Beauchamp 12 June 1953 at Whittier, Calif. where they now reside. He was b 24 Apr 1929 and they are the parents of Catherine Ann - b 28 Jan 1955, Edward Earl - b 8 Oct 1956, and Barbara Jean - b 29 Dec 1960.

Dr. Harold Knowlton Work - b 22 May 1901 - Hartford, also has a PhD in Chemical Engineering and Metallurgy. He is Dir. of the College of Eng. and Assoc. Dean at New York Univ. He md 28 Dec 1925 at St. Paul's Chapel at Columbia Univ. to Margaret Virginia Leal who was b 17 Oct 1904 - Yonkers. Children: Mary Jane - b 15 Nov 1927 - Pittsburgh, Pa. who md David Sanford Laity 12 May 1950 in Pelham, N. Y. who was b 20 Nov 1926 and they have two sons living in Calif.; Harriet Lincoln Work - b 25 June 1930 - Buffalo, N. Y. and md (1) Harry Allan Newton who was b 4 Feb 1929 - New York City and they are the parents of Harry Jr. - b 14 May 1951 - New Rochelle, N. Y.; Harold Knowlton Work Jr. - b 5 Mar 1933 - Pittsburgh, Pa. and Virginia Leal Work - b 25 May 1935 - Pittsburgh, Pa.

Alice Mills Work - b 25 Dec 1911 - Yonkers, a science secretary, md 17 June 1936 at Yonkers, N. Y. to Eugene Startizsky who was b 13 Oct 1893 - St. Petersburg, Russia (Russian calendar) and d fall of 1955. They were the parents of: Norman Michael - b 12 Sep 1941 - Denver, Colo., a teacher.

JOSEPH WORK - b abt 1752 of Dunbar twp, d 7 Jan 1809 at age 57 and is bur at Laurel Hill Cem. He md Agness _____ who was b 1765, d 7 Feb 1810 at age 55. Joseph settled in southwestern Pa. about the middle of the 18th century near what is now Vanderbilt, Pa. The first cemetery of the Laurel Hill Pres. Church was located on Joseph's farm. At that time it was located in Va. because the Mason-Dixon line had not yet been established. No patents were issued in the neighborhood until 1785 (Dunbar twp was adjacent to Franklin twp). Joseph lived in Lancaster Co., Pa. as early as 1755. He, with his brothers, Samuel and Robert, came to Fayette Co. in 1766. The journey over the mountains was made on horseback. Joseph settled near Dunbar twp and was on the assessment list as a man of considerable wealth in 1799. In 1773, when John Sherrard arrived at the foot of Laurel Hill, he found the country west of the mountains a wilderness and a solitary place. On entering the valley, he found some white men who had ventured before him. Among those settled near the Youghiogheny River were: George Paull, Joseph Work, John McClelland, Daniel Cannon, Wm Carson Sr., Wm Rankin, H. Beeson, Robert McLaughlin, Elisha Pierce and Archibald Armstrong. Wm Crawford deeded 326 acres to Joseph Works of Westmoreland Co. for 2,190 pounds. Samuel and Joseph Work were taxpayers in Franklin twp, Fayette Co., Pa. in 1785 and Joseph is shown as an original land owner with 302 acres. He was overseer of the Poor 1798 - Supervisor in 1788, Samuel being supervisor a few years later. Samuel's family is shown separately in it's proper sequence. In his will, Joseph recommended that Adam and Alexander become bookkeepers and that his other three sons be put to trades: tanner, potter or hatter. Proved 14 Jan 1809. Sources: Fayette Co. Deed Book A, p 20; Uniontown, Pa. News Standard - 2 July 1897; Encyclopedia of Biography of Pa., vol 5; F yette Co. Will Book 1, p 129, 162; Nelson's Biog. Dict. and Hist. Ref. Book of Fayette Co., Pa., p 1200. Children:

James Work - b abt 1802 - of Dunbar twp, md in Fayette Co., Pa. to Ellen Dugan of Dunbar twp. and they were the parents of: Nancy who md Samuel Cox and were the parents of: Mary Ann, Bruce, John, Samuel, Joseph and Eleanor; Katherine who did not marry; Ellen (or Eleanor) md William Griffith; Mary who also d single; Joseph W. who md a Murphy; John - b 30 Dec 1818 - Cadiz, O., who md 21 Jan 1847 to Sarah McLaughlin d/o Charles and Mary (Swearingen) McLaughlin. Sarah was b 1826 and d 1894. (Sources: Ellis' History of Fayette and Green Co.; Fayette Co. Will Book 2, p 487; Nelson's Biog. Dict., p 1200) James returned from Harrison Co., Ohio to Fayette Co., Pa. abt 1827. Children: Mary Elizabeth ; Ellen who resided Paolo, Kans. with her husband, George W. Barricklow; William - b 1853, d 1888, md Harriett Hankins and their son, William md Alberta McDonald; Anna M. resided Vance Mills, Pa. and was md to John M. Henshaw; Charles who d infancy; James Clark - b 28 Feb 1859, attended Waynesboro Collegefour years, entered law dept. of Univ. of Mich; attended Senior law at Yale in 1885 and received his LLB in June 1886, practiced in Uniontown, Pa., was judge of Orphan's Court of Fayette Co., md Mrs. Edwina (Null) Fuller who was the d/o Harrison Null of Greensburg, Pa.; Sarah Belle resided at Charleroi, Pa. and md James A. Chalfont; John - b 1864, md 1901 to Annie E. Phillips, d/o Thomas and Sarah (Parkhill) Phillips. They were the parents of Sarah - b 1902, d 1903; Mabel Ruth - b 1906, James Clark - b 1908 (received$21,988 by his Uncle Judge Work's will and $7,905 of this came when he was 10 years of age.) The last two children of John and Sarah (McLaughlin) Work were Clara S. and Samuel.

John Work
Alexander Work
Mary Work who md Thomas Miller of Harrison Co., Ohio
Ester Work who md William Dugan of Dunbar twp
Andrew Work, a farmer of Franklin twp (see pg 568 - child of Samuel Work)
Adam Work - a farmer of Dunbar twp, md Sarah _____ and they are the parents of: Elisa Maria who md a Frick, Nancy Jane who md a Woodward and Alexander.

JOSEPH WORK had brothers Jacob and Robert and were settled in Sullivan Co., Tenn. by 1793. Joseph, from Scotland, was b abt 1775 and settled in Kingston, Roane Co., Tenn. abt 1798. He md Nancy Ballenger (??) and they were the parents of:

William - b 1799 - Tenn. md Foetna - b 1802 and their children were: Priscilla - b 1827, Mary - b 1829, Alexander - b 1833, and Nancy - b 1836.

James - b 1801 - Tenn., md Lucinda Lairy of Bourbon Co., Ky. 21 Nov 1831. Children: Lucy - b 1833 in Mo., Elizabeth - b 1837, Alexander - b 1839, Robert - b 1841, Travis - b 1848 and Andrew J - b 1850.

Alexander - b 1803 - Tenn., md Angeline Bishop who was b 1836, d/o Stephen English of Atchison Co., Mo. Children: Charles - b 1853 - Atchison Co.; Ellic - b 1855; Nancy - b 1859, md William Hunt and had Robert , Haxtun Co., Colo. who had John.; Kitty - b 1864, d 1891; William - b 1866, d 1928. The 1850 census shows a Marinda - b 1836, in the home of Alexander Work. Tradition is that he md twice and had a dau, Sarah, who md a Bishop. He d at Mill City, Ore. at home of Mrs. W.O. Robinson. Ellic (Alexander?)

Henderson Work - b 1807 - Tenn., md Juley Hendrin 1834. He d in Atchison Co., Mo. (recorded in Mo. Hist. Review, vol 9, p 105. A Parthelia Work - b 1816 - Ky. is also shown with this family though no relationship is shown. Children: Fleming - b 1838 - Mo.; Rachel - b 1840; Sarah A. - b 1842; Amanda - b 1844; Melinda - b 1845; Elizabeth - b 1847, md a Warren; and Mary B - b 1850.

Hopkins Work - b 1809 - Tenn., d at Tulare, Calif. 7-4-1887, md Martha Parker, d/o Pleasant of Laurel Co., Ky., 13 Feb 1830. She was b 1813. Children: Robert Mitchell - b 1831 - Ky.; Matilda Ann - b 1837 - Mo.; Pleasant Lewis - b 1840; James B. - b 1842 - Calif.; Johnathan - b 1846 - Calif.; Michael - b 1852 - Calif.; Enoch - b 1854 - Calif.; Martha Ann - b 1856 - Calif.; William B. - b 1842 (?). William had Martha Ann who md Samuel Erwin and they were the parents of Stewart (Stuart) of radio and movie fame; Gifford; Chester; Jesse and others.

Fleming Work - b 1815 - Tenn. md Elizabeth Anderson who was b 1815 - Tenn. She d while crossing the plains, was wrapped in a blanket and buried along the trail. Children: William - b 1841 - Grundy Co., Mo.; Mary E. - b 1845 - Grundy Co.; Nancy - b 1847; Letha Ann - b Grundy Co., Mo. md James Boyd. Mary md Daniel Parker and was the mother of Sarah (Sade) who md (1) Zeke Boyd and was the mother of Mary who md a Hemmer of Oakland, Calif. and Minnie who was b Bakersfield, Calif.; Nancy; Mary - died before 1948; Fleming of Fresno in 1958; Jack; Cleve of Fresno in 1948; Sarah Rockwell who d 1958 in Fresno; Letha Boyd; Ethel Balmer of Dinubia, Calif. in 1958 Mae Perry of Dinubia in 1958 and Callie who d before 1948. William md Nancy Findley and they were the parents of Frances who md William Nance and John who md and had Fern who md a Hayden and resided at Sacramento, Calif. Letha Boyd had Jack whose son is an Army chaplain and is pastor of a church in North Dakota and Anna who md Boyd Martin, were located at Altadena, Calif. in 1948 and the parents of Lulu who md a Gaisor at Etoro, Calif. and Lena Iris who md a Ricks at Altadena, Calif.

Jacob Work - b 1817 - Tenn. md Lena Spinney 12 Feb 1837 at Livingston Co., Mo. The 1850 census record shows their children as Mary - b 1838 - Mo.; Sarah - b 1841 and Henderson - b 1843.

Robert Work - recorded in Roane Co., Tenn. Court Records. To Laurel Co., Ky and later to Grundy Co., Mo. (Holt's History of Grundy Co., Wilson twp, Livingston Co., Mo.) A will recorded in Tenn. reads that Robert made Joseph and Jacob his heirs. It is not known if he was their father or an older brother. He has been placed here for lack of a better place to insert this note.

JOSEPH WORK md Martha Philips, d/o Capt. David Philips who was the s/o Joseph and Mary of Chester Co., Pa. and came from Pembroke, Wales. Children of Joseph and Martha included: Mary, David, Margaret, Martha, Jane, Sarah, Isabella and the three shown next:

William Work - lived near New Castle, Pa. in the 1850's, md Isabelle _____ and were the parents of Mary who md a Parker and had a son, William; Annie Laurie - b 1863, who md Monroe Mallory and had a dau, Belle and a son, George who md Blanche Moore (they had a son, George also) and resided at New Galilee, Pa.; and Isabelle who md James Smiley, s/o William Smiley. James was b 10 Dec 1839 - Lawrence Co., Pa. and d 3 Feb 1907. Isabelle d 15 Jan 1922 and is bur. Slippery Rock, Pa. Children:

William Work Smiley - b Wayne twp, Lawrence Co., Pa., d 1959.

Anna Mary Smiley - b 1877, d 1968, md Clinton Kennedy Myers and they were the parents of: Lois - b 1904 - Elwood City, Pa., md Walter Lawrence Harris (1891-1936). Lois had an MA from Columbia Univ. was a visiting teacher for Alexandria, Va. Schools. Their dau, Marjorie Lawrence Harris - b Apr 1936 - Youngstown, O., md James Burns, s/o James and Helen of New Haven, Conn. and they have Amy Lois - b 17 Apr 1967 and Kristin Helen - b 25 Sep 1968. They reside at Kalamazoo, Mich. Lois' sister Marjorie Jean - b 1906 - Wayne twp, is not md, has an MA from Columbia and resides at New Castle, Pa. Another child of this family is Cecil Kennedy Myers - b 1908 - Wayne twp, who md Irene Thomas, is employed at Medical Research Center at the US Sub Base at New London, Conn. and have no ch. The fourth child, Marion Renwick - b 1910, was not md and lost his life while serving with the Navy in 1945. The fifth child - Dr. Vernon Work Myers - b 1919 - Wayne twp, Lawrence Co., Pa., has a Master's from Syracuse Univ. and a PhD from Yale. He is a physicist at Atomic Research Center of Bureau of Standards in Gathersburg, Md. He md Betty Perkins Buckheit who was b 28 Dec 1917 - Chicago, Ill., a Biology Instructor at Monterey Jr. College, with a Master's in Zoology from Penn State Univ., d/o Albert J. and Marguerite (Foy)Buckheit. They reside at Rockville, Md. and are the parents of: Albert Clinton - b 12 May 1948 - Chicago, Ill., now a student at Yale; Vernon Buckheit - b 28 May 1950 - State College, Pa., now a student at Johns Hopkins; Mary Elizabeth - b 8 July 1952; Marguerite Perkins - b 28 June 1954 and Elizabeth Elwood Myers - b 20 May 1958.

Nellie Isabel - b 1878, d 1958, md Nathan Hazen who d 1908. They had a dau, Isabel - b 1906 who md William Wallace McCombs and their son, William Jr. - b 1947 is now a student at Penn State Univ. The McCombs reside at New Castle, Pa.

Adda Martha - d 1959, md Arthur Lyon.

Wilmont Clair Smiley - b 7 Aug 1886 - Lawrence Co., Pa., not md.

John H. Work - b 26 Mar 1824 - Allegheny Co., Pa., d abt 1915 (at 91) - bur Elm Grove, W. Va., moved in 1850's to Washington Co., Iowa, a tailor by trade, md (Anna) Rose McClelland and they were the parents of John A. of Milwaukee who had a dau, Josephine (see p 562); Harry A. of Washington, Iowa and Marion D. of Washington, Iowa.

Joseph Philips Work - b abt 1821, d 9 Mar 1863 - at Vicksburg, a farmer, moved in 1850's to Washington Co., Iowa and was md to Margery Aiken who was b Aug 1822 and d May 1906 at Healdsburg, Calif. Children: John, Joseph, Florence who md a Hawthorne, Anna Margery - b 27 July 1857, md Hosea Fisher, d 1942, mother of Hosea, James, Carl; and those listed next in this squib:

Elizabeth Work md (1) William C. Grainger and (2) George I. Butler. The absence of dates does not allow us to know which of the last two children are to which marriage. An Andrew is listed who d at age 19; a Gertrude who md Dr. Homer Crane and has a son James Andrew Crane living at Lafayette, Calif. and Suzannah Margery Grainger - b Missouri, md William D. Burden who was b 23 Aug 1870 - Grant Co., Wis. He was a 7th Day Adventist and they were missionaries to Japan for 20 years. Margery d in 1961 and they were the parents of: Harold Grainger Burden and John Alfred Burden who resides in Hawaii. Harold G. - b 30 July 1898 - San Francisco, Calif., d 6 Apr 1968, md Vesta Hudson who was b 1 Apr 1900 - Arkansas, an R.N., graduate of Loma Linda School of Nursing as was her husband. They had two sons: Kenneth Hudson Burden - b 20 Nov 1926 - Sidney, B. C., Canada who md 2 July 1950 to Clarita Fern Kaufman and they are the parents of: Gary Bruce - b 30 Mar 1953 - Wash., D. C.; Daniel Ray and Donald Jay - b 24 Apr 1955 - Madras, Ore.; and Debra Sue - b 17 Apr 1957 - Mayaguez, Puerto Rico. Kenneth is a physician-surgeon, an avid Audubon Club Member with over 800 birds on his Life List. Clarita will soon receive her MA in Music and has taught piano and organ for some years. The second child of Harold and Vesta is Harold Otis Burden who was b 9 Apr 1931 - College Place, Wash., md 17 June 1957 - Yuba City, Calif. to Rosemoyne Whitney and they are the parents of Brenda Jean - b 16 Feb 1959, Louis Edmund - b 7 Apr 1960, Wesley Harold - b 15 July 1962 and Verna Rose - b 10 Jan 1965 - Juliaca, Peru. Harold is an ordained minister of the Seventh Day Adventist Church and they spent a 5 year term serving at Lake Titicaca, Puna, Peru. After studying in America, they will return to head the Theology Dept. of the SDA College in Columbia, South America. Their father practiced medicine for 42 years, was a specialist in OB and GYN. He had a large collections of insects brought back from Japan which he sold to his college for tuition money.

Susannah Work - b 1850 - Mercer Co., Pa., d 13 Mar 1932 (82-1-4), md 30 Dec 1875 - Washington, Iowa Francis K. McCoy, s/o William Carey and Jane Alander (Ingrim) McCoy. Francis K. d Mar 1932. Children:

William Howard McCoy - b 4 Oct 1876 - Washington, Iowa, d 24 Jan 1901, bur Great Falls, Mont.

Rolland Maxwell McCoy - b 23 Nov 1878 - Washington, Iowa, d 12 Oct 1879.

Emma Clare McCoy - b 11 Nov 1880 - Grace Hill, Iowa, d 1967, md Frank Nicholas Whinfield (1871-1943). They md 24 Jan 1904 - Spokane, Wash. and he was the s/o Nicholas John (1836-1924) and Rosetta (Grece) (1838-1905) Whinfield. Children: Nicholas Dwight - b 1905 - Spokane, Wash., md abt 1940 to Lucile Hickock of Tacoma; Susanna Frances - b 1909 - Vancouver, B. C.; and Helen Clare - b 1912 - Vancouver.

Dwight Ingrim McCoy - b 18 June 1884 - Niagara, N. Dak., d 16 Mar 1903, bur Greenwood Cem., Spokane (his father is bur there also).

Anne Genevra McCoy - b 15 Nov 1893 - Duluth, Minn., md David Raymond Moody 4 Apr 1914 - Spokane. He d 14 Nov 1967 - Cashmere, Wash. and they were the parents of David Gordon Moody - b 2 Feb 1915 - Spokane who md 18 May 1940 at Reno, Nev. to Roberta Smith and they have four children. David's sister is Elizabeth Clare Moody - b 19 July 1916 - Spokane who md 6 Feb 1941 to Robert Hasson Scott and they have four children also. (Much of the information on these families are from Mrs. Scott.)

James Aiken Work - b 27 Aug 1860 - Washington, Iowa, d 3 June 1926 - Washington Co., Iowa, md 30 Dec 1886 to Amy Martha Wilde who was b 1 Aug 1862 - Monmouth, Ill., d 1 Nov 1928 - Rochester, N. Y., d/o David (or Daniel) and Elizabeth Moor (Harvey) Wilde. Children:

Florence Mary - b 15 Nov 1887, d 17 July 1900.

Helen Elizabeth - b 6 June 1891 - Washington, Iowa, md Dr. W. J. Merle Scott who was b 11 Mar 1894 - Cleveland, O., s/o Dr. N. Stone and Bena (Brown) Scott. They are the parents of:

William Johnston Scott - b 22 Aug 1918 - Cleveland, O., an electronics engineer, md Marguerite Walker who was b 27 June 1920 - Ohio, d/o Paul Rand and Kathryn (Esch) Walker. They reside at Gardena, Calif. and are the parents of Gwen Elspbeth, Megan Mollie, William Johnston and Jamie Kathleen - b 18 Nov 1948, 21 June 1950, 15 Oct 1951 and 26 May 1953 all at Pasadena, Calif. except Megan at Los Angeles.

Margery Ann Scott - b 8 Mar 1923 - Brookline, Mass., md Dr. Bruce Hoover Marshall who was b 3 Nov 1923 - Ohio, a graduate of Western Reserve Univ. and Medical School, Cleveland, O. They reside at Sacramento, Calif. and are the parents of Susan Bruce - b 7 Oct 1948 - Iowa City, Iowa; Linda Anne - b 13 May 1951 - Phila., Pa.; Deborah Stone - b 1 Sep 1952 - Oakland, Calif.; Melissa Scott - b 10 May 1954; Bruce Hoover Jr. - b 21 Oct 1955; James Scott - b 29 Dec 1956; Elizabeth Louise (Lisa) - b 4 June 1959. The last four children were b at Sacramento. James had a stillborn twin.

James Nathan Scott - b 5 May 1925 - Cleveland, O., d 4 May 1953.

James Aiken Work - b 7 Nov 1904 - Washington, Iowa, md 1 Sep 1958 - Constance Perley who was b 12 Mar 1902 - Omaha, Nebr., d/o Lyman and Nora (Gibson) Perley. James was chairman of the Indiana Univ. Eng. Dept. and was biographed in 1954-1955 Who's Who, p 2927. Their only child, James Aiken Work III, - b 6 Nov 1937 - Evanston, Ill., md (1) Elizabeth Dukes Ryan, d/o Fred and Patricia (Dukes) Ryan and (2) Elizabeth Neely who was b 19 Apr 1944 - Plainfield, N. J., d/o F. Rodgers and Katherine (Means) Neely. James Aiken Work IV was b 22 Nov 1961 - Lafayette, Ind.

JOSEPH WORK - b 11 Sep 1814, d 25 Nov 1886 - Sycene, Texas (now Dallas), md Elizabeth Dunlap who was b - 10 July 1821 and d 5 Jan 1903 - Sycene. The only child shown for them, although there were probably others, is Samuel Adam Work - b 22 Oct 1861 - Ohio, d 10 Apr 1943 - Austin, Texas who md Olivia Murphy who was b 16 May 1862 - Louisiana and d 28 Jan 1927 - Austin. They were md 9 May 1880 in either Texas or Louisiana. The only child shown for them (there were probably others) is Frank Austin Work - b 2 May 1889 - Austin, d 8 Jan 1956 - Dallas, who md Mary Isabelle McCord who was b 17 Jan 1892 - Rusk, Texas and d 1 Jan 1964 - Dallas. Their daughter is Sammy Dee Work - b 27 Oct 1932 - Dallas who is now Mrs. Richard S. Iwata of Oshkosh, Wis. What little Mrs. Iwata knew of the family history was

in this brief paragraph: Joseph Work and his wife and children are known to have lived in the states of Pennsylvania, Ohio and Iowa prior to moving to Texas. They had some grown married daughters who remained in Pennsylvania when the family moved to Texas.

JOSEPH WORK - came from Harrisburg, Pa. and md Ann Harrison, a native of Winchester, Va. One of their children was a Wesley Work - b Fairfield,Co., Ohio who md Catherine Grove. He d 1900 and was the father of 8 children: Henry Clay Work who d 1863; Rose Matilda Work who d 1875, Mary Scot Work who d 1825; Pliny Grove who d 1831; Jessie Fremont who d 1832 (think these last three years should have been 1925, 1931 and 1932); Joseph Steptoe who d 1944; Taswell B. who d 1954 and Claude W. who d 15 Sep 1958. Claude was b 13 Dec 1871 at Circleville, O., md 14 Sep 1903 at Circleville to Rose Ellen Morris and moved to Colo. They had two sons: Morris D. Work who resides at Cheyenne, Wyo., and Wesley G. Work who resides at Denver and has children - Cheryl Ann and Donald/

LAWRENCE WORK - was from the Shetland Islands. They came to Chicago in 1873 with two infant daughters and a son was born to them in 1874. Lawrence was md to Susan Goudie. Their son, Robert Gilbert Work md 1901 to Ruth May Patterson who was b 1878 - Cresco, Iowa, d/o James Freeman and Emmeline (Darrow) Patterson of New England ancestry. Robert and Ruth moved to Barrington, Ill. in 1907, and Robert was an architect with an office Chicago. They had four children - only one is mentioned, June Work of Chicago. She had two sisters and one brother.

ROBERT WORK - b abt 1740 - Philadelphia, Pa., md 15 Jan 1765 (or 5 Mar 1760) - Phila. to Jane Cochrane who was b abt 1744, d 14 Dec 1826. Pennsylvania Archives, Ser 2, vols. 5 and 9, show records of the First Presbyterian Church where these families are recorded. Robert and Jane were the parents of: Samuel Work - b 15 Sep 1768, Elizabeth - b 25 Mar 1771 who md 20 Mar 1788 to John Bernard, and Mary who was b 28 Apr 1780. Samuel is recorded more fully than the others. He md Susannah Kingsley who was b 1768, d 17 Mar 1837 at age 69. Samuel Work d 29 May 1825 at age 57. Children:

Samuel Work - b 16 Apr 1788

Frazer Kingsley Work - b 4 Sep 1791 - Phila., Pa. who md 5 Sep 1816 toElizabeth Johnston who was b 4 Sep 1796 and d 3 Dec 1874 at age 78. Frazer d 9 Aug 1855 at age 64. Children: Susanna Johnston Work - b 27 Nov 1817; Samuel Work - b 7 Apr 1819, d 29 Sep 1891 at age 72 and was md to Mary Amanda who d 12 June 1898; Elizabeth Clark Work - b 11 Aug 1821; David Given Johnston Work - b 11 Sep 1825; Robert Johnston Work - b 22 Oct 1827; Ann Elizabeth Johnston Work - b 5 Aug 1830; Joseph Bernard Johnston Work and his twin, Margaret Sarah - b 24 Feb 1833 (Margaret Sarah md Frances McStocker); William Given Work - md Hanna Hess in 1860 and their dau was Henrietta Lawton Work who md a Fisher and they were the parents of an Edna who md a Wright, a Samuel, an Evalyn who md a Nulty and George Fisher who was a Capt. in the US Army. The last child of Frazer and Elizabeth (Johnston) Work is George Frazer Work - b 24 July 1838, md Henrietta Lawton and Lilla G. Work outlined their descendants briefly. Her notes differ and are worth recording here. "What came down to me was the story that there were three brothers who came from North Ireland by the name of O'Warke and they changed their name on the way over. We were from the older brother as we had the crest. But as we were six girls it ended the line. I only know back as far as my grandfather." George Frazer and Henrietta (Lawton) Work had 13 children. Some of these were: Emma, Carrie, George, Jean and Charles. Carrie had a dau, Georgina. Jean had a child, Christian. George had Albert, Bartlett, Leslie and Henrietta (who had a son, Louis). Charles' five children were: Lilla; Nathalie; Helen,whose dau Beverly md Theodore Smoch and had Ann, Henry and Katherine, also had a son, Louis who md a Winifred and they were the parents of Michael and Stephen; Henrietta md Harry Allen and they were the parents of Lawton, Marjorie and John; Marjorie md Ernest Dennison and their children were David who md Delores and they had a dau Diane, Kenneth who md Dee and they had a dau Karen, and Barbara who md Ernest Quillen and they were the parents of Michael, David, Karen, Ruth and Judy.

Elizabeth Work - b Oct 1800

Margretta - b Dec 1802

Susanna Jane - b 3 May 1806

Robert Cochrane Work - b 15 Apr 1808

ROBERT WORK - b and d Philadelphia, Pa., owned property in what is now the restored birthplace of this nation - only a block from Christ Church and in the Independence Hall section of landmarks. He left his ten grandchildren much of this property in trust from which they derived income for many years. The information concerning this particular family line was submitted by Mrs. Louise W. Rukgaber and Dr. James Work, Delaware Valley College President, and Miss Emma Work of Upper Darby, Pa. Robert Work md Eliza Dickson of Philadelphia. Their children:

James Work - b 15 July 1830, d May 1905, md Elizabeth Town Loos who was b 18 Feb 1834 - Phila., d 31 July 1905, d/o Christian N. and Rachel (Bond) Loos. James, a Phila. industrialist and Civic leader, was Supt. of Schools, Phila. City Trust, Union League, etc. Children:

Fanny Burroughs Work - b 29 May 1868, d 16 Mar 1936, md Joseph Paxton Lance who was b 14 Feb 1855 and d 1929 at Merchantville, N. J. Fanny d 16 Mar 1936, Merchantville. They were the parents of Elizabeth Work Lance - b 13 Nov 1886, d 26 June 1957 who was Mrs. Wilbur Brustone Seaton and James Work Lance - b 19 July 1888 who md Miss Marguerite Krumbach.

Robert Dickson Work - b 30 Sep 1863, d Feb 1940, md Elizabeth Gardener Berry who was b 5 March 1866 and d Jan 1936. They are bur Whitemarsh Memorial Park. Robert was an executive with United Gas Impr. Co., a student of Greek and Hebrew, well known Bible scholar and lecturer. Children:

Ellen Gertrude Work - b 1890, d 1923.

James Work - b 4 Mar 1893, md Jean Hafley and they are the parents of Elizabeth Emilie who was b 3 Dec 1923 and who md Dr. Donald Meyer, Mary Louise who was b 20 June 1930 and md Dr. Peter Glick and Virginia Victoria who was b 18 Sep 1938 and md John Evans. James Work is president of Delaware Valley College of Science and Agr. at Doylestown, Pa. and is the grandfather of Elizabeth Berry Meyer - b 26 Nov 1948, Bert Meyer - b 23 Nov 1951 and Autumn Louise Evans - b 10 Sep 1962.

Louise Berry Work - b 16 June 1899 - Phila., md Adelbert J. Rukgaber 17 July 1936. He was b 25 June 1899 - Hornell, N. Y. and d 7 June 1957.

Robert Dickson Work Jr. - b 31 July 1901, d 29 Feb 1968, md (1) Esther Dennin who was b 1905, d 1956 and (2) Edith Morrison Keeler. Robert D. Jr. was Vice Pres. and Creative Chief of Young and Rubicam, New York City and had homes in Scarsdale, N. Y. and Key Biscayne, Fla. where he died. Children: Esther Dennin Work - b 29 Jan 1932 who md Robert Keely and they are the parents of Bruce Collamer - b 30 Sep 1955 and Robert Dana - b 30 July 1963; Lucy Dickson Work - b 8 Apr 1935 who md Richard Emerick; Susan Ellen Work - b 25 Jan 1938 who md Robert Gould of Westbury, N. Y. and they are the parents of Kristen McLain - b 29 June 1962, Katherine - b 16 Mar 1965, and Kimberly D. - b 30 July 1968.

James Work Jr. - b 30 Jan 1866, d Aug 1887, md Annie V. Frick whose family owned a Phila. grocery chain. Their only child, Blanche V. Work, was b 5 Dec 1883 and d 4 Nov 1941.

Walter Hastings Work - b 28 Mar 1869, d 29 Feb 1952, md Annie Floretta Belshaw who was b 5 Sep 1870 -Rhode Island, d 12 Dec 1929 - Pa. Walter had a cousin, David Wark who owned Wark Constr. in Phila. Walter was a bookkeeper, his wife a dressmaker. Children:

Blanche Vilmetta Work - b 11 Mar 1899 - Pa., md 14 July 1920 to Joseph William Fairbrother who was b 17 Mar 1891 - London, Eng. Blanche was a clerk-typist and Joseph a graduate of Villanova. Their two children: Beverly Madge Fairbrother - b 16 Apr 1921 - Pa. md Benjamin Maule Hamilton Jr. 14 Feb 1941 and they div. Aug 1967. Benjamin was b 5 Dec 1919 and they were the parents of Benjamin III - b 28 Mar 1943 who md Bernadine Coble and Patricia Madge who was b 18 Sep 1945. Beverly's brother was Richard William Fairbrother - 29 July 1925 - Pa., who md Janet Mae Touchton and they are the parents of Debra Lynn, Richard Robin, James Alan and Jay Paul - b 2 Mar 1951, 23 Sep 1952, 20 June 1955 and 28 July 1960 resp.

Elizabeth Town Work - b 28 Feb 1901, md 10 July 1922 to Thomas F. DuLaney and they owned and operated motels in Pa. and an orange grove and warehouse in Fla. Their son, James Work DuLaney - b 31 Jan 1925 in Fla. was killed in action 30 Mar 1945.

Millicent Dixon Work - b 28 Feb 1903, d 3 Aug 1960 - Fla., md Harry J. Brennan 31 Aug 1923 and they have a son, Robert Dixon Brennan - b 19 Sep 1943 - Wilmington, Del., who md 9 Aug 1963 to Toni Guerrero. Their son, Joseph Harold Brennan was b 1 Aug 1964 in Fla.

Walter Hastings Work Jr. - b 29 May 1905, md (1) Hazel Taylor (2) Lois Hecker and (3) Louise Croman. No ch until the marriage to (4) Caroline Ann Weatherly: Walter Hagan - b 21 Apr 1958, Jay Milton - b 28 May 1960. Walter H. Work Jr. is a golf pro.

Harry Montague Work - b 18 Oct 1871, d 25 Nov 1934 - Phila., md 16 Nov 1904 to Caroline Elizabeth Miltenberger who was b 9 Nov 1874 and d 16 Dec 1961 - Phila. They were the parents of Fanny - b and d 1906, and Dorothy Bond Work - b 6 Dec 1910, who resides in Phila.

Robert Dickson Work - b 1831, md Anna K. Whiteman, and they were the parents of Milton Cooper Work who was b 15 Sep 1864 and d 27 June 1934 - Phila. who md Millicent Drake and Margaret Hazelhurst Steele. Milton wrote books on auction and contract bridge, a graduate of the Univ. of Pa. with a BA in 1884 and an LLB in 1887. His father, Robert, was well known for his fine library and art collections, a Phila. businessman and social club man. (Of interest to members of the foregoing families may be this note: Robert Work paid estate taxes in Phila. 1779-1780 in the amount of $4600.00)

ROBERT WORK - b 11 June 1879, d 14 Oct 1936, md 1907 - Spring City, Pa., s/o Milton Lovell and Susan (Davis) Work who were md at Nashville and had other children: Harvey, James, John, Lena, Edna and Grace. Robert md Lottie Mary Custer who was b 5 Feb 1884, d 8 May 1949. Their children:

Robert Lovell Work - b 22 Jan 1908, Spring City, Pa., not md. He has an AB from Albright College 1932, an MS from Columbia Univ. 1937, served with the US Navy 1942-1945 and 1947 -

George Custer Work - b 25 Apr 1909 - Spring City, Pa., md Merle Knaub who was b 1914. Children: Gerald George - b 4 June 1934 - Reading, Pa. who md Barbara Swartz, served 6 yrs with the US Navy, AB Albright College 1960, Asst. Dean of Men at Ohio Univ. at Athens, O.; Ronald Lovell Work - b 1 June 1937 - Reading, Pa., md and has a dau, Deborah; Shirley Ann - b 25 Oct 1943 - Reading, Pa. and is md.

Lottie Grace Work - b 11 Aug 1911 - Spring City, Pa., md Russell W. Smith. No ch.

Karl Marx Work - b 1 Aug 1915 - Royersford, Pa., md 1934 to Helen Veronica Harris. No ch.

Daisy Elsie Work - b 20 Nov - Royersford, Pa., md 1951 to Edward E. Harper and they have a dau, Joanne Eva Harper - b 22 May 1953 - Royersford.

SAMUEL WORK - b 17 July 1749 (from England?), d 1833 - Fayette Co., Pa., had brother Joseph and also a Robert. See Joseph b 1752 for record of their movements. They settled first in Lancaster Co. and later moved to Fayette Co., Pa. where Robert is shown on the North Union twp tax list in 1793 as still single. This information comes from the Gen. Hist. of Fayette Co. (Jordan and Hadden); Ellis' History of Fayette Co.; Fayette Co. Will Book 4, p 293; Nelson's Biog. Dict.; plus a number of family members. Of Samuel's children:

John - b abt 1787, md Nancy Rogers, d/o John Rogers and they were the parents of Samuel - b 5 Dec 1817 who md Jane W. Watts - b 1837, a native of Donegal and d/o George and Jane (Wilson) Watts.

Andrew Work - b abt 1780 - of Franklin twp (there is some conjecture that this is a child of Joseph and Agness Work shown on p 564 and there may possibly be a serious mix-up here) Andrew's will was dated 25 Feb 1869 and proved 27 Dec 1869, the death date being somewhere in between. He md Rebecca Harris and they had 13 children: 12 are shown in this record: Nancy who md a Hill; Rebecca who md a Stewart and had a dau Loretta; Amy; Harriett; Jane; Sarah; Joseph M.; Andrew; Oliphant; Eliza; Samuel; and Jacob Harris Work who was b 14 Oct 1814 (or 26 Oct 1815), d 7 Apr 1902, md 7 Apr 1840 to Sarah Craft who was b 20 (or 22) Jan 1822, d 27 Mar 1891, d/o Daniel Craft. They all lived Dunbar twp, Fayette Co., between Uniontown and Connellsville, Pa. They also had 13 children:

Daniel Craft Work - b 3 Apr 1841, d 8 Mar 1914, md Sarah Jane Fleming, a native of Ohio, who d Jan 1892, and they were the parents of Ewing Harris Work, William G. Work, and possibly Albert, Orton, Daniel and others. Ewing Harris was b 20 Feb 1866 - Leisenrign, Pa., d 13 May 1907 - Ronco, Pa., md Flora Evelyn Aspinwall who was b 7 Mar 1868, d 9 Sep 1926 - Ronco, Pa. Their family will be listed at the **. William G. Work - b 9 Apr 1876 - Leisenring, md Anna M. Link who was b 18 June 1878 - near Wesley Chapel, Franklin Co., Pa., d/o William Martin and Katherine (Fisher) Link. Their family will be listed at the ***.

Emily Work - b 26 July 1842 (or 26 Feb 1842), d 26 Mar 1846

an infant - b 15 Mar 1844, d same month (or d at birth)

Andrew Work - b 18 (or 16) Mar 1845

Caroline - b 13 Jan 1847, d 15 Oct 1869

Sarah Jane Work - b 4 Oct 1848 (or 14 Oct), d 25 Nov 1851

Joseph Work - b 13 July 1851 (or 1850), d 19 June 1900

Josiah (or Isaiah) - b 28 May 1852, d 25 Sep 1892

Davis W. - b 12 Mar 1854

George C. Work - b 28 Jan 1856 - Franklin twp., md 1892 to Ella E. Fuller and they were the parents of: an infant b 24 Sep 1894 who d soon after birth, G. Emerson Work -

who was b 10 Sep 1895 and who has been Co. Comm. of Fayette Co., and Lewis F. Work - b 16 Feb 1900 who d 2 Sep 1900. G. Emerson's son, James E. Work, a dairyman and farmer was written up in the Feb 1962 issue of the Pa. Grange News and termed a Master Farmer.

Samuel Work - b 28 Apr 1858, md Annie Elizabeth Franks who was b 26 July 1865 and d 2 Nov 1952, d/o Eli and Sara (Moser) Franks. Samuel d 23 Nov 1926, killed by a bull. Children: Grover - b 1890, Ray, Sarah, Mary Morse (whose youngest dau, Phillis Morse Clark lived at Falls Church, Val and is md to William Clark, an FBI attorney), Eli, Eve and Mable who died as children, William P. who resides in Calif., and Luella - b 1891 who md 1920 to Walter Scott Cook who was b 25 Dec 1893 - Pittsburgh, Pa., d 14 Feb 1927 - Charleroi, Pa.. Walter and Luella were the parents of: Laurence Swartz Cook - b 21 Nov 1922 and Carolyn Elizabeth Cook - b 17 Feb 1926. Laurence md Margaret Louise Slagle who was b 12 June 1920 and they were the parents of Christine L. - b 1 Sep 1951 and Marilue M. Cook - b 21 July 1955. Carolyn md Bruce Taylor and they resided at Cincinnati, O.

Alexander Work - b 29 Mar 1860

Jacob Harris Work Jr. - b 18 Oct 1864 (or 1863)

** Ewing and Flora (Aspinwall) Work were the parents of:

Frances Maud - b 13 Oct 1889 - Leisenring, Pa., d 30 Sep 1964 - Mather, Pa., md 4 Sep 1907 to Adolphus Spicer Shipley who was b 24 Dec 1887, d 4 Sep 1907 - Cumberland, Md., s/o Howard and Flora Arbelle (Spicer) Shipley (7 Nov 1861-9 Apr 1927 and 2 June 1867-8 Mar 1853 resp..) Frances and Adolphus were the parents of Mildred Cornelia - b 16 Apr 1908 - Ronco, Pa.; Ewing Howard - b 17 Sep 1914 - Masontown, Pa.; Arthur Edgar - b 30 May 1919 - Masontown and Charles Marion - b 14 Dec 1922 - Masontown. Mildred md 24 Apr 1926 to Frank J. Shultz at Uniontown and they were the parents of Frank J. Jr. - b 8 May 1926 who md 4 Mar 1953 to Sarah Emily David and have Judith Diane and Susan Lee - b 14 Dec 1953 and 4 Dec 1955 resp.; the second child of Frank and Mildred is Nancy Carol - b 18 Nov 1929 who md 21 Nov 1950 to Allen Quentin Jones and they have Marcia Ann and Charles Quentin - b 12 Oct 1955 and 3 Oct 1957 resp. Ewing Howard Shipley, who d 28 Dec 1944 in Germany, md 29 Aug 1942 to Marion Elizabeth Sowden and they had no ch. Arthur Edgar Shipley md 5 Mar 1943 to Cecelia Wolzah and they have a son, Arthur Edgar Jr. - b 8 Jan 1947. Charles Marion Shipley md 16 Dec 1944 to Mary L. Gilbert and their children are Terry Howard - b 10 Oct 1945 and Robert Wesley - b 11 May 1950.

Sarah Mildred Work - b 24 Nov 1891 - Leisenring, Pa., was not md

Cora Hazel Work - b 20 Mar 1893 - Leisenring, Pa., d 13 Mar 1955, md Clell Franklin Dayton of Florida and they had a son, Raymond Edward - b 20 Feb 1911 who md Sarah Kramer 1 June 1933 and they had a son, Robert who was b 4 Sep 1934.

Leroy Orton Work - b 2 Oct 1892, d 12 Oct 1956, md Dec 1921 to Pearl Mitchell who was b 11 Dec 1897. They had a son, Albert Orton Work - b 30 Jan 1936 who md June Delaney who was b 19 June 1935 - East Liverpool, O., d/o Ethelbert and Madeline (Brenneman) Delaney. Albert O. was b Morgantown, W. Va. and d East Liverpool. They had a son, Dale Kenneth - b 15 Nov 1955 - East Liverpool.

Raymond Work - died infancy

Freda Marguerite Work - b 1 May 1905, md 1923 to Henry Strube who was b 25 Apr 1898, d 4 Feb 1952.

another daughter and three sons d infancy.

*** William and Anna (Link) Work were the parents of:

Charles William Work - b 21 Sep 1900 - Columbus, O., d 23 Apr 1966, md 30 Mar 1927 to Anna Louise Bratt, d/o John and Lillie (Lionbarger) Bratt. Their children: Carl William Work - b 11 Apr 1928, md 24 June 1950 - Columbus, O. to Orchie May Binkley, the d/o Walter Harvey and F. Madge (Zimmerman) Binkley and Carl and Orchie are the parents of Jobyann Louise - b 1 Jan 1954 and Carl William Jr. - b 4 Apr 1960; Marilyn Jeanne - b 24 May 1929, md 14 Feb 1962 to John Todd Edwards who was b 29 Dec 1925 - Oklahoma City, Okla, s/o Benjamin David and Maud (Grove) Edwards and John and Marilyn are the parents of John Todd Edwards - b 2 Sep 1963 - Dayton, O. where they reside; Virginia Lee Work - b 3 Mar 1935, md 3 Mar 1956 - Columbus, O. Ronald Melvin Dutton who was b 28 Dec 1932, s/o Melvin Werner and Rena Clarinda (Borror) Dutton.

Sarah Katherine Work - b 26 Sep 1902 - Leisenring, Pa. (stillborn)

Daniel Craft Work - b 8 Sep 1903 - Connelsville, Pa., md 3 Jan 1930 - Newport, Ky., Virginia Kathleen White who was b 21 Sep 1911 - of Stockport, O., d/o Herschel W. and Lucia (Metcalf) White. Daniel and Virginia are the parents of Lawrence Craft Work - b 26 Aug 1933, who md also at Columbus 18 Aug 1957 to Shelva Jean Harlow, d/o Emerson and Lelia (Watts) Harlow and Lawrence and Shelva are the parents of Joan Carol and Robert Allen - b 21 Oct 1960 and 15 Jan 1964 resp. at Columbus; Lucia Ann Work - b 26 June 1936 - Columbus, md 3 Jan 1953 at Columbus to James Earl Ely, s/o Edward Allen and Anna (Goa) Ely and James and Lucia are the parents of James Stewart, Scott James, Victor Joseph, Timothy David - b 4 May 1954, 7 July 1955, 26 Dec 1956 and 14 Oct 1961 resp.; Rachel Elizabeth Work - b 1 May 1946 - Zanesville, O.; William Herschel Work - b 22 May 1952 - Columbus, O. They reside at Westerville, O.

Rebecca Work - b about 1755 - Lancaster Co., Pa. is shown as the d/o a Samuel Work who lived in Lancaster Co, during the middle or later years of the 18th century and came to Fayette Co., Pa., Dunbar twp, with his brothers, Joseph and Robert. This information was offered by Mrs. K. K. Newport of Rapid City, S. Dak., a descendant of Rebecca. Rebecca may or well may not be the d/o this Samuel who heads up this sketch. It is recorded that Rebecca d in Harrison Co., O. and md Adam Dunlap who was b 1752 and d in Harrison Co., O. One of their children was John Dunlap - b 28 Jan 1787 - Fayette Co., Pa. who d 24 Feb 1879 - Harrison Co. and was md to Nancy Dickerson. One of the children of John and Nancy was shown as Susan Dunlap - b 30 Oct 1810 - Ohio and d 20 Oct 1847 - Harrison Co., md to John McAdam. John and Susan McAdam were the parents of George McAdam - b 16 Oct 1840 - Harrison Co., d 29 Apr 1910 - Allen Co., Kansas who md Jane Anderson. George and Jane had a dau, Irene

- b 3 May 1876 - Johnson Co., Kansas who d 19 Mar 1945 - Allen Co., Kansas and who md a John Byerly. Their dau, Mayme Byerly - b 13 June 1900 - Anderson Co., Kansas md Kirk K. Newport.

SAMUEL WORK The family of this Samuel will be outlined as briefly as possible for it is contained in full in the Work Family History booklet put out by John Work and Rhoda Fisher (1792-1941). It tells of Samuel Work who d in 1817, who was md to Jean McEwen and lists their children as Aaron who md Millicent Everett; Robert who md Isabel Meteer; Samuel Jr. who d enroute home from the War of 1812; Elizabeth (Betsey) who md Christopher Huston and Margaret who md a Brown. Margaret Brown was the mother of William, Samuel and Hannah. Elizabeth and Christopher Huston were the parents of: Andrew, Samuel, John, James, Isabel, Jane, Margaret who md a Boland, Mary who md a McNeigh and Sarah who md Alexander Carr. Robert and Isabel were the parents of Jennie who md a Carey, Betsey who md a Boland, Polly who md a Poling, Margaret who md a McGinnes, Millie who did not marry, Samuel who d 1890, Andrew Jackson who died at age 21, James who died young and Robert who married. Aaron and Millicent were the parents of: Abel Everett (more later), Samuel (more later), Martha who d young, William who md a McEwen, James Meteer was of Ohio, Jane who d at age 37 and not md, Mary who had no ch, Elizabeth who did not marry and Alexander who d young. Abel Everett Work left Bremen, O. and moved to Elkhart and LaGrange Co., Ind. in the 1840's. Abel Everett is shown as md 15 Sep 1836 - Fairfield Co., Ohio to Cynthia Henley Larimer who was b 21 Mar 1814 - Ohio and d 22 May 1882 at Middlebury, Ind. Abel was b 29 June 1815 - Bremen, O. and d 4 Dec 1898 - Middlebury. They had a son, Aaron who was b 26 May 1837 - Bremen, d 11 Oct 1924 - Middlebury, who md Amanda Walmer who was b 2 Feb 1845 - Middlebury and d 24 Aug 1910 - Elkhart, Ind. Their son, John Clarence Work (co-compiler of the booklet mentioned above) was b 17 Nov 1875 - Elkhart, Ind., md 15 Apr 1901 to Charlotte Biebes at Jackson, Mich. Samuel Work III (1817 - Ohio to 1879 - Elkhart, Ind.) md Hester A. Voris and they were the parents of: a son and dau who d young; Martha who md Michael M. Hively and resided at Pueblo, Colo. and had no ch.; Frances Cynthia who md Joseph Eby and resided at Cripple Creek, Colo. with no ch; Aaron who md Jennie Lancor and was b 1843 and d 1941 had Ida Mae (1872-1907) who md Charles Fausky and resided at Pueblo with no ch, Hester Ann (1881-),not md and resided at Pueblo, Frances (1893-1921) not md and resided at Pueblo, Harland Emery (1874-) md Hattie Newberry and was asst. postmaster at Pueblo. Harland and Hattie had a son, Walter Douglas - b 1906, who md Francis L. McInnes. The last child of Samuel and Hester (Voris) Work was Isaac who was the father of Gladys Fern who md F. L. Swartout; Wilma Maud who md G. R. Steel; Earnest Wilbur (1882-1937) who was the father of James Isaac, Lurell (Pelleston) and Lorilla Elizabeth who md a Heberling.

SAMUEL WORK This family record has been gathered by Miss Lola Jaques of Arlington, Va. with the help of other family members and many old records. This Samuel - b 25 Nov 1772 - probably,Pa., was one of the first two attorneys sworn in to practice in Ohio Co., Ky. He resided before 2 July 1799 in Ohio and Hardin Counties, Ky. as well as Bowling Green, Ky. He d there 4 Mar 1818 and md 13 Jan 1801 - Ohio Co. to Anna Pigman who was b 14 Jan 1781 - Prince George or Montgomery Co., Md. (the year is smeared in the George Work family bible and appears to be 1787 although the Anna (Work) Hay Shotwell bible shows 1781. The latter is believed to be the Samuel Work bible which was shown on the inventory of his estate) Anna d 15 Oct 1846 - Hinds Co., Miss, d/o Ignatius and Susannah (Lamar) Pigman. Ignatius was a Methodist minister and land speculator. Children of Samuel and Anna:

George Work - b 12 Nov 1801 - Ohio Co., Ky.; d 1866-1876; an attorney with offices in Jackson, Miss. and New Orleans, La.; Miss. Bldg. Comm. 1840; md Maria Morehead who was b 17 Oct 1799 - probably Shepherdsville, Ky., d 16 Aug 1862 - Hinds Co., Miss, d/o Armistead and Lucy (Latham) Morehead. (DAR shows Polly Ingram or Ingraham as Maria's mother) George and Maria are both bur Greenwood Cem. at Jackson, Miss. Children:

Andrew Jackson Work - b 6 Apr 1833, d 20 Sep 1836 - Jackson, Miss.

George Holt Work - b 31 Mar 1836, d 28 Sep 1836 - Jackson, Miss.

George Armistead Work - b 11 Apr 1838 - Grenada, Miss., d 2 Apr 1892 - Jackson, Miss., md 18 Dec 1870 - Seguin, Texas to Lydia Warren Herron who was b 17 Dec 1844 - Holly Springs, Miss., d 31 Jan 1894 - Seguin, Tex., d/o Rev. Andrew and Lydia (Warren) Herron. Andrew was a Pres. minister and s/o Andrew and Mary Ann (McLellen) Herron. Children will be shown at **

Charles Samuel Work - b 31 Dec 1840 - Jackson, Miss., d 16 Sep 1872, a farmer, md Octavia Smith (a first cousin). They had three childred who d young. Charles served during the Civil War with the Miss. Inf. until his capture 6 Apr 1865 at Farmville, Va. (Octavia md (2) Daniel Mayes Potter 22 Apr 1879 - Jackson, Miss.

James Clayton Work - b 23 Feb 1844, d 3 Nov 1946 - Jackson, Miss.

Juliet Work - b 11 Sep 1803 - Ky., d 17 Nov 1805

John Work - b 13 May 1805, md 5 Jan 1826 or 1828 (wife's name not shown)

Sally Work - b 10 May 1807 - Ky., d 19 Nov 1848, md 7 Jan 1829 to Preston Hay, an attorney, s/o William and Martha (Davis) Hay. They resided at Williamson and Davidson Co. Tenn. He moved to Hinds Co., Miss. a couple of years after her death. Children:

Ellen Hay - b 20 Oct 1829 - (probably Warren Co.) Ky.; d 12 Feb 1890 - probably New Orleans, La.; md (1) a Mr. Lynch who d before 1860, (2) Dr. William Poindexter in 1862 at Hinds Co., Miss. and (3) a Dr. Moore of St. Louis, Mo. who d 4 Mar 1885 - Jackson, Miss. with burial at St. Louis. There were children by the second marriage only: Sedley Lynch Poindexter - b 11 Sep 1863 - Hinds Co., Miss., d 6 Aug 1889 - Hinds Co.; Harry Preston Poindexter - b 14 Sep 1865 - Hinds Co., d 13 Nov 1867 - Hinds Co.; Walter Hay Poindexter - b 26 Oct 1867 - Hinds Co., d 5 Oct 1868 - Hinds Co.

Sally Hay - b 11 Sep 1843 - Tenn. (probably Davidson Co.), d 16 Apr 1873 - Hinds Co., md Rev. Duncan Cameron Green whose parents were William Mercer and Isabella (Fleming) Green. William was the first Episcopal Bishop of Miss. and later Pres. of Sewanee College (Suannee?). Sally and Duncan had two sons and they resided at Hinds Co.

George Hay - b 17 Dec 1833 - Tenn., d 11 July 1846 - bur City Cem. at Nashville.

Mary P. Hay - b 20 June 1841 - (probably Davidson Co.) Tenn., d 3 Apr 1890 - Hinds Co., md James Todd Lester who was b 2 Aug 1839 - Columbus, Miss, d 4 July 1926 - Hinds Co. where they resided, and was the s/o Sterling Henry and Rebecca (Todd) Lester. They, as well as many others of this family are bur Greenwood Cem.

Joseph Work - b 28 Apr 1809 - Ky.; a resident of Davis Co., Tenn., md Sarah D. Farmer who was b in Va. (her parents names are not known - she was the ward of her uncle - _____ Duncan) (Two Joseph Works - both b in Ky. and approx. the same age - one md to a Sarah and shown in the 1850 census for Davidson Co. A Mrs. Drucilla Marshall of Warren Co., Ky. d in the 1840's at the home of a Joseph Work, her nephew, in Davidson Co., according to her will, filed at Warren Co. Whether she was connected with this Joseph or the other one is not known.) The 1880 Census shows a Sarah D. Work living in Nashville with a daughter, Julia, a son, Samuel and a dau-in-law, Victoria, also grand-daughters Laura and Mary P.

Augustus Work - b 10 Aug 1811 and d 17 Nov 1811 - Bowling Green, Ky.

Anna Work - b 15 Apr 1813 - Ky.; d 21 Mar 1849 - Hinds Co., Miss.; md (1) John Galloway Hay, a brother of Preston, and (2) Robert Shotwell who was b 4 Apr 1804 and d 22 Feb 1872. Children to both marriages:

Laura Hay - b 1833 - Nashville, Tenn. (another record shows her birthplace as Ky.); d 16 Sep 1921 - Hinds Co., Miss. She md her stepbrother, Bourbon Shotwell in 1849. He was b 2 Sep 1829 - Madison Co., Ala. and d 21 Dec 1883 - Hinds Co., was a planter and s/o Robert and Mary (Talliaferro) Shotwell. Laura and Bourbon were the parents of:

Annie Shotwell - b and d near Jackson, Miss., md Arthur Perkins and they resided at Madison Station, Miss. with their children Annie and Ellen.

Walter Shotwell - b 9 Mar 1856 - Hinds Co., d 3 Jan 1892 - bur Greenwood Cem., Jackson, Miss. Not md, a planter, resided near Memphis.

Ellen Hay Shotwell - b Hinds Co., d Adams Co., Miss., md Thomas Keenan Green, s/o Thomas K. and Roena (York) Green. Thomas K. Jr. was a planter, Sheriff of Concordia Parish, La. 1886-1888, member of the House of Rep. of La. One of their children, although there were others, was Walter Galloway Green who was b 29 June 1892 - Adams Co., where the family resided and d abt 1962 - Adams Co. He was a lawyer and member of the Lower House of Miss. Legislature from 1916 - . They resided at Natchez, Miss.

Robert Shotwell - b 30 Oct 1858, d 24 Jan 1885 - Hinds Co., not md.

Julia Shotwell - b 28 July 1860, d 5 Dec 1870 - Hinds Co.,

Bourbon Shotwell II - b 15 Apr 1864, d 4 Jan 1918 - Hinds Co., md Lida George 18 Jan 1888 in Canton, Miss. They were the parents of Walter - b 1889, d 1936 - Hinds Co., Laura and Robert.

Laura Shotwell - b 25 Feb 1868 and d 4 Nov 1895 - Hinds Co., Miss.

John William Hay - b 19 Jan 1835 - probably in Nashville, Tenn. is believed to have died in Texas.

Reuben Shotwell - (first child of the second marriage) b abt 1842 in Miss., d either in Texas or Miss. Delta.

Robert H. Shotwell - b 13 Aug 1845, d 3 Apr 1850 - Hinds Co.,

Edith A. shotwell - b 27 Dec 1847, d 28 July 1848 - Hinds Co.,

Thomas Work - b 11 Oct 1815, d 21 Oct 1842.

Samuel Work Jr. - b 5 June 1818 - Bowling Green, Ky., d 10 June 1819 - Bowling Green.

** The family of George Armistead Work is recorded here. He and Lydia were the parents of:

Annie Morehead Work - b 10 Oct 1871, d 13 Jan 1949, md Eugene Palmer, (div. and did not remarry).

Myra Maria Warren Work - b 1 Sep 1874, md (1) Alanson Willey Freeman who was b 28 Mar 1869, s/o William and Laura C. Freeman of Vevay, Ind. Myra and Alanson div. Apr 1912 and she md (2) Edgar W. Jaques. She d 31 May 1961 at Fairfax, Va. Myra's dau, Lola Herron Freeman - b 25 Jan 1908 - Bakersfield, Calif., md John Sylvester Long - 2 June 1935 at Washington, D. C. and they div. 1941. Lola resumed her maiden name Jaques(she had used this name throughout her life) She is retired as Publications editor, Office of the Sec'y of Defense.

Pattie Octavia Work - b 30 Mar 1876, d 26 Aug 1895 - Seguin, Tex.

Charles Andrew Work - b 28 Mar 1877, d 24 July 1884 - Jackson, Miss.

Kate Clark Work - b 12 Feb 1882, md (1) Julius Ceasar Crawford, and d 20 Jan 1959 - Wash., D. C. Her second marriage was to William Joseph George of Canada and there were no children by either marriage. She was a secretary on Capitol Hill for 35 years, served as sec'y to Miss Alice Robertson of Okla., the first woman elected to congress; then to Claude Hudspeth of the 15th District, Texas; R. Ewing Thomason and Ken Regan.

Lillie Belle Work - b 2 July 1884, md to Benning Peyton Cook 31 Oct 1905 - San Antonio, Texas, s/o Dr. James Carter and Ella C. (Martin) Cook. Bennington was b 30 Nov 1877 - Columbus, Ga., d 29 Oct 1941 - San Francisco, Calif. He was a newspaper reporter and columnist and was involved in public relations work. They had a son, Benning P. Cook II - b 28 Aug 1906 - Meridian, Miss., md Marian Maud Smith on 2 Apr 1929 at Berkeley, Calif., d/o Grant McNutt and Eva Mae (Varney) Smith. Benning's wife was b 29 June 1906 in San Francisco where they still reside. He is in the insurance buisness. Children:

Benning Peyton Cook III - b 24 Jan 1930 - San Francisco, Calif., resides at Hermosa Beach, Calif., in social service work in Los Angeles, and not married.

Phyllis Peyton Cook - b 23 Apr 1931 - San Francisco, Calif., md Kenneth Underwood Duckworth 26 Apr 1952 - San Francisco. He is the s/o Dr. Raymond and Wilhelmina (Bramers) Duckworth and was b 4 Dec 1927 - Salinas, Calif. They reside at Lafayette, Calif. where Kenneth is a pharmaceutical salesman. They are the parents of Karen Lynn, Dayna Anne and Marian Gail - b 20 Mar 1953, 28 Sep 1956 and 21 Oct 1960 resp. First child b San Francisco and other two at Berkeley.

Grant Varney Cook - b 20 Apr 1935 - San Francisco, Calif., md Donna Adams 22 Dec 1963 at San Francisco. They reside at Sacramento, Calif.

George Armistead Work II - b 16 Mar 1889, d 4 Sep 1938 - San Francisco, Calif., md 16 Mar 1921 - Colusa, Calif. to (Jennie) Geraldine Graham who was b 1 Feb 1899 - Colusa, d/o Edwin Ruthwin and Minnie (Gillenwaters) Graham. George was a 2nd Lt. during the First World War and served in the Tank Corps. Children:

George Armistead Work III - b 10 Nov 1922 - Sacramento, md Eleanor Ruth Olson 25 Aug 1946 - Elk Point, S. Dak. She is the d/o Otto Harold and May Clara (Albin) Olson and was b 10 Nov 1921 - Sioux City, Iowa. They reside at Palo Alto, Calif. George A. III served with the US Marines 1943-1946 and is now a nuclear physicist and electronic engineer. They are the parents of Elizabeth Ann - b 7 Aug 1947 who md Charles Robert Walker 24 June 1967 at Palo Alto, Calif.; Deborah Jane - b 10 July 1949 - Los Alamos, N. Mex. and George A. IV - b 16 Apr 1954 - San Francisco.

Sally Jane Work - b 14 Mar 1926 - Sacramento, Calif., md John David Franks 21 Dec 1948 at Santa Cruz, Calif. He was b 26 Feb 1925 - Spokane, Wash. and is the s/o William Taylor and Marguerite (Gump) Franks. John is a Lt. Cmdr. with the US Coast Guard. They are the parents of: Carolyn Taylor - b 8 Dec 1949 - San Francisco; John David Jr. - b 4 July 1952 - Honolulu; Dorothy Jane - b 20 Jan 1956 - Santa Cruz; and Eric Von - b 8 Feb 1957 - Juneau, Alaska.

Martha Graham Work - b 31 Oct 1927 - San Francisco, Calif., md James Fifield Crane 14 Apr 1951. He was b 10 July 1924 - Lake Forest, Ill., s/o Jacob Leslie and Ruth (Fifield) Crane. James worked with the US Information Service, served with the Navy during 1942-1946. Children: James F. Jr. - b 13 May 1952 - Saigon, Vietnam; Stephen George - b 17 June 1953 - Saigon; a David Leslie - b 5 Mar 1956 - Santa Cruz, Calif.; and Ruth - b Nov 1961 - Munich, Germany.

Katherine Ruth Work - b 26 Oct 1936 - San Francisco, md 29 June 1958 - Santa Cruz, Calif. to Paul Palmer Craig who was b 29 July 1933 - West Reading, Pa., s/o Dr. Paul Cahanowitz and Catharine Little (Palmer) Craig. They reside at Los Alamos, N. Mex.; Paul is a physicist and they have a son, Christopher - b 1964.

THOMAS A. WORK III - of San Diego, Calif. tells us that he and his brother, Robert, are the children of Thomas A. Jr. and his wife, Violet Carry. Thomas Jr. had a sister Betty and two brothers, Frank and Stuart. They were the children of Thomas A. and Maude (Porter) Work. The brief sketch does not show any dates and the only places mentioned are the Monterey, Calif. area where the family settled after leaving Scotland (Shetland Islands). The Thomas who md Maude Porter had a brother John and three sisters - Janet, Agnes and Mary Elizabeth. They were all children of Thomas Work and his wife, Agnes Robertson.

T. G. WORK SR. -and wife, Nina May, were the parents of T. G. Work Jr. - b 4 July 1922 - Wells, Ore. who d at Portland, Ore. and was md to Jeanne Marie Hickert who was b 1 Jan 1928 - Greeley, Colo., d/o George and Dorothea Frances (Stephens) Hickert. Their children: Cheryl Ann, Carole Lynn, William Allen, Michelle Marie - b 8 June 1947, 4 Dec 1948, 5 May 1950, and 16 Aug 1966 resp. at Portland. Cheryl md 16 Sep 1967 to John Woodward and Carole md 18 Dec 1967 to Gary Peterson.

THOMAS JEFFERSON WORK - who d 9 Mar 1948, was md to Mary Giauque. They were the parents of Walter Raymond - b 1883, d 1950; Florien L. who had a dau, Jeannine; George Harrison who had no ch; Bessie who md an Oyster and has a dau, Mrs. Howard Anderson; Charles S. - b 1899, d 1966, md Marguerite J. and resided in Detroit. A son, William and a dau, Mrs. Everett McCall survive him. Marguerite still lives in Detroit.

VERNON ROBERT WORK - s/o Thomas Everett and Fanny Mae (Harris) Work, was b 9 May 1912 - Ranger, Texas and md 19 Feb 1936 - Floresville, Texas to Winifred Marion McDonald who was b 24 Aug 1921 - Eufaula, Okla. Children: Jeri - the only child b before the move to Oregon - b 26 Dec 1937 - Floresville, Texas, md a Lawrence; Donald Wayne Work - b 14 Dec 1940, md 30 Nov 1962 at Cottage Grove, Ore. to Judith Ann DeYoung who was b 19 Dec 1943 - Cottage Grove, d/o Lloyd Arthur and Josephine (Kincart) DeYoung. Judith and Donald have a dau, Tamara Lynn - b 21 Feb 1965. Donald is a plywood worker with Weyerhauser in Cottage Grove. The third child of Vernon and Winifred Work is Peggy Jeane - b 15 Feb 1944, d 4 Apr 1958 in an automobile accident; Wando Jo - b 27 Aug 1945; Leon J. - b 4 Feb 1950; Karen Joy - b 24 Apr 1952; Kathy Gay - b 12 Aug 1954; Rhonda Lynn - b 22 Apr 1956 and Thomas Raymond - b 7 Feb 1946, md 11 Feb 1967 - Cottage Grove to Karen Rose Crites who was b 24 Aug 1948, d/o Melburn and Alma (Magnuson) Crites. Karen and Thomas have a son, Timothy - b 8 Jan 1967.

WILLIAM WORK - of Lodge, Stronsay, Orkney Island celebrated their Golden Wedding Anniversary in 1924. A clipping, yellowed yet clear, tells of this family, part of them having emigrated to the United States. James W. Work of San Diego, Calif. tells of his family - wife Orthe, and children: Robert, James, John, William, Barbara Lynne and James Bews. James W. is the son of James Twatt Work who came to this country in 1902 and settled in Portland, Ore. He sent back for his sweetheart, Margaret McRae Bews and they were married in 1904. James Twatt Work's younger brother still resides in the Orkney islands and his comments are shown on page 21. It is evident that James T. had a sister in Scotland (Mrs. James Maxwell), a sister in San Diego (Mrs. Douglas), as well as the younger brother, William, mentioned above. There were perhaps others. An interesting excerpt from a letter dated 9 Oct 1968, addressed to the compiler by James W. Work of San Diego,reads - " My father told me he had been born in a stone-walled house, with roof of slate flagstones. . . do remember he said the house was about 400 years old at that time (Somehow I have the impression the family had occupied it all that time, but probably not as free men). My father brought with him a remarkable iron lamp, now missing. It had two pear-shaped cups, one above the other, and was used with a rush wick and burned the rendered oil of seal or whale fat. The lower cup served to catch the oil which dripped from the wick in the upper cup so that it could from time to time be poured back into the upper cup. He said this lamp was not used in his time but was from a time before. . . . (He) came to this country as a master tailor, but became a doctor, licensed for chiropractic, osteopathy and minor surgery." He md (2) Miss Astraea Nickerson 4 June 1944 at San Diego. James Twatt Work was b 30 June 1876 - Scotland and d 23 Mar 1960.

WILLIAM ALEXANDER WORK - who md Estelle Tanner, came from Pennsylvanie to Clinton, Iowa and worked for the Union Pacific Railroad. They had a son, Frank Blaine Work - b 11 Apr 1888 - Clinton, Iowa, d 3 Dec 1943 - Salt Lake City, Utah, md 23 June 1917 to Ruth Stringham who was b 16 Jan 1896 - Salt Lake City, d/o Nathaniel George and Mary (Freeze) Stringham. Their children: Julian Stringham Work - b 3 Apr 1918 - Shelley, Idaho, md 18 Sep 1948 to Jean Neilsen; Patricia Work - b 18 Dec 1919 - Salt Lake City, d 16 Dec 1967, md LeRoy Jensen; William George Work - b 28 Feb 1922 - Salt Lake City, md Irene Maverakia; and Phillip Allan Work - b 15 Sep 1928 - Salt Lake City who md JoAnn Hayden.

WILLIAM BURR WORK - b 20 Sep 1880 - Iowa, md Hope Moor who was b 22 July 1873 - Santa Rosa, Calif., d/o George Washington and Amanda (Mize) Moor. Their children: Harold Burr Albert Work - b 1 Aug 1900, d 1921 of tuberculosis and Herbert A. Work - b 27 June 1904 - Santa Rosa, Calif. Herbert md (1) Eunice Marshall who was b 2 Nov 1914, d/o Cye and Stella (Rayburn) Marshall and (2) to Anice(Lee)Sanchez who was b 29 Apr 1912, d/o Albert A. and Flora (Andrews) Lee. His sons: John Timothy - b 13 Sep 1940 - Sanitarium, Calif. is not md, is a social worker in West Covina, Calif., has a Master's in Theology, enjoys playing the pipe organ and with his father and brother are working currently on an album of sacred music, all their own compositions. James Nathan Work is the second son and was b - 13 Nov 1942 - Sanitarium, Calif., md Judy Burton and they are the parents of Shan Michael - b 12 Feb 1964 and Regan James - 4 Mar 1966, both b Lancaster, Calif. James works with the animal pound at Lancaster.

WILLIAM G. WORK - b 14 Jan 1928 - Mt. Vernon, Ill., s/o Clarence William and Goldie Mae (Summers) Work, md Mary Jocelyn Propst who was b 13 Oct 1930 - Pittsfield, Ill., d/o Fred and Inez (Russell) Propst. William resides at Webster Groves, Mo. and is the father of Richard and Eric - b 24 Feb 1952 and 7 May 1956 at Carbondale and St. Louis, resp. In his letter he states,". . . I'm white, but have talked with Negro "Work" families in the South and Austrian "Work" families in San Francisco . . . so there are more people named Work than one would imagine . . . "

AARON, Lucy C 365
ABBITT, Nancy Jane 339
ABBOTT, all except Vera 380
ABEL, 385
ACE, 399
ACHZIGER, 366
ACKER, 507
ACKERMAN, 564
ACKERSON, Vera E 284
ADAM, all except Annie 505
ADAMS, Alice 218
Anne 90
Audrey (Kimpel) 457
Charmain Lynne 462
Cumming Levi 425
Dawn Michelle 425
Debra Kay 425
Donna 254,527
Dorothy (Rearick) 425
Ellen 207
Frank 527
Guy 100
James 425
John 462,527
Judith Lynn 527
Laura 390
Mary 386,397,527
Nora (Work) 100
Sarah 371
William 254
ADAMSON, all except Alice 418 & 419
Almeda 309,418 330
Grace (Armstrong) 249
Joseph 249,309,418
Kraig C 330
Lyonal 330
Norma (Briggs) 329
Robert S 329,330,419
ADDUCI, 177
AGNEW, 556
AHARRAH, 280
AHLRICHS, Emma Lena 489
AIKEN, Katherine 296
Louise 296
Margery 565
Mary Louise 461
Robert 296
Tirzah 296
AILES, 287
AKER, 190
AKEY, Nellie (Brooks) 308
AKIN, Tirzah 296
ALABRAN, Anna M 428
Caroline(Wineberg) 259
Clyde 179
Fulbert 259
Laverta 179
Sadie 321
Sarah 179
ALBERT, 383
ALBIN, May Clara 571
ALDOUS, 256
ALEXANDER, Alice 556
Amelia 556
David 220,556
Donna (Kathe) 220
Elizabeth (Work) 48
Frank 528
Frederick 48
Hazel(Nicholson) 220
John William 220
June 220
Kevin Don 220
Lena 528
Lucinda 555
Mary Alice 556
Mary (Gordey) 238
William Vernon 220
ALLEN, Charles 451
Dorothy 510
Eliza 188
Gail Sue 343
Harry 567
Harvey 300
Jean Harriet 557
John 567
Juanita 451
Kelly 300
Lawton 567
Lestella (Work) 300
ALLEN (cont.)
Lida R 188
Marjorie 567
Mary 357
N. Virginia 393
Ralph Work 451
Rita Jean (Work) 451
ALLER, Minnie 525
Thelma 555
ALLEXA, 267
ALLISON, Adaline 238
Andrea Lynn 389
Carrie 445
Cora M 445
Edna (Harkelrood) 389
George E 389
Gerusha Agnes 303
Helene (Baun) 389
Isabel 185
James 102
Jane (Work) 168
Jeffrey Baun 389
Jerrold Edward 389
John Harvey 168
Margaret 303
Mary (Hamilton) 269
Michael 389
Michelle 389
Milton B 269
Nancy 120
Robert A 269
Tabitha (Work) 102
ALLSHOUSE, Dollie O 523
ALOY, Elizabeth 528
ALT, Harriet L 302
ALTIER, 488
ALTMAN, all except Betty 364 & 365
Dorothy Jean 503 503
Edward Horace 217
Joseph 217
Martha 217
Mary Louise 217
Minnie (Work) 217
AMENDOLA, Clara 443
AMPRIM, Correne 318
ANDERSON, A.E 149
A F 231
Alfred 539
Arthur 90
Barbara (Edwards) 540
Brian 513,547
Christine M 513
Cynthia R 513
Darrell Wayne 539
David 539,548
Dean Alvin 540
Delsie 185
Dennis 512,540
Edwin J 512
Eleanor 513
Elizabeth 51,181,539, 565
Emmy (Freiberg) 231
George 149,539
Gerda 476
Harry E 430
Howard 185,572
Ida (Stroud) 512
Irene 185
Isabella 31
Jane 569
Jean 177
John 185,445
Joshua 31
Judith Louise 445
Karen Jayne 512
Katherine 185
Kathryn 411,548
Louise (Ashbaugh) 445
Martha (Steele) 547
Mary 90
Merla Joy 540
Nancy 187
Noah 51
Per August 512
Ralph 185
Richard Alfred 539
Rita Kay 547
Robert 87
Roger Edwin 512
Ruby (Colgan) 512
Russell 181
ANDERSON (cont.)
Sarah 87,277
Signe M 231
Stanely 185
Thomas Stanley 547
Viola 185,539
Winifred 146
ANDRES, 562
ANDREWS, all except Flora 316 369,572
ANGOVE 324
ANSLEY, all except Louise L 160 296
Mary J 219
ANTHONY, all except Mary 436 457
Velma 457
Walter 457
ANTIS, 395
APPLEBY, A G 148
Annie May (Fox) 148
Chauncey 280
Jane 280
Jean (Barber) 280
Karen Joan 280
Kimberly 280
Martha E 148
Richard Harry 280
Ruth A 148
ARBEIT, 351
ARBUCKLE, Grace 188
Laura 140
Mary Melvina 141,188
Matthew 188
ARCHER, Eleanor 273
Margaret E 554
ARCHIBOLD, 518
ARGILIANO, Mary M 383
ARMAGOST, 282
ARMANINI, 229
ARMEN, Bessie F 444
ARMSTRONG, Amy 509
Andrew Robin 420
Archibald 564
Audrey Ann 420
Elizabeth 105,109
Gloria Jean 420
Grace Evelyn 249
Inez (Eggler) 420
John 138,249
Kenneth Rodger 420
Laura Jane 419
Lottie 138
Luella Grace 420
Mabel Gertrude 419
Mary 249,420
Mildred(Purgarich) 420
Nora Odille 420
Ralph Anthony 420
Ruth 296
Sophia 138,249
Thomas Geary 249
Twila Bell 419
William Thomas 420
Wilma Jane 420
ARNDT, Caroline 344
ARNOLD, Fannie F 553
ARRANCE, 550
ARTZ, Annie Laura 559
ASHLEY, 533
ASHBAUGH, Aline G 326
Bennett E 485
Bernice 485
Carrie Flora 445
Charles Samuel 485
David H 485
Donald B 445
Earle Verne 326
Edna (Williams) 485
Edwin 485
Emma (Work) 325
Eugene 485
Fredricka(Koscheck) 485
Gina Lynn 485
James 485
Jean (Copenhaver) 485
John 325,485
Leona (Walker) 485
Lewis 325,326
Linda (McDonald) 485
Lois (Swank) 326
Louise Von 445
Lyle T. 445
ASHBAUGH (cont.)
Theodore 485
Margaret 326,445
Martha (Hisskell) 485
Mary (Morrow) 445
Milton 445
Molly Jean 485
Patricia 485
Richard 485
Robert 445,485
Sarah 325
Wilbur Work 326
ASHMAN, Ida Mae 303
ASKEW, Audrey 533
Clifford 298
Lillie(Patterson) 533
Thomas 533
Zoe (Stafford) 298
ASPERY, all except Amy 369 & 370 221
John 221,369,370
ASPINWALL, Flora 569
ASTON, 49
ATCHISON, 514
ATKINS, Sarah 227,381
ATKINSON, 344
ATTWATER, 78
ATWOOD, 362
AUBURGER, Margaret 292
AUDERY, Sarah S 560
AUL, Anna Grace 208,347
Avanelle Gertrude 347
Carrie (Kuhl) 209
Cecil Bernard 347
Cecelia (Piechnik) 348
Charles Calvin 209
Gertrude 114
Harriet 208,209
Helen 347
Henry 114
James Henry 208
Joseph 208
Julia (Schoolik) 347
Kenneth 348
Laney 174
Louisa Anna 114
Louise Caroline 349
Lynda L 347
Margaret (Kahle) 114, 348
Mary Emma 114,174,259
Mildred 183
Richard Eugene 348
Roberta Jean 348
Romaine(Gustafson) 208
Samuel 114,209,348
Susan 208
Thomas Salvester 347
Virginia M 348
AULD, 351
AUSTIN, all except Barbara 540 521
AUTTLEBARGER, 149
AVEY, Elnora 457
John 457
Myrtle 457
Ralph 190
Sara (Wetzel) 190
AXTELL, 316
AYER, Sarah Gertrude 191
AYLSWORTH, Dorothy 509
AYNARDI, 318
AYERS, 121
AYRES, 161
BABCO, 443
BABIEZ, 367
BADDERS, 258
BAGLEY, Exie 540
BAILAR, Anne (Tviet) 493
Barbara (Powell) 493
Benjamin F 493
Christina 493
Elizabeth F 493
Florence (Catherwood) 337
James Work 493
John Christian 197, 337,493
Louis/Lewis 197
Margaret (Dohrmire) 197
Nancy (Miller) 493
Rachel (Work) 197

BAILAR, (cont.)
Roberta E 338
Ruth Esther 336
BAILEY, Bruce M 450
Judith (Bash) 450
Martha 349
BAILLET, 445
BAIR, Earl Norris 320
Elizabeth 320
Ellen Lynn 362
Harold R 362
James H 362
Jennifer Leigh 362
John 362
Kristin Anna 362
Lucinda R 362
Margaret (Gecon) 362
Mary (Neal) 320
Myrtle Marie 359
Nancy 362
Susan(Hungerford) 362
Traci Lynn 362
BAIRD, all 90
except Catherine 295
John 295
Rosanna 295
BAK, Mary 520
BAKER, Abner S 325
Andrew 275
Clinton 531
Donna 447
Earl J 447
Elinor L 447
Emma(Barricklow) 531
Florence 394
George R 447
Grace 375
James Edward 531
Jennie Myrtle 275
Joan 447
John 555
Joseph 262
Joyce Yvonne 307
Judith(Hamilton) 531
Karl 447
Kevin 447
Kurt 447
Lawrence Colby 307
Lois Adella 325
Margaret 447,553
Marlene(Gardner) 262
Mildred 145
Minerva (Dent) 145
Myrtle Emma 275
Robert 553
Sarah (Graham) 325
Virginia 555
BALASSONE, 252
BALDWIN, all 391
except Joan 513
BALENTINE, 528
BALES, 372
BALL, Lucy Lewis 323
Murl Arde 364
Patricia Louise 364
Pearl (Johnson) 364
BALLARD, 294
BALLENGER, Nancy 565
BALMER, Ethel 567
BALTOZER, 350
BAMBAL, 516
BANEN, Hannah 563
BANGS, 91
BANKS, 265
BARBER, all 279,280
except Bernice 472
Helen 453
BARCLAY, Caroline 85
Laura 533
BARDIN, 309
BARKER, Ida May 290
Jessie 157
BARKLEY, all 385,386
except Russell 157
BARNDT, Lillian 306
BARNER, Harriett 209
BARNES, Arnold 544
George DeVere 164
Helen Elizabeth 487
Jessie(Williamson)164
John W. 164
Linda Diana 544
Lori Jean 544
Margaret(Keslar) 544
Mary Lee 164
BARNES (cont.)
Nannie 158
Sandra Louise 544
Sherry Ann 544
Thomas 164
BARNETT, Daniel H 282
Dorothy L 282
Edward C 559
Elisha Coleman 180
Elvin 451
Emma 105
Ethel (Knapp) 282
James McClure 559
Jeraline Fay 451
Jimmie 559
Laura 451
Margaret Kelly 559
Margaret (Kelsey) 180
Mary M (Harper) 559
Nancy Rosalie 559
Opal 285
Rosalie (Harper) 559
Ruth 180,282
Samuel 285
BARNETTE, Margaret A 285
BARNEY, Lucille 173
BARNHILL, Jessie P 212
BARNWELL, Sarah 192
BARONE, Sandra 310
BARR, David Boyd 472
Effie 386
Ella N 225
Everett Leigh 472
Isabella 225
Mae B (Boyd) 472
Nancy (Frederick) 471
Robert Everett 472
Samuel 225
William B 471
BARRETT, Albert M 462
Barbara Jeanne 280
David Eugene 280
Eugene James 280
Jane 462
Joan Marie 280
Mary (Barber) 280
May (Elkin) 462
BARRICKLOW, Ellen (Work) 564
Emma B 531
Francis Allen 553
George W 564
BARRY, John 89
BARTELL, 412
BARTH, 255
BARTHOLOMEW, Anna S 163
Gertrude 417
BARTLEBAUGH, all 535
except Dorothy 443
Margaret 176
BARTLES, 473
BARTLETT, all 330
except Rachel 312
BARTLEY, 82,83
BARTON, 440
BARTRAN, 145
BARUCH, 475,476
BARYATTA, Gustana 294
BARYETHO, Gustana 294
BASH, all 450
except Francis L 273
Letitia 273
BASTOW, 220
BATCHING, Cicely 478
BATEHAM, Helen 394
BATES, Beatrice M 319
BATESON, Mabel I 454
BATH, 521
BATTS, Muriel G 179
BAUER, Emmabel(Smith)423
Carol 183
Cecelia 307
Jack 423
Martin 183
BAUGHMAN, 384
BAUN, Allison Sue 428
Alma Lucille 388
Alverta (Yarian) 417
Amos Ray 252
Anna 252,427,429
Barbara 231,252,427
Bertha (Work) 231
Beverly Louise 427
Carol Jean 429
Carole (Bulgrin) 429
BAUN, (cont.)
Carolyn 417,428
Christopher 417
Clark McClellan 252
Donald Lynn 427
Dorothy 512
Edna Larue 429
Effie Mae(McDivitt)427
Elda Gay 252
Elizabeth (Ralls) 389
Ella Mae 252
Elmer O 417
Eugene Work 388
Evelyn (Kuntz) 388,427
Floyd Ray 389,427
Gertrude 417
Grant 417
Harry 231,389
Hazel Kathryn 429
Helen (Hamilton) 392, 417
Helene AdaMay 389
Jack 428,429
James Clay 427
Jane 389
Jean Ann 428
John Olen 392,417
Joseph 232,252,427
Joyce Rose 429
Judith Rae 427
Kathleen Joy 428
Kelly 428
Laura Lorraine 428
Leigh 389
Leona (Stiver) 428
Linda Lee 427
Loleta (Stiver) 427
Loren Hamilton 417
Loretta Carlene 427
Lucille 239
Luther George 428
Margaret Mae 427
Marlene (Collins) 428
Mary Barbara 252
Max Theodore 428
Maxine (Burkett) 427
Mervin Ord 427
Mildred Florence 430
Oren Cloud 252
Peggy Ann 392
Rebecca Grace 427
Richard Ernest 428,429
Robert Wayne 429
Roberta(Postlewaite) 427
Roland Carl 427
Rolland Terry 428
Ronald Eugene 427
Rose (Morrow) 429
Ruth (Sleming) 232
Sandra Lee 427
Scott Hamilton 417
Shannon Ruth 427
Sharon Maxine 428
Shirley 428,522
Stephen Patrick 417
Susan Jo 427
Terry Ray 427
Thelma Grace 427
Theodore 389
Thomas 389
Twila(Wainwright) 389
William 252,428
Wilma Jean 522
BAXTER, Harold 346
Mary 346
Wanda 463
BAY, Estella 148
BAYLOR, Daniel138,194,222
Della 194
Elizabeth (McCall)138, 194,222
Margaret Carlotta 377, 438
Mary Alda 222
Rhoda 138
BEACH, 147
BEAHAN, Mary 440
BEAHM, Louise 412
BEAN, Adeline Mary 555
Beverly 386
John 555
Mary (Smith) 555
Spencer Drake 555
BEARDSLEY, 427
BEASLEY, Eliza 214
Gladys M 561
BEATTIE, Archibald 313
Charles A 505
Eulelva (Jordan) 505
Evelyn Louise 505
Rachel (Douds) 313
BEATTY, Allen Paul 550
Andrea 550
Ann (McPherson) 551
Beatrice(Menneth) 550
Carole Helen 442
Clarence Lester 442
Clarissa 553
Debora 550
Elaine Phyllis 551
Helen 306,550
Isobel (Limrick) 442
James 49,73
John 74
Josephine Adele 442
Kenneth 306
Larry Allen 550
Lorraine Lee 550
Mary 74
Nancy 73
Nannie (Peace) 442
Nicoli 551
Norman Lee 442
Rachel (Work) 49
Randall Lee 550
Roger 551
Russell Ralph 551
Sally Ann 551
Sandra 306
Sarah 74
William 306
BEAUCHAMP, 564
BEAVER, Ellen 203
BECK, Catherine 530
Genevieve F (McCloskey - Black) 361
Harriet Eva 256
Harry 530
Ida (Peace) 530
James E 361
John 256
Lucy Blose 119
Margaret Belle 240,400
Nancy 256
Vivian Elizabeth 549
BECKER, all 180
except Dorothy 525
Francis 410
BECKES, 480
BEE, Susanna 252
BEEBE, 214
BEEDLE, Ruth 556
BEER, Albert 452
Jane 422
Louise (Lindsey) 452
BEERS, all 532,533
except Twila B (Armstrong) 419
William Richard 419, 532
BEESON, H. 564
BEGGS, Hannah 156
BEIGHLEY, Margaret 151
BELL, Charles Eugene 328
Frances (Walker) 328
George 321,420
Julia 241
Kathleen 557
Lois A 420
Margaret C (Lingenfelter) 321
Robert Walker 328
Sara Elizabeth 321
Verne (Crane) 420
BELLERBY, Jeane 556
BELLVILLE, Mary E. 342
BELSHAW, Anna 568
BENARD, 383
BENCE, Mary G 411
BENDER, 548
BENIGNI, Catherine 229
BENJAMIN, Marjorie 284
BENNETT, Ada 410
Billia 166
Carol (Bunick) 500
Charles 536
Curtis Ewing 500
Derry Deanne 500
Don 375

BENNETT, (cont.)
Dortha 166
Dorothy (Feidler) 500
Dougal 166
Edith (Colkitt) 166
Edwin 166
Eleanor 424
Ella (McQuown) 319
Emma 434
Ethel 254,536
Gail (Hopper) 500
Herbert 166
J. Bryan 500
James Robert 319
Jeanne 375
Jeffrey Mark 500
Josie (Martin) 355
Julie Lynn 500
Lea 500
LeRoy 166
Lous (Louis?) 166
Marcia Faye 536
Margaret 63
Melvin 355
Norman 536
Paul 166
Perry O 355
Rodney Bryan 500
Rowland D 254
Sadie (Rice) 424
Susan Ann 500
Tracy 500
William Henry 424
Wyola (Ewing) 355
BENSON, all 428
except Anna 386
BENTLEY, all 560
except Carol L 281
BERANEK, 271,272
BERG, 406
BERGEN, Lida 559
BERGENSEN, 256
BERGER, Gertrude 149
BERKEYBILE, Mildred 544
BERKLEY, Edna 419
BERMAN, 525
BERNARD, 567
BERNTSEN, Fredrikke 352
BERRY, Edith (Boom) 501
Elizabeth 567
Isabel(Jeffries) 262
J Porter 262
Richard 501
BERRYHILL, 507
BERRYMAN, Edna 412
BERTI, 394
BESCHLER, 149
BEST, 374
BETTS, Rosanna Lee 475
BETZ, Beatrice 374
BEWS, Margaret 572
BEYER, 150
BHE, Margaret 262
BIBBY, Georgine Ann 451
BIBEAU, 548
BIEBES, Charlotte 570
BIEDA, Gloria Ann 448
BIEHL, 147
BIERMANN, 288
BIGGER, Polly 36
BILINOVICH, Helen 542
BILSON, Sheila 542
BINGHAM, Eva 147
BINKLEY, 569
BIRKHEAD, 553
BIRMINGHAM, Helen C 180
BIRNIE, Alexander 163
Alice(Williamson) 163
Audrey Anida 297
Mary 163,297
Twila Leila 297
William 163
BIRTHISEL, 522
BISH, Beverly 181
Clarabel 181
Clyde 181
Earl 448
Earla Katherine 448
Eugene 181
Howard 181
Jesse Frank 181
Katherine 448
Margaret (Justice) 181
Ruth Louise 181
Wesley 181
BISHOP, all 537
except Angeline 565
BISHOP, all 537
except Angeline 565
BISS, 402
BISSELL, all 269
Julia Machold 445
BJORK, 297
BLACK, Ann 45
Bertha (Miller) 361
Betty 555
Carrie 263,484
Charles Wallace 191
Dorothy McCloskey 489
Earl 168
Elizabeth(Stadden) 263
Genevieve 361
Georgia (Woods) 216
Gerald 489
Gibson 168
Grace McCloskey 361
Hannah 170,216,270
Helen 191,216
James 263
Jennifer Ann 489
Jessie (Logan) 526
John Byron 361
John H 557
Karen Jane 489
Kathleen E 489
Lester 168
Margaret 107
Mary Kexiah 557
Mary 168,489,501,547
Mildred 361
Myrna Ermengarde 216
Otis Darrell 216
Paul H 526
Robert E 489
Robin Hamilton 489
Sarah (Ayer) 191
William 168,216
BLACKBURN, Kay 323
BLACKWELL, Elizabeth 377
BLAIR, Estella(Richey) 192
Francis Matilda 535
Marcelle Vivian 192
Patricia (States) 535
Richard Thomas 192
Theodore T 535
William 535
BLAKE, 283
BLAKELY, Belva 240
Catherine 126
John Fleming 126
Mabel 239,497
May (Smith) 240
Rachel (Work) 126
Robert C 126,240
Twila 240,403
BLATCHLEY, Georgina 220
BLATTMAN, Penelope 363
BLEAN, Margaret 83
BLEECKER, Olga(Hvanes) 265
BLEMEL, Mary Jane 441
BLOMSTRAND, Ellen 294
BLOOM, all 530
except Sarah 421
BLOSE, A Myrtle 219
Alice (Brewer) 178
David Meade 178
Elcy (Smith) 535
Elizabeth 119,218
Henry K 119
Lee 535
Leona 519
Madlyn Louise 178
Mary 219
Michael 119
Myrtle (Harl) 219
Nancy (Work) 119
Pearl (Shaffer) 535
Revere 535
Sara Ellen 119,219
Sarah A 119
Wilda Belle 218
William 119,219
BLOSS, all 453
except Dora L 280
Eloise (Carlquist) 280
Floyd Oliver 280
Robert Clifton 280
Shirley Elaine 280
Verona (Work) 280
BLYSTONE, David Scott 546
Edward Eugene 546
Gary Russell 399
Glenna (Kerr) 399
John 401
Kenneth Wayne 399
Leafy 401
Lillian 401
Linda Diane 399
Lois (Marshall) 547
Lulu 238
Ronald 547
Russell H 399
Tammy Lynne 399
Terri Lee 399
Violetta 238
BLYTHE, Stella 236
BOARDMAN, 406
BOAST, Zilpah May 454
BOAZ, Lauretta 531
BODES, Edna Mae 535
BOESCH, Anna A 221
BOESTLER, Rose 554
BOFINGER, 180
BOGGESS, 519
BOGLE, 266
BOHNERT, 496
BOIDI, Elizabeth 287
BOLAND, Betsey 570
Margaret 570
BOLGER, Adelade 219
BOLTON, all 325
except Merle 560
BOMBERGER, 560
BONAZZI, 140
BOND, Elizabeth 50
Rachel 567
William 50
BONE, Margaret 526
BONFANTI, 543
BONINA, Concetta 414
BONNER, 560
BONSALL 227,228
BOOKS, Mary Ethel 271
BOOM, Dorothy(Ponder) 501
Edith 501
Eva (Russell) 358
John J 358
Kathie L 501
Lucia (Schrader) 358
Patricia Ann 501
Ralph Richard 501
T J 358
BOONE, 314
BOOTH, Christopher 455
Donald 409
Harriet 409
Kathleen 409,455
Lillian 243
Robert 455
BOREN, 382
BORLAND, all 258
except Emma(Little) 542
Donald 258,542
Vicki Jean 542
BOROS, 399
BOROWSKI, 451
BORROR, Rena C 569
BORTNER, 439
BORUFF, Elizabeth 454
BOULTER, Laura 434
BOURDON, 165
BOWERS, Anna 268
Austin G 245
Betty 263,529
Carol (Russell) 359
Charles 359,410,529
Clark Russell 359
Curtis James 359
Elnora 528
Ethel 529
Flora 245
Frances L 529
Gary Lynn 529
George Arthur 529
James Clark 359
John H 263
Karen Sue 529
Kellie Marie 359
Laura Frances 245
LaVerne 245
Lillian(Plowman) 529
Margaret 529
Mary 245,410
Michael 268
BOWERS, (cont.)
Mildred 245
Myrtle (Bair) 359
Nula Virginia 528
Sara 268
BOWMAN, all 469
except Alberta 556
Dorothy 287
Florence 459
BOWSER, Alice(Hoffman) 504
Dorothy May 370
Georgia 283
Helen 310
Herb 310
Hiram Fuller 370
Jill Elayne 504
Naomi Geraldine 503
Pearle (Cribbs) 370
Ray Harold 504
Russell 414
Sara Jeanne 504
Virginia 414
BOX, Diane(Eichler) 307
BOYD, Anna 565
James 565
Letha (Work) 565
Mae B 472
Missouri 232
Patricia 185
Ruth 185
Sarah 565
Stephen 185
Zeke 565
BOYER, Freda (Wells) 179
Morris 179
Nellie 392
BOYINGTON, Eliza 85
BOYLE, all 548
except Bonnie 437
Dorothy (Steele) 437
John 437,548
Mary 437,548
Neil 437,548
BRACKEN, Helen 439
BRADFORD, Margery 539
BRADLEY, Carolyn 283
Joyce Celeste 147
Kenneth 283
William 147
BRADY, Carole 391
Hannah 40,64
Hugh 40
Jane 39
John 40
Mary 39
Samuel 39,40
BRAHAM, 515
BRAINERD, 554
BRAKAW, 137
BRAMERS, Wilhelmina 571
BRAND, Frances 561
BRANDT, 481
BRANNON, Gladys 445
BRANT, Elmer 262
Leroy 261
Patricia 262
Virginia 261
BRATT, 569
BRAUER, 409
BRAUGHLER, Aaron 137
Albert 362
Bart David 528
Beth Ann 528
Cordilla 137
David 244,528
Elizabeth 137,244,251
Elnora (Bowers) 528
Emma B 247
Frank 528
George S 410
Lulu 361
Mary 410,528
Nancy 244
Norma (Weiss) 528
Rebecca ,362
Sarah(McCanughey) 410
BRAUND, C. Wesley 472
Carole 472
Ethel 472
George 390
Londa 390
Viola (Roberts) 390
BRAUMS, 105
BRAY, 466

BREEDLOVE, 458
BREITENSTEIN, Blanche 355
BRENNAN, Dawn Marie 430
Harry J 568
Joseph Harold 568
Lee 430
Mary 430,536
Millicent (Work) 568
Robert Dixon 568
Toni (Guerrero) 568
BRENNEMAN, Madeline 569
BRETHOUR, Ruth 359
BREW, 561
BREWER, Alice Pauline 178
Alpha 176
Althea Marie 176
Amanda (Jones) 176
Anna Belle 104,176,177
Asa King 177
Benjamin Lea 177
Carrie 176
Charlotte M 104
Christina Ann 63
Clark 179
Cyril Alonzo 350
Daniel 104,180
David King 178
Donald Charles 350
Dorothy Evelyn 367
Edith(Marsteller) 177
Edward H 104
Elizabeth 104
Emma 178
Ethel (Stormer) 177
George Francis 180
Gertrude 180
Hannah Ruby 177
Harry 177
Helen Catherine (Birmingham) 180
Ida Emma 176
James 63,177
Jean (Anderson) 177
John 63,177
Joseph Daniel 180
Josephine Mary 176
Julia (McGrath) 179
Karl Marsh 177
Laura (Zeigler) 177
Letitia (Work) 63
Lillian 177
Lucille (Ware) 178
Mabel Fay 177
Margaret63,177,209,350
Marian Elvira 177
Marjorie (Dilts) 350
Mary 103,104
May 179,180
Minty C 104
Nellie (McGaughey) 104
Oliver David 350
Patricia (Kershaw) 178
Peter 63
Preston D 104
Priscilla 154
Rachel Louise 178
Ralph King 178
Richard Jerome 180
Robert Karl 177
Ruth 177,180
Sally Jane 177,178
Samuel 63,104
Sara Luella 177
Sarah J 63
Sylvester E 176
Tammy Sue 178
Thomas Howard 176,177,
William H 104
BRIAN, 515
BRICKELL, Charles 248
Elois 248
Ollie Mae 430
Wava (Hamilton) 248
BRIDGE, Maggie 278
BRIDGMAN, 539
BRIGGS, Abner 109
Ann (Vidmar) 546
Arthur 546
Benjamin 109
Emma Ruth 110
Fannie(Taunton) 192
Frances 134
Frank Taunton 329
James A 109
Jane 109
BRIGGS, (cont.)
Jean 109
Jennie 109
Jerry Ann 329
Johanna (Neef) 329
John 192
Louise Harriet 191
Martha 110
Mary 109
Myrtle(Pendergraft) 192
Norma Joyce 329
Patricia 546
Paul Stanley 192
Phoenia 109
Robert Stanley 192
Rosene (Younger) 192
Samuel 109
Sara Maria 192
Sarah (Work) 109
Veda Fern 329
William 192,546
BRILHART, Betty (Limrick) 645
G. Larue 549
Hazel(Whitesell) 445
BRILL, Elizabeth (Work) 555
BRINDLE, Elizabeth 211
BRINDLINGER, Delores 262
Robert 262
BRINKS, Lucille 183
BRISTOW, 307
BROCIOUS, Grace O 385
Herman 175
Pearl 301
BROCKMAN, 316
BRODY, Eileen 534
BROODY, 562
BROOK, Mary 256
BROOKHART, June 317
BROOKS, all except Annie 284
Carrie A 502
Nellie Melissa 308
Thomas Henery 308
BROSIUS, Bertha 175
Bessie 175
Chlarice 175
Christopher 175
David 85,175
Ethel 175
Herman 175
Junietta (Lang) 85
Mary Blanche 175
Minnie (Plyler) 175
Nellie 175
Peter Clyde 175
Sadie 175
Sarah (Wyncoop) 175
BROTHERS, 532
BROUGHLER, Lulu 502
BROWN, A.Snyder 86
Alberta Mabel 315
Alice 256
Anna 73,317
Archibald 194,201, 202,343
Belle 85
Bena 566
Bernice (Lunger) 431
Bessie Helena 335
Betty J 538
Bonita Arlene 262
Catherine 137,246
David Meredith 343
Dorothy (Cosens) 343
Eliza 147
Elizabeth 76,104
Ella (Ross) 86
Evelyn 215
Franklin 84
Genevieve 203
Gordon 310
Gregory Scott 384
Helen (Work) 561
Henry 246
Janet 495
Jeremiah 76
John 72,73,137
Judith R 431
Laura (Work) 563
Lazarus 558
Lee 431
Lenora Babetta 262
BROWN, (cont.)
Lester 262
Louise 413
Mamie Elizabeth 510
Margaret 72,73,84,203, 363,413,570
Marie 275,495
Martha Ellen 291
Mary 76,80,194,202, 309,310
Michelle Suzanne 384
Nancy 76
Nancy (Davidson) 558
Nancy Maxwell 558
Nora (Jeffries) 262
Norris Eugene 262
Olive (Work) 384
Orville 495
Perry 316
Peter Lot 246
Richard 384
Sarah Eliza 555
Sarah Louise 201,262
Susan (Scott) 142,384
Timothy Lee 384
Tina (Fryer) 246
Walter Ney 262
BROWNING, Liza 283
BROWNLEE, Ellen 205
Kathryn 390
Leslie Ann 390
Minnie (Wise) 390
Scott 205,390
Sylvia 205
William 390
BRUCE, Arthur 139
Beverly 139
David Edward 279
Frances 180
Grace 139
Mary 437
Vivian (Barber) 279
William 180
BRUEHLER, Margaret 412
BRUEL, Georgia 258
BRUNEY, 473
BRUHN, 555
BRUSH, 434
BRUST, 446
BRUTOUT, 119
BRYAN, Bertha 496
Claude S 474
Jean (Miller) 474
Marjorie Ann 474
Mrs. 51
Nancy 158
Naomi 179
Nelda Jane 474
BRYANT, Edna 368
BUCHACKER, 555
BUCHANAN, Grace 512
BUCHANON, Catherine 390
David 424
Donald 424
Doris Irene 390
Eleanor 390
Florence(Peterson) 390
Gary 424
John L 390
Laverne 424
May (Kanble) 390,437
Nina 424,464
Ronald 424
Vivian Jean 390
William 390
BUCHKOSKI, 382
BUCKHEIT, 565
BUCKLEY, Lcmae 247
BUCKS, Ione 247
BUDRICK, 426
BUEFEET, Annie 559
BUEHL, 554
BUENIK, 500
BUENTING, Elizabeth 301
Harriet 167,302
Doris (Owen) 302
Karen Alt 302
Maryann(Langley) 167
Otto W 167
Robert Ernst 302
BUGBEE, Esther 563
BUGHER, 484
BULGRIN, 429
BULLICK, 436
BULLICK, Marian 185
BUNDY, 555
BUNICK, Carol 500
BUNNELL, 367
BUNTING, 431
BURCH, Marjorie 479
BURCHILL, 517
BURDEN, all except Elizabeth 566
BURDETT, 147
BURDICK, Janet A 555
BURFORD, 539
BURGE, Mildred 329
BURGESS, 420
BURK, Ida B 308
BURKE, Anne 561
Ann (McIntire) 462
James Russell 482
Jane (Wall) 482
Lawrence Joseph 462
BURKET, Nellie 386
BURKETT, Harriet 427
Henry 427
Luther 544
Maxine 427
Mildred(Berkeybile) 544
BURNER, Elizabeth 555
BURNETT, 454
BURNEY, 88
BURNHAM, Kathryn 346
BURNS, Amy Lois 565
Anna 178,554
Anthony 178
Betty (Boyle) 548
Blanch 178,468
Bradley J 468
Brian Jon 548
Carol (Clark) 468
Cecil 468
Chris Stephen 548
Edison Beryl 178
Freddie(Flowers) 365
Gary 548
Gladys 477
Grant 468
Hedwig 548
Helen 178,565
Herbert R 468
James 548,565
Joanna 365
Joseph 548
Julia (McCluskey) 468
Kristin Helen 565
Lana (Park) 178
Lawrence Murray 178
Leslie Alvin 178
Marjorie (Harris) 565
Nancy 468
Nellie Victoria 178
Nora Ellen 454
Reynolds 178
Roy Anthony 178
Ruby Grace 178
Ruth Margaret 178
Stephen 548
Virginia (Saddler)178
William Talor 365
BURR, Cora 211
BURROUGH, Edward 558
Elizabeth(Emery) 558
Sallie 555
BURROUGHS, 484
BURT, 342
BURTON, Carol 276
Judy 572
Louise 572
BUSCH, 523
BUSH, Ella 231
Iva 301
Jacob 301
Nora Ellen 539
Pearl (Brocious) 301
BUSHFIELD, Mary J 559
BUTCHER, 452
BUTERBAUGH, Annie 388
Hazel 264
Lamont 132
Lois 132
Mildred 132
BUTLER, George I 566
Sarah 555
Virginia 557
BUZA, Elizabeth 395
BUZWELL, Bess 467
BYERLY, 570

BYERS, Catherine 228
Charles 466
Clara (Winebark) 466
Ella May 429
Judy (Brush) 434
Margaret 466
Sarah 521
William L 434
BYTHEWAY, Sarah Jane 443
BYVIK, 450
CABLE, 519
CAGLEY, Ethel 436
CAIN, 366
CAINE, 466
CALDERWOOD, Ada Mary 234
Agnes(Shugarts) 235
Alice Mabelle 234
Alta Beatrice 235
Andrew 125
Anne Lee 394
Ardilla (Rhodes) 234
Brent Allen 394
Charles Miller 235
Charolet(Klingler) 393
Cheryl Elizabeth 394
Clark Newton 235
David Clare 234
Debra Lee 393
Edward Robert 235
Eleanor (Phillips) 394
Elinor 394
Elizabeth 234
Elsie 235
Esther (Wright) 393
Florence 394
Freda (Cook) 235
George William 393
Gregory Alan 394
Harriet Belle 236
James 235,393
Janet 394
Jeffeey LeRoy 235
Kelly Jean 393
Lena (Shirey) 393
Margaret(Hopkins) 235
Marilyn Jean 394
Martha Roberta 125,234
Mary 125,234, 235,393
Nancy 393,394
Norma (Smyth) 393
Richard Hamilton 394
Robert 236,393,394
Russell Howard 394
Samuel Leonard 235
Sandra(Campbell) 393
Sara 234
Stephen Lee 393
Vada (Dinger) 235
Wilda May 234
William 125,234, 235,393
Wilson Clare 235
CALDRONE, Fortunata 365
CALDWELL, 558
CALHOUN, John C 158
CALL, 563
CALLEN, 86
CAMERON, Cordella 118
Daniel 176,118
Frances 307
Jacob Findley 307
Mary (Meyer) 307
CAMPBELL, Alta 293
Ann 423
Anna 184,293
Barbara (Gray) 479
Charlotte E 200
David 479
Diane (Elkin) 512
Esther (Wilhelm) 479
Everett 184
Frances E 124
Francis Matilda 535
Gladys 293
Glenn 512
Gregory Earl 479
Harriet 124
Helen 184
Irene Gertrude 243
Jacob 124
James 293
Jane 291
Jean 87,474
John 293
CAMPBELL, (cont.)
Kenneth 243
Laura Ann 474
Marilyn 293
Marion Francis 291
Marjorie 293
Mark 512
Martha (Brown) 291
Mary Esther 479
Minnie Lee 256
Nelda (Bryan) 474
Pauline (Cribbs) 512
Ray Eugene 512
Rebecca Margaret 380
Richard 293
Rick 512
Robert James 474
Ronald 293
Ruth 293
Sandra Kay 393
Victor 293
Virginia 293
Vivian 14,291
CAMPER. 559
CANAAN, Sadie 134
CANDELARIA, Felipa 292
Frederick Henry 455
Margaret Gladys 292
Margarita (Work) 292
Marian 456
Pedro 292
Philip 456
Rudolfo 292
Stewart Sheridan 456
CANDLISH, Helen 532
CANDON, Roberta 468
CANNON, Archie W 322
Betty (Ewing) 322
Daniel 564
William 323
CAPPS, 457
CARDEN, Sharon Lea 485
CAREY, Alberta 444
Cheri 427
Clara 426
Jennie 570
Jeral 426
John 426
Tanya 427
CARITHERS, Alice 158
Andrew 158
Anna 295
Brian 459
Christy 459
David 459
Dorothy 459
Douglas 459
Elizabeth 158
Ella 295
Florence 459
Isaiah 295
Jeffrey 459
Jennie 459
John 158,295,459
Kay 459
Mary 158
Robert 459
Rosanna 295
Sue 495
William 14,23,25 295,495
CARLISLE, Ruby 430
CARLO, 305
CARLQUIST, 280
CARLSON, Albert S 329
Alfreda 329
Arthur C 510
Beatrice (Work) 521
Beulah Bell 521
Edna (Phelps) 510
Eugene Brian 521
Frank George 384
Franz Arvid 521
Gerald L 510
Jane (Henderson) 384
Jeffrey DeWitt 521
Judy Kay 510
Kenneth DeWitt 521
Marian Irene 387
Martha (Jackson) 329
Mary Geraldine 384
Nancy Jean 510
Ruby Alfreda 329
Stacie Marie 521
CARLTON, 335
CARMODY, Rose 356
CARNAHAN, 322
CARNEY, all except Charles 240
Sara 233
CAROLAN, Ruth A 180
CAROTHERS, Ann107,260,406
CARPENTER, all except Carrie(Brewer) 367
James 176
CARPENTIER, 450
CARR, Alexander 570
Gladys 289
Julia Ann 555
Sarah 570
CARRESCIA, 320
CARRIER, Elsie L 286
CARRY, Violet 572
CARSON, Charles G 329
Charlotte (Given) 329
George 172
Glenn Ford 329
Jean 458
Laurie Ann 329
Sarah 45
Sharon Lynn 329
Sheila (Jarrett) 329
Susan (Keith-Lucas) 172,329
William 564
CARTAGENA, Casamina 155
CARTER, Beverly 387
Lee B 149
Paul 387
CARVER, 397
CARY, 251
CASCINA, Carmel 320
CASHLER, 354
CASSIDY, 139
CASTELUCCI, 538
CATALINO, 455
CATHERWOOD, 337
CATON, 332
CAULFIELD, Rose 273
CAVILEER, Jacqualyn 526
CECCONI, Victoria 403
CESSNA, Allen Layne 540
Bernard 542
Charles Barton 542
Cheryl Kay 542
Deborah Kay 540
Dennis Olen 540
Dollie 377
Donna Jean 540
Imogene (Todd) 540
James Todd 540
Mary (Williams) 542
Richard Barry 542
Ronald Alvin 540
Ronald William 540
Roy D 540
Sheila (Bilson) 542
Vada (Steele) 542
Wilma (Dunmire) 540
CEYLOR, Beverly 536
CHADWICK, Charlotte (Rungan) 284
CHALFONT, 564
CHAMBERLAIN, 151
CHAMBERS, Evelyn 378
CHAMPION, all except Eleanor 312
CHANDLEY, Lela 433
CHAPMAN, Ella 411
CHAPPELL, Cora 406
CHARLES, Alice(Steele) 353
Arthur 258
August 433
Barbara Ann 258
Barbara Lee 545
Bessie 434
Carrie 258
Charlotte L 433,545
David Andrew 434
Deborah Ann 545
Dorothy 433,545
Edythe (Reich) 545
Eleanor(Champion) 433
Elizabeth 258
Ella 203
Elsie (Sauers) 545
Emma May 203
Fannie (Holder) 433
George Melvin 434
CHARLES, (cont.)
Geraldine(Collins) 545
Harry 433,545
James Arthur 545
Janice Elaine 545
Jennifer Edythe 545
Joan Renn 545
John Melvin 434
Judith Anita 545
Kathleen Alice 545
Kenneth John 545
Lewis C 258
Lois 545
Lucinda 257
Mabel(Morrow) 257,433
Margaret Ruth 545
Marjorie Ann 433
Mary 434,545
Murray Allan 545
Oliver 203
Pamela 545
Patricia 545
Philip 434
Ralph Francis 433
Rebecca Sue 545
Robert 434
Susan Anne 545
CHARLEY, 496
CHEEK, Louvinia 319
CHESTERMAN, 502
CHICK, Ellen 265
CHIODO, Elizabeth 419
CHRISTENSEN, Anna (Rasmusen) 507
Chris 454
Donna Rae 454
Edna 182
Florence 454
Flossie (Feaker) 454
Fred B 507
Homer 454
John 182
Margaret Ann 454
Matthew 489
Sharon 489
Shirley Louise 269
Thelma 507
Virden 269
William 182
CHRISTOPHER, 428
CHRISTY, 446
CHURCH, 177
CHURCHILL, Mary 45
CLARK, Abram 366
Alexander 366
Amanda Grace 542
Carol 182,468,536
Charles Victor 367
Clarence 377
Cynthia 455
David A 542
Dorothy 366,367
Elizabeth 158
Emerson Lester 367
Emma Winnifred 368
Geoffrey David 455
Gerald 542
Helen(Bilinovich) 542
Isabel 182
James 291
Jean (Johnson) 182
John Bryan 542
Kenneth 291,536
Laura E 280
Maggie 125
Margaret 184
Marthena(Hamilton) 182
Mary (Work) 569
Mildred (Work) 291
Nina 366
Paula (Steele) 542
Phillis 569
Robert 182
Robin Douglas 455
Stephen Douglas 455
Ula 377
Vashti (Work) 291
William 125,569
Winona(Stevenson) 455
CLAWSON, Barbara 391
Charles F 124
Dory 391
Elizabeth 124
Florence (Work) 452
Grace 183

CLAWSON, (cont.)
Lulu 505
(Oakley) Harry 452
Roxie 391
Willetta C (Work) 124
CLAYTON, Edna 561
CLEARWATER, 318
CLEARY, Isabel 374
CLEMONS, Pluma 491
CLENDENIN 555
CLENDENNING, Edna 495
CLEVELAND, 237
CLIFFORD, James 407
Nancy 407
Sally 115
CLINE, Sarah 172
CLINGER, 365
CLOSSON, 358
CLOUSE, Elizabeth 347
Matilda 154
CLOWES, Hapsie 473
CLUM, 430
COATES, Fannie(Reeder) 84
George 157
Henry 84
Jane 157
COBB, 352
COBES, Elsie 505
COBLE, Bernadine 568
COBURN, Pearl 297
COCHRAN, Anna(Burns) 178
Blair 178
Blanche(Limrick) 268
Diana (Nichols) 441
Dirk 441
Donna Jean 441
Dorothy Arleen 503
Edith 441
Frederick 265
Ira N 265
James 441
Jeffrey David 441
Joan (Thomas) 441
Joel 441
John Frederick 441
Kenneth Raymond 503
Lori Patricia 441
Mark David 441
Martha(Overlander) 503
Mary (Garland) 441
Mildred (Rathrock) 265
Naomi (Smyers) 391
Nora J (Work) 265
Patricia (Gawton) 441
Patty Lou 178
Richard 391,441
Sean William 441
Zelda Jane 265
COCHRANE, Jane 567
Maria C 106
COCOLI, 219
COFFIN, 344
COHEE, 454
COLBY, all 561
except Laura 450
COLE, Dwite H 117
Elmira (Hopkins) 117
Jane Ann 408
Ruth (Lyke) 173
COLEMAN, Barbara (Graham) 555
Catherine 235
Clayton Allan 555
Debrah (Turner) 520
Edward Scott 555
Elizabeth Susan 555
Gary Dale 520
Gladys (Spangler) 529
James 529
Janet 529
Nancy 397
COLGAN, Allan 513
Charles 378
Delores 262
Donald 262
Elda 261
Eugene (Howard) 262
Jack Lloyd 262
James 261
Lester 378
Margaret (McCall) 378
Mary (Walker) 378
Matthew 378
Patricia 262
Raymond 378
COLGAN, (cont.)
Richard 262
Ruby P 512
Ruth (Lamar) 513
Virginia 261
Wilbur Harvey 513
William Ray 262
COLKITT, Eddie L 100
Edith 166
Edward (Edwin?) 166
Emma(Dallenge) 166
Francis Emaline 127
Frank William 166
Gerald 166
Harry J 100
Hattie (Wilson) 166
James Frank 166
John B 100,127,138
Kit 166
Mary 78,127,138,244
Nancy 98
Nannie 166
Ruth Aleen 166
Sarah 100,127
Watson 78
William E 100
Zelda 138
COLLEDGE, 317
COLLESAR, 421
COLLIER, Harriet 423
COLLINS, Geraldine 545
Hazel 261
Lettice W 261
Marlene C 428
William W 261
COLLNER, Myrtle 503
COLVER, 159
COMBS, Fannie 314,454
COMO, 495
CONDRON, all 397
except Anna 236
Jacob 236
Zula 236
CONERY, Rose 409
CONKLIN, Loretta 557
CONLON, Agnes C 450
CONNELL, Ann 309
Joseph 475
Linda (Moorhead) 475
CONNELLY, Rachel 46
William 46
CONNER, Aaron 378
Adella 297
Bertha May 525
Bruce Edward 341
Charles Birnie 297
Edward Davenport 341
Eliza 124,297
Elizabeth (McMasters) 378
Erroll 297
Evelyn (Chambers) 378
George Righter 341
Helen Ruth 300
Kathleen Jane 341
Lela (Marshall) 297
Levi 378
Lynn Olene 297
Marcella 378
Mary 297,341,378
Patricia 378
Robert Simon 378
Sara (Hogue) 341
William Hughey 297
Wilma 378
CONNERS, 545
CONNERY, Julia 244
CONNORS, Nancy 441
CONRAD, Effie(Limrick) 139
Grace 543
John 139
Margaret 433
Sarah (Limrick) 139
William 139
CONSIDINE, Mary C 395,396
CONSTANCE, 253
CONWAY, Hazel 238
Kathryn Mary 450
COOK, Benning 571
Blanche 363
Carolyn Elizabeth 569
Christine L 356
Delores 356
COOK, (cont.)
Donna (Adams) 571
Edward 32
Ella (Martin) 571
Freda Louise 235
Grant Varney 571
Isabella 101,133
Isabelle 278
Jacob 28
James 235,356
James Carter 571
Jean 267
JoAn (Work) 559
Laurence Swartz 569
Lillie (Work) 571
Luella (Work) 569
Margaret (Mohr) 235
Margaret (Slagle) 569
Marian (Smith) 571
Marilue M 569
Mark Joseph 559
Martha 32
Mary 387
Maude 484
Max Joseph 559
Norma Ann 267
Phyllis Peyton 571
Rose 356
Rosetta 28
Sarah 28
Sheridan 267
Walter Scott 569
Wendy Sue 559
COOMBS, John 51,91
Julia Ann 91
Sarah 157
COON, all 472
except Julia (Van Horn) 309
Laura 285
COONEY, 501
COONS, Edith 179
COOPER, Barbara 500
Dorothy (Bowser) 370
Ethel Elizabeth 455
Helen (Ewing) 500
Henrietta (Ryan) 290
Isabelle 244
Kevin Thomas 500
LeRoy 500
Louella Belle 520
Marjorie 500
Max 500
Mildred Anne 291
Paul Alan 370
Polly 561
S J 291
Samuel 290
COPAS, 414
COPENHAVER, 485
CORB, 387
CORBETT, Bertha 152
COREY, all 172
except Nancy (Calderwood) 393
Robert 393
CORSON, Allen W 86
Ella 86
CORYELL, 299
COSENS, 343
COSHUN, 303
COSTAIN, 379,513,514
COTRELL, Eleanor (Slote) 553
COUCH, Ella 529
COULTON, Jane 99,115
COUNCILMAN, Nora 256
COUP, Shirley I 344
COURSON, Dorothy 178
Laura 272
Page Blake 178
Ruth (Burns) 178
COVER, Elizabeth 159
COWAN, Elizabeth 130
Mary 350
Susan 50
COWEN, 488
COWLEY, 479
COX, all 564
except Charles 307
Margaret 117
May 448
COY, Margaretta 447
COZAD, all 144,145,273
except Ruth 449
CRAFT, all 301
except Daniel 568
Elizabeth 414
Maude 421
Sarah 568
Virginia Dare 498
CRAIG, Anna 354
Betsy Jane 275
Catherine (Palmer) 572
Christopher 572
David Arnold 527
Donna J 527
Elaine Jean 409
Eleanor (Hensil) 275
Elizabeth 80
Elsie (Work) 556
Grace (Davis) 527
Gretchen 276
Jean (McCullough) 409
John 80,275
Josephine (Schaeffer) 276
Katherine (Work) 572
Lois (Ruddock) 527
Lucretia (Lang) 275
Margaret 46
Mary 80,217
Nancy Susan 409
Nellie 526
Paul 572
Perry Heck 275
Powell 556
Robert 275,409
Sheryl A 527
Thomas D 527
CRAMER, Charles M 371
Delos 233
Eliza 233
Judith (Craft) 301
Mabel 371
Margaret 371,530
Mary Loretta 486
Tony 301
CRANE, all 572
except Gertrude 566
Homer 566
James 566
Verne Viola 420
CRANFILL, 483
CRAVEN, Jane 109
CRAWFORD, Allen 516
Amy (Work) 385
Ann (Swaggert) 32,386
Beatrice 386
Colin Bruce 498
Cris Ann 386
Cristy Lynn 498
David Allen 498
David William 353,498
Dawn Marchelle 498
Dora 290
Dorothy(Nicholson) 498
Edith 385
Edward 32,36,386
Elizabeth 32,36,386
Ella M 212
Grace Gertrude 516
Hallie Rosella 454
Harriett (Putt) 498
Helen 386
James 32,353,385,498
Jessie (McCall) 386
Joan Evan 498
John 32
Joseph 32
Julius Caesar 571
Kate (Work) 571
Kevin Wallace 498
Laurance Byrd 353
Lois 386
Lottie (Hopkins) 353
Madeline(Luthern) 498
Margaret Emma 516
Marian 520
Marie Elmira 498
Martha 32,36
Mary 90
Max McCall 385
Maxine 386
Michael Richard 498
Nancy 353
Olive(Munshower) 497

CRAWFORD, (cont.)
Paul 386
Rebecca 362
Ruth 32
Sarah 32,36
Sue (Lang) 498
Theodore Russell 498
Wallace Bruce 498
William 36,90,497
CREED, Mae E 315
CRESSLER, Clara (Work) 553
CRIBBS, Athalia 504
Barbara Ann 504
Calvin Lewis 222
Charles M 371
Clair G 371
Cynthia Dianne 504
Debbie Lynn 505
Doris Joan 505
Edna (Knox) 222
Fielding 181
Gary Edward 505
George Mabon 371
James 505
Jessie 499
John A 499
Judith 504,505
Karen Larue 505
Katherine(Stipcak) 505
Kimberly Ann 504
LaMar 181
Lenore 181
Lillian (Walker) 371
Lois Madelyn 486
Mabel 371,486
Maria (Work) 222
Marlene Kaye 505
Mary Nell 499
Mildred 181,371,504
Milton 371,505
Myrtle (Freed) 505
Patricia (Goodlin) 505
Paul 505
Pauline 512
Pearle Alice 370
Ralph E 486
Robert Eugene 504
Robin Jean 504
Samuel 222,505
Sandra Kaye 504
Sarah (Adams) 371
Vera 181
Vivian 181
William 222,504
Wilson Horace 371
CRISPEN, Olive 452
CRIST, 469
CRITES, 572
CROASMAN, Anna 404,422
Belva (Blakley) 240
Beulah 541
Burton 240,404,422,437
Edith 240
Fannie (Elder) 404,437
Jay Lynn 404
Jeanette 240
Jerry 404
Lehr 240
Margaret (Beck) 240
Miles 240
Nellie J 403
Ralph B 240
Sally 404
Sara Elaine 404
CROCKETT, Andrew 561
CROFT, Etta Belle 365
Mary 517
CROMAN, Louise 568
CROMER, 318
CRONE, 559
CRONK, 545
CROOKS, Emma 558
CROSBY, 329
CROSKEY, Violet 185
CROSS, all 296
except Shirley 308
CROUCH, 556
CROUSE, Cecelia 557
CROUTHERS, Edith 398
CROWE, Violet 402
CRUDDAS, Thresa 282
CRUMRINE, 390
CRUSAN, 312
CSTAPF, 205
CUBBERLY, Phyllis 308
CUDIHY, Mary 361
CULBERTSON, Elizabeth 36
Edward 177
Jane 61
Samuel 36
CULLEN, Elizabeth 544
CULP, Edward 180
Imogene 180
Sarah 91
Stella 220
William 91
CULVER, 307
CUMMINS, Elizabeth 76
Samuel 311
CUMMINGS, Alice 554
Anna 554
Joseph 554
Sarah 557
CUMPSTON, Minnie 318
CUNNINGHAM, Alice E 431
Anne C 556
Hazel 135
James 553
Jane 553
Laura 179
Lee Donald 151
Margaret (Work) 151
Sarah 553
CURRENS, Wendy 283
CURRY, 444
CURTIS, 220
CUSHION, Grace 303
CUSTER, Lottie Mary 568
CYRIL, Catherine 401
CZAKE, 307
DAGGETT, 255
DAHLGREN, 550
DAILEY, all 255
except Mary 556
William C 556
DAILY, Anne C 298
Calista 518
Cordelia(Worthington) 298
Francis M 298
DAKE, Lucile 348
DALLENGE, Emma 166
DALMER, 322
DALTON, 276
DAMMEIER, 461
DAN, Muriel Matilda 454
DANKWERTH, Christene 298
DANSBURGER, Catherine 50
DARROW, Emmeline 567
DART, Gladys 560
DASCHER, Louise 414
Lula 415
DAUBEK, 489
DAUGHERTY, all 547
except Almina 489
Elizabeth 125
Nellie 489
DAVID, Sarah 569
DAVIDSON, Alvin 85
Bertha L 538
Ella 87
Hannah (Rebecca?) 85
Jean 562
Mary 527
Nancy 558
Ruth Ann 400
DAVIES, all 515
except Bonna 559
Helen 559
John 35
Marian 356
Nora 356
Rebecca 35
William 356
DAVIS, Albert Gibson 557
Alvin 85
Barton 411
Betty (Johnston) 389
Drayanne 411
Ella (Work) 557
Grace 527
Hannah 85
J O 389
Joan (Widdowson) 411
Kathryn (Anderson) 411
Kelly 411
M Robert 411
Margaret Jean 281
Marian 356
Martha 570
DAVIS, (cont.)
Mary 109
Myles Emmett 411
Ouida 372
Ralph J 389
Rebecca 85
Susan 568
DAW, Vivian 322
DAWSON, Margaret 421
DAY, Mary J 554
DAYTON, 569
DEAN, Jane 409
Judith 475
DEANER, Sandra 359
DE CAMINADA, Mary I 555
DE CARLI, 300
DE CARLO, 528
DE CHELLIS, 288
DE CHENE, 518
DECKER, 525
DEED, Mary 496
DEIDRICK, 481
DELANEY, 569
DELEAN, Eleanor 273
DELGADO, Simona 155
DELL, 544
DELLAMAESTRA, 386
DELO, Mary (Work) 224
DE LOWRY, Margaret 243
DELP, Gladys 282
DEMING, 279
DE MOTT, 282
DEMPSTER, 380
DE MUTH, 555
DENINS, Laura (Work) 563
DENMARK, Maggie G 311
DENNANY, 114
DENNIN, Esther 564,567
DENNIS, 563
DENNISON, 439
DENNY, Bobby 550
Catherine 558
Elizabeth (Work) 558
Jane (Kishlock) 550
Lydia 558
Michael 550
Robert 550,558
Sarah J (Work) 558
William 558
DENSMORE, 369
DENT, Minerva 145
DEPP, all 381
except Mary 524
DERBEQUE, 444
DERBYSHIRE, Anne 494
DE SALES, 558
DE SANTIS, all 289
except Polly 417
DEUEL, all 305
except Janice L 470
DE VALON, 255
DE VAULT, Jean 185
DEVINNEY, Mary 497
DEVLIN, Anna Belle 436
DEVOR, J J 73
Lettice (Work) 73
DE VORE, Earl Samuel 452
Martha F 471
Ora Belle (Work) 452
DEWHIRST, all 515,516
except Evelyn 380
Myrtle (Eakin) 380
Wallace Herbert 380
DEXTATOR, Irene 417
DEXTER, Mary Abigail 352
DE YOUNG, 572
DIBELER, Minnie 476
DICK, all 484
except Mary Emma 416
Minnie 380
DICKEY, Isabelle(Work) 36
John 36
Margie 541
Mary 416
DICKSON, Edgar P 149
Eliza 567
Mabel (Ross) 149
Sarah 149
DIDION, 392
DIETER, Pauline 408
DIETRICH, Mary M 290
DILL, Nellie 373
DILLAHUNT, Virginia 266
DILLARD, 518
DILLEN, 560
DILLON, Anna 290
Louise 249
DILTS, Ada M (Adda) 120,211
Alexander 115
Alice L 211
Andrew C 115
Annie (Miller) 211
Arthur 211
Blanche(Houston) 211
Carl 211
Charles Earl 212
Cora 211,212
Cyrus 174
David Daniel 211
Donald D 350
Dorothy Elizabeth 211
Edna 174
Elder 212
Elizabeth 211
Ella (Crawford) 212
Eva (Songer) 211
Florence C 212
Frank H 211
Franklin E 211
Glenn 212
Grace 211
Grant S 211
Harriet 212
Harry W 115
Henry 120
Irene 212
James 211,212
Jane 99,115
John M 115
Josephine(Pratt) 212
Laura (Shields) 211
Lena May 212
Lettice 115
Lewis A 211
Luella (Stiver) 212
Mabel (Metz) 350
Marjorie 211,350
Mary 115,211,212
Minnie 115,211
Miriam 115
Nancy 120
Pauline Clair 211
Peter 99,115,211
Phyllis 544
Robert 211,212
Rosella 422
Ruth 211
Sarah Jane 99,115
Vianna Ruth 212
Wilda (Thorne) 211
William 115,212
Wilmer 212
DINGER, Dawn 236
Eva 385
Grace (Brocious) 385
Harry J 385
John 235,236
Vada 235
DINSMORE, Margaret 487
DITCHIE, Elaine 263
DIXON, all 349
except Estella 513
DOCKA, Karin 203
DOCKEY, 445
DODD, Bertha May 478
DODDS, Edith 81,174
James A 81,174
Maria L (Work) 81,174
DODGE, 522
DOERSHUK, Helen 566
DOLAN, Mary 406
DOMB, Anna E 537
DONAHUE, Emmaline 232
Ollie 322
Mary 238
DONAHEY, 558
DONALDSON, 553
DONOHUE, Beatrice 307
Dona Jean 307
William 307
DONNELLY, Cleo 168
DORAN, Edna Sarah 449
DORIO, 414
DORMAN, 460
DORMIRE, Margaret 197
DORN, Maria 121,123
DORNALL, 555
DORNAN, Catherine 459
DORNON, 253

DOTY, Alvy 176
Amanda 103
Annie 176
Bell 103
Catherine 103
Eddie 176
Elizabeth 244
Frank 103
Girty 176
James 103,176
Jennie 103,176
John 103,230
Johnathan 97
June (Vune?) 176
Mabel 176
Mary 97,103
Nathaniel 103
Olive 230
Patience 103
Peter Harvey 176
Ruth (Stanley) 230
Sarah 98
Susie 103
Vernie 176
Vune (June?) 176
DOUDS, Ellen(Thompson)477
James Merle 477
Leona (Wise) 477
Margaret Estell 477
Merle Andrews 313
Nancy 477
Rachel Ann 313
Samuel Roy 313
Vernie (Lydic) 313
DOUGLAS, Dorothy(Jackson) 171
Julia 517
Lydia 556
Willie 484
DOUGLASS, 403
DOWAL, 282
DOWNEY, Margaret 315
DOYLE, Frances T 312
DRABENSTAT, Edna Mae 502
DRALSBAUGH, 82
DRAMBAHL, Johanna 562
DREBLOW, 557
DREKA, Millicent 568
DOWELL, Leora 553
DREYER, Minnie 341
DROZ, Virginia 293
DRUBECK, Eleanor 489
DRUMMOND, Anna 180
Blanche 437
Clara Florence 180
Frances (Bruce) 180
Gawin 437
Howard Scott 180
Ira 437
John 90
Lloyd 437
Lorinda (Tozer) 437
Lulu Myrtle 437
Mary 180
Orrin A 180
Rebecca 90
William 180
DUCKWORTH, 571
DUERSTOCK, 525
DUFFY, Billie(Dillard)518
Cathey Ann 518
Erin 554
George Bernard 219
Harriet (Work) 219
John William 518
Karen Lee 518
Kelly 554
Laura 554
Linda 554
Marguerite 518
Marian Clark 367
Michael 554
DUGAN, 564
DUKE, 216
DUKES, Patricia 566
DU LANEY, 568
DULIN, Edna 555
DULL, Alice May 306
Iva 446
DUMMER, 322
DUNBAR, 474,475
DUNCAN, 349
DUNGAN, Bessie 462
DUNKLE, 467
DUNLAP, Adam 569
Elizabeth 566
DUNLAP, (cont.)
Flora (Work) 100
Harvey 100
Ida May 100
John 569
Martha 556
Nancy(Dickerson) 569
Rebecca (Work) 569
Sara 35
Susan 569
DUNLEVY, Mrs. 33
DUNMIRE, Anna LaRue 466
Cecil (Emerick) 428
Daniel 252,540
Donald 466
Ella 252
Esther 540
Evelyn Larue 540
Floyd Nathaniel 466
Harry 252,428,540
Judith Eileen 541
Karli Marie 466
Kenneth Alan 540
Kevin Scott 540
Larue (Wadding) 466
Laura 428,540
Lillian 425
Margaret 416
Marsha 540
Nancy Alice(McCoy)466
Olen Robert 14,428
Patricia Louise 541
Robert Bruce 540
Roberta Elaine 540
Rosa (Lemmon) 540
Selma Ruth 541
Terri (Mead) 466
Theodore Olen 540
Thomas Eugene 540
Vaughn Eric 540
Wilma Annabel 540
DUNMORE, Eva 117
DUNN, Elva 90
Gladys Jean 363
Ida (Sweeney) 478
John 363,478
Kenneth Willis 363
Ruth 363
Sara (Work) 363
DUNPHY, 431
DUNSMORE, Mary 273
DURDIN, June M 414
DURYEA, Cora 387
DUSENBERRY, Maria 559
DUSHANE, Nancy 186
DUTTON, Alan Wayne 357
Arthur Smith 476
Brett Wainwright 358
Eric James 358
Glenn Leo 357
Harvey Eugene 357
Hazel (Ewing) 357
Jacquelyn Rae 476
Katie (Wagner) 357
Linda Kay 357
Marcelyn Ann 476
Margaret (Lydic) 476
Mary Louise(Lyle) 357
Rena (Borror) 569
Melvin Werner 569
Ronald Melvin 569
Roy 357
Sandra 358
Steven Ray 357
Virginia (Work) 569
Waldo 357
William Albert 357
DUVALL, 182
DYER,Catherine 449
Elizabeth Ann 288
Marily 462
EADIE, 167
EAGLESTON, 356
EAKEN, Mary 40,379
EAKIN, Anna (Work) 227
Beatrice(Hickmore) 381
Clifton Donald 516
Douglas Grant 516
Earl Clifton 381
Elsie (Bambal) 516
Florence Irene 380
Howard Oswald 380
Joseph Thomas 227
Lulu May (Rook) 380
Margaret Maria 380
Montgomery 516
EAKIN, (cont.)
Myrtle Leora 380
Nancy Lynn 516
Robert John 381
Sarah Dessie 379
Violet (Smith) 380
William Clinton 380
EARHART, Mildred 417
EBY, 570
ECKERD, 393
ECKERT, Ann Celest 393
Charles A 560
Ella 560
ECKMAN, Catherine 234
Minnie Mae 381
EDGAR, Helen 453
Leroy 453
Margaret 459
EDIE, 509
EDLUND, Anna E 366
EDSBERG, Alice Erma 318
EDSON, Leta 381
EDWARDS, Albert 510
Alonzo C 385
Anna (Hourihan) 510
Barbara Sue 540
Benjamin David 569
Charles Lee 412
Debra Jo 520
Dennis James 520
Donna (Fleming) 394
Elizabeth Ann 510
Florence 259
Frank J 412
Gary Floyd 520
Harry Hugh 394
Harvey 394
Helen (Erickson) 412
Ila M (Work) 385
Ina 422
James Work 520
Jean 510,520
Jeanne (Weir) 385
Jessie (Plues) 394
John Owen 496,510
John Todd 569
Julie Michelle 496
Marilyn (Work) 569
Marilyn (Rogers) 520
Maud (Grove) 569
Myrtle Irene 499
Patricia 496
Roy 510
Walter 385
EGAN, 283
EGGLER, Inez Ann 420
EICHER, Clark 276
EICHLER, 307
EIKE, 352
EIKENBERRY, 214
EKBERG, 500
ELBEL, Bertha 236
ELDER, Aaron Work 260
Alice (Steele) 497
Amy (Gray) 136
Betty (Lewis) 549
Blanche Louise 549
Celia 438,549
Cora Mae 549
Cynthia Louise 550
Cyrena(Williamson) 260
David 136,438, 549,550
Diane Marie 500
Edna Mabel 549
Eleanor Elizabeth 549
Elizabeth 135
Ernest E 497
Eugene Everett 437,549
Evelyn Eileen 497
Fannie Odessa 404,437
G Larue(Brilhart) 549
George 550
Grace Elaine 550
Henrietta(Frederick) 437
John Reed 135,136
Jon Charles 550
June (Gibson) 404,437
Kevin Douglas 550
Leonard Wayne 549
Lettice W 135,261
Lisle Reed 404,437
Lulu Myrtle 550
Lydia Mabel 437
Mabel Elizabeth 548
ELDER, (cont.)
Mary Ann (Work) 136,549,550
Nancy Jean 549
Peggy Jane 549
Rachel 181
Robert 135,549
Rose (Palmer) 550
Sara Estella 549
Willard Furey 549
Wynona Alice 438,497
ELEY, Helen 419
ELKIN, Albert Ward 237
Anna 310,512
Arthur 377,512
Bethany Ann 512
Claribel 183
Courtland Gerard 512
Darlene Ann 512
David 310
Delas Jay 310
Dennis Richard 512
Diane Louise 512
Donald William 512
Dorothy (Baun) 512
Elizabeth Jane 512
Ellie (Hall) 396
Gary Eugene 512
George Harrison 237
Harry S 310
Jan Henri 512
Jennifer Lind 512
John Douglas 512
Karen Denise 512
Kimberly Hamilton 512
Kristin 512
Larry Russell 396
Lee Randall 396
Leonard Roy 237
Lillian(Kunzelman)237
Luther 183
Marianna Ruth 512
Mark Loren 512
Mary 237,310,512
May 461
Merle D 310
Miriam Evelyn 501
Naomi Mae 396
Paul S 396
Richard 396,512
Robert 237
Roger David 396,512
Ronald Dean 396
Ruby 377,512
Russell Theodore 396
Ruth 396,512
Sarah (Stiteler) 237
Scott Gregory 512
Susan Reynolds 512
Thomas Preston 310
Viniza (Ruffner) 377
William 310,377
ELLEGE, 110
ELLENBERGER, all except Edna 297 132
ELLER, 429
ELLERMAN, Christine 147
ELLERMEYER, 504
ELLIOTT, Abigail 145
Ira 237
Mary 145
Rosa 237
Ruth 32
Samuel 145
Thelma 237
William 32
ELLIS, Bertha 135
Beulah 429
Christina 476
ELLISON, 315
ELLSMORE, 264,265
ELLSWORTH, 100
ELSER, 436
ELY, 569
EMERICK, Beatrice(Rentz) 403
Betty Jean 403
Cecil Belle 428
David Rentz 403
Jeanette 240
Reuben DeWitt 403
Lucy (Work) 567
Richard 567
William 403
EMERSON, 498
EMERY, Elizabeth 558,562

EMIGH, Tabitha 85
EMLINE, Sarah 373
EMMETT, all except Myrtle 275
ENGBLOOM, 451
ENGELBACH, Clara 454
ENGELDER, Katherine 391
ENGLE, Caroline 428
ENGLISH, Stephen 398
ENNS, Bertha 565
ENSELL, 436
ENSLIN, 280
ENTERLINE, Barbara 402
ERBACHER, Pauline 477
ERICKSON, all except Anton 412
Fern 562
Johanna 299
Violet 562
ERNST, 411
ERWIN, 565
ESCH, Kathryn 566
ESPY, 286
EUTSEY, 544
EVANS, Autumn 567
Dorothy 459
Elda (McCurdy) 436
Elsie Jane 103
Eudora Marie 496
Evert F 476
Gerda (Anderson) 476
John 567
Merritt 459
Patricia Ann 548
Virginia (Work) 567
Wendy (McKee) 476
William 476
EVELAND, Penelope 560
EVENING, Margaret 451
EVERETT, Millicent 570
EVERLY, May 186
EVERSON, 411
EWAN, David 192
Elwood 192
Ethel 330
Harry Howard 192
Joseph Elwood 330
Mary 192,330
Michael 192
Rebecca (Wiley) 192
Ruth Louise 192
Sara Marie(Briggs) 192
Virginia (Loucks) 192
EWING, Alexander 188
Anne Louise 360
Arvene Lewis 357
Barbara (Cooper) 500
Betty Marie 322,501
Beulah (Hedrick) 357
Bonnie 356,501
Brian William 322
Calvin Isaac 356
Carl Edward 215,360
Carolyn 358,500
Casey Sue 500
Catherine 458
Cecil (Seaton) 360
Christopher 500
Clara 133
Clarence P 116
Cynthia Hazell 514
Daisy (Scott) 214
Dana Lynn 361
David Kent 500
Donald 323,356,562
Donna Nell 360
Dorothy May 322
Douglas Calvin 356
Duane Eli 357
Dwight Thomas 214
Earl Bud 360
Edith (Lamar) 323
Effie(Hamilton) 188
Eleanor(Thompson) 72
Ellen 458,499
Emerson Edson 214
Enid (Hazell) 514
Eva (Beebe) 214
Fern (Smith) 358
Floyd Earl J 356
Gail (Work) 562
Gary John 323
George Boyd 322
Gertrude (McCabe) 356
Goldie Mae 357
Grace 215
EWING, (cont.)
Gretta 356
Hazel Marie 357
Helen 322,355,500
Helene 215
Homer P 117
Jacob Lemuel 357
James 72,322,323,360
Jane Allison 360
Jerry Ross 322
John 72,116,214, 323,499
Joseph Miller 514
Kathleen Carol 323
Kent Eugene 356
Kimberly Sue 356
Laura Belle 212
Lemuel Isaac 214
Lena (Trusty) 214
Lettice Work 72,116
Loretta Maxine 322
Louella Alice 214
Louis Homer 361
Louisa (Gourley) 115,210
Lucy 117,356
Maggie T 210
Mamie (Ewing) 215
Margaret 117,188
Marian (Davies) 356
Marilyn Beth 358
Marjorie E 360
Marsha Janiene 356
Marvin Willis 357
Mary 67,72,115,188 214,322,360
Michael Todd 322
Mildred (Lofgren) 360
Minnie (Key) 214
Miriam S 115
Monroe 322
Myron George 358
Noel Elizabeth 361
Pauline(Fasteneau) 356
Ralph Alexander 323
Rebecca (Hindman) 72
Richard 458
Rita Mae 356
Robert Carl 360
Roberta Jean 322
Ronald Lewis 323
Rosemary(Shields) 322
Ruby (Miller) 214
Ruth Ann 322
Ruthanna 458
Sara (Stahl) 322
Shauna Sue 361
Sheila Beth 361
Stella (Jasper) 323
Susan(Hendrickson) 360,499
Telford Monroe 355
Thomas Horn 117,210
Todd Wayne 356
Verna (Swick) 361
Vernon Edson 500
Vivian Lynn 357
Vivine (Flinn) 356
Wayne Ordell 358
William 72,188,322,356
Wilma 214
Wyola Myrtle 355
EXTRAM, Sara 160
EXTROM, Ethel 286
FAIRBANKS, 527
FAIRBROTHER, 568
FALCONBURG, 240
FANCELLA, 475
FANNIN, Ophelia 172
FARIES or FARIS, Anna 90
Arthur 158
Dorothy 158
Jennie 158
Jesse 157,158
John 90,157,158
Lee 158
Mary 158
Nancy 90
Nannie 158
Robert 90
Rebecca (Work) 90
Sarah 157
Sally 90
William 157
Willis 90
FARLINE, Grace 157
FARNSWORTH, Adda 416
Esther 416
Susanna 121
Willis 416
FARMER, Sarah D 570
FARRELL, all except Ralph 444
Ronald 452
Ruby (Sayers) 452
Viola 279
FARSTER, Carole Jo 551
Charles Herbert 497
David 551
Emabel (Steele) 497
Margaret (George) 497
Robert 551
Sally (Beatty) 551
FASHOUR, Rose 363
FASTENEAU, , 356
FAUSKY, 570
FAUST, Ruth 167
FAY, Susan 450
FAZE, Agnes 328
FEAKER, all except Flossie 290
Nellie Louise 454
FEATHERSTONE, 256
FEDERICO, 525
FEE, Roena 234
FEIDLER, 500
FEISTER, Elizabeth 324
FELDNER, 395
FELICETTA, Margaret 285
FELL, Leah Vivian 341
FELTS, Mable 556
FENN, 266
FENNEL, Bernard 520
Dorothy (Pearce) 520
Edwina M 519
Georgann (Douglass) 403
Harry E 520
Lisa 403
Louella (Cooper) 520
Marcia Lynn 520
Ray Wilson 403
Ruth (Gilchrist) 519
Susan Ruth 520
Victoria(Cecconi) 403
W J 519
Ward 403
FENSTEMAKER, 531
FERGUSON, Delbert 392
Dennis E 392
Ebenezer 556
Edith 441
Elmer 371
H W 371
James 371
Jeanne 375
John 373,392
Margaret 556
Mildred (Cribbs) 371
Myrrel 392
Nellie (Boyer) 392
Ruth M 373
Sara (Stahlman) 392
Sarah 373
Sylvia 441
Tommy 371
William 441
FERINI, 493
FERRARI, 545
FERREE, Alison L 513
Irene 390
John 512
Jon Scott 513
Judith 390
Karen (Anderson) 512
Robert 390
Valerie E 513
FERREL, Mary 560
FERRIER, Bertha 261,482
Helen 322
Lila 322
Robert 261
Seward 322
FERRY, 211
FETCHET, Jeffry 236
FETTERHOFF, Dollie (Van Horn) 174
Nancy 472
Rose 90
Walter 174
FETTERMAN, Maude 538,539
Mildred 416
FETTERMAN, (cont.)
Minnie 535
FETTERS, Annie 85
FICKLE, 157
FIELD, 255
FIELDS, Dora 560
Harry 560
Sadie 466
FIFE, 212
FIFIELD, Ruth 572
FIGLEY, Marie 471
FIGURA, 524
FILE, Julia 452
FILLER, Phyllis 403
FINCH, Maggie Kate 411
FINDLEY, 302
Blanch 260
Mary 106
Nancy 565
FINK, David O. 277
Donna 277
Elsie 540
Jane 277
Laura J 387
Lewis 277
Myrtle (Work) 277
Paula 277
Robert 277
FINLETTER, Isabel 218
FINLEY, 116
FINNEY, Mary L 557
FINZER, 192
FIREBAUGH, Jane 164
FIRSTER, Melva 411
FISH, all except Carrie 480
FISHER, Aaron 150
Alberta 326
Alice 514
Anna (Work) 398
Annie 565
Barbara(Sheesley) 388
Benjamin 525
Carl 514
Clara Della 565
Dorothy Mae 524
Edna 409
Eva 352,388
Evelyn 567
Florence 398,514
Garnett 326
George 567
Gregory 388
Harry J 352
Henrietta 567
Hosea 565
Howard 388
James 565
John 388
Katherine 569
Kenneth E 388
Lisa 388
Lloyd E 525
Margaret 388,514
Mary 326
Melissa S 525
Mildred Joy 352
Myrl 398
Rose (Lorenzo) 525
Samuel 567
Sara Elizabeth 540
Sarah R 134
Shirley A 388
Tamera 388
William 135
FITSIMONDS, Ruby 357
FITZGERALD, Alice 284
Dawn Marie 285
Edgar Dean 296
Evan L 285
George 285
Ira Eugene 296
Jean 233
Leland Clair 297
Martha Sue 285
Mary E 533
Phyllis (McAfoose) 285
Sara May 296
Ward Clair 296
Wayne Monroe 285
Zella (Mottarn) 296
FLAGG, 280
FLAHERTY, Sheila 277
FLEEGER, Frank 421
Hazel 421
Maude (Craft) 421

FLEEGER, (cont.)
Pearl 538
FLEMING, Anne(Frola) 394
Annetta 201
Beryl Dwight 394
Betty 537
Carrie(Livingston) 394
Charlotte 261
David 394
Donna Marie 394
Doris 496
Dwight 394
Hadessa Edith 408
Harry 394
Helen (Bateham) 394
Isabella 570
James W 371
John 261
Kenneth 496
LaVonne Adele 394
Mabel (Myers) 496
Margaret 323,504
Mary Louise (Spon) 261
Maxine 264
Mildred 448
Roberta 201
Ruth 232
Sarah Jane 568
Susan 394
Vernie (Smith) 394
Wanda Maxine 394
FLETCHER, Nancy A 324
Amy Marie 441
Arnold 302
Dorothy Jane 439
Eleanor 440
Elizabeth Harris 441
James 264,441
Lucille 302
Mae Ruth 440
Margaret 440
Marjorie 440
Mary 264,302,441
Michael Germain 441
Nancy (Connors) 441
Robert 441
William Peter 441
FLICKINGER, Bertha 544
Flinn, 356
FLOWERS, Freddie Lou 365
FOLEY, Almeda 346
FOLTS, 387
FOLTZ, Christine 541
Gladys 387,547
Holly Jean 541
Homer 547
Irene (Lawson) 541
Kathleen(Hamilton) 547
Malenia Irene 541
Merle David 541
Patricia 541
FONER, Caroline 246
FORBES, 319
FORD, Anna (Knapp) 282
David Lee 282
Ethel B (McCall) 466
Glenn 282
Judith Marie 282
Mary 194,203
Norma Jean 282
Robert 466
Roy 282
Sadie 466
Sandra 466
FOREMAN, Alice 559
FORLOW, Jessie 85
FORNAL, 538
FORSE, Amy 276
FORSYTH, Mary Faith 409
FORTNEY, 561
FOSTER, Henrietta 146
Ina 137
Samuel 137
Susan 342
FOUSE, 446
FOUST, 517
FOUTS, Mary 155
FOUTZ, all 475
except Martha 448
FOWLER, Eliza(Brown) 147
Frances 147
Grace (Barber) 280
James Edward 280
Joseph P 147
Karl 237
FOWLER, (cont.)
Mabel 237
Margaret 237
Martin 237
Richard 280
Robert Lee 280
Thomas Richard 280
FOWLKES, Mary Burwell 286
FOX, Annie 148
Betty(Wadding) 300
Catherine(Ryder) 300
Clara B 148
Craig William 300
Daniel 300
Elizabeth 450
Ellen 490
Felecia Marciel 300
Frank M 148
George 300
Georgia Ann 300
Henry Gahan 450
Herbert 300
James 450
Monna (Rumanek) 300
Richard Henry 450
Sarah 431,450
FOY, Marguerite 565
FRAILEY, 448
FRANCE, Alice(Work) 553
FRANCIS, Anne 354
FRANCISCO, 527
FRANK, Gladys 387
Zenna A 409
FRANKENBURG, Lavonia 400
FRANKLIN, Albert 536
Alice 431
Carolyn A 431
James E 431
Janet Lee 536
Phyllis(Hargreaves) 536
FRANKS, Annie 569
Clifford 408
Carolyn 571
Dorothy 571
Eli 569
Eric Von 571
Jill 408
John David 571
Marguerite(Gump) 571
Sally (Work) 571
Sara (Moser) 569
William Taylor 571
FRANTZ, Bertha 237
Nellie 154
FRASER, Margaret 136
FRAZIER, Annie 462
Kathy (Hopkins) 499
Larry Allen 499
FREDDO, 511
FREDERICK, all 471
except Blanche (Warren) 437
Henrietta 437
William 437
FREEBURG, Mildred 317
FREED, 505
FREEMAN, 571
FREIMAN, Anastasia 516
FREEZE, Mary 572
FRENCH, 411
FRIAR, Lois June 279
FRIBERG, Emmy 231
FRICK, Annie V 568
Byron 476
Charles John 341
Elisa Maria 564
Margaret (Lydic) 476
Minna (Dreyer) 341
Minnie 476
FRICKER, Joyce 286
FRIEL, Elizabeth 414
FROLA, 394
FROST, Alice 491
Bernie Levine 491
Bessie (Wood) 160
Frederick 160
Harriet 160
FRUM, Carrie 561
FRY, Mary 129
FRYE, Burt 555
Hazel 555
Maud (Shrever) 555
FRYER, Anna(Krosnick) 246,247
FRYER, (cont.)
Anna W 189
Anne 414
Clyde M 246
Dora 246
Dorcas 246
Dorothy 414
Edith Mable 246
Edward 247,414
Elizabeth 414
Ethel (McQuown) 414
Eva 246
Gary 414
Grace 246,414
Henry 246
J B 246
James 246
Jean 282
Jilda 414
John 246,414
Leah (Shaffer) 247
Linda 414
Louise (Dascher) 414
Lula 414
Margaret 246,414
Miranda(Hamilton) 246
Richard 414
Sharon 246,414
Sylvester Hamilton 246
Tina Effie 246
William 414
Winifred 414
FULLENWIDER, Katie 563
FULLER, Edwinna 564
Ella 568
FULMER, all 398,399
except Adda (Stiteler) 238
Charles 239
Lucille (Baun) 239
Martin Leonard 238
Mary Ellen 238
Raymond Clair 239
Solomon 238
FULTON, Anna Bertha 311
Catherine 559
David James 410
Elizabeth 32
Frances T (Doyle) 312
Iva Faye (Wells) 410
James 410
Jessie Florence 312
John 32,181,313
Lola (Stiteler) 313
Marjorie(Champion) 312
Martha 181
Patricia Kay 312
Phyllis (Work) 410
Rachel 181,311
Richard Lee 410
Robert Brown 312,410
Shirley Christine 313
Steven 312
Terry Lynne 410
William Walter (or Walter William) 312
Winifred Maxine 313
FULTZPLACE, Ann 45
FUNK, Alberta (Van Laningham) 355
Anna 254,517
Anne (Francis) 354
Erik 456
Gerald Victor 517
Harvey Alfred 517
Herle Yvonne 355
Jack 456
James 354
Jay R 355
Jean Edward 355
Margaret (Prall) 354
Mary 457
Rose Ann (Hall) 517
Stacy 355
Susan Leslie 355
Virginia 456
Vivian 354
FUREY, 549
FYE, 428
FYOCK, 486
GAFFNEY, Mary E 436
GAHAGAN, Louise 556
GAHAN, Elizabeth 450
GAISOR, Lulu 565
GALBRAITH, Amanda 465
Ann 61
Annetta 61
Bertram 61
Deborah 465
Dorcas 32
James 61
Janet 28,32
John 32
Julia 61
Mary 61
Raquel Ann 465
Raymond 465
Rebecca (Work) 26
Robert 26
Rosetta 61
Samuel 28
Sarah 28,33,39,61
William 465
Work 61
GALENTINE, Ann (Campbell) 423
Arthur 423
Charles 423,536
David 424,537
Effie 423
Ella Margaret 536
Ethel E 537
Harold K 423
Jane (Williams) 536
Katherine Joyce 536
Louise 537
Mary Evelyn 424
Mearle 424
Mildred V 536
Ronald Keith 536
Sylvia Jean 536
GALGERT, 467
GALLAGHER, 323
GALLAHER, Grace 84
Margaret 557
Milo 84
GALLO, 534
GALLUP, Abby 290
GALPIN, Emily 252
GANO, 141
GAPEN, 164
GARD, 455
GARDNER, Alonza G 262
Anna 274
Genevieve 203
Howard L 262
John Patterson 274
Margaret 203
Marlene 262
Minnie 262
Rita Mae 274
GARLAND, 441
GARNETT, Clara 449
GARTH, Elizabeth L 229
GARVER, Alice 392
GARVEY, all 538
except James M 451
Pearl (Fleeger) 535
Rita Jean (Work) 451
GARVIN, 241
GASKILL, Evelyn 541
GASLINE, Delia 562
GASTON, Betty(Fleming) 537
Carol 537
Cheryl Ann 430
Clara (Segar) 537
Claude Wilmouth 430
Dell 430
Donald W 537
Edna (Baun) 429
Hazel I 422
Helen June 537
Henrietta 537
Howard Edward 429
Ida Hazel 422
Joan Sylvia 430
Louis Decker 217
Mary 430,537
Melvin 537
Minnie Estella 217
Ollie (Brickell) 430
Ray 537
Ronnie Dell 429
Shirley Jean 430
Suzanna (Gearhart) 217
Sylvia 430
Wilbert 537

GATES, all 125
except Margaret 369
GAUL, 544
GAUNTNER, 391
GAWTON, 441
GAYLOR, Albert Work 383
Andrew S 228
Freda 383
Georgianna 383
Jacquelynn 518
Joseph Michael 228
Mary 228,518
Michael 228
Sara 228
GEARHART, all 533
except Suzanna 217
GEBHARDT, 428
GECON, Margaret 362
GEETING, 496
GEIST, Betty Jane 544
George 180
Wilda (Justice) 180
Zelda Catherine 393
GENEST, 427
GEORGE, Agnes(Schlemmer) 406
Athalia (Cribbs) 504
Carol Ann 406
Charles 406
Chester 522
David 406
Debra 403,406
Ella 295
Francis Archie 403
Helen W 299
Henry Hoosac 406
James Ronald 504
Janet (Guthrie) 406
Karen E 522
Kate (Work) 571
Kathy 522
Kevin 522
Lida 571
Linda (Watters) 406
Margaret 497
Mary 403,515
Robert C 522
Susan 406
Theresa (Peoples) 504
William 406,504,571
Wilma 522
Zella (Bath) 522
GERARD, 308
GERBER,Beverly Joy 359
GETT, Gregory 477
GETZ, 273
GIAUQUE, Mary 572
GIBB, Elizabeth 342
GIBBS, Monica 556
GIBSON, Ann Elizabeth 553
Annetta(Fleming) 201
Bert 293
David 437
Effie (Wood) 97
Eleanor 553
Eliza Jane 335
Elizabeth(Lowman) 437
Evangeline 91
F Clay 244
J N 97
James 201
Jane 293
Jeanne Lois 555
John 293
Junna (June?) 437
Lucinda 238
Margaret(Guthrie) 244
Mary 45
Nora 566
Roberta 201
Stella 293
Titus 553
GIERE, 362
GILMORE, Andrew 558
GILBERT, Earl 524
Earlene 524
Frank 293
Mary 218,569
Page 293
Pearl M 238
Sarah 293
Stella 293
GILCHRIST, Hugh 157
Jessie 157
Ruth 519
GILDERSLEEVE, 478
GILGOTE, Mary 320
GILLENWATER, Minnie 571
GILLIE, Mary 291
GILLIS, David John 489
Edward 334,489
Everett John 334
Florence (Work) 334
Janice 489
Katherine Jane 489
Margaret Cree 490
Marjorie Louise 489
Mary 334,489
Nancy Jean 489
Paul 489
Sharon Christine 489
GILMAN, 424
GILMORE, Cecil(Hamilton) 316
Charles Gordon 370
Harriet (Jackson) 316
Jane (Work) 558
John 316
Katherine (Todd) 370
Kenneth Gordon 370
Linda (Jones) 370
Mary Ramona 316
Ramona (Brockman) 316
Wilbur 316
William 316
GILSON, 553
GIRTON, Anna 469
GIVEN, Charlotte 329
Mary A 136
GLASER, Mary 316
GLASS, Charles 257
Mae Augusta 520
Mary 257
GLASSBURNER, Mary 211
GLENDENNING, 439
GLICK, 567
GLOMB, Stella 301
GLUNZ, Elizabeth 335
GOA, Anna 569
GOBEL, 301
GODCHARLES, Mr. 25
GODFREY, Grace C 220
Laura 221
GOFF, 553
GONDO, 536
GOOD, Aggie(VanHorn) 174
Alma 260
Barbara(Graybill) 486
Delbert 174
Dorothy 419
E C 260
Elaine(Wetzel) 486
Ethel (Work) 254
Frank A 260
Helen 254,435
Henry C 525
Jean 276
Jennifer 487
Kimberly Elaine 487
Larry 487
Leila (Howell) 525
Leona (Weaver) 525
Lester N 254
Marie 481
Mary (Steele) 260
Myrna Deanne 525
Rebecca Ann 260
Rochelle 487
Sherman Eugene 486
Thomas 276
Vinson Irwin 525
William Martin 260
GOODLIN, 505
GOODWIN, Dorothy 158
GOODY, 530
GORDEY, 238
GORDON, Elizabeth 491
Hannah 554
GORE, Minnie 118
GORLEY, Charles H 246
Eva (Fryer) 246
GOSSAGE, Kate 145
GOTTLIEB, 469
GOUDIE, Susan 567
GOULD, Alex 467
Dana J 312
Elizabeth (Smith) 312
Fred 312
Florence(Mitchell)147
James A 147
GOULD, (cont.)
Katherine 567
Kimberly 567
Kristen M 567
Linda 312
Mary (McCall) 467
Robert L 567
Susan (Work) 567
GOURLEY, Ann (Lang) 85
Audrey 185
Charles 185
Clarence 185
Edna 185
Ella 254
Florence 185
George M 185
Isabel (Allison) 185
James 115
John 185
Katherine(Anderson)185
Lon Elliott 185
Louisa B 115
Margaret 115
Martha(Hamilton) 185
Mary 212
Myrtle B 316
Robert 185,186
S T 85
Sara J 186
Silas Hamilton 185
Wilda Pearl 185
William 185
Zula (Rudolph) 185
GOW, Martha 555
GOWAN, Winifred 279
GRACE, Clara 230
Hazel Elizabeth 502
GRADY, 560
GRAFFIS, Thara 251
GRAFFIUS, 263
GRAHAM, Annice 221
Darla (Stiteler) 523
Dorothy (Altman) 503
Edwin Ruthwin 571
Emmett Nelson 284
Fred Davis 523
Geraldine 571
Gladys 293
Jack 503
James Rushton 73
John 523
Mary (Work or Henry) 284
Mary Elizabeth 555
Minnie(Gillenwater)571
Patricia Marie 284
Rebecca 73
Sarah Frances 325
Timothy 284
GRAINGER, 566
GRANT, Clark 555
Mary (Work) 555
Mary Ann 218
GRAVES, 361
GRAY, Alexander 315
Amy (Mrs.) 136
Barbara Bayne 479
Duane 315
Earl Elbert 315
Fannie 47
Letitia (Work) 47
Margaret (Jeffries)262
Mary 212,315,338
452,479
Robert 47
Rosa B 98
Terry 452
Thomas H 262
William 452
GRAYBILL, Barbara 486
GREATHEAD, 87
GREAVES, Emily 388
GREEN, Austin 215
Duncan Cameron 570
Ellen (Shotwell) 571
Eugene 215
Evelyn (Brown) 215
Grace (Ewing) 215
Isabella (Fleming) 570
Jeffrey 215
Julietta 255
Lizzie (Lang) 85
Margaret Ann 320
Noland 215
Rachel 322
GREEN, (cont.)
Roena (York) 571
Ruth 557
Sally (Hay) 570
Thomas Keenan 571
Walter Galloway 571
William Mercer 570
GREENEWALT, Bertha 348
GREENFIELD, Elizabeth545
GREENSIDE, Ernestine 476
GREGOR,Helen Irene 534
Irene 534
GREGORY, John 48
Nancy (Work) 48
GRESS, 482
GREY, Bessie 238
GRIEME, Hazel Mae 147
GRIFFIN, Mary 417
GRIFFITH, Charles 131
Clair 426
Dorinda 190
Ella 131
Ellen or Eleanor 564
Esther 426
Gaye 426
Mary Alberta 131
Virginia 375
William 564
GROF, Carol 310
GROFT, Beatrice 306,307
Dorothy 470
Frances(Cameron) 307
Frank W 171
George P 170,306,471
Georgia Mae 471
Joseph Clements 170,306
Karl Lynn 307
Kathleen 171
Laura 170,306
Lillian (Barndt) 306
Mabel E (Ream) 306
Margaret(Zeunges) 171
Mary (Rising) 170
Nancy(Shuttleworth) 471
Paul R 171
Tammis Kane 471
GROHS, Erma 555
GROSE, Elizabeth 502
GROSS, Edgar 424
Gray 503
Jane 424
Jean Marie 503
Margaret(Reynolds)503
Mary(Miller-Buchanon) 424
GROSSI, Anna 478
GROSSMAN, 244
GROVE, Allan R 553
Beatrice 307
Carl 553
Catherine 566
Charles 553
Cloyd 553
Daniel 553
Emma (Work) 553
Francis 553
John Couch 353
Lottie 353
Mary 553
Maude 569
Nancy 195
Raasch 553
Ralph 307
GRUBB, 449
GRUBE, Lillian 310
Mary 442
Minnie 418
GRULKE, 193
GUARD, 398
GUERRERO, Toni 568
GUENTHER, 476
GUEST, Elizabeth 560
GUIDASH, 538
GUISE, Marjorie 446
GUMP, Marguerite 571
GUNN, Margaret 253
GUNTHER, 442
GURNEE, 409
GUSEMAN, 318
GUSTAFSON, all 424
except Romaine 208
GUTHRIE, Aaron Steele406
Alexander 243

GUTHRIE, (cont.)
Anna M 260,406
Arthur 407
Austin 243,260,406
Charles Raymond 243
Charlotte Isabel 406
Dorothy (Wolf) 243
Edna 407
Gary 407
(Harry) Richard 407
Helen 406
Herbert Earl 243
Jackson Boggs 243
James Alexander 406
Janet Aileen 406
Jay Walter 243
Jean Hamilton 407
Jill Margretta 408
Lena Estelle 406
Leslie Eugene 243
Lillian (Nelson) 407
Margaret 243,244
Mary 243,244,260,407
Nancy 243,407
(Harry)Richard 407
Richard Work 407
Robert Wayne 406
Ruth (Walker) 407
Thomas 407
Vivian (Leech) 407
GWINN, Margaret 561
GWYN, Helen Claire 558
HAAG, all 229
except Sarah C 353
HACKMAN, Bernie (Zawislak) 345
Caroline (Arndt) 344
Ellen (Work) 17,344
Judith 495
Louis 344
Robert Merle 345
Wellington Robert 344
HADDAN, Matilda 408
HAER, 411
HAERR, 477
HAFLEY, Jean 567
HAGENSON, 557
HAGUE, Sarah Jane 341
HAINES, Celia Rebecca 434
Lucille 508
Vinnie Viola 482
HAIR, Susie A 555
HAIRSTON, Sybil 562
HALDIN, 183
HALEY, Betty 264
Mary Magdalene 519
HALL, Alice A 121
Ann E (Work) 555
Arlene 449
Arthur James 435
Avanel Miriam 518
Bell 121
Betty Louise 435
Carol Diana 517
Clara (Garnett) 449
Dorcas (Steele) 435
Dorothy 435
Effie 398
Ellen 121
Ellie 396
Emma (Smith) 396
Emmabel 435
Eugene 175
Freda 383
George 383
Harriet (Hulings) 120
Harvey 398
James 398
John 121,555,560
Joseph 120
Karen Letitia 517
Lark 405
Margaret 560
Max Andrew 517
Mildred 435,436
Nancy 398
Naomi 396
Nellie 175
Olive S 121
Robert Clifton 449
Rose Ann 517
Rosetta 28
Ruth (Foust) 517
Susan Matilda 208
Vera Lucille 435
HALL, (cont.)
William 396
HALLBERG, Astrid 344
HALSELL, 409
HALLOWELL, Mary 316
HALSTEAD, Freda 451
HAMELL, 523
HAMIL, Maggie A 209
HAMILL, all 543
except Elder 209
Hugh 259
Mary 259,543
Nora 259
Ruth 419
HAMILTON, Ada(Moore) 543
Adella(Clearwater) 318
Alan Dale 334
Alexander Matthew 184
Alice (Simoni) 318
Alice 247
Alison 318
Allen 107
Alwilda(McCullough) 108
Amanda Bell 184
Amber Eunice 415
Amy (Smeal) 248
Andrew Taylor 489
Ann (Thompson) 67,73
Anna Gertrude 129
Anna (March) 188
Anna Marie 184
Anna Mary 182
Anna Naomi(Brown) 317
Annie (Simpson) 248
Annie (McLain) 107
Annette 318
Audley Brown 314
Barbara 317,478
Benjamin Maule 568
Benny Max 334
Bernadine (Cable) 568
Bertha (Traugh) 181
Besse (Sheesley) 186
Bessie 185,314
Beverly(Fairbrother) 568
Blaine Wilson 417
Bonnie Sue 417,418
Brian Andrew 481
Calvin Greer 315
Carol J (Deidrick) 481
Cecil Beatrice 316
Charles Blair 188
Clara Etta 187
Clara Mae 324
Cleland 207
Cleola (Smith) 188
Connie Lou 418
Constance Gail 317
Corrinne(Aynardi) 318
David 317,416
David B 129,417
David Eugene 488
(Norman) David 416
Deborah 317
Delsie E 183
Dena Ann 415
Dorcas 133
Doris 317,531
Dorothy 248,315
Douglas 415,418
Edna Louise 182
Edna 182,346
Edward Norman 248
Effie Belle 188
Elaine 317
Elbert Work 346
Eleanor 185,489
Eliza (Allen) 188
Elizabeth 132,181,188 313,314,450
Ella 106
Ellen(Matthews) 184
Emma 105,106
Eric Brian 568
Erma (Loughry) 415
Esther Laurabel 415
Euphemia S (Work) 128
Evelyn Nancy 249
Everett 543
Flora Sara 182
Francis H 314
Frank A 105
Frank Alexander 129
HAMILTON, (cont.)
Frank J 106
Gary 318
George Linus 188
Gertrude (Morrow) 416
Greg Lindsay 488
Gregory Reese 317
Hannah (Stewart) 106
Harley Wilson 417
Harry Parks 207
Heidi Alison 418
Helen Belle 392,417
Henriette (Marchal) 315
Homer Torrence 314
Homer William 184
Hugh 127
Hugh Hunter 105
Hugh Torrence 183
Ida Mae (Dunn) 478
Irene (Mabon) 314
Isabelle (Sutton) 106
Jacqueline Sue 317
James 76,129,136
James Alexander 106,186
James Alfred 317
James Allen 188
James D 416
James Dewitt 318
James Hastings 188
James Thompson 129
James McCune 247
Jane E 183
Jane (Hastings) 107
Jane M 136
Jane (McCall) 76,129,136
Janet Gail 478
Janice (Whitaker) 415
Jay 415
Jennie 176
Jennie E ,106,249
Jessie (Boone) 314
John 64,132
John Dean 181
John S 106
John Wesley 418
John Wilson 248
Judith H 531
June (Brookhart) 317
Katherine(VanDoeren) 334
Katheryne B (Work) 334
Kathleen 547
Kathy Marie 417
Kimberly Ann 418
Lana Faye 543
Larry John 318
Laura Margaret 106
Laura (Mauk) 247
Laura Russell 489
Lea Ann 531
Lena (Stewart) 105
Leonard Mabon 478
Leslie 318
Lida (Allen) 188
Linda Irene 478
Lucinda 102
Lynn 188
Madge (Lowman) 188
Mae E (Creed) 315
Malcolm Eugene 318
Margaret 127,216
Margaret Corrine 186
Margaret Gail 181
Margaret Jane 106
Margaret R 129
Maria (Cochrane) 106
Marie Ann 318
Marie E 247
Mark David 531
Martha 73,136,181
Martha (Hopkins) 132
Martha Ruth 185
Marthena 182
Mary Elizabeth 105,106 129,186
Mary Ella 106
Mary Eveline 108
Mary (Fry) 129
Mary Kathleen 489
Mary Louise 248
Mary Luella 249
Mary M 346
Mary (McCreery) 105
Mary T 76
HAMILTON, (cont.)
Maxine(Rittenhouse) 417
May Rosetta 184
Melda (Wilson) 188
Merle M 107
Michael Ross 531
Mildred Grace 478
Minnie Bell 334
Minnie C 247
Miranda Sarah 246
Miriam Evangeline 105
Miriam Hope 317
Monabel(Pilkington) 316
Myra (Smith) 105
Nadia (Lulka) 418
Nancy Evelyn 249
Nancy Jane 247
Nancy Jean 478
Nancy (Smith) 182
Nancy (Van Horn) 127
Nelle (McDevitt) 317
Nellie (Miller) 107
(Norman) David 416
Norman Delmore 416
Olive (Nichol) 247
Patricia Madge 568
Paul Alexander 317
Paul Foster 450
Paula Jean 318
Priscilla Hope 418
Rachel 183
Rachel Ella 187
Rachel Emma 105
Rachel (Work) 64
Randy Lee 317
Raymond Donald 317
Rayner 334,489
Rebecca Jane 323
Rebecca Marie 488
Rebecca Mary 417
Rebecca (Work) 207
Rhoda 106
Richard James 318,478
Robert 64,73,314
Robert A 106
Robert Addison 181
Robert Bruce 481
Robert Clark 108
Robert Reginald 317,481
Robert Rex 334
Robert W 64
Robert Wilson 184,314
Robyn 318
Russell 106
Ruth Imogene 478
Sadie (Wineland) 188
Samuel Duff 184
Sara J (Gourley) 186
Sara Jane 317
Sara (Mitchell) 185
Sarah E (Neal) 183
Scott William 531
Shirley (Lowry) 481
Silas E 129
Silas F 128
Silas Stewart 105
Stuart Lowry 481
Susan C (Work) 129
Suzanne 346
Sylvester Sutton 185,316,480
Timothy Lee 417
Von Gail(Colledge) 317
Wava 248
William Alexander 183
William Claude 417
William Delmore 247
William Frank 182
William Mark 318
William Monroe 128
William Morrow 531
William Paul 478
William Thorne 314,478
William Traugh 181
William W 105
HAMLIN, Lucille 555
HAMMER, Evelyn Mae 521
HAMMOND, 257
HAMON, Mary Ardella 382
HAND, Nellie 119
HANEBERG, Rosa 462
HANGER, Mary Etta 544
HANKINS, Harriet 564
Patricia Ann 186

HANNA, Caroline (Engle) 398
Charles 398
Clara 217
Shirley Darlene 398
HANNOLD, 348
HANSBERRY, 417
HANSEN, 146,147
HANSON, Mary (Work) 555
HARBER, 363
HARBRIDGE, 248
HARDEN, Bernice 499
HARDESTY, 555
HARDIN, Sarah 450
HARDY, Peggy 384
HARGREAVES, Phyllis 536
HARKLEROOD, Edna 389
HARL, 219
HARLAN, 299
HARLOW, 569
HARMAN, Bessie 554
HARMON, Betsy 542
HAROLD, Margaret 537
HARPER, Caroline 558
Daisy (Work) 568
David 558
Edward E 568
Edward Gwyn 558
Elsie Vinetta 508
Florence (Tobin) 559
Helen (Gwyn) 558
James 508,558
Jean (Neil) 558
Joanne Eva 568
John Work 558
Julia 558
Mary Margarette 559
Nancy 558
Neil 559
Rosalie 559
Sallie(Burrough) 558
William 559
HARRIS, Edith May 556
Fanny Mae 572
Helen Veronica 568
John 561
Lois 565
Mabel 507
Marjorie 565
Nancy (Work) 555
Nora 343
Rebecca 568
Virginia 90
Walter Lawrence 565
HARRISON, Ann 566
Louise 560
HARRISS, all 343
except Virginia 294
HART, 405
HARTER, Pearl 538
HARTLEY, Mary 373
HARTLING, Eveline 397
HARTMAN, Carolyn Ruth 500
Jennie 283
S Verbenia 149
HARTNER, Marie 364
HARTZELL, 255
HARTZFELD, 443,444
HARVEY, Arthur 338,555
Augusta 555
Eleanora 233
Elizabeth 233,566
Eloise (Shawkey) 338
Florence 233
Frances (Stoltz) 338
Harry W 264
Mary (Flick) 264
Robert 233,338
Thomas 233,338
HASBROUCH, Lucille 554
HASELOH, 360
HASELY, 473
HASTINGS, Agnes 101
Carl M 425
Isabella 101,133
Jane 107
John 101,133
Margaret 107
Mary 76,133,425
Meredith A 425
Reuben 107
HATHAWAY, Edith 240
HATHCOCK, 502
HATTON, 498
HAVANKA, 515
HAWK, Aaron 425
Charles 538
HAWK, (cont.)
Fannie (Stahl) 425
Florence 398
Harry 398
Lucille 480
Marlene (Sutter) 538
Roy A 538
Sue M (Spencer) 538
Timothy 538
Zora 425
HAWKINS, Myrtle 215
Lucinda (Wyncoop) 103
W A 103
Florence 565
Margaret 384
HAY, all 570,571
except Eva E 282
HAYDEN, Jo Ann 572
HAYES, Celia May 557
HAYMAKER, Mrs. 51
HAYS, 340
HAYWARD, Julia(Work) 555
HAZELL, Enid Carol 514
HAZELTON, Mabel 480
HAZLETT, Anna(Hollman) 303
Clinton Lee 453
Emma (Work) 453
Emma Jane 453
Ethel (Logue) 453
Harvey 303
Howard 401
James Ellsworth 453
Lee Ray 453
Lois (Stiteler) 401
Murr Russell 401
Susan Joy 401
Theresa Adline 453
Thomas Grant 453
William 401
Winifred(Knauf) 401
HAZEN, Isabel 565
James 485
Molly(Ashbaugh) 485
Nathan 565
Nellie 565
Timothy 485
HEALEA, Edna 557
HEATER, 560
HEBERLEIN, Mollie 508
HEBERLING, HEBRLING
Alice 419
Annie(Lukehart) 398
Craig 266
Dennis 266
Elizabeth 265
Evelyn Jean 398
Frederick 398
Grace(Black) 361
Harold 266
James 266
Patricia Lynn 398
Ralph E 361
Walter 398
HECKER, Lois 568
HECKMAN, 168
HEDGE, 142
HEDRICK, all 357
except Dora 294
HEETER, all 420
except Ida 151
HEFFLICK, Jennie 427
HEIDINGER, Eliza J 151
HEIL, 470
HEILBRUN, all 475
except Mary 360
HEIM, Fannie 526
HEIMAN, 462
HEINKEL, 555
HEINLEY, 555
HEINRICH, Dora 246
HEIPLE, Myrtle 240
HEISTER, 182
HEITMAN, Patricia 471
HEITZENRATER, Amy 402
Anna Marie 427
Betty Jean 403
Dean Blakley 402
Grace(Richards) 402
Jean 402
John Kanouf 239
Mabel 239
Margaret 402,471
Mary Adaline 402
Mildred (London) 402
Miriam (Smith) 240
HEITZENRATER, (cont.)
Nellie Ethlyn 403
Paul 402
Samuel Dean 402
Sara 239
Valeria Olene 401
Verna Mabel 402
William 239
HELD, Susan Carol 431
HELMIC, Margaret 524
HELQUIST, 407
HELWIG, 554
HEMPHILL, Dorcas 190
Mary Catherine 534
HENDERSON, all 548
except Jane 140,384
HENDRICKSON, 499
HENDRIN, Juley 565
HENLEY, Elizabeth 89
Jesse 89
Rebecca 51
Stephen 51
Thomas 89,155
HENNY, HENNAY
Jessie 154
Laura 154
Matilda 154
HENREDON, Mildred 492
HENRY, Adis (Revels) 426
Allen 238
Barbara Ann 426
Bernard 284
Bonnie Gay 426
Betty (Altman) 503
Catherine 126,426
Donald Joseph 426
Ella Catherine 238
Esther 426
Gary Ray 503
Gladys (Budrick) 426
Hazel 238
Helen 422
Ida (Smith) 503
Imogene (Miller) 426
Ira Quay 503
James Walter 426
John 426
Levis 426
Mary (Sutter) 426
Merle Curt 503
Mildred Josephine 284
Ralph Milton 426
Randy Lee 503
Ronald Quay 503
Sara 426
Sarah C 390
Thelma 408
HENSHAW, 564
HENSIL, 275
HENZEL, Vernagene 467
HEPINGER, 348
HERBST, Hannah E 486
HERMAN, Lillian 526
HERRINGTON, Mary 375
HERRIOTT, Rachel 455
HERRON, 571
HERTZOG, Eva (Sutter) 538
Jean (Guthrie) 407
John 538
Keith Edward 407
Kenneth Garrett 407
Paul Leroy 538
R F 407
Sharon Marie 538
Susan Lynne 538
Twyla 538
HESLER, 456
HESS, Agnes 248
Alice (Frederick) 472
Dolly (Jeffries) 439
Dot 420
Ella 186
Etta (Croft) 365
Florence 430
Frances Emily 439
Frederick Allen 472
George A 439
Hanna 567
Harry 183
Harvey C 365
Julia 439
Kathleen 472
Leo G 439
Louise 365
Margaret Elaine 472
Mary 254,420
HESS, (cont.)
Paul Theodore 472
Quinn A 439
Robert Lee 439
Theodore 472
HETRICK, Diana(McIntire) 465
Lenord 465
Lima 277
Nelle 519
Steve 236
Victoria 236
HEWITT, all 234
except Bertha 392
HEYDEN, Fern 565
HICE, Stella Mae 235
HICK, 325
HICKERT, 572
HICKOCK, Lucile 566
HICKMAN, all 181
except Chester E 539
Janet (Burdick) 539
HICKMORE, Anna 227
Beatrice 381
Percy 227
Sarah 227,381
William 227,381
HICKS, Anna Hazel 404,422
Berneda Evelyn 393
Budd 532
Frank A 393
George 422
Jessie W 398
Judith(Steele) 532
Julie Kay 532
Mabel Grace 393
Margie Jean 531
Sarah 398,422
Scott Andrew 532
Vera Jeanette 398
HIDDIN, Bertha 186
HIEREN, Hilda 362
HIGBY, 535
HIGGINS, Lorene 453
HIGHLAND, 509
HILDEBRAND, 405
HILDEBRANT, 298
HILE, 264
HILEMAN, 541
HILL, Amelia 556
Ann Carol (Miller) 480
Barry Arthur 514
Bertha 480
Bessie (Mann) 249
Blanche (Schierer) 514
Bonnie Jean 420
Brian Edward 514
Calvin 365
Carrie (Sands) 421
Cathlene 421
Connie 378
Darlene Elaine 514
David 421,480
Donald Wayne 420
Dorothy (Mann) 421
Edward 420,480
Eva Jean 420
Evelyn 249,421
Flora (Pollock) 420
Frank Hamilton 421
Gail Marie 421
Gloria Jean 514
Harold Keith 420
Harriett Francis 88
Harry 420
Hazel (Fleeger) 421
Helen Wava 306
Ida (Lammi) 514
Jeffrey Richard 480
John 514
Joseph 420,421
Karen (Altman) 365
Karen (Schneck) 420,515
Kenneth Allen 421
Leslie 421
Linda Carol 421
Lois 420,514
Luareen 515
Margaret 306
Mary Kay 420
Michael Lee 421
Nancy 421,480
Naomi (Park) 421
Nathaniel Lyon 249
Neil Harry 249,421
Robert 421

HILL, (cont.)
Roy Collins 306
Rozella (Learn) 421
Sandra K 421
Sheilah 421
Stacey 421
Toivo 514
Wava (Work) 306
William 421,480
HILLEARY, 468
HILLIARD, 151
HILLIMAN, Erla 278
HILTON, Harriett 556
HILTY, 439
HIMES, Cyrilla (Jordan) 530
Daisy 160
Earl 530
Emma 392
George 530
Jack Earl 530
Minnie 530
HINDLEY, 335
HINDMAN, all 111
except Rebecca 72
HINES, Marion R 549
HINKLE, Hannah 293
HINTON, 429
HIRT, 463
HISSKELL, Martha 485
HIVELY, 570
HOCKENBERRY, Ann 481
Barbara 481
Curtis 400
Donna Jean 400
Edith (Yates) 400
H Dean 481
Jane 280,481
Jo Ann 400
Marion 481
Mary Jane 473
Nannie H 481
Vera (Stiteler) 400
HOCKSTEAD, Dorothea 555
HODGE,George 469
Grace (Jones) 469
HODGES, all 541
Carrie Belle 433
HODUPIAK, Anna 292
HOF, Flora 440
HOFFLAND, 286
HOFFMAN, Alice 504
Arthur 530
Charles Edward 561
Clara 530,535
Frances 561
George 508
Helen (George) 299
Irene 508
James Joseph 561
Janis Doretta 561
John Bernard 561
L 555
Luetta(Shoemaker) 535
Mabel 149
Mary E (Work) 555
Molly 508
Velma 530
Walter 535
Wayne M 504
HOFFMEISTER, Lucile 324
HOFSOOS, 203
HOGAN, 528,529
HOGG, Hope 193
Margaret Hindman 330
Mary E (Work) 193
Winifred Hope 330
HOGLE, 430
HOKE, Mary Ann 87
HOKINSON, 344
HOLDEN, 344
HOLDER, all 466
except Fannie Belle 433
HOLLAND, all 548
except Margaret 91,158
HOLLERN, 305
HOLLIBAUGH, 369,370
HOLLINGSWORTH, Marguerite 192
HOLLIS, 492
HOLLMAN, 303
HOLM, 327
HOLMES, Ann 32
George W 559
James 154
Mary 559
HOLMES, (cont.)
Minnie 154
Priscilla 154
HOLSINGER, Elizabeth 32
HOLSTEIN, Kathryn 548
HOLT, Ella 131
HOLTZ, 471
HOLVEN, 493
HONE, 100
HOOD, Constance (Northridge) 430
Donald Ray 430
Dora Myrtle 140
Elizabeth (Work 139
Gary Lee 430
James Bradley 430
Jane Henderson 139
John 430
Joseph H 139
Joyce (Piefle) 430
Karen Louise 430
Leon Thomas 430
Lois 556
Mildred (Baun) 430
Myrtle (Wasson) 430
Thomas 139
William Michael 430
HOOK, Emily 129
Fannie 375
HOOKER, Horace W 277
Sarah (Anderson) 277
HOOVER, Albert E 256
Angus 256
Ann 447
Annie (Redinger) 436
Beverly 530
Charles 436
Clarence Edgar 256
Craig 447
Emma 161,256
Esther(Hutchison) 447
Etta 256
Frances Roy 256
Frederick 133
Gerald 306
Grace Elizabeth 256
Harriet E (Beck) 256
James W 256
Joy Lorraine 256
Lettice 133,256
Linda 306
Margaret E 47,306
Martin 47
Mary 127,138
247,256
Minnie Mae 256
Myron Carl 306
Nancy 306
Nancy (Myers) 256
Nina 424
Peter 133
Ronald 306
Timothy 306
Twila M 13,436
William 256
HOPFER, 440
HOPKINS, Alexander Murray 118,184
Amanda 184
Bonne Jeanne 499
Catherine 235,354
Daniel 235
Dora (Walker) 353
Elmira 117
Grace 184
John 117,213
Kathy Lynne 499
Laura (Ewing) 212
Loetta (Hatton) 498
Lottie Myra 353
Mae 554
Margaret 80,101,117
170,213,235
Margaret (Clark) 184
Margaret (Jamison) 80
Mark 184
Mary 315,354
May (Hamilton) 184
Miriam (Work) 117
Patti Sue 499
Paul 213
Ruth Gertrude 352
Ruth Naomi (Orr) 354
Sara 261
Wallace Edwin 353
William Edwin 498
HOPKINS, (cont.)
William W 212
William Wallace 499
HOPPER, Gail Ann 500
Gregory 440
Otis 500
Vickie(Glendenning) 440
HORN, Bernice 377
Janet 471
Mary 72
Susan 72
Thomas 72
HORNE, Carrie 559
HORNER, 175
HORTON, Ellen 89
Francis Virginia 562
Mildred 562
HORWIG, 553
HOSELEY, Ernestine 301
HOSKINS, Mildred(Graves) 361
HOSTETTLER, Etta 146
HOTCHKISS, Alzina 560
HOUGH, 411
HOUGHKERK, Minnie 212
HOULIHAN, Marie 554
HOURIHAN, Anna 510
HOUSE, Ida Mae 544
HOUSER, Beverly (McHenry) 539
Charles 532
Deborah Ann 532
Denise Rene 539
Donald 532
Ernest 543
Frank Kline 539
Irene (Jamison) 524
Jeffry 532
John Edward 532
Joseph 524
Mabel (Kinter) 543
Margery (Bradford) 539
Mary Lou 543
Nancy (Steele) 532
Shari Leigh 532
Thelma 524
William 532
HOUSTON, Ann 50
Blanche 211
Frances (Lewis) 387
Robert B 387
HOVER, Mary 127,138
HOWARD, Evelyn 84
Mary Elizabeth 235
HOWE, Marilyn 503
HOWEL, HOWELL, Alma (Siegel) 525
Anneline 504
D A 555
Donald Robert 525
Emma A (Work) 555
Glenn Allen 525
Jane 558
Joan (Lamka) 525
Judith Lynn 525
Katherine L 525
Laurine Claire 525
Leila Jeanne 525
Leo Glenn 404
Nona Cecil (Work) 404
Walter Langham 525
William 404
HOWELLS, 482
HOWITT, 400
HOYT, Bessie 383
Elizabeth M 143
Helen 381
Linda 549
HUBBARD, Alys 172
Grace (Godfrey) 220
JohnJerome 220
Mildred E 220
Ruth 268
HUBER, Salina 182
HUCKINS, Mary 225
HUCKLEBERRY, Ruth 157
HUDDLESTON, Grace 146
HUDSON, Vesta 566
HUEY, 538
HUFF, 222
HUFFMAN, Pearl 358
HUGER, 494
HUGHES, Alberta Ruth 532
Anna Mary 432
Charlotte A 418
Clifford H 418
HUGHES, (cont.)
Cynda Louise 418
Eric Love 418
Frank 418,554
Grace 418
Jack 418
James 304
Jennie (Hamilton 249
John Charles 249
Jon Richard 418
Lavina 249
Louise (Love) 418
Lura (Work) 554
Mary 418
Minnie Emabel 532
Ruth (McCall) 304
Twila (Philippi) 418
William 249,418
HULBERT, 459
HULINGS, Albert 221
Arthur Francis 221
Dan Robert 370
Drina Jean 370
Katherine (Young) 370
Margaret (Zerly) 221
Thomas Maxwell 370
HULL, Angie 227
Arthur 227
Emma 371
Franklin 371
Lois Irene 371
Nelle 351
HULLIGAN, Miss 123
HUME, 178
HUMPHREY, Elizabeth 84
Gladys 553
J R 84
Winfred 84
HUNGERFORD, Susan 362
HUNT, Ellen 274
Emily (Galpin) 252
Esther Leone 556
Florence 252
Harry 134
John 565
Laura (Work) 563
Minnie (Steele) 134
Nancy (Work) 565
Orson A 252
Robert 565
William 565
HUNTER, Annie (Doty) 176
Carrie Miriam 349
Catherine 303
David G 496
Doris (Fleming) 496
Elijah J 350
Elizabeth 326
Hettie Ann 350
Isabel 350
James 349,350,495,496
John Reed 326,350
Joseph Reed 496
Lettie Jane 349,350
Margaret (Geeting) 496
Marie A 326
Martha (Bailey) 349
Naomi (Baltozer) 350
Orion 176
Rosanna (Nicely) 350
Roy Emerson 350
Scott Fleming 496
Thomas Bailey 349,350,496
William 350
HUNTOON, Ella Helen 278
HURD, Sarah Emaline 355
Ella 231
Dora 231
John 231
HURT, 464
HUSTON, all 570
except Elizabeth 49,570
George Raymond 496
Irma (Vettel) 496
Jane 49
Leona May 496
(Lydia) Jane 49
Martha 27
Robert 27
HUTCHINGS,Elizabeth (Work) 51
Miss 90
Robert 51
Steven 51

HUTCHISON, Alex C 219
Alvin M 384
Ann 107
Bessie (Kiern) 219
Dana Alan 519
David Ray 219
Donald Alvin 519
Esther 447
Gary 219,519
James 219
Janet Louise 518
Janice Linda 519
Joseph 384
Judith Ann 219
Lois 107
Margaret 384
Margery May 384
Mary 219
Nancy Ellen 519
Nellie 107
Patricia (Colleen) 519
Pauline (Sink) 384
Robert William 219
Sarah 553
HUTTON, all except Dorothy 382 489
HUYCKE, Alfred 335
Alice (Frost) 491
Arthur Edward 491
David Travis 335,491
Harold Draper 335,491
Ida 335
Mary (Work) 335
Rebecca Lee 491
HVANES, Olga 265
HYATT, 442,473
HYE OK KIM 287
HYND, 218
IGO, 350
IMBRIE, Margaret 46
INGOLDSBEE, Elizabeth 563
INGRAM, all except Lucille(Work) 248 554
Polly 570
Robert A 554
Jane Alander 566
INGWERSON, 501
INMAN, 467
IRELAND, Rachel 40,44,46
IRVIN, Mary Louise 444
IRWIN, all except Alexander 266 228
Catherine 228
Ella I 228
Sarah Louise 461
ISENBERG, Ada Besse 381
Helen (Hoyt) 381
Ida Mae 553
James Forbes 381
ISENBERGER, Rachel 556
ISHMAN, Mae 366
Phyllis Arlene 280
Verla (Rossey) 280
Willis 280
IVES, Daisy 467
JACK, 529,530
Mary Ellen 389
Miss 46
JACKSON, Anna (Shepheard) 171
Annie 51
Betty Lee 473
Brian Lee 497
Dorothy 171
Elizabeth (Work) 269
H J 497
Harriet 316
Henry Snyder 171
Julia 162
Kenneth 269
Martha 329
Patricia(Stewart) 497
Robert 51
Sarah 51
Steven James 497
JACOBS, 536
JACOBSEN, 263
JAMES, Allen Cris 430
Colin 14,21,23,25
Curtis 430
Donald 501
Dorothy 414
Edith (Thomas) 501
Elizabeth (Friel) 414
Jennifer Lee 501
JAMES, (cont.)
John T 414
Margaret (Fryer) 414
Marjorie (Harris) 565
Michael 501
Mary (Gaston) 430
Merry Larue 430
Roland Neil 430
Ronald Howard 430
Stella 430
Virginia Elaine 501
Wardon 501
JAMIESON, 340
JAMISON, all except Irene 438 524
Margaret 80,117
JAQUES, 571
JARRETT, 328,329
JASPER, 323
JAVERNICK, Ellen (Work) 559,560
JEFFERSON, Carrie 293
Ida 293
JEFFORDS, Mary A 563
JEFFRIES, Aaron W 261
Albert J 438
Carol (Moody) 390
Charles W 232
Deanne 439
Debra Ann 390
Dolly 439
Donald Paul 390
Doris Arlene 439
Dorothy 262
Earl 261
Edna 390,438
Effie S (Smith) 389
Elda V 261
Elizabeth 136,262
(Rittenhouse)
Emily (Kerr) 439
Emmaline(Donahue) 232
Esther Marie 438
Florence 261
Frances Lucille 232
Gary Albert 439
Gayle (Millen) 439
Gene Alan 439
George 262,439
Georgia 262
Glen A 439
Gregory S 390
Grover Monroe 438
Harold 262
Hazelbelle 390
Helen(Bracken)232,439
Howard James 389
Isabel 262
Iva Mae 439
James H 232
Janet 439
Jerry W 438
Josephine Blanch 389
Judith (Ferree) 390
Karen 439
Kathryn 261
Laura (Adams) 390
Lois 439
Lola (Wyke) 438
Londa (Braund) 390
Margaret 262
Mary 438,439
Miriam (Work) 136,137
Nellie E 438
Noah 136
Nola 262
Nora E 261
Patrick Howard 390
Paul W 439
Robert 390,439
Ruth Ann (Work) 232
Sara 232,261,390
Sarah 136
Scott Allen 390
Thelma 439
Walter Ney 261
Wava 261
William 232
William B 136
William Blaine 390
William James 390
William L 390
JENKINS, 507
JENNINGS, all except Mary 532 560
JENSEN, 572
JEPPY, 260
JEREMIAS, 531
JESSUP, 292
JOBE, 448
JOHANBOEKE, Lee 158
JOHNCOLA, Rose Mary 522
JOHNSON,
Almeda (Work) 366
Anna 557
Anna (Edlund) 366
Anneline (Howell) 504
Carl 366,509
Carol 537
Chester A 254
David 461,531
Delbert Dean 509
Donna Joan 254
Dorothy 531
Edward George 431,512
Elizabeth 396
Emily (Velen) 509
Florence (Thomas) 512
George Edward 512
Gladys 454
Hannah S 431
Hazelbelle(Work) 509
Helen Aldene 254
Herbert 461
James R 479
Jean Lydia 182
Kathy Sue 366
Larry Keith 366
Leonard 366
Linda(Niedenthal) 509
Lois Marie 509
Loren Arthur 488
Lottie 385
Lynne Annette 461
Mae E 133
Marilyn Louise 461
Marjorie (Burch) 479
Mary 254,431,488,560
Mattie 354
Maureen(McCauley) 479
Michael David 461
Patrick William 479
Pearl 364,531
Robert 254,537
Ronald Guy 509
Rosanne Carol 366
Rosella Aneta 509
Ruben 509
Ruby Grace(Elkin) 512
Sandra Musette 488
Sharon Kaye 461
Susan 461
Terry 504
William Edward 504
Zelma Kay 254
JOHNSTON, Agnes B 104
Anna 150,174
Anne 31
Annie 435
Bernice 472
Betty Jean 389
Carl 232
Charlotte 190
Cordilla 137
Della Jane 371
Elizabeth62,63,166,567
Elmer 257
Frances Lucille 389
Hannah 240
Hattie 350
Irene May 435
James 31
Jan 367
John 62,312
Josephine(Jeffries)389
Kelle Rae 472
Margaret Elvira 177
Marianne(Petruney) 472
Mary 257
Rebecca 49
Robert 174,435
Sara 232
Sarah 62
Shelle Ann 472
Stanley 389
Susan 312
Thomas 472
Todd Andrew 472
William Stanley 389
JONES, Alice 411
Allen Quentin 569
Amanda 176
JONES, (cont.)
Betty Lee 469
Blanche 468
Caroline 479
Carolyn 457
Charles Quentin 569
Clyde 452
David 304
Dayna 469
Debra 452
Eleanor 457
Grace 469
Helen 457
Jean (Kahle) 469
Kenneth 457
Lance 469
Linda C 370
Lillian (Walker) 192
Mabel 304,469,517
Marcia Ann 569
Mary 452
May 452
Morris 304
Nancy 457
Nancy(Shultz) 569
Norma Jean 469
Owen 457
Raymond Monroe 469
Rebecca 452
Richard 469,507
Roxanne (Work) 507
Ruth 363
Sandra Lee 469
Sarah 304,325
Stephen 452
Villa 142
Virginia 293
Wilbur T 192
William 457,469
JORDAN, Aneta (Fenstemaker) 531
Beverly (Bean) 386
Bonnie Jean 531
Carol Louise 531
Carolyn (McQuoen) 321
Catherine (Beck) 530
Cyrilla 530
Debra Ruth 531
Donald Means 321
Donna Lou 531
Dorothy (Johnson) 530
Edward Don 531
Elizabeth 531
Ella Elizabeth 480
Emma Jean 531
EugeneBell 324
Eulelva 505
Eva 456
Faye (Young) 321
Harry C 530
Hazel Irene 531
Helen (Crawford) 386
Irvin N 531
James 415,531
Jeanette 386
Joe Johns 386
(John) Lee 530
John Paul 386,415
Mabel L 415
Margie (Hicks) 531
Marie 456
Minnie (Wachob) 415
Patricia Darlene 531
Phil 386
(Harry) Ralph 530
Richard 530
Ronald Lee 531
Vivian 306
William Alexander 457
JUART, all except Katherine 471 309
JUCKES, Dora Alene 343
JUDD, Marion 284
JUDGE, Esther Vema 284
Marion 284
Mary J 100
JUDY, Elizabeth 539
JULIAN, Mildred 562
JUNKER, Anna 214
JUSTICE, Alvena 180
Anna Florence 180,310
Anna Mae (Knox) 311
Elizabeth Beatrice 181
Emma Lenora 104,105
Estella May 105
Frank Chambers 105

JUSTICE, (cont.)
Hannah (Brady) 64,104
James Augustus 64
Jane (Work) 64
Jennie Stewart 181
Kathryn 311
Lettie Jean 64
Margaret Cornelia 180
Margaret Emily 64
Marguerite 105
Mary 104,105,180,311
Peter Scott 64,104
Preston Scott 311
Ruth (Barnett) 180
Samuel 180,311
Wilda Irene 180
William 64,105
KAHLE, Emma (McCall) 348
Jean 469
Margaret 348
Wesley Wade 348
KAISER, Caroline 442
Jean (Guthrie) 407
Mercedith (Miller) 407
Walter Charles 407
William Walter 407
KALBACK, Mary E 395
KALIE, 291
KALISZAK, 548
KAMENSKY, 309
KAMINSKI, 518
KANARR, Clara May 328
KANOUFF, all 537
except Winifred 401
KANSTANZER, 467
KANTORSKI, 245
KASPERSKI, Gladys 294
KATHE, 220
KAUFMAN, Arthur R 534
Clarita Fern 566
Darlene Joy 534
KAUZKA, 517
KAYSER, Anna Madeline 395
KEACH, 271
KEALEY, Irene 390
KEARN, 465
KEARNEY, 375
KEEFER, Ellen 186
KEEL, Catherine 236
KEELER, Caroline 562
Edith 567
KEEZEL, 145
KEIFER, Nina 366
KEIM, 535
KEIRN, Bessie 219
KEITH-LUCAS, 172
KELBY, Laura 560
KELLAR, Anna(Limrick) 139
Augustus M 139
Joseph 139
Rozelle O 139
KELLER, Allen George 281
Barbara(Wineberg) 533
Beryl Leslie 525
Daniel Leroy 533
Ella Nora 268
Henry 560
John Allen 281
Lisa Renee 533
Mamie 560
Marion (Logan) 525
Mary Jane 560
Norman 525
Richard Eugene 533
Shirley (Bloss) 281
Susan Lee 281
Victor 560
William 560
KELLEY, John 312
Kate 282
Laura Anna 154
Mabel (McGaughey) 312
Margaret 154
Phillip 154
KELLY, Blaine 377
Bruce 567
Douglas John 401
Drew Patrick 401
Esther (Work) 567
Ethel (Work) 377
Jennie LaVera 500
John 312,401
Mary 401
Nancy 77,121
Patricia 559
Robert 567
KELLY,(cont.)
Shirley (Stiteler)401
Sue A (Work) 562
Treva (Mummert) 377
W E 562
William H 377
KELSEY, 180
KELSO, 152
KEMP, Emma J 162
KENDALL, Elizabeth 307
Patricia 243
KENEHAN, 221
KENNEDY, Dorothy (Aylsworth) 509
Edna Virginia 288
Edward 288
Elizabeth Ann 509
Frank Hastings 509
Mildred 467
KENSINGER, 543
KENYON, 422
KEOLBO, 255
KEONIG, 117
KEOUGH, 412
KERESEY, Frances 160
KERNS, 465
KERR, Bertha 524
Bertram 399
Boyd 524
Charles Wilson 399
Donald E 524
Dorothy 399,443
Elizabeth (Work) 33
Emily 439
Frank 439
Glenna Mae 399
Ivy (Leasure) 439
Jerry 452
Joyce (Sheesley) 524
Margaret Brown 516
Martha 428
Matthew 33
Mildred (Work) 452
Mollie Mae 399
Nancy 528
Reed 529
Ruth (Weiss) 529
S DeEtte 525
William B 525
KERRICK, 434
KERSHAW, Patricia 178
KESLAR, Clyde B 544
Emma A (Lowman) 544
Harry 544
L E 276
M E 276
Margaret Louise 544
Mary 276,544
Vera Jean 544
KESSLAR, Laura 351
Sara Catherine 320
KESTER, 203
KEY, 214
KEYSER, Adelaide 522
KIBLER, Mary 326
KIDMAN, 368,369
KIEFER, Beatrice 307
Ruth 231
Peter 307
KIERN, Bessie 219
KIERNAN, 297
KILDUFF, 284
KIM WON SIK 287
KIME, Ella C 137
Ella M 118
Louise 253
KIMMEL, Mary 159
KIMPEL, Audrey 297,462
Christene(Dankwerth) 298
Clinton Birnie 461
Dorothy(Marshfield) 298
Elinor Faith 462
Gordon D 298
Harry C D 298
Jane (Barrett) 461
Jean 462
John 298
KINCART, Josephine 572
KING, Alma 447
Arthur 447
Donna Jean 429
Eva 117,514
Glen 429
Isaac 117
KING, (cont.)
James 430
Joan 447
Lucy 117
KINGSLEY, Susannah 567
KINKADE, all 483
except Mary 553
KINKLE, Martha(Miller) 473
KINLEY, Nancy 243
KINNAN, all 134,314
except Susanna 121
KINSEL, Marjorie 139
KINSMAN, 394
KINTER, Adda 414
Adaline 238
Cevilla (Work) 372
Charlene Ann 392
Ebert 238
Herbert Max 392
Ivan 372
Josephine 238
Linda Mae 392
Mabel 543
Margaret (Work) 392
Martha Jane 414
Mary 425
Nancy 372
Nina (Moore) 392
Olive 384
Porter 414
Rebecca 414
Roberta 372
Roy R 372
William Porter 414
KIRK, 276
KIRKLAND, 422
KIRKLY, Alice Mary 381
KIRKPATRICK, all 185
except Elizabeth 297
Ella 183
KIRSCHNER, Margaret 445
KISHLOCK, 550
KISTLER, Phoebe J 168
KITCHEN, 420
KIZER, 368
KLASE, Rose 336
KLASNICK, 434
KLEBER, Pauline 167
KLEE, Maude Tubaugh 555
KLEIN, Elizabeth 186
KLEINSCHRODT, 481
KLEUTER, Dorothy 160
KLINE, Anna 310
Beulah 236
Doris M 278
Mildred (Bowers) 245
Thomas 245
KLINGENSMITH, Aline 326
Florence 326
Harry R 485
John Gregory 485
Julia 485
Norman 326
Patricia(Ashbaugh) 485
Roy 326
Susan Lee 485
Thelma Irene 504
KLINGLER, 393
KNABLE, May 390
KNAPP, Alethe (Walker) 417
Anna 282,347
Barry 417
Charles 282
Cleora 282
Diana Lynn 282
Donald Harry 282
Ernestine(Shaeffer)347
Ethel Maude 282
Eva Elizabeth(Hay) 282
Hazel (Work) 282
Irene (Dextator) 417
Jean (Fryer) 282
Kathleen Ann 282
Karen Faith 282
Randon Dale 282
Reid 282
Melvin 417
Otto 417
Reid Russel 282
Russel Frederick 282
Sharon 417
Sophie 267
Stephen 417
Susan Noreen 282
Thresa (Cruddas) 282
William 347,417
KNAUB, Merle 568
KNAUF, Winifred 401
KNECHT, 529
KNEPPER, 382
KNIGHT, Margaret 555
KNIPPENBERG, Anna 253
KNODE, 553
KNOLL, Christine 209
KNOX, all 311
except Edna 222
KNUPP, Mabel Aelene 486
KOBUS, Josephine 361
KOHLAR, Veronica 403
KOHLER, 145
KOHLEY, 395
KOHLHEPP, Alfred Leroy259
Alice 434,545
Anthony 434
Betty June 545
Charles Dale 259
Dean Homer 545
Elizabeth(Thomas) 434
Ethel 434,545
Frank John 434
Gertrude 259
Grace Nora 435
Homer 434
Ida (Steele) 258
John Henry 258
Julia 434
Karen Elizabeth 434
Laura (Boulter) 434
Nancy (Wilson) 545
Olive 434
Sarah Ellen 545
Thomas Anthony 434
KOK, Anna 418
KONITZ, Martha 483
KONTZ, Florence 179
KOONTZ, Maggie 382
KOOZER, Laura 381
KOPCHECK, Fredricka 485
KOPP, Harriet 409
KORNBAU, 554
KOSICK, 546
KOSSAKOWSKI, Noreen 399
KOST, Marsha 531
KOUGHER, Althea 320
KOYLE, Isabella 31
KRAFT, Mollie 357
KRAMER, Sarah 569
KRAUR, Bertha(Miller) 361
KRAYNAK, Elizabeth 443
KREBS, 31
KREMER, 527
KROBERGER, Margaret 402
KROEGER, 299
KRINER, 267
KROFT, all 227
except Charles 473
Helen 472
Pearl 473
KROH, 309
KROMER, 436
KROSNICK, Ann 246
KROTO, 221
KRUG, 510
KRUGMAN, 245
KRUMBACH, Marguerite 567
KRUMPE, 478
KRYTZER, David W 123
Etta 14,123
Martha (Work) 14,123
KUBIA, Anna Rose 505
KUHL, 209
KUHN, all 487
except Anna Belle 533
KUHNLEY, 229
KUMMER, 394
KUN, Mabel L 225
KUNCYTES, 309
KUNKLE, Beatrice 399
Dean 473
Elizabeth Jane 473
Gwendol (Lewis) 388
Leah (Winger) 473
Martha (Miller) 473
Richard Dean 473
Robert 388
KUNSELMAN, Floy 547
Harry Edward 311
Larry 408
Mary 311,547
Oral 547
Patricia (McCullough) 408

KUNTZ, 419,420
KUNZ, 359
KUNZE, 381
KUNZELMAN, Lillian 237
KURTZHALS, Mary 347
KUXHAUSEN, 360
KWITOWSKI, 365
KYLE, Isabella 31
John 31
Mary 205
KYPER, Pearl V 553
LA CHAT, Emma 401
LA CIRITA, Anna 252
LACock, 134
LA DABE, Adeline 332
LADD, Mary Elizabeth 327
LAFFERTY, Thomas Wayne 504
LA GASSE, 210
LAHANOW, Martha Cherry 561
LAIRY, Lucinda 565
LAITY, 564
LAKE, Mary Louise 428
Millie 115,211
LAMAR, Carrie(Noland) 323
Clinton 323
Edith Pearl 323
Ruth E 513
Susannah 570
LAMB, Barbara 319,482
Clara(McCreery) 319
Etta (Miller) 319
John 319
Nancy (Miller) 481
Susan Louise 482
Vernon Dale 319
Virginia Abigail 330
Warren 319,481
LAMBERT, 149
LAMBETH, 436
LAMBING, Alex 310
LAMER, 513
LAMKA, Joan Evette 535
LAMMI, Ida Pauline 514
LANCE, 567
LANE, Anna (Moore) 324
Carl E 302
Ethel 214
Karen(Buenting) 302
Mildred(McCreery) 324
Thomas 324
Virginia 324
LANEY, all 321
except Edna 174
LANG, Aaron 148,276
Alan Linton 276
Amy (Smith) 276
Ann 85
Belle (Brown) 85
Bruce R 276
Carol 276
Caroline(Barclay) 85
Charles M 85
Edna (Marsh) 85
Eliza 85,275
Elizabeth A 148
Gregory Stephen 276
Guy Richard 276
Hannah 85
J Patrick 276
James 85
Jane 85
Jean Ann 276
Jennie Myrtle 275
Jerusha 85
Jessie(Reynolds) 276
John 85,276
Juniata 85
Kate 85
Lawrence L 276
Leslie Ann 276
Lillias 476
Linda M 276
Linton W 276
Lizzie 85
Lucretia Logan 275
Margaret(Lowmaster) 274
Margaretta 148
Martha Eton 275
Mary 85
Mary K 148
Mary L (Work) 85
Mary Lee 276
Matilda (Park) 148
Mona (Kirk) 276
Nellie Margaret 451
LANG, (cont.)
Pamela (Little) 276
Rebecca 85
Robert 274,276
Shelley 276
Sue 276,498
William 85
LANGCOR, Jennie 570
LANGLEY, Maryann 167
LANGO, 440
LANGWORTHY, Beulah 521
LANKERD, 546
LANGFORD, 412
LANKFORD, Mary 559
LANTZ, all 175
except Ethel May 330
Levi Franklin 330
Sara (Mast) 330
LAPPERT, 302
LARIMER, Cynthia 570
Mary 447
LARAMIE, 272
LARSON, Anna 294
Axel 166
Gustana 296
Howard H 166
Kit 166
Martin 294
LARSEN, Mary 316,403
LATHAM, Lucy 570
LAUER, 368,369
LAUGHERY, Margaret 561
LAUGHLIN, all 302
except Anna Mae 466
LAVOO, Christine 483
Clara 324
Elizabeth 324
George W 324,482,483
Henry Allen 483
Jennifer C 483
Jewell(Cranfill) 483
Keith William 483
Ruth (Retat) 483
William Henry 324
LAWRENCE, Henrietta 559
Jeri 572
LAWS, 480
LAWSON, Carrol Celia 550
Debby Eva 550
Evelyn C 468
Gerry William 550
Irene 541
Judith(Skain) 550
Lisa Gay 468
Lula (Elder) 550
Mary (McKenzie) 468
Robert 550
William 468
LEACH, Mary 390
Ruth M 385
LEADMAN, Myrtle 318
LEAL, Margaret V 564
LEARN, Anna Belle 415,270
Bill 310
Catherine 421,446
Dora 310
Elizabeth 170
Etta 417
Flora Belle 445
George 170,271
Hannah (Black) 170,271
Hazelle 446
Ivy 270
James 270
Jeffrie 421
John 270,446
Lillian June 446
Louise (Smith) 446
Margaret 447
Mary 446,447
Nora (McManus) 421
Ross L 446
Rozella M 421
Steele 421
Steven 421
Susan 270
William H 421
LEAST, 281
LEASURE, Catherine 133,225
Eliza 247
Emily 439
George 413
Grace 176
Helen (Ryen) 413
LEASURE, (cont.)
Ivy 439
James 413
Jane 61
Jennie(Wynkoop) 176
John 61,413
Lori May 413
Lucy 224,247
Margaret 176
Mary Frances 414
Patty 413
Paul 413
Peter 176
Rebecca 61
Sylvia Jean 233
LEAVITT, Vena 362
LEBELT, Madeline 451
LEE, Albert 513,572
Dixie 309
Edna 160
Flora (Andrews) 572
Harriet 124
Linda 277
Margaret 481,513
Sharon Elizabeth 513
Georgie 264
John 153
Margaret 153
Michael 264
Suzanne 264
Thomas 264
Vivian 407
LEEDHAM, Rachel 322
LEEK, 491
LEEVER, 560
LEGG, 265
LEGGITT, 238
LEGRAND, 444
LEGROSS, Jane 424
LEIBY, Mary Grace 429
LEITH, Rachel 44,46
LEMMEL, Kathie 154
LEMMING, 560
LEMMON, Francis (Work) 222
Hope Louise 482
John C 222
Rosa Louise 540
Sara Eliz.(Fisher) 540
Williard W 540
LENGER, Eleanor Ann 492
Isabel Louise 492
Jeanette (Ferini) 493
Leonard 336,493
Rosa (Klase) 336
Ruth (Bailar) 336
William Frederick 336
LENGYEL, 481
LEONARD, Betsy (Craig) 275
Brian L 463
Charles 562
Christine(Stafford) 463
Clara 107
Clarence C 463
Connie(Robertson) 463
David 107
Delia (Gasline) 562
Elizabeth 107
Emma(Hamilton) 107
Esten Clyde 463
Frances 107
Grace 562
James 107
John W 275
Mary Ann 107
Mildred 107
Nellie Francis 463
Olive 300
Richard Wayne 463
Robert 107
Rodney B 463
Sara 107
Vera (Wood) 463
Vernon 463
William 107
LEOPOLD, 514
LERCH, 385
LERG, 367
LESTER, James Todd 570
Martha J 275
Mary P (Hay) 570
Raymond W 275
Rebecca 570
Sterling 570
LETTIE, 472
LE TOURNEAU, 315
LETVENKO, 292
LEUERMANN, 214
LEVY, Mary May 398
LEWIS,
Althea (Brewer) 176
Arnold 424
Arthur Blair 262,423
Bertha 387
Betty 236,424,549
Blair 262,387,423
Brenda 424
Bryan Scott 537
Budd J 262
Carla 424
Carrie (Walker) 542
Catherine (Keel) 236
Charles 236,424
Clara (Stiteler) 236
Clyde Stanley 400
Dennie J 542
Dianne 388
Dorothy F 262
Edna Joy 239
Edward A 388
Elma (McAdoo) 387
Elmer 236
Ephraim E 121
Eric C 542
Ernest 231,537
Eva Lee 231,388
Evan 236
Florence 262,424
Floyd L 236
Forrest Ray 231
Frances Emily 387
Gerald B 388
Gloria A 542
Goldie (Potts) 549
Gwendol Y 388
Harvey 549
Hattie 255
Helen (Roof) 400
Howard Clair 542
James S 231
Jeffry Todd 400
Jo Ann(Hockenberry) 400
John 121,123,400
Joseph S 542
Joshua 77,121
Joyce 424
Judith A 388
Kelly Lynn 400
Laverne Jean 262
Leah S 388
Louise (Galentine) 537
Luther 231
Lydia 77
Margaret Minta 533
Maria (Dorn) 121,123
Marie(McHolland) 423
Marilyn L 521
Mark Allen 537
Martha 554
Mary 121,123
Melva(Sportsman) 236
Milton Keel 239
Nancy (Kelly) 77,121
Norma (Trentman) 388
Rachel K 121
Roger James 521
Ronald R 176
Ruth (Witherow) 521
Sandra Mae 388
Sara Louise 262
Sarah 231,239
Scott Alan 521
Sonia Lee 521
Stella (Blythe) 236
Susanna(Farnsworth) 121
Ulysses S G 533
Veda (Steele) 542
Vernie 309
William 387,388
LIDDLE, Ethel 541
Imogene 518
Jenny 518
LIGHTCAP, all 381
except Willetta 431
LIGHTNER, 526
LIMRICK,LIMERICK
Alpha (Alfred?) 80
Andrew Jackson 139
Anna 139,268
Barry Joseph 444
Belva (McArthur) 444

LIMRICK, LIMERICK (cont.)
Betty Jean 444
Blanche 268
Carl Andrew 442,443
Clair J 443
Clifford 268
David Michael 444
Dennis Merle 443
Dorothy 443
Effie M 139
Eleanor (Derbeque) 444
Evelyn Mae 443
Grace (Miller) 268
Helen 268
Isobel Louella 442
Joseph 268,444
June Hulda 444
Leslie Ann 443
Lessa Faye 443
Lillian 139
Linda Lou 268
Lois 443
Lydina Sue 443
Margaret Lynn 443
Mary 442,443
MaxineElizabeth 444
Melinda Rose 443
Merle James 443
Miriam (Work) 80
Naomi 268
Onie Millicent 441
Paul Andrew 268
Phyllis Evelyn 443
Robert Dale 443
Robin Nadine 443
Sarah Jennie 139
Thelma Cecille 442
Thomas Carl 443
Todd Jay 443
Virginia (North) 139
William 268,443
LINCOLN, Abraham 109
Hattie Simonds 563
LIND, 357
LINDERMAN, 245
LINDIG, 519
LINDQUIST, Dorothy 479
LINDSAY, Barbara 267
David 488
Debra 267
Donald Richard 266
Irena (Ross) 331
Jack 266
James Edgar 331,487
John 266
Mark William 488
Mary (Altier) 488
Muriel (Kuhn) 487
Myrna Joyce 279
Patricia 267
Ross Baylor 488
Sarah 331,488
Scott Kevin 488
Thomas 266,331
Valerie Ann 488
Virginia 266
LINDSEY, Florence 266,452
Laura (Clark) 280
Louise Mae 452
Richard C 280
Robert 452
LINGENFELTER, Barbara 539
Margaret Catherine 321
LINN, 561
LIONBARGER, Lillie 569
LINK, 569
LISTER, Jane 145
LISTON, 347
LITTLE, Audine 400
Betsy 542
Clyde Janes 400
Cora 419
Delores Jeanne 542
Dorothy 262
Elizabeth 229
Elsie (Minner) 400
Emma Lee 542
Harvey 262
Heather Leigh 400
James 542
Joseph 400
Mary Emma (Steele) 542
Pamela 276
William Harmon 542
LITTLEFIELD, Abbie 553
LIVENGOOD, 462
LIVINGSTON, Carrie 394
Maxine 468
LLEWELLYN, Nancy 468
LLOYD, 524
LOBAUGH, Margaret 326
LOCKARD, Mary M 137
LOCKE, 222
LOCKHART, all 435
except Nannie 396,479
LODGE, 559
LODING, 432
LOERKE, 265
LOFGREN, 360
LOFTUS, Arlene L 369
LOGAN, Blanche 355
Dorcas 102
Elizabeth (Tarr) 404
Emmett 355
Estelle 527
Helen Winifred 355
Isaac 404
James Ford 404
Jessie 526
Laura 515,558
Lillie 350
Marion 404,525
Polly 48
LOGUE, all 431
except Ethel 453
LONDON, 402
LONG, Aileen 456
Carolyn (Farrell) 444
Carrie 90
Donald James 444
Edith A 344
Edwin 444
Eliza Jane 86
Elizabeth(Rickerd 86
Harry 135
John 135,360,456
571,557
Josephine (Work) 557
Josephine 444
Joshua 86
Lola (Jaques) 571
Luann Christine 444
Margaret 371
Mary 446
Meredith 456
Ollie Virginia 322
Oscar 456
Sara 135
Virginia 456
LONGSHAW, 556
LONGWELL, Thalia 528
LONSTRETH, 560
LOONEY, Helen 185
LOOS, 567
LOPP, Jane 293
LORE, 439
LORENZO, Rose 525
LOTT, 529
LOUCKS, Virginia 192
LOUGHER, 524
LOUGHRY, Ann 142
Anna 270,415
Bruce 448
Carlton 271
Catherine 448
Clarence M 142
Delores Marie 448
Elmira (Wynkoop) 213
Erma Nova 416
Ermabel 448
Ester Dee 448
Flora (Smith) 142
Gloria 448
George 271,533
James 142,448
Jane 142
John 142,270,271
415,448
Katherine 271
Margaret 142
Martha Beth 533
Mary 269,271
Mildred (Fleming) 448
Robert 271
Rosemary(Wolfgang)448
Susan 270
Winifred 271
LOVE, Anna (Work) 146
Helen (Depp) 381
Henrietta(Foster) 146
Louise 418
Martha Jean 147
LOVE, (cont.)
Merle 418
Ray Foster 146
Shirley Jean 525
Thelbourne 381
William P 147
LOWE, 343
LOWERS, Birdie 280
L 304
Lila Mae 304
LOWMAN,
Bessie (Steele) 432
Clair 424
Donna Lee 544
Doris (Dell) 544
Edith 424
Elizabeth 188,437
Ella V (Miller) 424
Emma Agnes 544
Frank 433
Harriet 251
Helen (Gaul) 544
John 188
Karen Elaine 544
Kathleen Frances 544
Kenneth W 433
Leanne Dell 544
Leonard Steele 544
Linda Elizabeth 544
Lon Edward 544
Madge 188
Margaret (Conrad) 433
Martha Evangeline 424
Mildred 544
Norman Lyle 544
Ord W 432
Richard Eric 544
Robert 544
Ruth Ann 544
Virginia C 424
William Lyle 544
LOWMASTER, all 274
except Alta 502
LOWRY, Abraham 27
Bruce 481
Daniel 100
Elizabeth Jane 376
Florence 100
Hattie Ora 100
Margaret (Baylor)
377,438
Marie (Good) 481
Mary 438
Sarah 27
Shirley 481
Sophia (Work) 100
Vernie 322
William 27,377,438
LUCAS, Alys (Hubbard) 172
George John 484
J F 175
Keith 172
Mary (Brosius) 175
Maude (Cook) 484
Nancy 484
LUCKHARDT, 179
LUKE, 124
LUKEHART, Alvin 482
Anna 246
Annie 398
Barbara 482
Betty Lou 482
Carl Dean 323
Caroline 246
Catherine 323
Charles Ray 482
Clair 323
Dean 246
Dollie 305
Donald Hamilton 323
Dora 246
Douglas 323
Grace (Fryer) 246
Harold 246
Hershey 323
Hulda (Reed) 305
Jacob 305
Joan (Howells) 482
John 246,323
Judith Claire 482
Kay (Blackburn) 323
Lorie Denise 482
Margie May 482
Mark 246
Nancy Sue 483
Nioma Jean 323
LUKEHART, (cont.)
Paul 246
Phyllis (Maumau) 482
Rebecca 323
Robert Lee 482
Valerie Jean 482
Virginia 246
William M 246
LUKENS, 215
LULKA, 418
LUNDY, 256
LUNGER, all 537
except Bernice 431
LUNSFORD, 554
LUPFER, 189
LUSHBAUGH, 452
LUTHER, Ruth 468
LUTHERN 498
LUTHY, 451
LYDIC, LYDICK
Alva 183
Annie 139,313
Barbara Lavonne 477
Bernice 183,542
Beryl 183
Beulah 183
Claribel 183
Clifford 183
Cora D 183
Daniel 477
Donald McKee 477
Dorothy (Shaw) 183
Edgar 183
Elizabeth 313,314
Ella 183
Eva 183,542
Gerard 313
Gladys 183,478
Grace 183
Harriet 183
Helen 183
Holly Sue 477
Homer 510
Howard 183
Hubert 313
Isabel 183
Jane 183
John 183,262
Karen Lynn 478
Lillian (Myers) 314
Lois R 313
Louise 183
Lucille 183
Margaret 476
Mamie 183
Mary J 183
May (Weaver) 547
Mildred 183
Minnie E 183
Neal 183
Nola (Jeffries) 262
Orin Crea 183,542,547
Patricia 477
Patrick 183
Paul 183
Phyllis G 313
Rachel (Hamilton) 183
Ralph Wynkoop 477
Ruth Arlene 510
Samuel Augusta 183
Samuel E 478
Samuel B 478
Samuel P 314
Sarah 183,477,547
Shelley Louise 477
Thelma 183
Tina Lee 477
Vernie 183,313,510
Walker 183
Wayne 183
William 183
Wynona 183
Zena Jane 534
LYKE, 173
LYLE, Donald 357
Judith Ann 359
Mary Louise 357
LYNCH, all 526
except Ellen(Hay) 570
LYNN, all 454
except Vivian 357
LYON, 565
LYONS, Myra Alice 432
LYTLE, Dorcas 140
Effie 174
Elizabeth 140

LYTLE, (cont.)
Helen H 140
Herbert 140
John 140
Josephine 140
Mary Ida 245,248
Rachel (Miller)108,140
Sara 140
Thomas P 140
Victor 140
MABON, Alexander H 314
Amos A 187
Cheryl Dawn 322
Clara (Hamilton) 187
Debra Lee 322
Donald Ray 322
Elizabeth(Thompson)314
Gloria 322
Irene 314
Linda Diane 322
Margaret 227
Mark Hamilton 322
Martha 108
Mary 108,321
Nancy (Anderson) 187
Pamala Jo 322
Rachel (Leedham) 322
Samuel 108
Wilson 108
William 187
MACCINA, Larry 399
MACHOLD, Mathilda 445
MAC KENZIE, Alexis 478
MACKEY, Jeanette 497
John Gordon 496
Kathleen(Thompson) 496
Phoebe 481
MAC MARTIN, Margaret C 341
MAC MASTERS, Mary 505
MAC NAB, 467
MADER, 100
MAEDER, 285
MAGNESS, 178
MAGNUSON, 572
MAGRUDER, 449
MAHAN, Nancy 117
MAHER, Katherine 273
MAHNKE, 322
MAIER, all except Marjorie 284 500
MAJOR, 458
MAJORSKA, 470
MAKORA, Esther 498
MALCOLM, 547
MALLORY, all except Jeanette 565 386
MALONE, Allen 290
Anneline 504
Dana Kathleen 455
Dennis Shayne 455
Eleanor Mae 454
Foster Hill 455
Isabelle 504
Kathleen 455
Laura 290
Lizette 290
Margaret (Gard) 455
Rose (Catalino) 455
Thomas 290
MALTZINGER, Mary A 560
MANCE, all except Margaret 284 152
MANISCALCO, Isabel 436
MANKEL 396
MANN, Bessie Lee 249
Dorothy 421
George 249
Louise (Dillon) 249
Maggie (Strong) 421
Newton E 421
MANNER, Mary 528
MANNERS, 537
MANNING, 354
MANOR, 538
MANSFIELD, Howard 176
Josephine(Brewer) 176
MANUEL, 185
MARCH, Anna 188
MARCHAL, Henriette 315
MARCHANT, Ida Ruth 329
MARGITAN, 396
MARING, Margaret 160
MARIUS, Imogene 241
MARKHAM, Alice M 563
Ruth Jane 483
MARKS, Charlotte 125
Edith 528
Mary 369
Thomas 369
MARLEY, 437
MARLIN, Colleen 501
MARLOW, 293
MARQUARDT, 339
MARQUETTE, Bessie (Stubblebine) 283
Elizabeth Amber 283
Enid 225
Frank 283
Geneva 225
George W 283
Josephine 225
Mary Vera (Work) 225
Ruth Aimee 283
Wanda 225
William O 225
Zelda (Work) 283
MARSAULT, Madeline 533
MARSH, all except Anna 429 176
Edna 85
MARSHALL,
Bessie (Hamilton) 185
Bruce Hooven 566
Buddy 465
Charles 103,297
Cye 572
Daisy 185
Deborah Stone 566
Dee 185
Donald 185
Doris Jean 546
Earl 546
Elizabeth 228
Elizabeth Louise 566
Ethel (Walker) 297
Eunice 572
Gary Eugene 546
George S 103
Harold 103,546
Harvey S 185
Helen (Doershuk) 566
James Scott 566
Jennie (Doty) 103
Jessie M 436
Larry Harold 546
Lela 297
Linda Anne 566
Lois Eileen 546
Lucille(McIntire) 465
Margery (Scott) 566
Martha Faye (Orr) 511
Melissa Scott 566
Myrna (Steele) 546
Pearl Rosetta 185
Peggy Lou 511
Peter 308
Robert Bruce 566
Richard 185
Russel Clinton 511
Stella(Rayburn) 572
Susan Bruce 566
Tammy 465
Terry Leroy 546
Vada Mae(Smith) 546
Wilbur 103
William 103,465
MARSHFIELD, Dorothy 298
MARSTELLER, Edith 177
MARTIN, Alda 139
Anna 565
Boyd 565
Edna (Ellenberger)132
Ella C 571
Jane 211
Josie 355
Lena Iris 565
Lula 192
Lulu 565
Mary E 350
Sarah Elsie 337
Susan S 135
Willis 139
MARTINEZ, Jennie 562
MARTZ, Margaret 152,283
MARVIN, 426
MARX, Annette J 420
MASON, Alice 550
Miriam (Duncan) 349
Morton F 349
Neva Marie 555
MASON, (cont.)
Stephan 555
Thelma 555
MAST, Sarah 330
MASTERS, Mabel 345
MATEER, Isabel 570
MATHERS, Goldie 287
MATSON, Jennie 282
MATTARN, 162
MATTERN, 397
MATTHEWS, Ada Mary (Calderwood) 234
Agnes Frances 462
Albert Orr 142
Ann (Eckert) 393
Asenath (Work) 142
Berneda (Hicks) 393
Brenda 393
Carolyn 417
Clara A 271
David 234,393
Edwin 417
Elizabeth 184
Ellen 184
Esther 236
Jane E(Pendleton) 393
Jessie Florence 142
John 142,393
Keith Allen 393
Leola Bell 393
Margaret Belle 142
Mark Leonard 393
Mary 234,393
Norman 142
Rhonda Lynn 393
Robert 393
Susan 142
Wade Milroy 234
William 142
MATTIE, 554
MATTOCKS, Viown Ruth 452
MATTSON, 461
MAUK, Grant 227,414,418
James A 469
Jesse 414
Joseph 247
Laura 247
Leora (Work) 227
Lola (McCreight) 414
Lori Lee 469
Mary 247,418
Nancy (Jones) 469
Virginia 381
MAULMIN, Anna 294
MAURER, 428
MAURIN, 539
MAUTHE, 261
MAVERAKIA, Irene 572
MAW, Florence 557
MAXHEIM, Evelyn 346
MAXWELL, Ann 50
Eliza 36
Hannah 50
James 572
William 50
MAYERS, Alice 259
MAZZAGOTTI, 365
MC ADAM, 569
MC ADOO, all except Ada Myrtle 559 174
Elma 387
John 388
Mary V (Cook) 388
William 174
MC AFEE, Beatrice 445
MC AFOOSE, all except Addie 285 314
Norman Dean 288
Ruby (Wingard) 288
Sheree Sue 289
Wendy 289
MC ALLISTER, Alex G 561
Elizabeth (Work) 561
Ellen (Work) 561
Isabella 225
John 561
MC ANNICH, Mary Ann 234
MC ANULTY, Martha 106
Mary M 62
MC ARTHUR, Belva Jean 444
MC BRIDE, 494
MC BROOM, 526
MC BURNEY, 457
MC CABE, Gertrude 356
MC CAFFERTY, Joanne E 395
MC CAFFREY, Susan 423
MC CAIN, 486
MC CALEB, Mae 336
MC CALL,
Adelva (Osborne) 303
Alvin Carroll 303
Andrew Shields 227
Anna (Boesch) 221
Austin 311
Beatrice (Slick) 304
Bonnie 377
Carl A 377
Charles S 304
Clarence 303,311
Cleo 470
Connie (Hill) 377
Corrinna(Salsgiver)476
Dollie 305,377
Donna (McCoy) 468
Doris 305
Dorothy 221,470
Earl 169
Eliza (Shields) 168
Elizabeth 194,222
Elmira(McMillen) 311
Elva (Crist) 469
Enzer Lewis 305
Ethel B 466
Eva G 305
Everett 572
Florence M 467
George Harvey 377
Glenn E 311
Gloria 476
Grace 303,475
Harry Aaron 377
Helen 303,467
Ida (Ashman) 303
Jacqueline(Gottlieb) 469
James 476
James Brady 168,169
James E 304
James Forest 304
James M 470
Jane 136,138
Jeffrey Charles 470
Jessie 386
Jill 467,468
John Walter 469
Larry 377
Laura 304,311
Lila 304,470
Lloyd C 377
Mabel Claire 304
Marcia 377
Margaret 227,378
Marilla Emeline 168
Mary 467
Mary Ann 469
Mary Bernice 378
Mary Emeline 467
Mary Jane 305
Max 14,476
Maxine(Livingston) 468
Mildred 468
Mildred (Park) 377
Mildred (Kennedy) 467
Nina 469
Olive (Swanson) 470
Patricia (White) 469
Rachel (Fulton) 311
Robert S 467
Robin Diane 468
Ruth 304
Sara (Work) 227
Sarah (Taylor) 305
Scott 467
Stacy 470
Stephan Michael 468
Susan 377
Suzanna Marie 469
Sylvester 168
Thomas 305,468
Verner 303,468
Walter 227,304,470
Wendy 476
William 221,227
MC CANDLISH, Helen 532
MC CANN, Catherine 230
Clara 133,230
Francis 230
MC CANUGHEY, Sarah 410
MC CARTHY, all except Blanche 315 560

MC CARTHY,(cont.)
Carolyn 291
Celesta 560
Samuel 560
William 560
MC CARTY, Naomi 233
MC CAUGHAN, 102
MC CAULEY, 479
MC CAUSLAND, Ivy M 270
MC CLAIN, all 106
except Margaret 81
MC CLANAHAN, Jessie 49
MC CLEAN, all 485
except Jane F 561
Jennie 111
MC CLELLAN, Hannah 274
MC CLELLAND, Anna 87
Charlotte(Work) 87
Francis 87
George 238
John 564
Lulu 238
Margaret 395
Mary 87
Rose (Anna) 565
Ruth 238
Sarah 87
Thomas C 87
Violetta(Blystone) 238
William Hayes 87
MC CLIMATE, Margaret 528
Mildred 254
MC CLINCY, 233
MC CLOSKEY, all 259
except Genevieve 361
MC CLURE, J H 562
Mary H (Work) 562
Matilda 189
MC CLUSKEY, Julia 468
MC COLL, Emma 348
MC COMBS, Isabel(Hazen)565
Margaret 188
William 565
MC CONNELL, Annabel (Shawkey) 338
Frederick Gray 338
Fredericka 339
Hiram Kilgore 338
Joan 416
Kay Kilgore 339
Mary (Gray) 338
Mary Annabel 493
MC CORD, Mary Isabelle 566
MC CORMACK, 402
MC CORMICK, Adda 231
Anna (McIntyre) 149
Barbara 231
Charlotte Ann 283
George Ross 148
Georgia (Bowser) 283
Georgine (Bibby) 451
Hamilton L 231
Hannah 40
Homer 283
James Irwin 451
Jane (Work) 271
John 148,231
Joyce Elane 451
Lee B (Carter) 149
Margaret 84
Marilyn Carol 451
Mary 373
Myrtle (Emmett) 451
Nancy 85
Ruth (Kiefer) 231
Sarah (Ross) 148
Signe (Anderson) 231
MC COY, Anna G 566
Betty N 262
Beulah 526
Donna 385,468
Dwight Ingrim 566
Emma Clare 566
James H 262
Jane (Ingrim) 566
Kathryn (Jeffries) 262
Loyal D 468
Lynn Eugene 262
Nancy Alice 466
Rolland Maxwell 566
Sara Lois 262
Smith 262
Veva 468
William Carey 566
William Howard 566
MC CRACKEN, 525
MC CRAY, 259
MC CREARY
Almaruth (McDunn) 446
Ann Margaret 307
Charlotte Zetta 307
Dorothy (Jackson) 171
Elizabeth(Kendall)307
Flora 446
Frances (Speedy) 171
George 171,446
Gertrude Irene 446
Harry 171,307
Hiram 171
Iva (Dull) 446
James 307,446
John 172,307,446
Joyce (Baker) 307
Lida (Muckle) 446
Margaret (Swan) 307
Marjorie (Tobin) 446
Mary (Long) 446
Robert Alton 446
Ruey (Morris or Orris) 171
Thomas 446
MC CREERY, Allen 186
Alonzo Wood 189
Andrew David 318
Anna (Fryor) 189
Beatrice (Bates) 319
Bertha (Hiddin) 186
Betty 186
Clara Belle 319
Denver Collins 318
Donald Chalmers 189
Dorothy 324
E Paul 189
Edith 189
Ella (Hess) 186
Elmo 186
Flora (Forbes) 319
Frank Ewing 186
Glenn 186
Helen(McGregor) 189
Hubert Work 190
Isabel 113
Jack Hiddin 186
James 113,141,188,189
Jane 17,113,186
Jennie(Ryckman) 189
Jesse Owens 189
John Clark 186
Josiah E 108
Laura May 190
Leonard Merle 189
Lizetta (Work) 171
Margaret 81,106,108 113,133,186
Marion (Murphy) 186
Mary 105,108,141,183 188,189,318
May (Everly) 186
Mildred 324
Mina Emma 189
Nancy Jane 186
Olga (Guseman) 318
P S 183
Patricia(Hankins) 186
Rachel (Miller) 108
Ralph Work 171
Robert 186,189 190,319
Robin 318
Ronald 318
Ruth 189
Samuel F 189
Sharon Ann 319
Shirley Jane 171
Sue Ann 319
Thomas Glenn 319
Virginia 189,324
William 81,106 108,189
Wilma Beverly 319
MC CREIGHT, all 387
except Lola 414
Polly 182
MC CULLOUGH, 560
MC CULLOUGH, Alwilda 108
Carol 408,409
Charles Rollin 408
Charlotte(Pierce) 408
Elizabeth 145,532
Evelyn(Maxheim) 346
MC CULLOUGH, (cont.)
Hallie(Pierce) 408
Hiram 408
Howard 408,409
Irene (Smith) 408
James A 346
Jane 557
Jean R 408
Laura Margaret 408
Patricia Kay 408
Phebe Jane 561
Rowena (Putt) 408
Ruth Evelyn 408
Susan Ray 409
Suzanne(Hamilton) 346
Thelma (Henry) 408
William 346
MC CULLY, Elizabeth 364
MC CUNE, 484
MC CURDY, Anna(Devlin) 436
Bernice 310
Blair 473
Charlotte 473
Constine Lester 310
Daisy (Wells) 473
Elda 436
Elizabeth Blair 473
Harry Lawrence 436
Kimlah Larue 473
Leola (Wells) 310
Lester Catherine(?)473
Sarah Edith 239
MC DERMOTT, all 386
except Elizabeth 267
MC DEVITT, all 317
except Sylvia 441
MC DIVITT, Effie Mae 427
MC DONALD, Alberta 564
Gertrude(Sullivan) 368
Gloria(Armstrong) 420
Joan Maxine 368
John Edward 368
Linda 485
Lynn Thomas 420
Thomas Gordon 420
Williamina 266
Winifred Marion 572
MC DONNEL, 470
MC DUNN, Almaruth 446
MC ELHINNEY, Catherine 295
MC ELROY, Horace 554
Hugh 46
Jane Clifford 115
Prudence 554
MC ELWAIN, Joseph 46
Salina 135
MC FARLAND, all 416
except James Frank 442
Mary Annabel 442
Mary (Grube) 442
MC GARVEY, all 489,490
except Verna Ann 446
MC GAUGHEY, Flora(Bowers) 245
Lisle 245
Mabel Claire 312
Nellie H 104
MC GEARY, Minnie 537
MC GEE, all 330
except Eleanor 513
Mary E 402
MC GILL, Nellie 383
MC GILVARY, Viola 313
MC GINNESS, Edward 556
Margaret 570
Sarah (Work) 556
MC GINNIS, 359
MC GOVERN, 224
MC GRATH,Julia A 179
MC GREGOR, Carole (Beatty) 442
Charles 442
Helen 189
Ira Milton 480
Julia (McKee) 480
Zula 480
MC GREW, Marie 456
MC GUINESS, 416
MC GUIRE, Goldy B 504
MC HENRY, all 539
except Helen 232
Royden 232
MC HOLLAND, 423
MC ILVAINE, Mary 155
MC ILVAY, 396
MC ILWAIN, Jane 237
MC INNICH, Audrey 547
MC INTIRE, all 465
except Andrew 482,483
Ann Clare 482
Barbara 482
Emma (Wadding) 301
Miles 301
Vinnie (Haines) 482
William 482
MC INTOSH, 150
MC INTYRE, Anna 149
MC KAY, 393
MC KECHNIE, Alyce 420
MC KEE, Bertha 319
Henry Martin 320
Julia 480
Lenna Leila 320
Margaret (Green) 320
Shirley 526
Wendy 476
MC KEIGHAN,Marian 308
MC KENNEY, Ann 462
MC KENZIE, all 467,468
except Alexis 478
Shiela 553
MC KIBBEN, Iva Grace 555
MC KINNEY, 492
MC KINSTRY, Anna(Work) 50
John 50
Sarah 36
Sharlet (Work) 49
Thomas 49
MC KUSICK, 471
MC LAIN, Annie 107
Margaret 108
Mary 107
Samuel 107
MC LAREN, Wendy 380
MC LAUGHLIN, Anna (Brewer) 176
Charles 564
Charlotte 307
Edna 266
James 176
Mary 564
Margaret 266
Robert 564
Sarah 564
Thomas 266
MC LEAN, 479
MC LELLEN, Mary Ann 570
MC MAHEN, MC MAHON, 438
MC MANIS, Miriam (Hamilton) 105
Silas 105,421
MC MANUS, Nora Ellen 421
Susan 471
MC MASTERS, Eben 123
Elizabeth 378
Rebecca 123
Rolinda 123
MC MILLEN, Berta(Work)415
Earl G 313
Effie (Pifer) 415
Elmira 311
Eva 543
Harvey 313
Mary 91,271
Orange B 415
Phyllis (Lydic) 313
Silas 271
Triffena 271
Vernie 183
MC MULLEN, all 560
except Mary Alice 468
MC MURRAY, Annie 253
MC NAMEE, 142
MC NEAL, Cordelia 118
MC NEIGH, Mary 570
MC NEW, Ina 556
MC NUTE, MC NUTT, Elizabeth 29
Miriam 29
MC NUTT, Henrietta 228
Martha Catherine 228
Samuel 228
Walter 228
MC PHERSON, Ann Marie 551
Barbara 193
MC QUEEN, MC QUEON, Rosana 47
MC QUIDDY, 90
MC QUIGGAN, Agnes 241
MC QUILKIN, Leafy 401

MC QUISTON, all except Anna Bell 527
Glenn 512
Grace (Buchanon) 512
MC QUOWN, Adda Mary 512
Aletha Fae 416
Allen Clare 399,479
Anna 319
Arnold Shaffer 224,320,321
Baby Ruth 319
Barbara Jane 320
Bertha (McKee) 320
Betty 319
Blair Allen 321
Brenda Lou 319
Carolyn Ann 320
Catherine 321
Cindy Lee 187
Clara (Smith) 320
Dale 320
Dennis Jay 321
Donald 320
Dwight 320
Earl John 321
Elizabeth 320
Ella 320,414
Ethel 319
Eugene Harold 414
Eva Gale 320
Forest Ray 187
Gertrude N 319
Glenn Hamilton 320
Harold E 321
Harvey Ray 320
Helen M 320
Henry 320
Homer Allen 319,320
Howard 320
Irvin Wilber 321
James 320
Jay S 187,320
Jennie Catherine 320
John Earl 321
Juelda (Noerr) 187
Karen Ann 320
Kenneth L 320
Larry Kenneth 320
Lenna (McKee) 320
Leonard 320
Lon Hastings 187
Louise 320
Lynn Ann 321
Margaret 320
Nancy (Shaffer) 319
Nettie (Villella) 319
Rachel(Hamilton) 320
Robert 187
Samuel 187
Sara (Bell) 414
Sharon Lynn 321
Thelma 320
Walter Alfred 319
Wanda Jean 321
Wilmer 320
MC RAE, Mary 319,321
MC STOCKER, 271
MEAD, Terri 567
MEADE, Margaret 466
MEADOWS, 91
MEANOR 511
Agnes(McQuiggan) 241
Albert M 406
Elizabeth 241
Ella (Chapman) 406
Elsie Maude 241
Imogene Marius 241
Jessie Rayburn 241
John 405
Lena (Guthrie) 241,406
Mary Carolyn 406
Robert 406
MEANS, all except Katherine 241
MEARS, 254
'ECKLEY, Virginia 566
MEEKINS, 499
MEHAFFEY, Sara 246
MEHALIC, 448
MEIER, 228
MELANSON, Lena M 443
MELELKA, Rosalie 253
MELENIZER, 424
MELLINGER, all except Myrna 140
MELLON, Vera Rita 327
MELLRING, 263
MELVIN, 459
MELZER, Eliza 511
Olive 278
MENGEL, 505
MENNETH, Beatrice 151
MENTZER, Ida 479
MERRICK, 373
MERRIFIELD, 550
Beatrice (Work) 363
Fred 479
MERRILL, 561
MERRITT, 561
MERRYMAN, 455
MERRYWEATHER, Margaret 297
264
METCALF, Claude 218
Lucia 501
Rose (Thomas) 569
METZ, 501
MEYER, all except Mary 350
MEYERS, Anna I 567
Mayme 307
Patricia 305
MICHAEL, Margaret 439
MIDKIFF, Myrtal 326
MIKESELL, Aletha 360
(McQuown) 399,479
Jeanette 399
Marjorie(Steele) 479
Terry 479
Thomas Harold 399,479
Wendy 479
MILFORD, Cora H 101
MILLEN, Gayle 439
MILLER, 522
Adelaide(Keyser) 534
Alan James 190
Alexander H 424
Alice Maye 480
Allan D 477
Alverta Elaine 130,251
Amos 480
Ann Carol 306
Anna 267
Anne Marie 522
Annette Margaret 211
Annie 252
Annie Larue 311
Anna (Fulton) 190
Archibald 311
Argyle Irwin 151
Arminta 391
Audrey Lea 522
Barbara Jean 511
Beatrice 286
Belva (Varner) 361
Bertha 366
Bessie (Sliker) 480
Beulah Eleanor 534
Beverly (Beckes) 425
Budd Glenn 534
Catherine 316,423
Charles 316
Charlotte 190,328
Clara 361,391
Cynthia (Coon) 472
Dale Lewis 534
Daniel M 425
Darlene (Kaufman) 534
Darrell 416
David 286
David Cree 534
David D 534
David Everett 424
David Harry 522
David Lawrence 425
David Raymond 550
David Silas 251
David T 480
Debra 425,534
Della (Rorabaugh) 534
Don Day 251
Donald D 480
Donald Glenn 534
Donald Raymond 522
Dwayne Gregor 534
Edward Leroy 286
Effie Elizabeth 251
Effie Maud 423
Eleanor 424,474
Elizabeth 188,327
Ella 268,424
Elsie (Carrier) 286
MILLER, (cont.)
Emily (Hook) 129
Emlize (Perkins) 425
Emma 276
Estelle 266
Ester(Hamilton) 415
Ethel 214
Etta 319
Eugene 425
Faye (Walker) 391
Flora (Work) 190
Florence 423,426
Forest Monroe 424
Frances 415,474
Francis 415
Frank 266
Georgiana 383
Grace Ann 268
Hannah L 146
Harriet (Lowman) 251
Harry 232,391,422,423
Helen 191,286,480
504,534
Henry 214
Ida (Nestor) 276,383
Imogene 426
Jack Gregor 480
James 129,327,361
426,522
Jane (Pollock) 311
Jean Lenore 457,474
Jeffrey Scott 480
Jesrow 391
John M 316
Jonathan S 480
Joseph 267,425
Judith Anne 524
Julia Ann 561
Karen 415,522
Kathleen Marie 524,534
Keith Larson 480
Kenneth 534
Kimberly Jo 522
Larry Ashley 534
Laurabel 415
Lena Susan 470
Libbie (Stovall) 533
Lillian Pearl 480
Linda 286,472,522
Louesta Annie 423
Mae 533
Margaret 176,391
481,522
Marian Kathryn 475
Marie (Montan) 267
Marion 130,480
Martha 251,416,473
Mary 480
Mary (Elder) 550
Mary Florence 249
Mary (Gallo) 534
Mary Josephine 533
Mary Martha 425
Mary (Shook) 283
Mary Jane (Work) 129
Mary (Work) 564
Max Milton 534
Maxine 266
Maynard Paul 424
Mercedith 407
Meredith(Hastings) 425
Michael 472
Michelle Renay 534
Mollie 399
Myrtle (Gourley) 316
Nancy Jane 416
Nancy Jewell 481
Nancy June 550
Nancy Parkman 328,493
Nellie 107,451
Otis Alonzo 383
Patricia 522,534
Rachel 108,140
Ray K 451
Raymond 550
Richard 472,480,550
Robert 151,286,534
Ronald Leroy 286
Rose (Johncola) 522
Ruby 214
Rudolph Abraham 534
Russell J 283
Sadie 424
Samuel 311,251
Sara J 423
MILLER, (cont.)
Sarah A 83
Sharon Lynn 480
Shirley 220,534
Silas Merle 479
Susan Jean 522
Thomas 416,425,564
Wade Mearl 366
Walter Ivey 481
Ward 268
Wilamine(Merrick) 479
William 190,424,534
Willis E 391
Zena (Lydic) 534
Zula (McGregor) 480
MILLIGAN, Layotte(?) 254
Mary 125
MILLIKIN, Mary 332
MILLIRON, Mary C 384
MILLS, Almira 563
Kay 421
Linda 421
Paulee 484
Ray 421
Raymond 421
Wilda 484
Willie (Douglas) 484
MILTENBERGER, Caroline 568
MILWAY, 152
MINCH, Anna 180
MINER, 173
MINES, 427
MINNER, Audry 370
Debra 370
Elsie Agnes 400
Russell 370
MINNICK, Edna 524
MINSHULL, Jennie 553
MITCHELL, Anna 146
Armer Wilson 147
Clarence Robert 440
David 83,84
Eleanor S 185
Elizabeth 147,519
Evelyn 84,147
Florence Leslie 147
Frances (Fowler) 147
Genevieve(Stone) 147
Glenna (Angove) 324
Hannah Mary 555
Isabella (Work) 83
James 84,147,440
Jean 440
Joan Elizabeth 440
John F 440
Mae (Flick) 440
Margaret 83
Martha 83
Mary 84
Mary Ann 440
Mary (Beahan) 440
Mary Cornelia 147
Mary Ellen 425
Mary Louise 324
Merle Ellsworth 147
Nancy (Duncan) 324
Pearl 569
Robert 324
Samuel 84
Sara 185
Virginia 324,440
MITNICK, 375
MIZE, Amanda 572
MIZENKO, Catherine 267
MOFFET, Susan 72
MOGER, Grace 494
MOHR, Margaret 235
MOLES, 205,207
MONAHAN, Marilyn 515
MONG, 218
MONSER, 146,147
MONTAN, Marie 267
MONTEPERTO, Ann 359
MONTGOMERY, Cheryl 476
Edwin 383,384
Ethel M 383
Jacquelyn(Dutton) 476
John Laurence 324
Karen 476
Lillias (Lang) 476
Mary 383
Robert 476
Russell 476
Ruth 476
Virginia 324

MOODY,
Anna (McCoy) 566
Carol Ann 390
David 566
Elizabeth Clare 566
Roberta 566
MOONAN, 453
MOOR, 513
MOORE, Ada 543
Adelia 215
Alice M 14,247,375
Amanda (Mize) 572
Anna 324
Arlene Gertrude 516
Arthur Reginald 516
Bertha (Work-Baun) 231
Betsy Mae 510
Beverly Dawn 511
Blanche 565
Craig Edward 510
Cyril 148
David Brook 511
Edgar 375
Elizabeth (Perry) 375
Ellen (Hay) 570
Ethel (Work) 289
Evelet Brook 375
Florence 556
Frank 224,511
Frieda 292
George W 572
Gerald William 289
Glen 375
Grace 289,516
Helen Pantall 402
Hope 572
James 375
Jane 33
John 247
Judy Lee 511
Kenneth 224,511
Lester 224
Linda Jean 511
Lucy (Leasure) 247
Margaret 148
Marjorie Ann 290
Mary 33,85,148
Mona (Weaver) 224
Nancy 306
Nina E 392
Otto Craig 224
Peggy (Marshall) 511
Rachel 35
Richard 375
Robert (Galen) 224,375
Ruth 510
Sarah I (Work) 224
Vickie Arlene 510
Virginia(Griffith) 375
Willard Verle 290
William 32,33,148
MOORHEAD, 475
MOOREHEAD, Anna 374
MORAN, 139
MOREHEAD, 570
MORESCA, Josephine 511
MORGAN, Alan Edgar 319
Elizabeth N 557
Garfield Richard 324
Gary Eugene 349
Harry 349
Janice Kay 319
Jennie 349
Louise (Aul) 349
Mary 135
Nancy (Fletcher) 324
Ruth 135
Sarah 381
Sue Anne 319
Teresa Gail 349
Theodore 349
Thomas James 324
Virginia (Lane) 324
Walter L 324
Wilma (McCreery) 319
MORNEAU, 467
MORRELL, Jane Ann 403
MORRIS, James 131
Mary (Work) 131
Rose E 566
Ruey 171
MORRISEY, 167
MORRISON, Ann Larue 470
Ben Gardner 450
Dan Robert 450
MORRISON, (cont.)
Elizabeth 33
James Rand 470
Janet Lucille 450
Kinsel 470
Laura (Colby) 450
Leroy 248
Lila (McCall) 470
Martha (Bash) 450
Mary (Philippi) 248
Nancy Jean 470
Olive 248
Robert 33,450
Susannah (Work) 33
Wilford 248
MORROW, Burt 183
Charles Edward 429
Curt 108
Gertrude 416
Grace 484
Mabel 257
Maria (Work) 558
Mary 108,416,433
429,445
Minnie 183
Robert James 416
Rose Alice 429
William 558
MORSE, 557
MORTIMER, Ida Emma 150
MORTON, all 91
except Annie 127
MOSELEY, Constance 287
Elizabeth (Boidi) 287
Ethel 258
William 287
MOSER, Sara 569
MOTT, 212
MOTTARN, Aleta 297
Gladys Mora 162
Homer 162
Sara 162
William 162
Zella May 296
MOTTER, Ellen 175
MOWL, Helen 327
MOYER, Allison 265
Beverly 281
Bradley 265
Gregory 281
Jill 281
Kenneth 265
Kevin 281
Lilla 519
Lillian 528
Randy 265
Richard 281
Rodney 265
Steven 281
Susan 265
MUCKLE, Lida 446
MUEGERL, 454
MUFFLEY, 382
MUHR, 562
MUIR, 312
MULBARGER, Madge 300
MULTOP, Mary Etta 402
MUMAU, 482
MUMMERT, Treva 377
MUNDIS, Elizabeth 49
William 49
MUNDT, 555
MUNRO, Laurette 402
MUNSHOWER, Olive 497
MUNSON, Emma 412
MURCHISON, Alexandina 370
MURPHY, Alexander 83
Andrew 83
Elizabeth 495
Hannah 83
Marion 186
Mary A 83
Myra 83
Olivia 566
Patrick 83
Thomas 83
MURRAY, Agnes 324
Arthur 537
Cinda Ann 537
Clan 44
Clyde Emerson 281
Donald Wayne 454
Edwin Thomas 534
Esther 454,530
Florence 554
MURRAY,(cont.)
Frank 454
Gary Wayne 454
Iva (Jeffries) 439
Judith (Burnett) 454
Julie Ann 454
Margaret (Archer) 554
Michael Allen 537
Nora Ellen(Burns) 454
Patricia (Waugaman) 534
Royalene Kay 454
Ruby Grace (Work) 281
Shirley 537
Thomas Francis 439
Wayne Leonard 454
William 554
MURTLAND, Pauline 530
MUS, Laurence 503
MYER, (see Moyer) 265
MYERS, Ada Belle 409
Albert Clinton 565
Ann Duffield 301
Anna Mary 565
Anna Rose 317
Belinda B 145
Betty (Buckheit) 565
Cecil K 565
Charles 293,560
Clinton Kennedy 565
Cynthia 560
Daniel 560
Donald 438
Edna E 438
Edward Wellington 490
Elizabeth 301,314,565
Elmer 301
Esther 293
George Ross 314
Georgiana 560
Harvey J 438
Helen 263,438
Henry 560
Irene 565
Ivan 438
James 438,560
Jesse 560
Lillian G 314
Lois 565
Mabel 496
Margaret 560
Margaret (Gillis) 490
Marguerite(Perkins) 565
Marilyn Christine 490
Marion 565
Marjorie Jean 565
Mary Elizabeth 565
Minor M 490
Nancy 256,470
Nellie (Jeffries) 438
Paul 438
Richard Eugene 490
Robert 438,470
Ronald 263,490
Ruth 293,410,438
Sara C (Zigler) 490
Vernon 565
Virginia Claire 301
Wellington 490
William 438,560
MYLANT, 267
NALE, Annie 209
NAM JUNG IM 287
NANCE, 565
NAPLETANO, Jennie 289
NEAL, Annie(Oberlin) 430
Benjamin O 179
Betty J (Brown) 538
Blanche Elberta 402
Callie May 179
Carl 268
Clark Brewer 179
Debbie Kay 538
Doris Alice 443
Elizabeth 183
Emma (Brewer) 178
Ethel (Sutter) 538
Eugene 538
Goldie (Mathers) 287
Grace 445
Harry 287,430
Helen (Limrick) 268
Irene (Spencer) 538
Iva May 179
James Narval 179
Karen B 538
NEAL, (cont.)
Lana (Weaver) 411
Laverta 179
Lawrence 538
Louise 538
Mary (Neal) 320
Mildred G 411
Muriel (Batts) 179
Naomi (Bryan) 179
Rebecca 188
Robert 178,179
Roxie (Widdowson) 430
Ruth 430
Ruth Emma Jean 287
Ruth (Reed) 179
S Lemon 411
Sallie 177
Sarah 183,398
Thomas Sharp 430
Vay F 179
William 183
NEALER, 431
NEEF, 329
NEELY, all 281
except Elizabeth 566
F Rodgers 566
Katherine 566
NEIL, Jean 558
NEILSEN, Jean 572
NELSON, Albert C 377
Alfred 517
Dagmar 493
Dora V (Work) 377
Edith 189
Jane Ann (Cole) 408
John W 408
Josephine 444
Lillian 407
Louis 189
Mary 517
Nellie Mae 527
Ruth 495
NESS, Agnes(Conlon) 450
Kathleen 450
Mary Ann 279
Thomas Hooper 450
NESTOR, Ida 383
NEUMANN, 356
NEWBERRY, Hattie 570
NEWCOMB, 560
NEWCOMER, 346
NEWLAND, Betty (Lerg) 367
David Lyle 367
Eleanor 559
Emily (Babiez) 367
Erma (Oliver) 367
George Leonard 220
Ivy 220
John Greenberry 559
Julie Ann 367
Mary(Lankford) 559
Michael 220,367
Rickey 367
Roberta Ann 367
Robert Lyle 367
Sarah (Steele) 559
William 559
NEWMEYER, Ila 502
NEWPORT, 569
NEWSOM, 325
NEWSON, 381
NEWTON, 564
NEYMAN, Dassie May 393
NIBERT, 233
NIBLOCK, 492
NICELY, all 447
except Rosanna 350
NICHOL,
Charles 328,441,487
Charlotte(Miller) 328
Clara (Kanarr) 328
Dwight Alfred 328
Effie Matilda 360
Elizabeth 362
Ernest Work 362
Helen (Giere) 362
James 216,362
Joan 362
John Stewart 328
Kathleen Elizabeth 487
Lillian Irene 216
Linda (Rivas) 363
Margaret 216,362
Marilyn(Shellito) 487
Mary E (Work) 216

NICHOL, (cont.)
Myrna Margaret 216
Nancy E 362
Nellie Gertrude 361
Olive 247
Patricia Jean 362
Ricardo James 363
William 216,247,362
NICHOLS, Dawn R 366
Diana Gayle 441
Ernest E 366
Eugene 366
Inez (Williamson) 441
Martha 560
Minnie 211
Virginia Rae (Ace) 366
NICHOLAS, 272
NICHOLSON, Dorothy V 498
NICHOLSON, Hazel 220
NICKERSON, Astraea 569
NICOLL, Faye 515
Frances Carma 492
George C 336
John McCaleb 336
Mae (McCaleb) 336
Marjorie Gail 492
Mary (Work) 336
NIDA, 236
NIEDENTHAL, Linda 509
NIEKUM, 408
NILES, Shirley 475
NIPPE, 254
NOAKES, 510
NOERR, 320
NOLAND, Carrie Mae 323
NOONAN, Alice(Wilden) 233
John Edgar 451
Katherine 382
Madeline(Lebelt) 451
Paul 233
Shirley Ann 451
NORRIS, Alice Maide 330
NORTH, Edward G 254
Donna Jean 480
Dorothy (Good) 419
Elizabeth 139
Ella (Jordan) 480
Ethel (Work) 254
Eugene Miller 480
Isabelle 480
John 139,533
Joseph 139
Laura (Barclay) 533
Lillian (Miller) 480
Lott 480
Lucille (Hawk) 480
Marjorie 139
Mary (Ritchey) 480
Mildred 533
Nathaniel 419
Roy Wilbur 480
Roy Eugene 480
Virginia 139
Wilbur Hamilton 480
NORTHCRAFT, 454
NORTHRIDGE, Constance 430
NORTON, Grace (Work) 555
Helen Marie 527
NORWOOD, Louise 269
NULL, 564
NULPH, 260
NUSSBAUMER, 494
NYILYK, 536
NYSTROM, 516
OBER, Susan 245
OBERG, Emily H 279
OBERLIN, all 413
except Annie 430
O'BORN, Pearl 531
O'BRIEN, 361
OCHS, Helen R 150
OGREN, Ada 394
O'HARA, 224
O'HARRAH, 424
OLDFIELD, Elizabeth 135
OHLIGER, 560
OLIVEIRA, Marlene de 345
OLIVER, Erma K 367
OLMSTEAD, Sarah 293
OLSEN, Laura 356
Sam 174
Vernie (Van Horn) 174
OLSON, 571
OMLOR, 410
ONUFFER, Jean Ann 452
OPPENLANDER, 267
ORR, ORE
John 354
Margaret 47
Martha Faye 511
Mattie 354
Ruth 354
ORUM, Lillian 529
OSBORNE, all 303
except Twila 392
OSHBOCK, Mari Mae 415
OSTRANDER, Eva 145
OSWALD, 140
O'TOOLE, Mary 375
OTT, Corinne 394
OUTWAIT, 305
OVERHOLT, 363
OVERLANDER, Martha 503
OVERLY, Bessie 217
OWEN, Elmer William 302
Grace 155
(Grace) Jane 302
Harriet (Alt) 302
Mary Jane (Smith) 155
Springstead Bull 155
OWENS, Archie 217
Bessie 217
Elizabeth 89
Floretta 245
Harry S 245
John Lowell 217
Marlene(Gardner) 262
Martha (Altman) 217
Robert C 262
OYSTER, Bessie(Work) 572
OZMAN, Elizabeth 405
PACKER, 99
PAGAN, Jessie Mary 515
PAGE, Julina (Work) 554
Patsy 274
Thomas S 554
PAINE, all 405,527
PAINTER, Marion 507
PAISLEY, Alice M 554
PALMER, Annie(Work) 571
Catharine 572
Christine 386
Eugene 571
Hue Elliot 544
Ida Mae (House) 544
Joseph 386
Kimberly 386
Laird 263
Laura(Graffius) 263
Lois (Crawford) 386
Mildred 544
Rose Marie 550
PANTALL, all 210
except Bessie 349
Miriam 349
PARAZETTE, 286
PARCELL, 309
PARDEE, all 439
except Louise (Galentine) 537
Randy Clyde 537
Ricky James 537
PARHAM, 409
PARIS, Myrna (Sutter) 537
PARISH, Eliza 373
PARK, Anna 241
Estella C 241
James L 241
Jessie (Work) 241
Lana Blanche 178
Margarette(Thompson) 148
Marion Beryl 404
Matilda Jane 148
Mildred 378
Naomi 421
Patricia 522
Robert 148
Sarah 421
William 421
PARKER, 565
PARKHILL, Sarah 564
PARKINSON, Emma 85
Mary 85
PARKS, all 563
except Elizabeth 269
Robert 269
PARR, Ann 51
Morgan 51
PARRISH, 561
PARROTT, 161
PARRY, Jane 85
John 85
PARSONS, all 286
except Bertha 157
Roy 157
PARTCH, Gertrude 369
PARTENHEIMER, 411
PATTEN, Esther Lorena 500
PATTERSON, Adolphus 503
Alexander 399
Annette(Fleming) 201
Carole Jo 551
Cheryl(Williams) 521
Darla Jo 400
Dorothy(Altman) 503
Elda (Stiteler) 399
Emmaline 567
Garrison 551
George W 521,558
Grizella (Work) 558
Harold Marr 503
Ida 335
Isabella 35
James 507,567
Joby (Jenkins) 507
John Vance 558
John 399
Laura L 521
Laurinda (Werner) 503
Lillie 533
Margaret Joyce 399
Martha 553
Mary 399,521
Noreen (Boros) 399
Patrick M 521
Raymond 551
Ricky Ray 503
Robert 35,521
Ruth (Davidson) 399,566
Sally (Beatty) 551
Sandra Lee 503
Terry Lee 399
Vicki 400
Vicky 503
William 558
PATTON, Alice 457
Andrew 459
Anna 295
Arthur Ray 458,459
Barbara Sue 287
Constance 287
Cynthia Mae 287
Daniel Ray 287
David 458
Dorothy 457
Edith (Smith) 287
Edward 458
Ernest 457
Fred 458
Gail Florence 562
Harold L 562
Harry 562
Helen 562
Jacquelin 459
James 287,562
Jean 458
Jessie (Work) 562
Marie 458
Martha 459
Mary 295
Patricia 458
Richard Mark 287
Robert 287,457,458
Ruth Anna 457
Sarah 457
Shari Lynn 287
Thomas 295
PAULL, George 564
PAULSEN, Brenda Louise 380
Frank 380
Fredrikke(Berntsen) 352
Michelle 380
Minnie (Scott) 380
Pauline 352
Sivert 352
Wayne James 380
Wendy 380
PAWLIK, Aileen 456
PAWUK, 288
PEACE, Ida 530
Nannie Mae 442
PEARCE, Alva G 422
Betty Jean 519
Beyer S 385,519
PEARCE, (cont.)
Brenda Lee 422
Charles Grant 381
Charlotte(Lightcap) 381
Charyl Ann 381
David B 519
Debra Ann 422
Dorothy Iola 520
Douglas S 519
Edith(Crawford) 385
Edwina M (Fennell) 519
Frances 385,520
Harry 385
Janet Ruth 381
Jeffrey B 519
Joseph 381
Laurel Joe 381
Leanne R 519
Linda 422
Sara (Wineberg) 422
Virginia (Mauk) 381
PEARO, Cecelia 444
PEARSOLL, 377
PEARSON, all 502
except Elain (Work) 265
Gust 265
Nancy Segrid 265
PEART, Elizabeth 241
PEDDICORD, 303
PEDELL, Hilda 279
PEFFER, all 533,534
except Bertha 421
Fred 422
Harvey A 422
Jane (Beer) 422
Mary (Wineberg) 422
Sydney 421
PEIFFER, Patricia 420
PELTON, 539
PENCE, Emma 287
PENCIL, 445
PENDERGRAFT, Myrtle 192
PENDLETON, Jane 393
PENLEY, 521
PENN, Florence 227
Richard 31
Thomas 31
PENNINGTON, 299
PEOPLES, Theresa 504
PEPPER, 358
PEPPLER, 446
PERKINS, all 424,425
except Annie (Shotwell) 571
Arthur 571
Bell 554
Ellen 571
PERLEY, 566
PERON, Donna 523
Elizabeth(Johnston) 396
Ephraim 396
Jack Lee 524
James E 523
Jean (Hammell) 523
John 396
Keith 523
Kevin 523
Kimberly Lynn 524
Michael Scott 524
Olive(Uncapher) 396
Thelma (Houser) 524
William Thomas 524
PERRY, Clara 238
Elizabeth Marie 290
Grace Katherine 453
Helen Lucille 290
Herbert Manley 290
James 304
Mae 565
Mary (Dietrich) 290
Sarah (Jones) 304
PERSHING, 437
PETERMAN, 521
PETERS, Alice May 398
PETERSON, Albert 437
Anna (Aul) 208
Betty Louise 437
Boyd 232
Carole (Work) 572
Cindy Marie 549
Curth 208
Daniel 232
David Watt 549
Dorothy 248,519
Edna (Elder) 549

PETERSON, (cont.)
Eric James 519
Florence 390
Gary 572
Gene Edward 519
Gordon 248
Harold 232
Helen 232,299
Irene A 559
James 549
Jean Mabel 549
Joanne 549
John Albert 437,549
Katherine 232
Kathryn 390
Leone (Blose) 519
Linda Louise 549
Margaret Virginia 391
Margery(Hutchison) 519
Missouri (Boyd) 232
Ollie (Work) 232
Patricia Ann 549
Patti Sue 299
Raymond 232
Stanley Dean 299
Stella(Pershing) 437
Stephen Bernard 519
Susan Virginia 549
Vicki Ann 299
Victor 519
Vivian (Beck) 549
Ward 437
William J 232
PETRIE, Rowena 508
PETROSKI, 420
PETRUNEY, 472
PETTIT, Grace(Dilts) 211
James 211
Maude 452
PFEIFFER, Barbara 231,252
Ed 419
Harry 384
Helen 419
Kenneth M 275
Leona 391
Mary V 384
Myrtle 275
Olive (Kinter) 384
Patricia E 275
Ruth (Hamill) 419
PHELPS, Ann Elizabeth 510
Anna (Moorehead) 374
Carolyn Alda 374
Edna Irene 510
Jean Louise 509
Kirk 374,510
Laura Jean (Work) 374
Margaret Ruth 510
Marjorie 510
Samuel 374,510
Timothy David 510
PHILIPPI, Earl M 247
Elois (Brickell) 248
Esther 416
Florence Ethel 416
Gertrude Elizabeth 416
Guy Carrolton 248
John 248
Karen 416
Louis A 418
Maria 419
Mary Genevieve 248
Mildred Ruth 416
Minnie (Grube) 247,418
Minnie(Hamilton) 247
Orabelle 292
Priscilla(Uncapher) 248
Richard Earl 248
Susan Elois 248
Twila Effie 418
William Bruce 416
PHILLIPS, Annie 564
Clarence Lemuel 394
Cynthia L 390
David 555,565
Earnest 390
Eleanor Sue 394
Elizabeth 354
George 390
Joseph 565
Martha 565
Mary 565
Mary (Leach) 390
Sara (Jeffries) 390
Sarah (Parkhill) 564
PHILLIPS, (cont.)
Thomas 564
Vivian (Romwell) 394
PIECHNIK, 348
PIEFLE, 430
PIERCE, Abraham 244
Albert 546
Charlotte 409
Delores 409
Dennis Martin 409
Donald 409
Elisha 564
Floyd 409
Hallie May 408
Harriet 409
Helen L 546
Ida M (Work) 244
(Veda) Jennie 408
Kathleen (Smith) 409
Lydia 260,303
Mabel 243
Margaret 78
Mary 244
Peter C 244
Rose (Conery) 409
Ruth 243
Veda Jennie 408
Zenna (Frank) 409
PIERGROSSI, 478
PIERSON, June 354
PIFER, Adda(Kinter) 414
Barbara Ann 530
Beverly (Hoover) 530
Bonnie Jean 530
Carl A 414
Carrie E 247
Clarence Mauk 414
Conrad 247
Cynthia 392
Effie L 415
Eliza 247
Emma (Braughler) 247
Ernest H 247
Esther(Murray) 530
Frank 530
Gladys Helen 529
Harry M 414
Homer D 247
Ione (Bucks) 247
Irvin 392
James Lance 530
Janet (Stahlman) 392
Jesse (Mauk) 414
Kenneth 392
Leora Ruth 530
Lester Hamilton 530
Louise (Weister) 530
Luana Marie 530
Mary Louise 414
Nancy (Hamilton) 247
Patricia Ann 530
Rachel Emma 529
Robert Wilson 530
Ruth (Sterling) 530
Toni Lynn 530
William F 247
PIFFER, Barbara 251
PIGMAN, 570
PILGRIM, 554
PILKINGTON, 316
PIPER, all 449,450
except Harold 266
Lou Ann 265
PITCAIRN, Helen 302
PITCHER, Pauline 161
PITCHFORD, 492
PITRONE, 386
PITYK, 520
PITZ, 434
PLOWMAN, 529
PLUES, Jessie 394
PLYLER, Ellen(Motter) 175
David 175
Douglas 236
Minnie M 175
Randy 236
Rick 236
Sara 234
POCHA, Jessie 516
POGUE, Elizabeth 139
POHOLSKY, Margaret 246
POINDEXTER, 570
POLAND, Ellen 142
George 142
Lewis 554
POLAND, (cont.)
Louie 142
Mae (Hopkins) 554
Maggie 142
Maren V 554
Thomas 142
POLING, all 494
except Polly Ann 570
POLISI, 359
POLLOCK, Allen Lee 499
Anna 325,354
Barbara 490
Blanche (Walpole) 490
Cheryl Ann 536
Clark Craig 354
Daniel Charles 499
David 254,325,420,499
Dott 420
Douglas William 490
Earl 536
Elizabeth Ann 490
Ella(Galentine) 536
Ethel 431,499
Flora J 420
Frank Joseph 490
George I 254
Hazel (Work) 254
Herbert Clark 499
Hugh 354,499
Jackie Lynn 536
Jane 311,325
Jay Lynne 536
Katherine 490
Laura Craig 499
Lola Belle 431
Margaret (Work) 490
Marilyn Christine 499
Mark Alvin 499
Mary 254,354,420,499
Pamela Jo 536
Rachel 253
Robert Clark 499
Sandra Lee 536
Sara (Stitt) 536
Walter H 536
William Frank 490
POLUTNIK, 502
POMEROY, Samuel 47
Susan (Work) 47
PONDER, Dorothy 501
PONTE, Pamela 504
POOR, 563
POPE, Elizabeth 258
POPOVNAK, Marion 540
PORACZKY, Winifred 235
PORTER, Matilda 313
Mary 46
Maude 572
PORTZER, Alice 388
POSSEHL, Anna K 490
POSTLEWAITE, Blair 436
Joanna Lee 436
Roberta 427
POSTMA, all 526,527
except George E 405
Jessie (Meanor) 405
POTEE, Elizabeth 560
POTTER, 570
POTTS, Agnes 147
C Donald 528
Christine 528
Daniel M 408
Debrah Ann 528
Edward Frank 408,528
Elna 390
Florence 556
Frank 391
Freda 527
Goldie 549
Jennie (Pierce) 408
Julia 439
Lena (Alexander) 528
M Ella 527
Mary (DeCarlo) 528
Matilda (Haddan) 408
Mona Louise 391
Ola (Weaver) 391
Peter Joseph 528
Ruby(Balentine) 528
Sandra Ann 528
Sara E 408,529
Sharon Lee 528
Veda (Pierce) 408
Wanda 528
POWELL, (cont.)
Anna (Brothers) 532
Barbara 493
Benjamin 555
Catherine 555
David R 532
Douglas 395
Mary Ellen 555
Phoebe 145
Rosemary (Stiteler) 395
Roxanne 395
POWERS, Amelia 305
F Willard 510
Hazel Mae 147
Jeffrey Scott 510
Mamie (Brown) 510
Marjorie (Phelps) 510
Pevey Joseph 147
Samuel Alfred 510
Shirley 147
Sonya 395
Thomas Samuel 510
POYDOCK, Rita 529
PRALL, 214,354
PRATT, Gail(Wetzel) 327
Joseph Neal 474
Josephing 212
Larry 327
Marjorie (Bryan) 474
Mary Jean 474
PREECE, 534
PRENDERGAST, 518
PRESANT, 381
PRESNELL, Charlene 359
PRICE, Catherine 560
Jennie 442
John 560
Ruth 277
PRICKETS, Marguerite 105
PRICKETT, 214
PRITTS, 541
PRIWER, 553
PROBST, 305
PROKAY, 422
PROPST, 572
PRUGH, Mary L 482
PUCKETT, Carol 553
PURGARICH, 420
PURNELL, 540
PUTERBAUGH, 329
PUTT, Harriett 498
Rowena 408
PYLE, Sarah 136
PYLES, 477
QUIGG, 275
QUIGGLE, 546
QUIGLEY, Carolyn 543
Clara (Steele) 543
Margaret 543
Patricia 507
William 543
QUILLEN, 567
QUINETTE, 313
RACKSTER, Katherine 328
RACZKOWSKI, 361
RADCLIFF, Clara A 564
RADER, 281
RAFF, all 289,290
except Esther May 454
RAFFERTY, 519
RAGAN, all 515
except Cooper K 562
RAGER, Anna (Suttmiller) 540
Arthur W 540
Iva 540
Lila M 322
Rose Marie 446
RAINEY, Edwin Joseph 152
Harriet 152
RALLS, 389
RAMALE, 541
RAMEY, 235
RAMSEY, Beth Ann 447
Carol 363
Diana 363
Dorothy 363
Eliza (Work) 562
Elizabeth 35
Frank Edward 363
Gladys C (Work) 363
Harley E 363
Hester A 560
Ida 363
Jane 35

RAMSEY, (cont.)
Kathy 363
Patricia(Stiffler) 447
R Edward 447
Robert 363
Samuel 35
RANDOLPH, 332
RANKIN, Beatrice(Kunkle) 399
Helen 399
Joseph 558
Lois 398
Margaret(Work) 558
Melissa 171
Nettie 392
William 564
William Todd 399
RANSHAW, 317
RARIE, 195
RASSMUSEN, Anna 507
RATAY, 535
RATHBUN, 495
RATHROCK, Mildred 265
RAU, 397
RAUBACK, 373
RAWLINGS, Olive 300
RAY, all except Catherine 323
Dennis George 403
Georgann(Douglass) 403
Phyllis (Filler) 403
RAYBUCK, 366
RAYBURN, Stella 572
REAM, Anna (Miller) 306
Dale 323
Etta 146
Mabel 306
Michael Scott 323
Ruth (Ewing) 323
William 306
REARICK, Bonita(Fulmer) 398
Dorothy M 425
Gertrude A 398
Terry Leland 398
REASINGER, all except Olive 436
REEBE, 384
REAUME, Marie S 236
RECTOR, 426
REDDINGER, Annie 555
REED, Andrew B 436
Ann Larue(Walker) 211
Annie 186,209,368
Charles C 115
Christopher 186
Clara Jeanne 186
Clarence M 186
Clark Lorenzo 368
Dorothy 554
Eleanor S 160
Elijah I 211
Elizabeth 135,350
Emma (Clark) 368
Emory Blackburn 350
George Elijah 350
Hettie (Ferry) 211
Hulda 305
Isabel (Hunter) 350
James Hill 350
Jane (McElroy) 115
John 209,211
Lettice Work 210
Lettie Jane 349
Maggie (Hamil) 209
Margaret(Brewer) 209
Mary 209,350
Matilda 211
Millie 211
Minnie (Nichols) 211
Miriam 115
Rebecca 186
Robert 115,350
Russell 470
Ruth 179,350
Sally (Clifford) 115
Thomas 115,209,350
William 115,211,350
REEDER, Alice(Mason) 550
Elizabeth (Work) 84
Fannie 84
Helen Bernice 550
James 84
Levi Ray 550
Margaret 84
Thomas 84
REESE, all except Alice 515
341,515
J Rodney 341
Margaret (Work) 341
REESMAN, Zella 522
REEVES, Gail (Hopper) 500
Rose E 163
REFICE, Anatolia 318
REICH, Edythe 545
Jean 361
Nancy 394
REICHARD, 285
REID, Anna (Work) 37,91
Mary 158
William 91
REIMER, all except Carrie 259
380
REINIG, Mary 369
REISMAN, 274
REITZ, Damond 401
Edna(Stevenson) 401
Edward 401
John 151
Kathryne(Stiteler) 401
Mary Ellen 177
Myrtle (Work) 151
Robert 401
Rodney 401
REMALEY,Evelyn 302
REMINGTON, Esta 358
RENARD, Mildred 361
RENN, Dorothy 545
RENNER, Theresa 463
RENTLEMAN, 293
RENTZ, Beatrice 403
RENZAS, 529
RESENER, 499
RETAT, 483
REVELS, 426
REYNOLDS, Bonnie (Sayers) 452
David Bruce 440
Donald 452
Donna Jean 440
Douglas J 440
Earl 457
Eleanor (Flick) 440
Elena 556
Irma 483
Jane 457
Jessie May 276
Leona (Welty) 440
Margaret 534
Mary 457
Patricia 440
Nancy 353
Ruth Ann 440
Wallace 457
Walter James 440
RHED, 219
RHOADES, all except Catherine(Eckman) 240
234
Daniel 234
RHODES, all except Ardilla 462
234
Catherine 234
Daniel 234
RHODY, Barbara 28
James 28
RICE, A J 293
Annette 351
Clara 293
Effie 415
Ernest 554
Gladys (Work) 554
Harry 415
Howard Holiday 556
John William 415
Larry 351
Lulu Mae 535
Mari (Oshbock) 415
Roberta (Work) 556
Sadie Elizabeth 424
Sally Louise 415
Susan Lynne 415
RICHARDS, Abner 101
Blanche (Neal) 402
Cleo(Donnelly) 168
Esther 227
Gloria C 536
Grace Elizabeth 402
Harriet E 167
Hugh 402
John E 101
RICHARDS, (cont.)
Laura (Heckman) 168
Linda (Widdowson) 412
Luther 101,168
Margaret 412
Mary Adeline 561
Mary R 167
Murray J 101
Neil Waldo 412
Rebecca (Work) 101
Richard 561
Robert Harold 168
Roy R 412
Sandra (Baun) 427
Susan E 168,535
Teri Lynn 427
Thomas Austin 427
Vandy Bee 412
William 535
RICHARDSON, Aaron P 511
Abraham Charles 225
Albert L 508
Anna (McQuown) 224
Ann Eliza (Work) 225
Barry 508
Blaine D 529
Carl Lindsay 529
Carol (Jack) 529
Catherine 225,511
Clinton K 511
Diane Lynn 530
Don 508
Donna 508
Dorothy 508,511
Edith May 177
Elizabeth (Lowry) 376,377
Gladys (Pifer) 529
Hannah (Brewer) 177
Hattie 345
Helen Pauline 511
J Oscar 225
Jay Brian 530
Jewel R 224
John 225
Joyce 536
Kathleen 530
Kenneth Paul 511
Lindsay E 529
Lucille (Haines) 508
Luella Fay 177
Luesta K 224
Marion Josephine 511
Nancy Eleanor 529
Paul J 14,375
Rex 508
Ruby Elizabeth 377
Sara E (Potts) 529
Vivian Louise 177
William 177
RICHEY, Estella 192
RICHNER, Esther 228
RICKARD, Elizabeth 86
RICKER, 254
RICKS, Lena Iris 565
RIDDLE, Julia (Work) 555
Margaret 114
RIEMER, 259
RIES, 553
RIFENBURG, Julia 453
RIGGLE, 504
RIMER, all except Beatrice 503
179
Paul 179
Sherman 179
Wetzel 179
Zada (Wells) 179
RINEHART, all except Helen 147
274
RINGROSE, Mary 351
RINK, 361
RISCHELL, Etta 235
RISDON, 485,486
RISHEL, all except Elizabeth 537
425
Emma (Jordan) 531
Harold Glenn 531
Hazel (Jordan) 531
James Thomas 531
Lami Lynette 531
Marsha (Kost) 531
Minnie(Woodley) 531,537
Thomas 531,537
Wade A 531
Yvette Denise 531
RISHEL, (cont.)
Emeline 153
RISING, Mary 170
RITCHEY, Mary 480
RITTENHOUSE, David 417
Elizabeth 262
John 262
Margaret 262
Maxine 417
Mildred 417
RITZE, 273
RIVAS, Linda 363
RIVERS, Belle 144
ROBB, Cora 173
ROBERTS, Alice (Edsberg) 318
Brigitte 292
David Jones 318
Donald M 523
Donna (Peron) 523
Edna 179
Ethel 340
Jessie 523
Julina 554
Millard 523
Robin 318
Sean Jammie 524
Viola 390
ROBERTSON, Agnes 572
Anna Belle 554
Connie 463
Eleanor 390
Kenneth E 390
Margaret 513
Mary 399
ROBINSON, Anita (Smith) 463
Anna M 104
Ella 207
Frances 291
George F 205
Grace 157
Harry A 291
Jean L 478
Jennie (Work) 463
Jessie 157
Karen 464
Kevin 463
Kimberly 463
Kristine 463
Lacey Lynn 556
Lester Homer 463
Lora 91
Lottie 157
Mary (Kyle) 205
Michael Wayne 463
Nancy 381
O A 463
Roy 157
Sally (Strobel) 464
Sarah 205
Timothy 157
Will 157
ROCHESTER, Mary 302
ROCK, Wilma 214
ROCKWELL, Sarah 565
RODKEY, 402
RODRIGUES, Estella 490
ROGERS, Emma 162
John 568
Marilyn 520
Nancy 568
ROHE, 312
ROKSANDICH, 451
ROLAND, Carol 408
Elva 90
ROMANCIK, Mary 395
ROMPELIA, 477
ROMWELL, Vivian 394
RONAN, Patricia 554
ROOF, all except Helen 555
400
ROOK, 380
RORABAUGH, all except Della 416
534
Ernest 534
Nellie 534
ROSBOROUGH, Mary 543
ROSE, all except Emma 397
372
ROSKI, 555
ROSS, Albert A 149
Annie 85,148
Barbara 193
Carl 536

ROSS, (cont.)
Carla Marie 536
Donald 193
Edna 149,251
Electa(Widdowson) 182,234
Eliza 85
Elizabeth 130,424
Ella 85,86,149
Ethel 149
Ferman Foster 149
Flora 182
Florence 326
Francis Carol 536
George 85,149
Gertrude(Berger) 149
Harris Alexander 192
Helen 554
Henrietta Lucille 234
Irena Isabella 331
James 85,536
Jane 361
John 85,182,234
Laura J 85,86
Lester E 149
Lewessia(Loueffa?) 150
Mabel 149
Mary A 130
Polly 182
Phyllis (Stamp) 536
Robert 149,182
Roslyn 558
Ruth (Ewan) 192
S Verbenia(Hartman) 149
Samuel 130,149
Sarah 143,148,149,268
Tabitha (Emigh) 85
Virginia 149
ROSSEY, Verla 280
ROSTIS, 473
ROTH, 557
ROTHER, Mildred 470
ROUNSLEY, Lillie 403
ROUSH, 444
ROUTH, 200
ROUZER, Catherine 391
ROWE, Bessie 556
Clara (Work) 132
Grant 303
John 132
Margaret(Peddicord) 303
Mary 254
Samuel L 132
ROWELL, 520
ROWLAND, Bertha 317
Mamie 183
ROWLEY, all 462,463
except
Anne (Dailey) 298
Della 446
Ida (Work) 164
Lloyd Evermonde 298
Milton Martin 164,462
ROWSE, 181
RUBENSTAHL, 513
RUDDELL, Mrs. 51
RUDDOCK, 527
RUDOLPH, 185
RUFFNER, all 533
except Viniza 377
RUGH, Alice 405
Anna (White) 544
Charles Eugene 544
Charles Max 544
Eugene 405
Fred 405
Gladys 405
Harold 241
Irene Gertrude 241
Jacob 241
Julia (Bell) 241
Kerri Lynn 544
Lark (Hall) 405
Laurie Beth 405
Lillian 243
Lottie (Work) 241
Loyal 405
Mabel 243
Margaret 405
Martha 405
Patricia 243
Phyllis (Dilts) 544
Ramey W 241
Richard 243
Robert W 405
RUGH, (cont.)
Samuel 241
RUKGABER, 567
RULER, 483
RUMANEK, 300
RUNGAN, 284
RUNGAY, 413
RUPERT, all 530
except Ted 310
Twila 310
RUSE, 162,163
RUSKIN, 341
RUSNICA, 477
RUSSELL, Amy 215
Berniece(Walker) 360
Betty (Limrick) 444
Beverly (Gerber) 359
Bill 359
Bob 359
Calvin W 215
Carol Mae 358,359
Casey 359
Charlene(Presnell) 359
Christine Lynette 359
Clemson Wesley 360
Connie 359
Donna Mae 360
Eva May 358
Grace (Neal) 445
Helen 359
Helena (Ewing) 215
Henry Eugene 360
Ina M 489
Inez 572
J Ralph 215
Jack Ralph 359
Jacqueline 445
James 215
Judith (Lyle) 359
Julie Ann 359
Karen 359
Kathleen 359
Lana Nadeen 445
Lester 358,359
Margaret 360
Marion(McGinnis) 359
Mary 358,359,562
Matthew 359
Melvin 358,359
Merle Wayne 358,359
Neil Jay 359
Ralph Franklin 358,359
Raymond Lavern 359
Reynold Steven 359
Robin Renee 359
Robyn 318
Ronald Edward 359
Rory 359
Ruth 358,359
Sandra (Deaner) 359
Sharon Ruth 359
Sylvia Ann 360
Thomas 359,445
Twila June 360
Vernie 510
RUTHERFORD, 459
RUTTER, 462
RYAN, all 290
except Elizabeth 566
Fred 566
Patricia 566
RYCKMAN, 189
RYDER, Catherine 300
RYEN, all 413
except Rebecca 123
RYSAK, Anna 556
SABLE, 421
SABO, Anna 383
SABOTA, 439
SADDLER, Virginia 178
SADLER, 366
SAHYENNE, May 309
SALA, Grace Carol 414
SALENTINE, L 265
SALIERS, Lottie 162
SALISBURY, 280
SALMEN, 369
SALSEER, Bertha 90
SALSGIVER, all 476
except Ruth 180
SALSICH, Bertha 90
SALYER, 442
SAMARCO, 503
SAMPLES, all 363
except Mary V 488
SAMUELS, Florida 343
SANCHEZ, Anice (Lee) 572
SANDBERG, 416
SANDERCOCK, Hazel 380
SANDERSON, Jessie 499
SANDORD, Nancy 256
SANDS, 421
SAUERS, Elsie 545
SAULT, 561
SAWYERS, Rosa 237
SAXE, 153
SAYERS, 452
SAYLOR, 469,470
SCARSBORO, Lorrain 237
SCHAEFFER, 276
SCHAFFNER, 186
SCHALLWIG, 492
SCHAMURA, France 374
SCHANEMAN, 501
SCHASNY, 374
SCHATZLEY, Freda 360
SCHEIBEL, Barbara 307
SCHELL, 474
SCHEPIS, 386
SCHERER, Susan 362
SCHIERER, all 515
except Alice 380
Blanche 514
Charles 379
Lawrence 380
Margaret(Sienvert) 379
Sarah (Eakin) 379
William John 379
SCHILL, 347
SCHLAUCH, 401
SCHLEMMER, 406
SCHLOBIG, 181
SCHMADER, all 347
except Lucy Marie 369
SCHMALRIEDE, Emma 510
SCHMIDT, Beverly 391
Bonnie Ruth 356
Caroline 356
Harry 390,391
Helen(Bilinovich) 542
Janet Louise 390
John G 356
Kathryn 390
Mark 391
Vera Catherine 518
SCHMITT, Clara 553
SCHNECK, Karen 515
SCHNEIDER, all 420
except Dorothy 479
SCHOLZE, 515
SCHOOLEY, 467
SCHOOLIK, Mary 347
SCHRADER, all 354
except Lucia 358
SCHRECENGOST, SCHRECKENGOST
Alfred 182
Clara(Whittingstall) 529
Dean 529
Deana 529
Ethel (Bowers) 529
Flora (Hamilton) 182
Frances 471
Julie 529
Lena A 182
Linda 529
Lydia 182
Mary 472
Orlando Park 182
Sheryl 529
Virginia 182
SCHRINER, 526
SCHULTZ, 515
SCHUTT, Grace 548
SCHWARTZ, Alberta 303
Elizabeth 507
SCHWEIGER, 463
SCOFIELD, 348
SCOTT, Adelia(Moore) 215
Angelus 368
Ann 61
Arthur 560
Bena (Brown) 566
Carolyn 501
Daisy Althea 214
Edna (Bryant) 368
Elizabeth (Moody) 566
Ernest William 380
Florence 380,566
Frank 380
SCOTT, (cont.)
Fremont 215
Grace 560
Gwen Elspeth 566
Hal Knight 368
Helen (Work) 566
James Earnest 380
James Nathan 566
Jamie Kathleen 566
Jennie 158
Josiah 61
Letitia 33
Louise 560
Margery Ann 566
Marguerite(Walker) 566
Megan Mollie 566
Melville J 385
Merle 566
Merril 560
Minnie Irene 380
Olivette 560
Patrick 35
Robert Hasson 566
N Stone 566
Rachel 35
Ruth M (Leach) 385
Samuel 28
Susan 385
W J Merle 566
William Johnston 566
SCROGGS, Aaron 46
Alexander 40,43-46
Allen 45,46
Ann 46
Anna (White) 46
Ebenezer 46
Elijah 46
Elizabeth 43
Isabella (Walker) 46
James 45,46
Jeanette 46
John 45,46
Joseph 46
Margaret 46
Marie 458
Mary Ireland 46
Miriam 40,43,46
Moses 46
Rachel 40,44,46
Sarah 46
Tabitha Elizabeth 46
SCRONCE, Nora Belle 343
SEARLES, Harriette 434
SEATON, all 360
except Elizabeth 567
Wilbur B 567
SEBRING, Gaye 426
SEGAR, Clara 537
SEICK, 355
SEIGLEY, Mary I 296
SEIVER, 563
SELDON, Ester 494
SELL, Matilda 246
SELZER, Anna 87
SEMSICK, 540
SENIS, Erma 119
SERAFIN, 430
SERGANT, Jennie 349
SETREE, 551
SEWELL, 251
SHACREAW, Ann 475
SHAEFFER, Arthur C 504
Ernestine 347
Goldy (McGuire) 504
Grace 139
Judith K 504
John 139
Leila 210
SHAFER, all 297
except Paul 297,308
William 237,297
SHAFFER, Agnes 308
Albert 308
Andrew Manoah 442
Anne(Terringer) 529
Barbara(Enterline) 477
Catherine 144
Clarence 529
Clark 237
Claude 212
Clyde 308
Cora (Van Horn) 308
Deidre 477
Delilah Mae 382
Derek 477

SHAFFER, Donald 529
Dorothy (Wilson) 442
Eva 231
Emma Belle 442
Frances L 529
Gertrude 321
Gloria (Sutter) 425
Gordon 425
Grace 228
Helen Catherine 477
Howard Franklin 382
James 135
Jane 237
Janet (Coleman) 529
Jennie 321,442
Kathy Jean 529
Kenneth Miles 529
Kimberly 477
Leah 247
Leslie Ann 442
Lisle Jackson 442
Maggie (Koontz) 382
Margaret 237,309,477
Mary 135,485,529
Nancy 319,529
Nelson Ernest 308,309,477
Onie (Limrick) 442
Pearl 535
Robert Glenn 442
Ronald Malcolm 529
Vianna (Dilts) 212
Verna Marie 477
Zelda 308
SHANES, Anna 485
SHANK, Clair 372
Edith 397
Mabel (Work) 372
Nora 364
SHANKLE, Ann 438
Martha Jean 414
Rebecca 414
SHANNON, Helen 406
John 51
Sarah (Work) 51
SHARROW, 386
SHATTER, 237
SHAW, Dorothy Louise 477
Elizabeth 119
James 28
Mary 28
Vonie 502
William 28
SHAWKEY, Anna (Witherspoon) 198
Anabel Hope 338
Anna Bella (Work) 198
Arthur Anderson 198
Eloise Virginia 338
George 198,339
Nancy Ann 339
Susan (Shelton) 339
SHEARER, all except Mildred 532 556
SHEDD, 373
SHEELY, 303
SHEESLEY, Andrew 186
Barbara L 404
Besse 186
Byron M 524
Charles R 524
Doris 524
Douglas T 524
Earlene (Gilbert) 524
Elizabeth 186
Eva M (Lloyd) 524
Evelyn L 524
John L 403
Joy Lynn 524
Joyce A 404
Katrina 524
Kenneth L 524
Lossie (Smith) 403
Naomi (Limrick) 268
Nellie (Croasman) 403
Pamela S 524
Raymond 268
R Martin 524
Robert 403,524
Roberta E 524
Trevor D 524
Valarie 524
Wilbur L 403
SHELDON, Pearl Lucille 491
SHELLITO, 487
SHELLY, Marsha J 547
SHELTON, all except Judith 339 483
SHEPARD, 483
SHEPHERD, all except Anna 99 171
SHERRARD, John 564
SHERER, Susan 362
SHERRY, all except Mary E 254 537
SHERWOOD, Ellen 146
James 448
Martha (Stone) 448
SHIELDS, Adelade 219
Alda (Stiteler) 396
Anna (Lydick) 241
Barbara Lee 396
Bert C 219
Carla Frances 396
Charles Francis 396
David 175
Eliza 168
Elizabeth 175,219
Jennie 175
John 395,396
Joseph James 396
Kathleen 396
Laura 211
Leah (Stiteler) 395
Lillian 177
Madeline 366
Margaret 213,396
Mary 395,396,521
Michael Edmund 396
Olli V (Long) 322
Pamela 396
Patrick 396
Rachel 175
Ray B 219
Ronald 219
Rosemary 322
Samuel 175
Sara (Blose) 219
Sarah 175
Sherry Ruth 219
Thaddeus ,211
Vicky Lynn 219
William 211,322
SHIMP, 157
SHIPLEY, 569
SHIPPEN, Peggy 39
SHIPTON, Carolyn 558
SHIRER, 245
SHIREY, 393
SHIRLEY, 543
SHIVERS, Lizette 290
SHOEMAKER, Luetta P 535
SHOOK, 283
SHORKEY, 173
SHORTS, 345
SHOTWELL, 571
SHRADER, Genareva (Prall) 354
SHREVER, Maud 555
SHRIVER, Lorena Ellis 351
Mary (Work) 555
SHROCK, 436
SHOUPE, Elizabeth 362
SHUEY, Ethel 149
SHUGARTS, all except Emma 235 132
SHULER, 146
SHULL, Adda Mae 483
SHULTZ, Elizabeth 48
Ellen 308
Frank J 569
George 151
H L 308
Judith Diane 569
Kezia Maude 151
Margaret 151
Mildred(Shipley) 569
Nancy Carol 569
Sarah (David) 569
Susan Lee 569
SHUMAKER, 517
SHUSTER, Alice(Portzer) 388
Alma (Baun) 388
David 389
Elinor (Dodge) 522
Margaret 522
Morrison Otis 388
Stuart 522
William Dodge 388,522
SHUTTLEWORTH, 471
SIAR, Margaret 151
SIDLEY, 369
SIEGEL, 525
SIENNERT, Margaret 379
SIGWORTH, Janet 289
SIKKING, 90
SILVERIO, 388
SIMICA, Barbara 138
SIMONDS, 453
SIMONE, 401,402
SIMONI, 318
SIMONTON, 40
SIMPKINS, Edna 407
SIMPSON, Annie Jane 248
Bertha (Lewis) 387
Caroline 76
Catherine 133
Celestia 141
Cora 560
Doris Lee 387
Elizabeth 211,245,375
Ethel Lucille 492
H A 560
Irene 310
Isaac 118
Isabella C 133
James 211,387
Jane 211
John 76,387
Kate (Lang) 85
Marian (Carlson) 387
Mary 76,245,248
Nancy A 118
Nathaniel 133
Pamela L 387
Rachel (Hamilton) 105
Sara 184
Sarah 118
Wesley C 245,248
William E 105
SINK, Bill 384
Clara Gertrude 229
Clarence Melvin 495
Donald 495
Edward George 384
Eleanor Ann 384
Elizabeth(Murphy) 229,495
Ethel (Montgomery) 383
George 229,384
Harriet (Work) 229
Jack 384
James 229,384
Jean Ann 384
Jeffrey 384
John 229
Josephine 422
Marcia Louise 384
Mary Jo (Work) 384,495
Patty Ann 384
Paul Wilson 229
Pauline 384
Peggy (Hardy) 384
Robert 384
Walter Earl 383
Wendy Michelle 495
SKAGGS, 279
SKAIN, Judith Ann 550
SKIDMORE, 285
SKINNER, Anna 87,474
Bernard D 555
David Morrison 87
Delphine 258
Eleanor 258,474
Francis 546
Francis Dorothy 87
Fred 258
Grace Barclay 87
Jennie (Justice) 181
Jessie McClanahan 87
John McClanahan 87
Katherine 87
Mary 87,181
Mildred May 181
Morris O 181
Nelly (Greathead) 87
Patricia Lee 474
Patsy 258
Rebecca Johnston 87
Reid Guy 474
Robert 87,181
Ruby Edna 181
Russel Alfred 87
Sarah (Heinley) 555
SKINNER, (cont.)
Teresa Beth 87
Valerie Jeanette 87
Vera Florence 181
William B 87
SKOLD, 394
SLAGLE, Margaret 569
SLATER, Abbie 447
Earl 377
Ura 377
SLATTERY, 299
SLEIGH, 549
SLICK, Beatrice 304
Laura 304
SLIKER, Bessie Pearl 366
SLOCUM, Charles 395
Dora (Bloss) 280
Judith Ann 281
Leonard William 280
Linda Lee 280
Rebecca (Stiteler) 395
SLONINGER, 309
SLOTE, 553
SMAIL, Anna 236
SMALL, all except Mrs. Henry 396 559
SMATHERS, 266
SMEAD, 452
SMEAL, 248
SMEATON, 275
SMERSH, 494
SMILEY, all except Sophia(Work) William 565 558 558
SMITH, Abiah 563
Adam J 320
Adrian 428
Albert 240
Alferd Lacy 345
Alice (Warren) 272
Allen R 321
Amy 276
Andrew 276
Anita 463
Ann 87,269
Anna 269,374,455,533
Annie L (Miller) 423
Asa 563
Bernard 423
Bernice (Sutter) 425
Bertha 236
Bessie 263
Betty 263,544
Blair A 321
Brian 445
Bruce Arnold 428
Carolyn 266,312,428
Celestia(Simpson) 141
Charles Otto 312
Clara Elizabeth 320
Clark Ephraim 240
Clayson Harold 544
Cleola 188
Cynthia Elaine 372
David Keim 263,312,535
Daniel Lee 425
Dawn 236
Debra Jean 263
DeForest W 358
Delinda (Callen) 86
Della 562
Dennis Lynn 425
Dora 140
Dorcas 560
Dorothy 563
Earl 263,425
Edena Elizabeth 140
Edith 266,287,343
Doris (Neal) 443
Edna O (Potts) 390
Effie S 390
Elaine (Ditchie) 263
Elcy Marie 535
Elda 182
Eleanor Louise 272
Eleanore 431
Elizabeth Jane 312
Ella Virginia 557
Ellery 254
Elmer 265,374
Elna (Potts) 390
Emery E 321
Emma 396
Emmabel Martha 423
Esta (Remington) 358

SMITH, (cont.)
Ester (Seldon) 494
Eugene 445
Eva May(Varney) 571
Fern 358
Flora 142
Francis David 535
Frank 263
Gailen 262
Gary Wayne 425
George S 557
Georgia (Jeffries) 262
Grace (Kohlhepp) 435
Grant McNutt 571
Gustav George 236,396
Gwen 544
Hannah (Banen) 563
Harlan Arthur 443
Harriet (Collier) 423
Harry Leroy 86
Hattie(Richardson) 345
Hazel Susanna 535
Helen 254,263
Henry Walter 533
Herbert Frank 263
Ida Maud 503
Irene Marion 408
Jacqueline 445
James F 272
Jane 81,312
Janet Elizabeth 533
Jean 182
Jennie (McQuown) 321
Jesse 435
Jessie (Fulton) 312
Joan Kay 254
Joann Kelley 312
John 81,263
John E 269
John Raymond 556
John T 142
Joseph 321,423
Judith(Jacobsen) 263
Judy 312
Kathleen 409
Kenneth 312
Kevin Ellery 254
Leroy 86
Lillian(Dunmire) 425
Linda 342
Lois Carol 443
Lossie D 403
Loretta 374
Lottie Grace(Work) 568
Louie Dolphene 142
Louise A 446
Lucille R 423
Mabel (Kelley) 312
Maggie (Poland) 142
Mame 513
Margaret 78,447,535
Margaret (Work) 556
Marian Maude 571
Marion A 480
Mark 263,372
Marshall 236
Martha (Kerr) 32,428
Mary 555
Mary Ann 27,87,494
Marybelle(Crusan) 312
Mary Jane 155,161
Mary Lucille 543
May 240
Michele 374
Mildred 452
Miriam Olive 240
Mirtee (Stoke) 240
Mittie D 370
Myra 105
Nancy 78,182,372
Nina 345
Nora (Stiteler)236,396
Octavia 570
Oliver Otha 140
Pamela Sue 263
Paul 182,390
Pearl 429
Perry J 435
Philip 236
Rachel 81
Randall 263
Raymond E 526
Rebecca 87
Richard Calvin 312

SMITH, (cont.)
Robert 263
Robin 263
Roberta 312
Russell 321,414,568
Samuel 78,87,141
Sandra Lea 269
Sara (Keim) 535
Sarah 118,269,320,381
Scott 263
Sharon 414
Sophronia 557
Susan Carol 312
Susan Jean 263
Susan (McCaffrey) 423
Susan (Work) 81
Susanne(Lightner) 526
Thurman 425
Vada Mae 546
Valjean 374
Vernie 394
Vickie Lynn 535
Villa (Jones) 142
Violet Mary 381
Virginia 414,541
Wilburn 372
William 87,494
SMITTEN, Sarah 118
SMOCK, 567
SMOUSE, 468
SMYERS, 391
SMYTH, 393
SNAIR, 497
SNEE, George 562
Sarah (Work) 562
SNELL, 346
SNODGRASS, Margaret 257
Susan (Work) 562
SNYDER, Alice (Frederick) 472
Allen Chester 502
Alta 293
Beth Susan 502
Beulah 293
Boyd A 524
Carl R 502
Clara (Fisher) 524
Daniel 48
E L 293
Evelyn(Sheesley) 524
Florence (Callen) 86
Foster Edward 367
Gary Clark 367
Gladys (Carr) 289
Grace 140,375
Hannah (Work) 48
Hazel (Grace) 502
James 472,502
Jamie D 524
Janet I 524
John B 86
Joyce Fairfax 421
Kathleen 367,472
Linda J 524
Llewellyn 375
Lois (Stewart) 502
Lowry 524
Marian (Duffy) 367
Maxine 553
Nancy L 524
Norma Leigh 289
Robert J 524
Tamara 367
Tillie (Weaver) 367
Verda 375
Walter 289
William 367
SOMMERFIELD, Emma 272
SONGER, Eva 211
SORENSON, 450
SORNSEN, Laura Sofie 516
SOWDEN, Marion E 569
SOWERS, all except Carrie 318
SPACKMAN, 248
SPAIN, Catherine 277
SPANGLER, Christopher 554
Gladys 236
Henrietta 529
Sherry 228
SPARKS, 344
SPEAR, 459
SPEEDY, 171
SPEER, Ida 340

SPELREM, all except Alice (Schierer) 516
Lee 380
SPENCE, 380
SPENCER, Alta (Lowmaster) 326
Andrew 502
Barbara 78
David 456
Dorothy 456
Elizabeth 502
Guy Andrew 78,456
Irene 502
Margaret 538
Neil 78
Nellie 456
Plez 456
Robert 456
Sarah 456
Sue M 160
Thomas 538
SPICER, Flora 456
SPICHER, 569
SPIELMAN, Berton 365
Carrie (Work) 562
SPINNER, Lena 562
SPLITTORF, 565
SPON, 306
SPONNER, Dixie May 261
SPORTSMAN, Melva 453
SPOTTS, 236
SPRATT, Elizabeth 398
SPROWL, Annie 50
SPROWLS, Clara Belle 259
SQUIRES, 361
STABILE, 330
STADDEN, Eliz. 501
STADELMAN, 263
STADTMILLER, Matilda 526
STAFFEN, Rosalie 224
STAFFORD, all except Christine 501
STAGER, Eulabell 298
STAHL, all except Fannie 463
STAHLMAN, 253
STALDER, Mary Edna 322
STAMBAUGH, Arlene 425
STAMP, 392
STANCZAK, 563
STANFIELD, Ethelyn 446
STANLEY, Elizabeth 536
Ruth 161
STANSFIELD, Vera 299
STANTON, Gladys 449
Laurie 230
Nancy 494
Ricky 280
STAPT, 280
STARINKI, 205
STARITSKY, 367
STARK, Marie Louise 564
STARR, 245
STARRETT, 229
STARVER, Mary Ellen 314
STASLO, Rose 384
STATES, Aaron 207
Adam 429,539
Barbara(Lingenfelter) 429
Bernard Paul 539
Bonnie Lou 539
Carl 539
Clara (Hoffman) 539
Darla 535
Darrel Eugene 429
Debra Sue 429
Donna (King) 539
Dorothy Jeanne 429
Effie 539
Evelyn (Weary) 423
George Allen 539
Glenn Edward 539
Gloria Claire 539
Harriet (Fetterman) (or Maude) 535
Hazel (Baun) 538
Horace A 429
Imogene Louise 378
Irene (Conner) 539
Jeanna Sue 378
Jerry Lynn 429
Kathryn (Sutter) 539

STATES, (cont.)
Larry Edward 539
LeRoy 538
Lisa Gail 539
Lois Kay 429
Maria 429
Maud (Fetterman) (or Harriet) 538
Michael Glenn 539
Mildred Irene 539
Murrel 539
Nancy 429,535,536
Patricia D 429
Paul 535
Pearl (Smith) 423
Rhonda Ann 429
Robert Daniel 535
Rodney Eugene 429
Ronald 429,535
Ruby (Hinton) 429
STAUFFER, 276
ST CLAIR, Zelpha 554
STEAR, all except Mary E 408
Minnie 359
STEELE, Aaron S 115
Aaron Work 135
Alberta 77
Alberta (Brown) 260
Alberta (Hughes) 315
Alexander W 532
Alice Amelia 135
Alice Pauline 258
Allen E 497
Alvord Boyd 257
Alvord Hamilton 435
Anna (Guthrie) 259
Annie Mary 260
Arabella 256
Arthur Leroy 294
Bernice (Lydic)183,542
Bertha (Ellis) 436
Bessie Margaret 135
Bessie Mildred 432
Betty Jo 543
Blanch(Findley) 541
Bonnie 260
Carla Lee 547
Carol Rae 547
Carrie M 546
Cathy Lynn 134
Charles Edward 532,542
Charles Lewis 547
Charles R 260
Charles Robert 313
Cheryl Ann 436
Clara Mabel 436
Clara Thelma 259
Clare Clawson 543
Clark 432
Clark Lewis 436
Cynthia Ann 352,432
Dale Calvin 547
Danny Bruce 436
David Blair 547
Delsie Marie 479
Donald Alexander 321
Donna Lee 315
Dorcas Caroline 547
Dorcas (Hamilton) 435
Dorothy 133
Douglas Calvin 437
Earl Clark 436
Earl R 547
Edward Dean 432
Edward Telford 541
Elaine (Kromer) 256
Elda (Evans) 436
Eleanor Clark 436
Elijah Work 497
Elizabeth(Oldfield)256
Elizabeth (Lydic) 135
Ellen Margaret 313
Elmer Clark 479
Emabel 436
Emma (Aldous) 497
Ethel (Cagley) 256
Ethyle Naomi 436
Evan Dean 542
Evelyn Jane 547
Evelyn Ruth 546
Evelyn (Streams) 532
Evelyn (Wagner) 479
Florence (Edwards) 432

STEELE, (cont.)
Floy(Kunselman) 547
Frank Jeffry 547
Fulbert Glenn 321,435
G R 570
Gladys (Foltz) 547
Haldean Glenn 321
Harold Blaine 547
Harry White 135
Hazel(Cunningham) 135
Helen Louise 436
Helen (Pierce) 546
Horace Melvin 479
Hugh Clark 134
Ida Sarah 259
Irene (Johnston) 435
James E 135
James LeRoy 260
James Richard 436
James W 77
Jane 325
Janet Mae 547
Jeanette 248
Jennie Myrtle 135
Jessie 375
Jessie(Marshall) 436
Joanna(Postlewaite)436
John Aldous 432
John B 135
John L 257
Judith 532
Karen Lee 436
Lester Donald 315
Letitia (Work) 33,77
Lettice 133,134
Lettice Jane 258
Linda 547
Lottie Dora 257
Louise (Wilson) 436
Lucinda Mabel 257
Lula Alice 547
Lulu (Thornton) 257
Mabel (Morrow) 257
Margaret 568
Margaret Diane 546
Margaret Ellen 134
Margaret(Snodgrass)257
Margaret (Warden) 134
Marion 435
Marjorie Anna 479
Marlin Bruce 547
Marsha J 547
Martha Ann 547
Martha Elizabeth 543
Mary Anna 135
Mary (Buchanon) 437
Mary Elizabeth 260
Mary Emma 542
Mary (Gaffney) 436
Mary(Herrington) 375
Mary (Hopkins) 315
Mary (Mabon) 321
Mary Margaret 245,353
Mary (Nulph) 260
Mary (Storey) 541
Mary (Troutman) 435
Mary (Work) 80
Matthew 77
Melvin Charles 260
Melvin Dean 547
Milton 135
Minnie 134
Miriam 134
Moses Thompson 13,135
Myra Alice 541
Myra Gertrude 353
Myrna Jean 546
Nancy 200,532
Nancy Marie 479
Nora (Hamill) 259
Norman Hamilton 257
Olive 248
Paul H 183,542
Paula Ann 542
Ralph William 541
Raymond Carl 546
Robert 33,77
Robert Alexander 134
Robert Elmer 259
Robert James 479
Roberta (Hileman) 541
Roger Lyle 435
Roy Donald 541
Ruby (Loding) 432

STEELE, (cont.)
Ruth (Hopkins) 14,352
Salina (McElwain) 135
Sally Ann 260
Sandra Kay 547
Sara 135,183
Sarah Amanda 559
Sarah (Alabran) 321
Sarah (Lydic) 547
Sarah Ruth 134
Sarah (Work) 77
Scott Robert 436
Shirley Mae 436
Sonya Rae 547
Susan (Martin) 135
T Anderson 375
Thomas William 436
Todd Allen 541
Twila Belle 259
Twila (Hoover) 436
Twila Margaret 436
Twila (Ramale) 541
Vada 542
Veda 542
Vernon Eugene 436
Viola (Loding) 432
Walter 135,257
Walter Hastings 436
Warren Arthur 436
William 135
William Allen 133
William Donald 479
William Edward 532
William Eugene 542
William Hastings 260
William Martin 260
William Walter259,436
Wilma Maud 570
STEFFIN, 428
STEFFY, Elizabeth M 172
John 257
Mary 257
Wynona 183
STEGMAIER, 354
STEICHEN, 562
STEIN, Frances 222
STEINLE, 499
STEINMARK, 358
STEINMETZ, 556
STEINMEYER, 298
STENNICK, Alma J 447
STEPHENS, Dorothea 572
Frank 556
Rachel (Work) 556
STEPHENSON, Clarence 97
STEPP, 323
STERLING, Ruth 530
STERNS, 527
STERRETT, Ann 27
Benjamin 27
Catherine 27
Elizabeth 27,36,342
Isabelle 27
James 27
John 27
Joseph 27
Martha (Work) 27
Mary 27
Rebecca 27
Sarah 27
William Davison 342
Wilma Elizabeth 342
STETSON, 430
STETTEN, Helen Grace 562
STEVENS, Elizabeth 562
Esther 562
Jane 481
Joseph 562
Lawrence Vincent 318
Margaret 481
Mary 318,382
Robert McCreery 318
William Blair 318
STEVENSON, Edna 401
John 46
Norma 455
Rachel 111
Robert 455
Winona Ruth 455
STEWARD, all 369
except Cora(Work) 221
Edwin 221
Laura 221
Marion(Wright) 221

STEWARD, (cont.)
Mary 85
William 85
STEWART, Agnes
(Johnston) 104
Albert Struthers 200
Anna (Work) 102,172
Anna Florence 178
Charles 275
Charlotte(Campbell)200
Cynthia Lynn 502
David LeRoy 289
Donald 550
Dorothy(Spencer) 502
Eleanor(Steele) 497
Elizabeth 104,105,109
200,502
Elmer E 102,172
Emma E 447
Evalena 558
Flora 62
George 562
Grace 104
Hannah 106
James 102,172,497,502
Jane (Ross) 361
John 105,109
Johnson 497
Joseph 98,106,361
Julie Diann 502
Karen Kay 502
Lena Anne 105
Linda Ruth 497
Lois Lucille 502
Loretta 568
Lulu (Braughler) 361
Margaret 106,109
Maria 109
Martha 108
Mary 74,85,200,497,562
Mattie 558
Murray 104
Myrl Isaac 361
Myrtle (Baker) 275
Nellie (Nichol) 361
Olive 102,172
Patricia Rae 497
Patty (Kishlock) 550
Paul Neil 502
Raymond J 497
Robert 104
Rebecca (Work) 568
Rose (Wingard) 289
Samuel 289
Thomas 130
Vicky Ann 502
William 109,310,558
STICKLEY, Lucille 364
STIDMAN, Rachel 555
STIFFLER, Ann(Hoover) 447
Arthur Nicholas 178
Cheryl Ann 448
David 447,448
Deborah Jean 448
Deloris 178
Douglas Rodger 447
Eric Lee 447
Gloria (Bieda) 448
Herbert Lee 447
Herschell 447
James McKay 447
Jeffrey Lynn 447
Lois Jean 447
Margaret (Learn) 447
Mary 447
Patricia Ann 447
Ruby (Burns) 178
Simeon P 447
(Valgean)Deloris 178
Veryl W 447
STIFURA, Anne 462
STILES, Jenean 444
STINE, 149
STIPCAK, 505
STITELER, Adda Myrtle 238
Alan Fredric 395
Alda 396
Alice 398
Allen Lee 398
Alma 237
Audine Fay 400
Barbara 425,472
Bessie (Grey) 238
Betty 465,523

STITELER, (cont.)
Carl George 237
Carol Ann 238
Charles 237
Christina 400
Clara Belle 236
Clay 238
Cynthia Jean 400
Daniel Lee 401
Darla Dianna 523
Darrell McKee 395
David 125,236,395,400
Dean Wells 237
Debra 472
Dolly Florence 400
Donald Alan 401
Donna Gayle 401
Douglas 472
Earl Lavern 237
Edith Lucille 239
Edna Joy (Lewis) 239
Elda Geneva 399
Elizabeth 125,395
Ella (Henry) 238
Elwood Condron 395
Floda 395
Florence 309,398
Fred 398
Harry 239,401
Helen(Feldner) 395
James Russell 398
Joanne(McCafferty) 395
John Dee 14,400
Joseph Raymond 396
Josephine(Kinter) 238
Kathryn Louise 401
Kenneth 238
Kimberly 395
Laura (leggitt) 238
Lavonia(Frankenburg)
400
Leah Elizabeth 395
Lillian (Blystone) 401
Linda Kay 400
Lois 398,401
Lola Margaretta 313
Lorrain(Scarsboro) 237
Lottie 126
Lulu (Blystone) 238
Lyle Dee 398
Margaret 237,238,395,
400,472
Mary 238,395,396
Matilda (Porter) 313
Minerva (Work) 125
Minnie (Wells) 237
Nancy Ann 398
Nora May 236,396
Patricia Louise 396
Paul Eugene 398
Rebecca Rae 395
Richard Stanley 395
Robert 238,400
Robin Jay 401
Ronald 472
Rosemary 395,396
Ruth 238
Samuel McKee 125
Sandra K 238
Sara Elizabeth 237
Shirley 309,398,401
Susan 395
Taylor Ritchey 313
Vera 398,400
Virgil 237
Walter Laverne 238
Wayne Kinter 398
(Ethel)Willetta 237
Willetta Jean 523
Zula (Condron) 236
STITT, Sara 536
STIVER, Abraham L 427
Anna (Alabran) 428
Frank M 358,359
Helen 359
Jennie(Hefflick) 427
Leona Violet 428
Loleta May 427
Luella 212
Mary (Stear) 358,359
Merrill L 428
Roxie Candace 426
Ruby 538
Sara 426

STIVER, (cont.)
Winfield 538
STOCKDALE, 397,398
STOCKHAM, Mary 84
Thomasine 63
STOCKHOLM, Thomasine 63
STOCKWELL, 486
STODDARD, 279
STOECKLY, 338
STOKE, Mirtee 240
STOLTZ, Frances 338
STONE, Daniel 448
Deborah May 448
Genevieve 147
George Fordyce 448
Judith Ann 448
Lorena (Shriver) 351
Margaret (Work) 448
Martha Ruth 448
May (Cox) 448
Myrtle 351
Thomas Barton 351
Winfield Scott 448
STONEBRAKER 149
STOREY, Mary F 541
STORMER, 177
STOTT, 344
STOUT, Elizabeth 127
STOVALL, Libbie 533
STOVER, Maggie 272
STRATFORD, Margaret 557
STREAMS, Blair 396,479
Evelyn Grace 479
James 213
Margaret 213
Nannie(Lockhart) 396,479
Ruth 396
STREASINGER, Joyce 533
STRIBLING, 555
STRICKLER, 381
STRINGER, 526
STRINGHAM, 572
STROBEL, 464
STROHMYER, 366
STRONG, Maggie Marie 421
STROUD, Ida 512
STRUBE, 569
STUBBLEBINE, Bessie 283
STUCHEL,STUCHELL
Beverly Ann 505
Claire 258
Doris (Cribbs) 505
Elizabeth 183
Ethel (Mosley) 258
Georgia (Bruel) 258
Frank 258
Harry 258
Ira 258
Janet 258
Lettie (Steele) 258
Lucille 258
Lyle 258
Marshall 105
Mary 258
Mary (Hamilton) 105
Mosley 258
Pearl Lonie 258
Robert 258
Samuel Blair 505
St Clair 258
Vera (Ackerson) 505
Walter 258
William 105,505
STURDEVANT, 541
STURGEON, Maggie 557
SUFFIAN, Fannie 511
SULLENS, Thelma 546
SULLINGER, 388
SULLIVAN, Anna 374
Betty 546
Daniel 435
Earl 374
Edna 457
Gertrude 368
Grace (Kohlhepp) 435
James B 435
Kathryn Louise 546
SUMAN, Violet 485
SUMMERS, Goldie Mae 572
SUMPTER, 436
SUNDERLAND, Edward 228
Elizabeth(Marshall) 228
Margaret 381
SUNDERLAND, (cont.)
Mary Elizabeth 106
Rebecca (Work) 228
Timothy 228
SUNDERLIN, Mary 322
SUNDLING, 383
SUPPA, Rose Mary 152
SUTHERBY, Dorothy 306
SUTTER, Alvis Lynn 425
Annabel 425
Arlene Joyce 538
Barbara 251,425
Bernice Isabelle 425
Bessie Marie 539
Bonnie 540
Brian Dale 538
Charles 425,538
Cindy Lynn 538
Clara (Tyger) 425
Daryl Lorraine 540
David Leslie 540
Debra Sue 539
Denise 540
Diane Louise 540
Donald 538,540
Doris (Swogger) 426
Dorothy Inez 537
Douglas Lynn 540
Effie (Miller) 251
Ella (Gourley) 254
Esther Edith 539
Ethel 537,538
Eva Laurene 538
Evelyn (Weary) 539
Fannie Alverta 425
Floyd Othello 251
George Lawrence 538
Gerald Milton 537
Glenn Edward 539
Gloria Mae 425
Helen 251,254
Helene Larue 426
Henry 134,251,426
Homer Ray 425
Iva (Rager) 540
Janice Pauline 426
Jennie Kathryn 426
John Murray 251
Kathryn Mae 539
Kathy Jean 538
Kerry Lee 538
Lafayette 254
Larry Edward 539
Leland Lorraine 425
Lola Nell(Work) 254
Louella 538
Lynn Miller 425
Madalene Aeda 537
Margaret 134,538
Maria (States) 538
Marion (Popovnak) 540
Marlene Joyce 538
Martha (Guimash) 538
Marvin Virgil 538
Mary 426,537
Max Donald 538
Michael Glenn 539
Mildred(McClimate) 254
Myrna Arlene 537
Paul 425,538,539
Philip 251
Ralph 251
Robert 254,538,539
Roxy (Stiver) 426
Ruby (Stiver) 538
Sara 239
Shirley 538
Susan 539
Thara(Graffis) 251
Timothy Charles 538
Tina Marie 538
Viola Gayle 539
Virgil Marvin 538
Wayne Dale 426
Willis Orr 134
Zora (Hawk) 425
SUTTMILLER, Anna M 540
SUTTON, Helen 160
Isabella Marie 106
Martha(McAnulty) 106
Mildred 427
Nancy Elizabeth 489
Peter Jr. 106
SVENSON, Elin 297
SWAGGERT, Ann 386
SWAN, Amanda(Hamilton) 184
Charlotte(McLaughlin) 307
George W 307
Luella Blanche 184
Margaret I 307
Martha Hazel 184
Mary Bell 315
Nellie(McCarthy) 315
Robert Michael 315
Sara Jane 512
Thomas Jefferson 184
William George 315
SWANK, 326
SWANLEK, all except Kathryn 403 233
SWANSON, Alice(Kohlhepp) 434
Charles 470
Hulda 470
Olive 470
Paul 434
Sarah Alice 434
Thomas Leigh 434
SWARTOUT, 570
SWARTZENBERG, 518
SWARTZFAGER, 347
SWASON, Joyce 550
SWAYNE, 285
SWEARINGEN, Mary 564
SWEDLUND, Agnes 407
SWEENEY, Ida Belle 478
SWEET, 478
SWEISBERGER, 455
SWICK, 361
SWIFT, Ann 364
Dean 555
Sara 555
SWINDELL, 256
SWINEFORD, 236
SWISHER, 429
SWOGGER, Doris 426
SYKES, 403
SZYMCZAK, Betty Pearl 221
TAGGART, all except James 90 556
Jane 556
John 294
Margaret 556
Mary 91
TAIPLER, 538
TALBOT, Florence 307
TALLIAFERRO, Mary 571
TALMADGE, 360
TANNER, all except Estelle 296 572
TAREZY, 395
TARR, Agnes 348
Edward 348
Elizabeth 404
TAUNTON, 192
TAYLOR, Agnes 157
Audrey Amelia 465
Bernice (Horn) 377
Betty(Kohlhepp) 545
Bruce 569
Carolyn (Cook) 569
Ceola 119
David 225
Edna (Work) 377
Elizabeth 465
Gary 545
George 465
Hazel 568
Howard 545
Leanna(Shearer) 532
Lee 545
Lynn 545
Margaret 325
Mary 225,369
Michael 532
Percy 377
Perry 377
Philip 545
Sarah 305
Ula 377
Ura 377
TEED, 434
TELEN, Cathleen 421
TELFORD, John Cree 81
TELLASKI, Francis Carol 536
TENBORG, Kathleen(Ross) 361
TEPER, 320
TERLICKI, 518
TERRANA, Mary 505
TERRINGER, Anne 529
TERRY, 100
TEXTER, 285
THARP, Cyrus 214
Louella 214
Mary 178
THEIS, 343
THIELEN, Mary G 463
THIEME, 461
THOMAS, Alvin 476,501
Anna 455
Arthur Leroy 476
Blair 86
Bonnie Jean 501
Brent 269
Caleva 501
Carolyn (Scott) 501
Clarence Everett 435
Colleen(Marlin) 501
Delbert Ralph 501
Donald Charles 501
Dorothy (Hall) 435
Edith 501
Edward 269,501
Ethel (Cooper) 455
Florence 512
Georgia Ann 455
Gladys (Dunn) 363
Griffith 363
H Emory 556
Harriet(Searles) 434
Irene 565
James 435,501
Janet Lee 455
Joan Elizabeth 441
John 363,501
Joseph Eaton 455
Kent 454
Kristine Louise 455
Laura 86,269
Marcelyn (Dutton) 476
Martin 86
Mildred 556
Nancy 117
Nelle 434
Rebecca 219
Reginald 434
Richard 435,501
Robert 363,435,476
Rose 363,501
Roseann Edith 501
Royalene 454
Ruth Genevieve 492
William 117
THOMPSON, Albert Cobb 496
Alexander 46,47,118
Amanda 118,184
Andrew 344
Ann 64,73,351
Anna 274,420
Annie (McMurray) 253
Astrid(Hallberg) 344
Benton Reynolds 512
Bond Gray 212
Carol Jean 560
Charles 314,350
David 351,542
Debra Lee 542
Delores (Little) 542
Diana Lynn 542
Dorothy 351,352
Einar Toga 344
Eleanor 72
Eleanore 253
Elizabeth 26,46,47,314
Ellen 344,477
Ernestyn Allen 496
Eugene Weaver 253
Eva R 352
Flora (Stewart) 62
George W 212
Georgia (Cobb) 352
Harriet (Work) 61
Harry 560
Horace John 253
Hugh 46,47,62
James 352
Jean Louise 478
Jennie (Eike) 352
Jessie 212
John 26,47,118 351,352

THOMPSON, (cont.)
John Gray 212,496
John McMurray 253
Julie Irma 496
Karine (Work) 344
Kathleen Lou 496
Leona (Huston) 496
Linn Curtis 496
Lizzie 560
Lola 360,431
Lucinda 528
Lydia Elizabeth 325
Margaret 46,351
Margaretta(Work) 118,148
Marian McMurray 253
Mary 303,434
Mary Ethel 351,435
Mary (Gray) 212
Mary Jane (Dilts)212
Mary (McAnulty) 62
Mary Ruth 512
Mary (Scroggs) 46
Moses 47
Myrtle (Stone) 350
Nancy Jean (Work)253
Neal Einar 344
Noelle Faye 496
Norma 560
Norrene (Bohnert)496
Parker 560
Patricia Anne 253
Pauline(Paulsen) 352
Rebecca Marie 496
Richard 542
Robert 46,118,184 431,528
Ronald Lee 431
Ruth 253,512
Samuel Henry 62
Sara 184,512
Sarah (Simpson) 46,118
Tabitha(Scroggs) 46
Tammy Kaye 542
Terry Ronald 542
Thalia(Longwell) 528
Thomas John 253
Vernie B (Lydic) 314
Willetta 431
William 47
W R 43
THORNBERG, 470
THORNE, Wilda 211
THORNTON, Lula 257
Zella 521
THUSTIN, Martha 264
TIBBS, Sophia 555
TIEDE, Frances 440
TIEMANN, 218
TIFFIN, 466
TILBERG, Donald 498
TILLOTSON, Gertrude 114
TILLSON, 560
TILTON, Betty 352
George R 553
Grace (Work) 553
Joanna Ione 553
Lloyd 352
Margaret Alice 553
Mary 248,553
Mildred(Fisher) 352
Willis Work 553
TIMBLIN,
Laverta(Alabran) 179
TIMCHALK, 375
TINDALL, 157
TINGLEY, Isabelle 347
TISCARENO, 155
TITUS, Johanna 329
TOBIN, Florence 559
Marjorie 446
Thomas Francis 446
TODD, Imogene 540
Jean 109
Katherine W 370
Katie 553
Leslie B 370
Mittie (Smith) 370
Rebecca 570
Richard 109
Thelma Mary 88
TODT, 31,291
TOMER, Margaret 396
TONI, 532
TOOL, 553
TOOMEY, Dania Mae 477
TORGENSON, 454
TORRELL, 443
TORRENCE, 507
TOUCHTON, Janet Mae 568
TOWNER, Elma H 464
TOWNSEND, Flora 161
TOZER, Lorinda 437
TRACEY, Sarah 316
TRADER, 463
TRASTER, Ida 405
TRAUGH, Bertha 181
TRAUMANN, 490
TRAVIS, Margaret 115
Mary Elizabeth 237
TRENTMAN, Norma 388
TREPAK, Margaret 388
TRESLER, 387
TRIBE, Florence 514
TRIMBLE,
Ada (Bennett) 410
David Lee 446
Della (Rowley) 446
Donald C 446
Edna Kathryn 410
Flora (McCreary) 446
James 410,446
Margaret 113
Thomas 113
William Paul 446
TRONZO, Lois 107
TROUT, Jerusha(Lang) 85
Ruth 553
Viola B 509
William 85
TROUTMAN, Mary L 435
TROUTNER, Dorothy A 532
TROYAN, 557
TRUBEE, Alice 445
TRUBY, 481
TRUDE, 454
TRUESDALE, Ann 160
TRUESDELL, 453
TRUMAN, Ruth 253
TRUSTY, Lena 214
TRUXELL, 373
TSCHANZ, 405
TUCHTON, Charles 554
Letha (Work) 554
TUCKER, 351
TUDOR, 560
TUFTS, 563
TUGE, Martha 316
TULLINS, 555
TURK, Margaret 154
Vicki 221
TURNER, Arthur 146
Benjamin 146
Betty (Pearce) 519
Debrah Ann 520
Ethel 420
Hannah (Miller) 146
Holly Jean 520
Kay Eileen 520
Mary 146,519
Rebecca Leigh 519
Thomas Eugene 519
William Howard 519
TUTTLE, C W 554
G H 351
Helen Taylor 268
Mary(Thompson) 351
Yvonne 554
TVIET, 493
TWEED, 558
TYGER, 425
UDELL, 442
UHL, Donna 279
ULBAASEN, Emma A 493
ULRICH, 534
ULSH, 553
UNCAPHER, all except Frank 396,397
John Ramsey 238
Lucinda(Gibson) 238
Margaret(Stiteler)238
Priscilla 248
UNDERWOOD, Etta 193
UREY, Helena 261
VALCHER, Otilla Ann 500
VAN CISE, all except Berta(Altman) 503,364
Kenneth Charles 364
Marie(Hartner) 364
William W 364
VANDERHOFF, 511
VANDERHORST, Joan 446
VANDERMEER, 359
VANDERVORT, 561
VAN DOEREN, 334
VAN DYNE, 507
VAN EMON 409
VAN HORN, Ada Myrtle 174
Aggie Pearl 174
Albert Floyd 309
Alice 472
Allan 471
Almeda(Adamson) 309
Anderson 134
Ann (Connell) 309
Anna 174,310,435
B W 102
Bennett 102,174
Blaine 310
Brian Edward 473
Carol 310
Charles 471
Christian 102
Clair 310
Cora Bell 308
Debra 473
Dennis 473
Dixie (Lee) 309
Dollie 174
Donald 309,310
Dorcas(Logan) 102
Edna 174
Dorothy(Kaminsky) 309
Effie(Lytle) 174
Elizabeth 102
Ellen 310
Emily (Wilson) 309
Florence(Stiteler) 309
Floyd Albert 471
Frances 134,471
Gary 471
George 102,174,309
Gloria Jean 309
Harold 309,474
Harry Bennett 310
Helen 310
Helen (Kraft) 472,473
Hilliary 309
Howard 309,471
Irene(Simpson) 310
Isaiah 102
James 310,471
Joe 309
Janet (Horn) 471
John 310
Joseph Lee 309
Joshua 134
Julia 309
June Louise 472
Katherine(Juart) 471
Lee 401
Lyle 309
Margaret 102,309
Mary 401
Mary Agnes 102
Mary (Warden) 174
Marybelle 310
Mary Caroline 174
Mary (Brown) 309
Mary (Wyncoop) 102
May (Sahyenne) 309
Melissa A 102
Minnie (Kroh) 309
Miriam (Steele) 134
Nancy 127
Norman Clarence 174
Olive Marion 471
Patricia 309,471,474
Ralph 310
Randall 309
Raymond 309
Richard 309,401
Robert 309
Rodney 473
Ruth (Luncytes) 309
Sadie (Canaan) 134
Samuel 134
Sharon 309,310,471,473
Shirley 309,401
Stephen 309
VAN HORN, (cont.)
Susan 471
Tabitha Logan 80
Thomas 309,471
Twila 310
Vernie Viola 174
Walter 309,310
Wayne 471
Wilbur 309
William Clyde 472
William James 309
William 309,473
VAN LANNINGHAM, 355
VAN LEAR, Lucinda 103
Mary 63
VAN LEW, 225
VANORSTRAND, Marie 290
VAN WHY, Ann Louise 453
VAN ZANDT, Jane 102
VARNER, Belva Eliza 286
Betty Louise 152
Blanche Margaret 152
Clarence 389
Constance 287
David Scott 287
Diane 287
Dorothy 287
Dwight 152,287
Emma(Pence) 287
Ethel 152,286
Frances Salina 287
Gladys 389
Harriet Catherine 152
Howard C 402
James Dwight 286
Jean(Heitzenrater) 402
Jay Howard 402
Jeffrey 287
John 152
Lulu Annie 286
Lydia Mame 437
Margaret(Welsh) 287
Martha(Wachob) 286
Mary Clara 286
Michelle 389
Patricia Gail 287
Phyllis Esther 287
Rebecca Lee 287
Ruth (Neal) 287
Samuel John 286
Sharon Ann 402
Virginia Ethel 152
Ward C 437
William Scott 287
VARNEY, Eva May 571
VASBINDER, all except Martha 524,260
VASQUEZ, 452
VEACH, Mary 503
VEGLIO, Paule C 533
VELEN, Emily 509
VERCOE, 341
VERWOERT, 449
VERY, Ann (Work) 553
VETTEL, Irma E 496
VIDMAR, Ann 546
VILLELA, 320
VINCENT, Maude 561
VINTON, all 546,547
Christa Bell 316
VIOLETT, Mary (Argiliano) 383
VOGUS, Bessie Mae 366
VOIGHT, 454
VOLESKY, Darlene M 356
VOLKMAN, Rosalyn 344
VON OVERBECK, 258
VORIS, Hester A 570
WACHOB, Alice Jane 178
Christopher 178
Danny Ray 448
Dennis John 448
Earla (Bish) 448
Ester(Loughry) 448
Jacob 448
James Christopher 178
John Wilson 448
Lawrence McKee 448
Lyle Edward 178
Madlyn 178
Margaret 78,81,448
Martha 286
Minnie 415
Mona(Meekins) 448

WACHOB, (cont.)
Pamela Dee 448
Rachel (Brewer) 178
Richard Lane 448
Rodney John 448
Sallie Louise 178
Verner McKee 448
William McKee 448
William Randall 448
WADDELL, 400
WADDING, Betty 300
Christina(Brewer) 63
Clair Dean 466
Daniel Clair 466
Edith(Colkitt) 166
Eliza Kathryn 301
Elizabeth 63
Emma 167,301
Filber John 300
Frank 166
Helen 300
Iva (Bush) 301
Jane 63
Joseph 63
Kathy Jean 466
Larue 466
Linda Jean 466
Madge(Mulbarger) 300
Margaret (Byers) 466
Nora 167
Orah 167
Ruth Ann 466
Thomas 63,301
Wayne 300
WADLOW, Catherine 423
WAGNER, Blanche 437
David James 532
Douglas Clair 532
Evelyn 234,432,532
James 532
Julie 234
Katie Lee 357
Lloyd 437
Walter 437
William 234
WAGNOR, Wynette 364
WAGONER, Mary E 315
WAHL, Nannie 166
WAINWRIGHT, George 389
Nettie(White) 389
S D 358
Sandra 358
Twila 389
WALCK, 301
WALDO, Agnes 324
Bruce Hubert 483
Dorothy 324,483
Grant Markham 483
Hubert Devotion 324,483
Sally (Ruler) 483
Tena Jane 483
WALDRON, Harriet 366
WALES, 470
WALKER, Alethe 417
Ann Louise 308
Beatrice 316
Berniece 360
Bertha(Wegerer) 308
Beverly(Burford) 329
Calvin 308
Carol Ann 543
Carrie I 542
Charles Victor 173
Cora (Robb) 173
Dale Richard 192
David 417,191
Della (Johnston) 371
Dennis Alan 543
Donald 191,417
Dora 353
Dorothy 470
Douglas Fred 543
Earl Stanley 360
Effie (Nichol) 360
Elizabeth (Work) 173
Ellen (Shultz) 308
Ethel 297
Etta (Learn) 417
Faye M 391
Frances E 328
Francis V 308
Frank Oliver 470
Fred 543
WALKER, (cont.)
George 191,192
Harry 485
Helen 173
Howard 543
I M 470
Isabel 46
Jacob 353
James O 308
Jeanne (Neely) 281
John 191,316
Kathryn (Esch) 566
Kenneth R 281
Lena (Miller) 470
Leona Fay 485
Leonard Ross 308
Lillian 191,371
Louise (Briggs) 191
Lulu Florence 155
Marcelle(Blair) 192
Margaret 191
Marguerite (Hollingworth) 192
Marguerite 566
Marjory 149
Martha 308
Mary 378,543
Nellie (Brooks) 308
Owen Ross 308
Paul Rand 566
Penny 470
Phyllis(Cubberly) 308
Polly 417
Randall Steward 308
Rebecca (Hamilton)417
Roia (Gerard) 308
Ross Edwin 308
Ruth 407
Samuel Polk 329
Sarah 87,353,422
Scott 371
Shirley 308,467,470
Steven Craig 308
Stuart Burgess 308
Vernon 308
Virginia(Finzer) 192
William 417
Winifred Louise 328
WALL, all except Jane 508 462
WALLACE, Ann Eliza 101
Fanny Bell 514
Gladys 561
WALLISCH, Loretta 374
WALLHEATER, Elizabeth553
WALMER, Amanda 570
WALPOLE, Blanche 490
WALTER, Donald E 447
Elinor L 447
Gregory 392
Harry E 447
Hazelle (Learn) 446
Janice 392
Joan (King) 447
Judy (Udell) 442
Karl Glenn 447
Kevin 392,447
Kurt Allan 447
Laurine(Howell) 525
Martha(Stahlman) 392
Mary 447,525
Michael 525
Nettie 392
Nicholas 525
Perle Lemuel 392
Valre 525
William 447
WALTERS, William 442
WALTON, Alice May 325
Anne (Frazier) 462
Bruce 467
David 325
James Richard 462
Jennifer 467
Jill (McCall) 467
Lydia(Thompson) 325
Sarah Elizabeth 352
Winifred 462
WALTONBAUGH, 497
WANNETT, 323
WARD, Alfred H 412
Cargill 457
Claudia C 218
Daniel 457
WARD, (cont.)
Donald 457
Donna 457
Elizabeth(Adam) 218
Ella(Work) 558
James M 558
Jacqueline 385
Jane 457
Jean 457
Jennie 457
John 218,384
Joseph 218
Kim 457
Mabel 457
Marilyn V 412
Olive(Reasinger) 384
Ollie (Work) 384
Sherry Lynn 385
Susan 385
William 218,384
WARDEN, Belle M 174
Mary 174
Vina (Lavina C) 274
WARDON,Margaret 138
WARE, 178
WARNER, Charlotte 554
David 554
Dessie 559
Martha 554
WARNOCK, 373
WARREN, Alice G 272
Blanche 438
Lydia 571
WASSAM, 527,528
WASSON, Myrtle 430
WATERFIELD, Mary M 344
WATKIN, Annie 515
WATKINS, 471
WATSON, Alexander 518
Colleen Jane 518
Elizabeth Alice 256
Grace (Hoover) 256
Imogene (Liddle) 518
Janet (Hutchison) 518
John 256
Kathleen Jean 518
Kristeen Louise 518
Leslie 528
Mary 163
Ophelia(Fannin) 172
Pauline 528
Robert Earl 518
Rosalie 172
Shawn Lea 528
Thomas 172
Walter L 528
Wanda (Potts) 528
WATT, 259
WATTERS, Linda 406
WATTS, Elizabeth(Hoyt) 143
George 568
Jane 568
Leila 569
Martin 143
Mary McClure 143
WAUGAMAN,Mary(Hemphill)534
Patricia 534
Sara 119
William 534
WAY, 377,560
WEARY, Doris 531
Evelyn 539
Lauretta (Boaz) 531
Walter Edward 531
WEATHERLY, Carolyn 568
WEAVER, Alice(Heberling) 419
Annabel 419
Betty Mae 534
Blanche 528
Bobbie Sue 419
Bonnie Kay 419
Carol Ann 419
Clara (Peffer) 419
Danny John 419
Delores 419
Delphis Lee 419
Edna (Berkley) 419
Effie 398
Elizabeth 219
Eva Mae 183
Florence 426
Glenn James 419
Grace Darlene 419
WEAVER, (cont.)
Helen (Eley) 419
Howard 468
James Ord 252
Janet Marie 419
John 252,310,419
Lana B 411
Larry David 419
Leona Codner 525
Lester Robert 419
Luella May 419
Mabel(Armstrong) 419
Margaret 468
Mary 190,252
May 547
Mona 224
Ola 391
Ord 252
Ruth 468
Susanna Bee 252
Thomas Armstrong 419
Tillie Alberta 367
William Robert 429
WEBB, Estella D 382
Esther 563
Francis 100
Frank 258
Pearl(Stuchel) 258
WEBBER, 145
WEBER, Elsie Vee 443
Mary 106
WEBERMEYER, Sadie 224
WEBSTER, 353
WEGERER, Bertha 308
WEICKER, 269
WEIDMAN, Lodemia 554
WEIR, Jeanne 385
WEISS, 528,529
WEISTER, Louise 530
WELLS, Albert S 422
Anna V 543
Bert Clark 179
Catherine(Luckhardt) 179
Clair W 310
Daisy 473
Daniel 237
David Ralph 412
Doris (Widdowson) 412
Earl "Gus" 179
Edith (Coon) 179
Edna (Roberts) 179
Elizabeth Beahm 412
Florence (Kontz) 179
Francis Norwood 310
Mrs. Frank 559
Freda LaRhue 179
Gladys 422
Hessie Otis 179
Howard 179
Iva Faye 410
J Hunter 349
Jean 179
Josephine (Sink) 422
Laura(Cunningham) 179
Lawrence 179
Leola Catherine 310
Levi 179
Lillian (Grube) 310
Louise (Beahm) 412
Mary 179,310
May (Brewer) 179
Milton 179
Minerva 237
Minnie 237
Ruth 179
Samuel Walker 179
Sheilah 421
Shelden Earl 310
Very Elizabeth 179
William Bard 412
Zada May 179
WELSH, Edward E 382
Evelyn 382
Katherine(Noonan) 382
May 363
Margaret 287
WELTY, Leona Barbara 440
WERNER, Albert 351
Anna(Thompson) 351
Clark E 406
Eleanor 351
Laurinda 503
Marlene Carole 406

WERNER, (cont.)
Mary (Meanor) 406
WESSEL, 450
WEST, 410
WESTCOTT, Genevieve488
WESTERBERG, Hildegarde 255
WESTON, Hannah 240
Ida Leila 240
John 240
WETZEL, Betty(Jackson) 473
Brian Joel 327
Charlotte(McCurdy) 473
Curtis Barry 473
Deborah Lee 473
Diane Christine 486
Dorinda(Griffith)190
Elaine Virginia 486
Ernest 326,327
Gail Corinne 327
Garnett(Fisher) 326
George 190
Gerald Henry 487
Hapsie(Clowes) 473
Henry 190
Janice Diane 486
Jean Fisher 327
Karen Sue 486
Kay (Melenizer) 327
Linda (McCain) 486
Lois (Cribbs) 486
Lois Elizabeth 327
Lowell Calrk 473
Margaret Elinor 326
Marnie Sue 486
Mary 190,473
N Blaine 473
Nathan Sherwood 327
Noble 473
Opal 326,486
Paul Wallace 486
Perry Hunter 486
Rebecca Lynn 486
Richard 486
Robert Sherwood 486
Samuel 190
Sara 190
Steven Scott 473
Wanda Annett 473
Wilda (Fyock) 486
William 326,486
WHEELER, all 528
except Charles 559
Dora 484
Harper 559
Mary Gertrude 397
Nancy 559
Rosalie Sully 559
Thomas Sully 559
WHEELOCK, 553
WHETTIER, Georgianna 383
WHIMPEY, Jo Beth 273
WHINFIELD, 566
WHITAKER, Janice 415
WHITCOMB, 549
WHITE, Anna 46,543,544
Archie (?) 274
Carol 274
Carolyn 484
Clair 439
Cora 560
Danetta Lynn 544
Deneen Leigh 544
Dorothy 274,303
Earnest 559
Eleanor 526
Elizabeth 389
Emory 560
Florence 484
George 543
Gwen (Smith) 544
Hanna 274
Henrietta 560
Herschel 569
Jack Dwenard 543
James 303,339,469
John Keach 271
Katherine(Keach) 271
Louis 274
Lucia (Metcalf) 569
Margaret(Barnett)559
WHITE, (cont.)
Margaret 303,439
Martha (Steele) 543
Martin Scott 544
Mary 35,179,271
Matthew 544
Mildred(Burkett) 544
Nancy 274
Nettie 389
Norman 484
Patricia Marie 469
Richard Clark 303
Robert 274,303
Sarah 46
Thalia Rebecca 543
Virginia Kathleen 569
Warren 274
Wayne D 543
William Wilson 271
WHITECAVAGE, 518
WHITED, Linda 533
WHITEHEAD, Patricia 431
WHITEHOUSE, Freda(Wells) 179
WHITEMAN, Anna K 568
WHITEMARSH, Myrtle 457
WHITESELL, all 549
except Alice(Wachob) 178
Hazel Marie 445
Reed 178
WHITMER, 268
WHITNEY, all 561
except David 267
Elizabeth 299,561
Lydia 267
Rosemayne 566
WHITTENHALL, 287
WHITTINGSTALL, Clara 529
WHITWILL, 513
WHYTE, 491
WICKENS, Elizabeth 527
WIDDOWSON,
Bessie (Work) 252
Bess (Langford) 412
Carl Austin 412
Carla Sue 412
Diane(Bunting) 431
Doree (Ernst) 411
Doris L 412
Ebenezer 245
Edgar E 411
Electa Louise 182,234
Floretta(Work) 245
Frances Susan 412
Greggory Scott 411
H Douglas 411
Harold Wilbur 411
Harvey 245,252
Jean (Keough) 412
Janet Lee 412
Joan Ruth 411
Kenneth West 411
Linda 412,431
Louise 182,253
Margaret 411
Mary Gaye 253
Melva (Everson) 411
Mildred 411
Nancy Kay 411
Ralph David 411
(Ralph)Donald 412
Roxie 430
Sherry Jo 411
Susan 245,412
Thomazine W 430
Walter Clark 245
Wendy Lou 412
Wilbur 411
William 182,253
430,431
WIERINGA, Mary 114
WIETZEL, 134
WIGGINS, Beulah 183
Charles 183
Dorothy(Richardson) 511
Fannie (Suffian) 511
Lee Scott 511
Laura (Peddicord) 303
Margaret 72
Paul L 511
Richard H 511
Thomas E 511
WIGGINS, (cont.)
Thomas Richard 511
Walter 303
William Eugene 511
WIGTON, Olive 393
WILBER, 91
WILBUR, Frances Mae 285
WILDE, 566
WILDEN, all 233,234
except Dillie 125
Samuel 125
WILDER, 277
WILDSMITH, Alice Lee 491
WILEY, Mina 346
Rebecca 192
WILHELM, Esther 479
WILK, Charlotte 486
WILKINSON, Mary B 76
WILLARD, 382
WILLCOX, 564
WILLIAMS, Abigail 145
Ada Maxine 382
Alan Gordon 491
Beverly (Work) 491
Boyd 536
Byron 562
Cheryl L 521
David John 382
Delilah Mae(Shafer)382
Edna 485
Edwin 485
Elizabeth 417,491
George 417
Gordon Harold 491
Gwen (Work) 562
Harold 491
Helen 382,504
James 382,521
Jane 536
Jessie May 382
Johanna E 382
John 417,520
Joseph Cecil 382
Joyce(Richardson) 536
Kenneth Russell 491
Mabel (Work) 382
Mae Augusta 520
Marian(Crawford) 520
Mary 417,542
Mildred 416,504
Nancy Irene 382
Orin Otho 520
Roy L 504
Sarah C 229
Stanley Paul 382
Thomas John 521
Violet 485
William 382
WILLIAMSON, Alice 163
Almina(Daugherty) 489
Charles W 98
Cynthia 489
Cyrena C 260
Debra 489
Edith 137
George B 137
Hiram 260
Inez 441
James Olen 164
Jessie June 164
John 98,137
Joseph 137
Larry 489
Laura 137
Lydia 260
Marjorie(Gillis) 489
Martha (Work) 137
Mary (Work) 98
Nancy 98
Nellie Almina 489
Rose 164
Russell 98
Scott Allan 489
Wade Waldo 489
William 98
WILLIARD, Ada(Isenberg) 381,382
Howard George 382
WILSON, Adelaide L 150
Ann 142
Anna 73,105
Charles A 277
Christopher 277
Debra 277
WILSON, (cont.)
Dorothy 442
Elizabeth(Greenfield) 329,545
Elmer M 357
Emily 309
Emma 105
Frank 561
Gayle Ann 277
George C 150,277
Goldie (Ewing) 14,213,357
Grace 188
Hattie Ella 166
Helen(Spackman) 277
Ida (Marchant) 329
James 27,150
Jane 560,568
John 357
Joseph 188
Katherine 277
Lawrence 329
Lewessia 150
Linda Lee 277
Lois Anne 329
Loueffa 150
Louise 436
Mark Anderson 277
Martha 27,501
Mary 159,334,501
Melda 188
Michael B 277
Nancy 545
Phoebe 560
Rebecca 188
Robert 105,545
Ruby (Fitsimonds) 357
Sally Ann 277
Samuel 560
Sarah(Anderson) 277
Sheila(Flaherty) 277
Thomas Phillip 277
Wendy Ruth 277
WILTSE, WILTSIE, 405
WINCHELL, Carrie 560
WINEBARK, Clara 466
WINEBERG, Alan Ray 533
WINEBERG, Anna 404,422
Annie Joy 251
Barbara Jean 533
Bertha (Peffer) 421
Caroline 259
Carolyn Sue 422
Charles 421,533
Dale Wilson 421
Donald 422,533
Earl William 421
Gladys (Wells) 422
Helen (Henry) 422
Janet (Smith) 533
Janice Lee 422
Joyce 421,533
Lawrence Miller 249
Linda 533
Margaret 422,533
Marian Pearl 422
Mark Lee 533
Mary 249,422,533
Max 251,533
Michael Shane 533
Ralph Brown 404,422
Richard 422
Robert Samuel 422
Rosella (Dilts) 422
Samuel 249
Sara Belle 422
Sarah 179
Thomas Blake 422
Walter Hamill 422
WINELAND, Sadie 188
WINEMAN, Irene 493
WINGARD, all 288,289
except
Betty (Steele) 541
Warren Perry 541
Wendell Paul 541
Wilmer 541
WINGER, Leah Jane 473
WINGEROTH, 278
WINKLEMAN, Myrtle 255
WINSTEAD, 508
WINSTON, Shirley 509
WISE, all 255
except Donald 303

WISE, (cont.)
Georgia Lee 264
Leona 477
Louise (Hile) 264
Minnie Grace 390
Norris 303
Roy E 264
Suzanne Marie 264
Zella(Peddicord) 303
WISOR, 264
WISSMAN, 278
WITHEROW, Evelyn (Hammer) 521
Helen (Work) 277
James Franklin 521
Larry Lee 277
Ruth 521
Wayne F 277
WITHERSPOON, Anna 198
WITTER, Barbara E 544
WOLF, WOLFE,
Ace 126
Arthur 288
Donna 392
Dorothy 243
Eva 246
Joseph 300
Lena 161
Lottie (Stiteler)126
Lydia Julia 300
Minerva 237
Pauline(Erbacher)300
Rosemary 288
Twila(Osborne) 392
Wilbert Byron 392
WOLFGANG, Catherine 448
Edna Viola 390
Ira L 390
Mildred 132
Rosemary 448
Sara (Henry) 390
WOLZAH, Cecelia 569
WONDERUS, Polly 180
WOOD, Alice 161
Alonza 246
Ann 160
Archie 161
Bessie Alice 160
Charles 160,410
Chloe 255
Cora Ethel 97
Daisy (Himes) 160
David Earl 160
Dollie Grace 161
Don Albert 160
Dorothy 160,161
Edna 160
Edsall Colver 161
Edwin K 160
Effie Florence 97
Eleanor (Reed) 160
Elizabeth 159
Emma 161,245
Flora(Townsend) 161
Frances 160
Frank A 160
Harriet 160
Harry R 161
Helen (Sutton) 160
Hezekiah 97,161
Horace Preston 161
James 160,161,185
Jane (Work) 97
John Clark 160
June 410
Lucy 160
M H 463
Margaret(Maring) 160
Martelle 494
Mary 159,160
Matilda (Sell) 246
Orson Clark 161
Rebecca Emily 159
Robert 160
Ruth 185,410
Sara 160
Sarah M 160
Vera Jean 463
Verna Wood 161
Wanda (Baxter) 463
Wilda (Gourley) 185
William Harvey 159
Wilmer Harvey 160
WOODEN, Emma 50
WOODLAND, all except Barbara 477
Leroy 397
WOODLEY, Minnie 531,537
WOODS, Debra Diane 535
Gary Joseph 535
Georgia 216
Larry Lee 535
Lulu (Rice) 535
Margaret E 535
Randy Lynn 535
Thomas Henry 535
Walter 535
WOODWARD, Betty 335
Charles F 335
Cheryl (Work) 572
Elizabeth(Glunz) 335
Elmer 176
Ida (Brewer) 176
John 572
Nancy Jane 564
WORDEN, Emma 50
WORK, Aaron 570
Aaron (abt 1789) 48
Aaron (1806) 78
Aaron (mid 1800's) 85
Aaron M (1818) 562
Aaron Nelson (1867) 138
Aaron Vincent (1875) 137
Aaron W (1832) 123
Aaron W (1956) 272
Abel Everett 570
Abner James 109
Abner Verne 484
Abraham 28
Ada 562
Ada Jane 553
Adda (Dilts)(Ada?)120
Ada (Hindley) 335
Ada (Isenberg) 381
Ada Jane 553
Adam 564
Adeline 554
Adeline (Bean) 555
Adda Maude 231
Adrian N 464
Agnes A 558
Agnes (Hastings) 101
Agness 564,572
Agnes(Robertson) 572
Agnes (Tresler) 387
Alan Nelson 265
Alanson 558,563,564
Albert 567,568
Albert B 83
Albert Bastow 220
Albert Brown 119
Albert Hays 494
Albert Orton 569
Albert Stewart 339
Alberta 136
Alberta(Bowman) 556
Alberta(McDonald) 564
Alda Virginia 139
Alec Maurice 289
Aletha Vernetta 366
Alexander 19,23,24 37,48,89,553,554 556,564,565,568,570
Alexander (1704) 29
Alexander (1745) 35
Alexander (1763) 563
Alexander (1768) 47
Alexander (1781) 556
Alexander (1799) 48
Alexander (1808) 553
Alexander (1822) 553,556
Alexander (1833) 565
Alexander (1839) 565
Alexander (1855) 565
Alexander (1860) 569
Alexander Campbell 90
Alexander Chester 554
Alexander Larry 554
Alex. Melanthon 557
Alexander Preston 138
Alexander S 77
Alexander Scroggs (1797) 72
Alexander Scroggs (1843) 130
WORK, (cont.)
Alexander Seward 558
Alexander Taggart 558
Alfred A 562
Alice (1850's) 157
Alice (1861) 553
Alice Adelle 283
Alice Ann 284
Alice (Caton) 332
Alice (Conner) 125
Alice (Cummings) 554
Alice (Dull) 306
Alice (Egan) 283
Alice (Fitzgerald) 284
Alice (Foreman) 559
Alice (Hall) 121
Alice Jane 281
Alice Lee 553
Alice Leonor 155
Alice Louise 564
Alice Mae 413
Alice (Markham) 563
Alice Maude 299
Alice Mills 563,564
Alice (Paisley) 554
Alice (Walton) 325
Alison Roberta 491
Allen Campbell 87
Allen N 74,265
Allen Newton 77
Allen Richard 220
Allen S 73
Alma 562,563
Almeda Valdean 366
Almira (Mills) 563
Alpha Kingsley 561
Alva Lyle 554
Alvan Stuart 557
Alvin 557
Alzina (Hotchkiss) 560
Amanda 565
Amanda (Walmer) 570
Amasa Roy 554
Amelia (Forbes) 563
Amrit Louise 491
Amy 568
Amy Elder 125
Amy Jean 221
Amy Pauline 385
Amy (Wilde) 565
Anderson Dunlap 558
Anderson Lemoyne 557
Andrew 23,24,35 49,87,89,554 561,564,568,570
Andrew (1705) 31
Andrew (1733) 35
Andrew (1769) 49
Andrew (1775) 49
Andrew (1780) 568
Andrew (1793) 51
Andrew (1813) 554
Andrew (1845) 568,569
Andrew (1850) 565
Andrew A 554
Andrew Douglas 555
Andrew Hardesty 555
Andrew Jacob 90
Andrew Jackson 570
Andrew Jay 279
Andrew Lee 555
Angeline 560,565
Angelus (Scott) 368
Anice (Lee) 572
Ann 51,553
Ann Elizabeth 555,567
Ann (Harrison) 567
Ann Kathleen 507
Ann Miriam 263
Ann Valjean 374
Ann (Wallace) 101
Anna (1807) 91
Anna (1813) 571
Anna (1851) 293
Anna (Aker) 190
Anna(Bartholomew) 163
Anna Belinda 102
Anna Bell 136
Anna Bella Martha 49
Anna Bella 198
Anna (Belshaw) 568
Anna (Bratt) 569
Anna Cevilla 222
Anna Dayton 146
WORK, (cont.)
Anna (Dillon) 290
Anna Eliza 225
Anna Elizabeth 553
Anna Grace 120
Anna (Johnson) 557
Anna (Johnston) 150
Anna Josephine 109,157
Anna (Link) 569
Anna Louisa 114
Anna M 564
Anna Margery 565
Anna Mary 50
Anna (Pigman) 570
Anna (Pollock) 325
Anna (Reed) 368
Anna (Reid) 37
Anna (Robertson) 554
Anna (Rysak) 556
Anna (Whiteman) 568
Annabel 562
Anne 31,562
Anne (Cunningham) 556
Anne (McKinney) 492
Anne Mildred 561
Anne Rheeling 269
Annette 293
Annie (Artz) 559
Annie (Buefeet) 559
Annie Few 554
Annie (Franks) 569,571
Annie (Frick) 568
Annie (Getty) 127
Annie Larue 565
Annie M 227
Annie (Miller) 267
Annie Morehead 571
Annie (Phillips) 564
Arabella 101
Archie LeClare 325
Ariel 563
Arlen L 464
Arleen (Leek) 491
Arlene (Hall) 449
Arminta(Miller) 151
Arta 225
Arthur 84
Arthur L 562
Arthur Orr 84
Asa 24
Asa Smith 563
Asenath (1841) 80
Asenath (1847) 142
Astraea (Nickerson)572
Audra Renee 521
Audrey 225
Audrey (Miller) 391
Augusta May 555
Augustus 570
Austin Earl 118
Auther 562
Barbara 33,39,555
Barbara Jane 161,449
Barbara Louise 269
Barbara Lynn 556,572
Barbara (Rhody) 28
Barbara (Simica) 138
Barbara Sue 557
Barbara (Witter) 544
Bartlett 567
Bates L 554
Beatrice 561
Beatrice Lyal 227
Beatrice Marie 521
Becky Ann 279
Bedford Holmes 561
Bell Frances 124
Bell (Perkins) 554
Ben M 293
Benjamin 544
Benjamin B 264
Benjamin Dale 264
Bernard Arthur 384
Bernice Leona 285
Bernice March 485
Bertha (1879) 102,554
Bertha (1883) 102,261
Berta Mary 231
Bertie (Daily) 255
Bessie 164,561,572
Bessie Edna 99
Bessie L 252,256
Bessie May 261
Bessie Olive 282

WORK, (cont.)
Bessie(Rowe) 556
Beth E 509
Betsey 560,570
Betty 84,562,572
Betty (Black) 555
Betty Irene 363
Betty Lou 285
Betty(Woodward) 335
Beulah (Miller) 366
Beverly Ann 387
Beverly Elizabeth 491
Binna A 255
Blair McCormick 509
Blair Michael 509
Blanch 157
Blanche (Kelso) 152
Blanche V 568
Bobby Lee 562
Bonita Arlene 366
Bonna Bell 559
Bonnie Ann 279
Bonnie(Strohmyer) 366
Boyd Hayes 287
Brian 492
Bruce 495
Bruce Homer 283
Bruce Van Syoc 495
Budd Monroe 366
Beulah Leona 153
Burgess 555
Butler Hugh 233
Callie 565
Calvin Meade 123
Calvin T 217
Caprice E 494
Carl Baylor 267
Carl Edward 556
Carl Hamilton 127
Carl Kevin 366
Carl Raymond 283
Carl Thomas 492
Carl William 569
Carlos Edward 292
Caro Ann 453
Carol Ann 385
Carol Anne 494
Carol (Puckett) 553
Carole Lynn 572
Caroline 62,562,568
Caroline(Keeler) 562
Caroline(Miltenberger) 568
Caroline (Simpson) 76
Carolyn (Bradley) 283
Carolyn (McCarthy) 291
Carolyn(Shipton) 558
Carolyn(Weatherby) 568
Carolyn (White) 484
Carrie 562,567
Carrie (Black) 263
Carrie Edra 293
Carrie (Fish) 150
Carrie (Horne) 559
Carrie Sue 289
Casamina (Cartagena) 155
Catherine(Brown) 137
Catherine (Dansburger) 50
Catherine (Denny) 558
Catherine (Grove) 567
Catherine Helen 279
Catherine (Isenberg) 553
Catherine Jean 484
Catherine(McAdoo) 559
Catherine (McCanna) 230
Catherine (Tool) 553
Catherine (Verwoert) 449
Cathie 385
Cathleen 431
Cathleen Diane 509
Cecelia(Crouse) 557
Cecelia(Schasny) 374
Cecil Monroe 228
Celia (Hayes) 557
Ceola (Taylor) 118
Cevilla 372
Cevilla (Huff) 222

WORK, (cont.)
Charity 560
Charlene M 453
Charles 559,562
564,567
Charles (1850) 157
Charles (1853) 565
Charlie 164
Charles Ainsworth 563
Charles Andrew 571
Charles Augustine 561
Charles Augustus 155,292
Charlie C 244
Charles David 554
Charles E 561
Charles Eugene 555
Charles Floyd 554
Charles Francis 163
Charles Grant 453
Charles Henry 555
Charles Lawrence 554
Charlie Osborne 125
Charles Robert 342
Charles Ross 271
Charles S (1868) 256
Charles S (1899) 572
Charles Samuel 570
Charles Victor 505
Charles Warren 555
Charles William 569
Charlotte(Biebes) 570
Charlotte (McCormick) 283
Charlotte Rachel 87
Charlotte (Rungan-Chadwick) 284
Charlotte(Warner) 554
Cheryl Ann 567
Cheryl Anne 572
Chessie Lee 562
Chester 554
Chester (1881) 562
Chloe (Wood) 255
Chris Alan 521
Christian 567
Christina Ann 494
Christine 562
Christine Ellen 495
Christine Marie 306
Clara 553
Clara Belle 132
Clara Edith 161
Clara Ellen 157
Clara Francis 127
Clara (Hanna) 217
Clara Louise 553
Clara (McCann) 133
Clara(Radcliff) 564
Clara S 564
Clara (Rice) 293
Clare (Zeliff) 272
Clarence 559
Clarence Allen 553
Clarence Merle 205
Clarence William 572
Clarissa 556,558
Clarissa Ann 89
Clark Silas 244
Clarola 225
Claude 567
Claudia Ann 553
Clayton Wight 555
Clemens Paul 491
Cleve 565
Clyde Everette 509
Clyde Leroy 363
Colleen Marie 385
Connie Louise 345
Constance Ann 278
Constance(Moseley) 287
Constance(Perley) 566
Cora Ann 126,261
Cora Hazel 569
Cora Jane 221
Cora (Milford) 101
Cordella(Cameron) 118
Craig Allen 306
Craig M 293
(Cree) Telford 335
(John) Cree Telford 194
Cromwell 120
Cynthia Adell 368

WORK, (cont.)
Cynthia Henley 570
Cyrus 78
Cyrus E 136
Daisy Elsie 568
Daisy (Lunsford) 554
Dale E 152
Dale Kenneth 569
Dalton Leon 452
Dan Taylor 554
Dana Scroggs 120
Danforth Tufts 563
Daniel 568
Daniel Augustas 291
Daniel Craft 568
Daniel Eugene 279,410
Daniel Joel 369
Darrell Duane 278
David 553,555,565
David (1778) 555
David (1804) 559
David (1819) 555
David Allen 555
David Brown (1832) 127
David Brown (1909) 245
David Burton 300
David C 556
David Carlton 335
David Clarkson 557
David Cornelius 555
David Dilts 464
David Dinwiddie 50
David Eddy 146
David Fricke 342
David Given 567
David John 508
David Lawrence 484
David Lee 385
David Noel 368
David Robert 267,391
David Ross 283
David Shepard 484
David Wiley 342
Davis W 568
Dean Baker 483
Dean Leroy 452
Dean Marvin 553
Deborah 484,568
Deborah Jane 571
Deborah Lynn 281
Debra Ann (1956) 366
Debra Ann (1953) 392
Dee 559
Della (Baylor) 194
Della (Smith) 562
Della(Vandervort) 561
Delmar Leroy 281
Demosthenes T 137
Denise Rene 385
Dessie 559
Dillie May 125
Donald 567,572
Donald Allen 391
Donald Allison 392
Donald Eric 283
Donald Lowry 554
Donald McGavarn 555
Donald Wellington 230
Donna Louise 281
Donna (McCoy) 385
Donna (Poling) 494
Donna (Uhl) 279
Dora (Crawford) 290
Dora (Hedrick) 294
Dora (Hurd) 231
Dora V 377
Dorcas Logan 269
Dorcas (Smith) 560
Doris Helen 285
Doris (Kline) 278
Dorothy (1902) 271
Dorothy (1907) 139
Dorothy Bond 568
Dorothy (Bugher) 484
Dorothy Graham 325
Dorothy Lincoln 564
Dorothy Loretta 391
Dorothy Mae 284,508
Dorothy Marie 555
Dorothy(oppenlander) 267
Dorothy (Reed) 554
Dorothy (Smith) 563
Dorothy(Sutherby) 306

WORK, (cont.)
Douglas Richard 449
Dwight 521
Earl 554
Earl B 244
Earl Clifton 153
Earl Edward 288
Earl Olen 561
Earnest Claire 151,284
Earnest Wilbur 570
Ebert Doty 162
Edgar 157
Edgar Artz 559
Edgar Stanley 245
Edith 556
Edith (Barkley) 386
Edith (Dodds) 173
Edith (Harris) 556
Edith (Keeler) 567
Edith L 102
Edith (Lowe) 13,343
Edith R 118
Edith (Robinson) 205
Edith (Smith) 265
Edna 568
Edna (1883) 377
Edna (Ellenberger) 132
Edna (Healea) 557
Edna Hilton 556
Edna Jane 222
Edna (Kennedy 288
Edna (Trimble) 410
Edna Winifred 557
Edsell Hale 127
Edson L 119
Edward 36,49,391,562
Edward Cowan 88
Edward Dee 283
Edward Hamilton 345
Edward Lee 230
Edwin 561
Edwin Kemp 296
Edwin Lovejoy 564
Edwinna (Null) 564
Edwynna (Hurt) 464
Effie (Dornal) 555
Eileen Aimee 283
Eileen (Lauer) 368
Elaine 265
Elbert Newman 154
Eleanor (1875) 559
Eleanor (1902) 553
Eleanor (Edie) 509
Eleanor (Olson) 571
Eleanor (Smith) 272
Elena (Reynolds) 556
Eli 569
Elias 563
Elijah 561
Elijah Ireland 81
Elijah J 120
Elisa Maria 564
Eliza 151,561,562,568
Eliza Ann 559
Eliza (Ayers) 121
Eliza (Connor) 124
Eliza (Dickson) 567
Eliza Jane 85,373
Eliza (Long) 86
Eliza (Maxwell) 36
Elizabeth 26,48,49,51 90,555,558,559,560 562,563,565,566,570
Elizabeth (1743) 29
Elizabeth (1763) 33
Elizabeth (1771) 567
Elizabeth (1778) 36
Elizabeth (1794) 51
Elizabeth (1795) 63
Elizabeth (1800) 567
Elizabeth (1837) 565
Elizabeth (1847) 565
Elizabeth (1856) 561
Elizabeth (1865) 84
Elizabeth (1881) 456
Elizabeth (1882) 561
Elizabeth (1914) 161
Elizabeth (1922) 268
Elizabeth(Anderson) 565
Elizabeth Ann 571
Elizabeth B 76
Elizabeth Bell 50
Elizabeth (Berry) 567
Elizabeth (Burner) 555

WORK, (cont.)
Elizabeth Clark 567
Elizabeth (Craig) 80
Elizabeth(Dunlap)566
Elizabeth Emilie 567
Elizabeth Estella241
Elizabeth Ethel 137
Elizabeth Frances139
Elizabeth (Garth)229
Elizabeth(Glunz) 335
Elizabeth Grizella 558
Elizabeth(Henley) 89
Elizabeth(Huston) 49
Elizabeth (Ingoldsbee) 563
Elizabeth Jane 331,346
Elizabeth (Johnston) 62,567
Elizabeth Johnston 173
Elizabeth(Kennedy) 509
Elizabeth (Learn)170
Elizabeth (Linn) 561
Elizabeth (Loos) 567
Elizabeth (McCullough) 145
Elizabeth (McDermott) 267
Elizabeth(Morgan)557
Elizabeth(Neely) 566
Elizabeth (Owens) 89
Elizabeth (Ryan) 566
Elizabeth(Shultz) 48,49
Elizabeth(Simpson)245
Elizabeth(Spencer)78
Elizabeth(Spratt) 50
Elizabeth Towne 568
Elizabeth (Wallheater) 553
Ella 557,562
Ella (Barr) 225
Ella Bueretta 558
Ella (Fuller) 568
Ella (Hunton) 278
Ella (Irwin) 228
Ella (Kime) 118,137
Ella (Smith) 557
Ella Virginia 557
Ellen 564
Ellen (1861) 561
Ellen (1908) 344
Ellen (Adams) 207
Ellen Artz 559
Ellen (Danford) 120
Ellen (Dugan) 564
Ellen Gertrude 567
Ellen (Horton) 88
Ellen Jane 343
Ellen (Traumann) 490
Ellis 560
Elmer 559
Elmer Ellsworth 225
Elsie Elizabeth 556
Elsie Jane 344
Elton Merle 555
Elva (Dunn) 90
Elva Lois 265
Emily 568
Emily (Oberg) 279
Emma 14,85,567
Emma A 555
Emma Blanch 554
Emma (Charles) 203
Emma (Crooks) 558
Emma Deloris 453
Emma Eliza 153
Emma Gertrude 325
Emma Gibson 342
Emma J 156
Emma K 558
Emma (Kemp) 162
Emma May 553
Emma (Rishell) 132
Emma (Rogers) 162
Emma (Wood) 245
Emma (Wooden) 50
Emmaline D 266
Emmett Alexander 456
Enoch 565
Ephraim E 133,255

WORK, (cont.)
Eric 572
Erla (Hilliman) 278
Erma (Grohs) 555
Erma (Senis) 119
Ernest (or Frank) 173
Ernest Leroy 230
Ernest Verye 325
Estella(Baughman) 452
Estella M 119
Estelle(Tanner) 572
Ester 564
Esther 293,266
Esther (Bugbee) 563
Esther Dennin 567
Esther (Judge) 284
Esther (Stevens) 562
Ethel 377
Ethel Gertrude 254
Ethel Lucille 289
Ethel Milletta 152
Ethel (Spooner) 141
Etta (Hostettler) 146
Eugene Alexander 553
Eugenia Ann 556
Eula 562
Eunice 143
Eunice (Marshall) 572
Euphemia S 128
Eva 143
Eva (Dinger) 385
Eva Garland 555
Eva (Jordan) 456
Eva (Ostrander) 145
Evalena 558
Eve 569
Evelyn (Beattie) 505
Evelyn (Brainerd) 554
Evelyn (Ruskin) 341
Evelyn (Welsh) 382
Ewing Harris 568,569
Fannie (Arnold) 553
Fanny 568
Fanny Burroughs 567
Fanny (Harris) 572
Fay Helen 294
Fayetta A 554
Felix 556
Fern 565
Fitz James 556
Fleming 561,565
Flora (Aspinwall) 569
Flora Cynthetta99,298
Flora Sara Bella 190
Florence 84,556,565
Florence (Curtis) 220
Florence Elizabeth 86,296
Florence Esther 334
Florence (Hunt) 252
Florence J 252
Florence M 84
Florence Mae 452
Florence Margaret 266
Florence Mary 566
Florence (Maw) 557
Florence (Murray) 554
Florence (Raybuck)366
Florentine Julia 409
Floretta C 245
Florien L 572
Floyd Beam 163
Floyd Earl 289
Floyd Thomas 284
Floyd V 244
Forest 554
Forest Budd 230
Frances 291,565,570
Frances A 80
Frances (Campbell)124
Frances Eliza 222
Frances (Hardesty)555
Frances (Horton) 562
Frances Jane 375
Frances Mary 140
Frances Maude 569
Frances Ruth 385
Frances (Wilbur) 284
Francis(Barricklow)553
Francis Clyde 363
Francis (Colkitt) 127
Francis Justine 100
Frank 561,562,572
Frank Austin 566

WORK, (cont.)
Frank B 133
Frank Blaine 572
Frank Edward 292
Frank Ernest 173
Frank Lacourt 222
Frank Wesley 245
Franklin A 555
Franklin Elias 563
Franklin Lacourt 121
Frayne 225
Fred 556
Freda Marguerite 569
Frederick Henry 155
Frederick Olen 381
Frederick Stewart 155
Frederick Sumner 563
Freida P 279
G Emerson 568
Gail G 255
Gail Leilani 345
Ganelle 227
Garnett Anne 449
Gary Budd 366
Gaynelle 508
Genevieve(Bastow) 220
Genevieve(Brown) 203
Genevral Wayne 561
George 87,118,156 556,558,561,567
George (1801) 570
George A 138
George Alexander 557
George Armistead 570,571
George Arthur 553
George B 553
George C 568
George Custer 568
George Edward 132
George Frazer 567
George Garth 383
George Harrison 572
George Holt 570
George Lucas 556
George M 561
George P 78
George Paul 553
George R 558
George Rankin 558
Georgia Ruth 172
George S 255
George Theron 553
George Tweed 558
George W 255
Georgiana Mary 205
Georgina 567
Gerald George 568
Geraldine(Graham) 571
Gertrude 278
Gertrude Elmira 195
Gertrude Olive 255
Gerzella 554
Gettis B 261
Gladys (Beasley) 561
Gladys C 363
Gladys Fern 570
Gladys Gertrude 554
Gladys(Humphrey) 553
Gladys Virginia 294
Glenn Royal 374
Glenn W 255
Goldie (Summers) 572
Gordon L 562
Grace 568
Grace Alice 146
Grace G 84
Grace (Leonard) 562
Grace Mariette 553
Grace Olivia 139
Grace Owen 155
Grace P 555
Grace (Shaffer) 228
Grace (Yohe) 153
Grant H 278
Granville 557
Granville Burritt 557
Gregory James 289
Gregory Lee 451
Gregory Paul 507
Gregory Stewart 484
Gretchen 265
Grizella (Tweed) 558
Grizella Mary 558

WORK, (cont.)
Grover 569
Gussie 555
Gustana(Baryetho) 294
Guy Horton 373
Guy Warnock 509
Gwen V 562
Hadassar Jane 87
Hal Truman 368
Hanna (Hess) 567
Hannah 29,48,570
Hannah (Beggs) 156
Hannah Delinda 86
Hannah (Gordon) 554
Hannah Margaretta 216
Hannah (Mitchell) 50,555
Harl Percey 264
Harl Truesdale 264
Harland Emery 570
Harley B 562
Harold A 150
Harold Burr 572
Harold Keith 373
Harold Knowlton563,564
Harriett 561,568
Harriet (Hankins) 564
Harriet (Hill) 88
Harriett(Hilton) 556
Harriet Lincoln 564
Harriet Louise 296
Harriet Maria 87
Harriet May 229
Harriet Myrtle 219
Harriet Newel 61,101
Harriet Parsons 146
Harriet Thatcher 555
Harrison Clair 217
Harry 150
Harry A 565,558
Harry C 252
Harry Dusenberry 559
Harry Harden 554
Harry Horne 559
Harry Jay 559
Harry Lamont 278
Harry Lester 99
Harry McAltier 554
Harry Montague 568
Harry Taylor 119
Harry White 98
Harvey 89,568
Harvey B S R 558
Hattie Jane 154
Hattie (Lewis) 255
Hattie (Lincoln) 563
Hattie Lula 233
Hattie (Newberry) 570
Hazel(Buterbaugh) 264
Hazel Ethel 282
Hazel (Frye) 555
Hazel Marie 254
Hazel (Shorts) 345
Hazel(Taylor) 568
Hazelbelle 509
Helen 567
Helen (1859) 561
Helen (1920) 507
Helen Bertha 164,299
Helen Bethlehem 556
Helen Elizabeth 566
Helen (Harris) 568
Helen Jane 277
(Helen)Grace(Nicholas) 272
Helen (Ochs) 150
Helen (Ross) 554
Helen (Stetten) 562
Helen (Tuttle) 268
Helena (Meier) 253
Helena (Urey) 261
Henderson 565
Henrietta(Lawrence)559
Henrietta(Lawton) 567
Henrietta(Ross) 234
Henrietta(Ryan) 290
Henry49,89,559,560,562
Henry (1680) 24,25,26,556
Henry (1730) 29
Henry (1746) 36
Henry (1754) 50
Henry (1787) 50
Henry (1794) 23,51

WORK, (cont.)
Henry (1813) 560
Henry (1823) 50
Henry (1829) 553
Henry (1863) 554
Henry Albert 154
Henry Clay 37
Henry Clay (1832)563
Henry Clay (1863)567
Henry Francis 292
Henry Hugh 233
Henry T 562
Henry Yergin 85
Herbert A 572
Herbert Alton 289
Herby B 558
Herbert C 366
Herman 272
Herman Martin 294
Hervey Black 570
Hettie 558
Hildegarde (Westerberg) 255
Hinda (Marlow) 293
Holmes Brown 561
Homer Carlton 161
Homer Earl 288
Homer Justin 165
Homer Ney 131
Honah 564
Hope(McClincy) 233
Hope (Moor) 572
Hopkins 565
Horace Grier 14,263
Horace M 121
Howard Brown 556
Howard Eugene 366
Howard K 225
(Hubert) William 449
Hubert 140,269
Hugh 124
Hugh Augustas 88
Hye Ok Kim 287
Ian H 118
Ida 562
Ida Bell 561
Ida B (Burk) 561
Ida Emma 452
Ida (Isenberg) 553
Ida M 244
Ida Mae 570
Ida May 165
Ida Melba 164
Ida (Mortimer) 150
Ida (Weston) 240
Ila May 385
Imogene 224
Ina Janella 137
Inez B 255
Ingoldsbee 563
Irene 292
Irene H 464
Irene (Hoffman) 508
Irene(Maverakia) 572
Irene (Peterson) 559
Irene (Richards) 114
Irma 292
Irma (Weicker) 269
Isaac 570
Isaac Simpson 118
Isabel 555
Isabel B 255
Isabel (Mateer) 570
Isabella 31,49,565,570
Isabella (1776) 36
Isabella (1805)47,83
Isabella Coyle 69
Isabella (Koyle) 31
Isabella(Simpson)133
Isabelle (Cook) 278
Isabelle (McCoy) 559
Israel Thomas 118
Iva 555
Iva (McKibben) 555
Ivy Caroline 220
Jack 554,565
Jack Garth 383
Jacqueline 234,364
Jacob 561,565
Jacob Aachan 561
Jacob Alexander 561
Jacob Augustin 556
Jacob Harris 568,569

WORK, (cont.)
James 33,556,561,562 564,568,570
James (1743) 32
James (1768) 47
James (1785) 36
James (1787) 39
James (1787) 61
James (1792) 558
James (1795) 67
James (1810) 560
James (1830) 127,567
James (1866) 568
James (1884) 561
James (1893) 567
James (1926) 449
James (1930's) 364
James Aaron Black 263
James Agnew 556
James Aiken 566
James Albert 494
James A (1851) 558
James A (1862) 225
James B 83,565
James Berkley 99
James Bews 572
James Bruce 263
James Calvin 73
James Clark 564
James Clarkson 161
James Clayton 570
James Crawford 50
James Creighton 494
James Dale 264
James Doty 230
James E 558,569
James Edward 562
James Edwards 203
James Ewing 67,109 111,200
James Given 340
James H 49
James Irvin 101
James Isaac 570
James Jacques 431
James Lloyd 386
James M 156
James M (1837) 562
James McAdoo 559
James Milton 151
James Nathan 572
James Patterson 145
James Richard 269,342
James Robert 306
James Scott 145
James T 124
James Taggart 556
James Timothy 449
James Twatt 572
James W 572
James Walter 457
Jan 263
Jane 35,39,553,559 562,565,568,570
Jane (1797) 64
Jane (1820) 562
Jane (1839) 78
Jane (1855) 157
Jane (1908) 271
Jane (1955) 555
Jane(Carlton) 335
Jane (Cochrane) 567
Jane Elizabeth 97,168
Jane Ellen 87
Jane(Firebaugh) 164
Jane (Hamilton) 136
Jane (Howel) 557
Jane (Huston) 49
Jane Mary 558
Jane (McClean) 561
Jane (McCreery) 113
Jane(McCullough) 557
Jane N 449
Jane (Ramsey) 35
Jane (Taggart) 558
Jane (Watts) 568
Janet 553,572
Janet (Brown) 495
Janet Campbell 14,340
Janet Carol 369
Janet Faith 288
Janet (Galbraith) 32
Janet Lynne 267
Janet (Sigworth) 289

WORK, (cont.)
Janice 544
Janice Karen 509
Janice L 509
Janice Lee 554
Janice Renee 291
Jay Milton 568
Jay Philip 220
Jean 559
Jean (Allen) 557
Jean (Bellerby) 556
Jean (Campbell) 87
Jean Carol 555
Jean (Davidson) 562
Jean (Hafley) 567
Jean Katherine 553
Jean Louise 363
Jean (McEwen) 570
Jean Mildred 220
Jean(Neilsen) 572
Jean (Onuffer) 452
Jean Steele 484
Jeanne (Gibson) 555
Jeanne (Hickert) 572
Jeanine Marie 289
Jeannine 572
Jeffrey Alan 289,369
Jeffrey Calvin 344
Jeffrey W 449
Jennie 570
Jennie Berta 119,415
Jennie Elizabeth 463
Jennie (McClean) 111
Jennie(Minshull) 553
Jennie Myrtle 80
Jenny 561
Jenny(Martinez) 562
Jeremiah Boston 143
Jeremiah Brown 76
Jeremiah Calvin 195
Jeremiah Walter 240
Jeri 572
Jesse Adolphus 555
Jesse David 554
Jesse Grant 121
Jesse Henley 90
Jessie 84,157
Jessie (1887) 562
Jessie E 85
Jessie F (1862) 241
Jessie F (1932) 567
Jessie Loury 553
Jessie(McClanahan) 49
Jessie (Steele) 375
Jimmie 99
Jimmy 562
Joan 452
JoAn 559
Joan Carol 569
Joan (McDonald) 368
Joann Wiley 346
JoAnn (Hayden) 572
Joanne (Kauzka) 517
Joanne O 452
Jobyann Louise 569
Johana (Goff) 553
John 23,24,26,29,35 37,48,87,91,136,156 555,556,557,559,561 562,564,568,570,572
John (1751) 562
John (1758) 39
John (1760) 51
John (1768) 49
John (1785) 89
John (1791) 559
John (1797) 51,553
John (1799) 73
John (1802) 564
John (1805) 570
John (1807) 87,88
John (1818) 564
John (1819) 555
John (1845) 35
John (1856) 554
John (1897) 223
John A 565
John Alexander 74,101,556
John Allison 392
John Archibald 109
John B 117,556
John C 562
John Calvin 558

WORK, (cont.)
John Charles F 132
John Clair 553
John Clarence 570
John Cree Telford 194
John D 554
John Dame 158
John David 457
John Dunlap 558
John E 558
John Ernest 277,556
John Eugene 508
John Ford 554
John H 565
John Harvey 17,113
John Henry 553
John Horton 222
John Huston 87
John Kelly 133
John L 562
John Lawrence 559
John Leasure 97
John Lincoln 559
John Marshall 563
John Milton 561,562
John Newton 228
John Orr 83
John P 562
John Palmer 556
John Phillips 291
John Preston 562
John R 560
John Reid 91
John Ronald 562
John Scroggs 69
John Simeon 157
John Smith 136
John Stuart 557
John T 49
John Timothy 572
John Truman 368
John Tyler 157
John Weber 346
John William 561,562,572
John Wright 559
Johnathan 565
Jolene 507
Jonathan William 368
Jones McGlothlin 554
Jordan Marlow 456
Joseph 28,35,38,39 559,561,565,567
Joseph (1740) 563
Joseph (1752) 564
Joseph (1753) 563
Joseph (1790) 90,556
Joseph (1794) 559
Joseph (1809) 570
Joseph (1814) 566
Joseph (1824) 157
Joseph (1826) 84
Joseph (1851) 568
Joseph Alexander 555
Joseph B 76,383
Joseph Bernard 567
Joe Boehm 561
Joseph Kyle 345
Joseph Lamar 156
Joseph Lowerie 559
Joseph M 555,568
Joseph Paul 516
Joseph Phillips 565
Joseph Ross Brown 253
Joseph Scroggs 123
Joseph Steptoe 567
Joseph Theron 553
Joseph Vanlere 50
Joseph Virgil 294
Joseph W 564
Joseph Walter 234
Joseph Wheeler 556
Josephine 562,565
Josephine Amelia 557
Josephine Etta 229
Josephine Nevin 557
Joshua 554
Joshua Ferman 151
Joshua L 77
Josiah (1835) 111
Josiah (1852) 568
Josiah (1900) 332
Josiah Beatty 120
Joyce (Penley) 521

WORK, (cont.)
Judith(DeYoung) 572
Judith Ann 368,509,554
Judith (Younie) 521
Judson 564
Judy 292
Judy (Burton) 572
Juley(Hendrin) 565
Julia 555
Julia (Carr) 555
Julia (Bishop) 561
Julia (Connery) 244
Julia (Coombs) 91
Julia (File) 452
Julia Florence 555
Julia (Jackson) 162
Julia Meridith 559
Julia (Miller) 561
Julia Ray 146
Julian 572
Juliet 570
Julina (Roberts) 554
Julina Sue 554
Julitta B 559
Julius Birney 557
June 567
June (Delaney) 569
June Evelyn 220
June (Wood) 410
K S 562
Kara 562
Karen Ann 132
Karen Anne 267
Karen (Crites) 572
Karen Elaine 345,385
Karen Joy 572
Karen Lee 267
Karine Ruth 344
Karl Marx 568
Karla Marie 133
Kate Clark 571
Kate (Gossage) 145
Kathie 154
Katherine 564
Katherine Ruth 572
Katheryne Baylor 334
Kathleen Ann 451
Kathleen Anne 283
Kathleen (Bell) 557
Kathleen Ellen 491
Kathleen Louise 291
Kathryn(Burnham) 346
Kathryn Elizabeth 554
Kathryn Ella 557
Kathy Gay 572
Katie 553
Kay Ellen 344
Keith Franklin 553
Keith Richard 507
Kenneth Elwin 553
Kenneth 410,553,556
Kenneth James 387
Kenneth Lee 277
Kenneth Lloyd 119
Kenneth Russell 387
Kevin 562
Kevin Carl 366
Kevin Leigh 368
Kezia (Shultz) 151
Kimberly Jo 521
Kittie 562
Kitty 290
Kitty (1864) 565
Kristie Lea 133
Lacey Lynn 556
Lahoma 562
Laney Given 261
Laura 98,267,563
Laura Anna 99
Laura(Arbuckle) 140
Laura Brown 562
Laura Caroline 170
Laura Ethel 290
Laura Gwen 554
Laura (Henny) 154
Laura Imelda 558
Laura Jean 374
Laura (Kelley) 154
Laura (Logan) 558
Laura May 268
Laura Ruth 557

WORK, (cont.)
Laura Sophia 561
Laurie Ann 451
Laurie Elene 508
Lavina Jane 557
Laurie Lou 410
Lawrence 150,567
Lawrence Craft 569
Lawrence Lee 387
Lawrence Luther 86
Lcmae (Spilker) 267
LeClare 325
Leda 555
Lee Roy 562
Leila 261
Lela 554
Lena 565,568
Lena (Wolfe) 161
Lenard Ross 234
Leo 255
Leo Earl 556
Leon J 572
Leona May 296
Leonard Alvin 346
Leora 555
Leora (Dowell) 553
Leora Pearl 227
(J) Leroy 555
Leroy A 554
Leroy Blake 284
Leroy Eldridge 556
Leroy Orton 569
Leroy Wilton 99
Leslie 567
Leslie Sue 410
Lestella J 300
Lester Anderson 224
Lester Ludwig 298
Letha 554,565
Letha Vernetta 366
Letitia (1775) 33
Letitia (1797) 63
Letitia (1801) 47
Letitia Jane 559
Letitia (Scott) 33
Lettice 72
Lettice Ewing 136
Lettice Maria 73
Levi 563
Lewis F 569
Lewis McLaughlin 492
Lewis Searl 561
Lida (Bergen) 559
Lilla 567
Lillian 561
Lillian M 255
Lillian Radcliff 564
Lillie Belle 571
Lillie Esther 280
Lima(Hetrick) 277
Lincoln Thomas 563,564
Linda 267
Linda Ann 554
Linda Jean 556
Linda Joanna 234
Linda Lou 369
Linda Mae 392
Linda S 509
Linda (Smith) 342
Linus 255
Linus Cook 133
Linus Ward 118
Lisa Kay 555
Lizetta M 171
Lizzie 563
Lizzie Estella 241
Lizzie(Shuler) 146
Lizzie(Simpson) 245
Lloyd Karl 118
Lodemia(Weidman) 554
Lois (Baker) 325
Lois(Buterbaugh) 132
Lois (Hecker) 568
Lois (Hull) 371
Lois V 484
Lola Belle 126
Lola Nell 254
Lola (Wyncoop) 132
Lorilla 570
Lottie 157
Lottie(Armstrong) 138
Lottie (Custer) 568
Lottie Grace 568
Lottie Nancy 241

WORK, (cont.)
Lottie(Saliers) 162
Louisa Anna 114
Louisa Catherine 87
Louisa K 90
Louise 556,558
Louise Berry 567
Louise(Croman) 568
Louise(Norwood) 269
Lucia Ann 569
Lucille 554,555
Lucille(Hamlin) 555
Lucinda 50,560,561,565
Lucinda(Alexander) 555
Lucy 556
Lucy (1833) 565
Lucy (Beck) 119
Lucy Dickson 567
Lucy M 484
Luella 569
Luesta(Richardson) 224
Lulu (Walker) 155
Lura 554
Lurell 570
Luretta M 558
Lydia Ann 133
Lydia Bell 87
Lydia (Denny) 557
Lydia (Douglas) 556
Lydia (Herron) 571
Lydia Jane 558
Lydia (Lewis) 77
Lydia M 255
Lydia Susan 267
Lydia (Wolf) 300
Lyle Brent 554
Lyle Joseph 220
Lyle Roy 246
Lyman 563
Lyman Alexander 563
Mabel (1885) 114
Mabel (1907) 371
Mabel A 255
Mabel Austin 556
Mabel Etta 278
Mabel Gertrude 99
Mabel (Kun) 225
Mabel Maude 561
Mabel Rolinda 382
Mabel Ruth 564
Mable 569
Mable Hope 222
Madeline Amelia 557
Madeline (Albert) 383
Mae D 264
Mae E (Johnson) 133
Maggie (Bridge) 278
Maggie D 78
Maggie Minerva 145
Maggie Ola 125
Maggie(Sturgeon) 557
Malinda 89
Maren (Poland) 554
Margaret 556,560 562,565,570
Margaret (1813) 47,80
Margaret (1837) 62
Margaret (1842) 555
Margaret (1860) 84
Margaret (1876) 78
Margaret (1920) 556
Margaret Aimee 151
Margaret Anna 336
Margaret(Beighley) 151
Margaret (Bews) 572
Margaret (Blean) 83
Margaret (Brown) 72,203
Margaret(Caldwell) 558
Margaret (Davis) 281
Margaret E 73,555,558
Margaret Eliza 151,558
Margaret Elizabeth 205,494
Margaret Ellen 264
Margaret(Gallaher) 557
Margaret Grace 448
Margaret (Gwinn) 561
Margaret H 243
Margaret(Hamilton) 127
Margaret(Holden) 344
Margaret(Holland) 158
Margaret(Hopkins) (1813) 80,170
Margaret Hopkins 255

WORK, (cont.)
Margaret(Jamieson) 340
Margaret Jane(1854) 561
Margaret Jane(1919) 490
Margaret (Knight) 555
Margaret (Leal) 564
Margaret (Leech) 153
Margaret Letitia 229
Margaret Louisa 111
Margaret Lynne 341
Margaret Mae 306
Margaret Marie 392
Margaret (Martz) 283
Margaret(McCormick) 85
Margaret(McCreery) 81,84,133
Margaret (Merryweather) 264
Margaret(Newcomer) 346
Margaret (Ore) 47
Margaret(Randolph) 332
Margaret Sarah 567
Margaret(Steele) 568
Margaret(Stratford) 557
Margaret Taggart 558
Margaret(Trimble) 113
Margaret (Work) 255,172
Margaretta 118
Margarita(Tiscareno) 155
Margarita Leandra 292
Marge 154
Margery (Aiken) 565
Margretta 567
Marguerite 554
Marguerite J 572
Maria(h) I 558
Maria (Dusenberry) 559
Maria (Morehead) 570
Maria L 81
Maria Lewis 222
Maria (Stewart) 109
Mariah Margaret 143
Marian Margaret 143
Marianne 457
Marie Bell 285
Marie(Houlihan) 554
Mariette(Wheelock) 553
Marilla Emeline 168
Marilyn Jeanne 569
Marilyn Joan 384,385
Marilyn R 509
Marion 120
Marion Beatrice 290
Marion (Butler) 557
Marion (Foltz) 387
Marion (Judd) 284
Marion D 565
Marion Margaret 152,284
Mark 553
Mark Allen 265
Mark Edward 369,391
Markel Eugene 289
Marla Dorene 508
Marlene Rae 387
Marlene (Oliveira) 345
Marlow 293
Marshall 561
Martha 27,51,89 90,136,157,553 555,556,561,570
Martha (1739) 29
Martha (1790) 51
Martha (1817) 51
Martha (1845) 137
Martha (1849) 125
Martha Ann 565
Martha Catherine 228
Martha Elizabeth 559
Martha Etta 121
Martha Evelyn 278
Martha (Gow) 555
Martha Graham 572
Martha (Hamilton) 73
Martha Hamilton 173
Martha Jane (1780) 36
Martha Jane (1836) 50
Martha L 558
Martha (Lahanow) 561
Martha (Parker) 565
Martha (Priwer) 553
Martha (Rarie) 195
Martha (Thustin) 264
Martin 261,294

WORK, (cont.)
Marsha Sue 553
Marvin Edward 521
Marvin Eugene 521
Marvin Gary 345
Mary 28,33,35
136,150,291,555
562,564,569,570
Mary (1780) 567
Mary (1788) 51
Mary (1790) 556
Mary (1806) 560
Mary (1808) 40
Mary (1810) 564
Mary (1815) 84
Mary (1829) 565
Mary (1835) 62
Mary (1838) 565
Mary (1841) 78
Mary (1845) 565
Mary (1846) 83
Mary (1850) 565
Mary (1856) 146
Mary (1870's) 157
Mary (1910) 291
Mary Adelaide 555
Mary Adeline 561
Mary Agnes(1850)553
Mary Agnes(1867)204
Mary Agnes(1930)555
Mary(Agnew) 556
Mary Alda 224
Mary(Alexander)
555,556
Mary Alice 245
Mary (Anders) 562
Mary Ann(1826)
136,561
Mary Ann(1867) 228
Mary Ann(1947) 253
Mary(Argiliana) 383
Mary Audrey 363
Mary B 558
Mary (Baylor) 222
Mary Bell 168
Mary Bernice 119
Mary (Black) 557
Mary (Books) 271
Mary (Brady) 39
Mary (Brown) 76
Mary (Brown) 194
Mary(Bushfield) 559
Mary Carothers 243
Mary Charlotte 341
Mary (Day) 554
Mary Dea 508
Mary(DeCaminada)555
Mary Della 332
Mary(DeSantis) 289
Mary(Dornon) 253
Mary (Doty) 97
Mary E 85,555
Mary E (1834) 559
Mary E (1894) 264
Mary (Eaken) 40
Mary Edna 284
Mary Eileen 556
Mary Elder 216
Mary Eliza 283
Mary Elizabeth
155,555,564
Mary Elizabeth
(1861) 190
(1863) 193
Mary Ellen 556
Mary (Elliott) 145
Mary Esther 343
Mary Ethel 556
Mary Evaline 131
Mary (Ewing) 67
Mary (Fouts) 155
Mary Frances
(1871) 145
(1904) 413
Mary (Giauque) 572
Mary (Given) 136
Mary (Graham) 555
Mary (Griffith) 131
Mary H (1823) 108
Mary H (1840) 562
Mary(Hamilton)
76,136
Mary Hannah 98
Mary Hattie 162

WORK, (cont.)
Mary (Hoke) 87
Mary Ione 118
Mary J 101
Mary Jane 556,563
Mary Jane (1840) 129
Mary Jane (1841) 555
Mary Jane (1927) 564
Mary Jean 452
Mary (Jeffords) 563
Mary Jo 495
Mary Jocelyn 572
Mary (Johnson) 431
Mary Jones 559
Mary Josephine 557
Mary (Judge) 100
Mary Kate 561
Mary Kexiah 557
Mary (Kinkade) 553
Mary L 85
Mary LaRue 364
Mary (Lewis) 121,123
Mary Louise 567
Mary Madeline 517
Mary Matilda 221
Mary (McCord) 566
Mary(McMasters) 505
Mary (Mengel) 373
Mary Mildred 555
Mary Morse 569
Mary (Murphy) 83
Mary (Nelson) 517
Mary (Ness) 278
Mary (Pfeiffer) 384
Mary Polly 561
Mary (Powell) 554
Mary (Propst) 572
Mary Rachael 336
Mary Reed 560
Mary (Ross) 130
Mary (Russell) 563
Mary S 80,333
Mary Scot 567
Mary (Seigley) 296
Mary (Shepard 483
Mary (Smith) 161,494
Mary (Steele) 240
Mary (Stewart)200,562
Mary Susan 556
Mary (Taylor) 225
Mary Vera 225
Mary (Warnock) 373
Mary (Watt) 143
Mary (Wieringa) 114
Mary Willmina 558
Matilda 86
Matilda Ann 565
Mattie(Stewart) 558
Maude 559
Maude Adda 231
Maude Amelia 558
Maude (Porter) 572
Maude (Klee) 555
Maude (Vincent) 561
Maurice Blake 284
Max Orville 228
Maxine (Benard) 383
Maxine (Fleming) 264
Maxine (Lerch) 385
Maxine (Snyder) 553
May 88,554
May (Kime) 118
May (Welsh) 363
Maxwell William 101
Melbourne T 364
Melinda 565
Melissa Jane 98
Meredith 456
Merle Brownlee 344
Merle (Knaub) 568
Mervin 452
Meryl Anne 267
Michael 556,565
Michael Amasa 554
Michael Lamont 279
Michael Patrick 431
Michelle Marie 572
Mildred Aileene 291
Mildred (Baker) 145
Mildred D 452
Mildred (Henry) 284
Mildred (Hubbard) 220
Mildred Lucy 556
Mildred Marie 230

WORK, (cont.)
Mildred(Shearer) 556
Millard 561
Millicent Dixon 568
Millicent(Dreka) 568
Millicent(Everett) 570
Millie 570
Milton 89
Milton (1836) 80
Milton Cooper 568
Milton Lovell 568
Minerva Jane 125
Minna (Fricke) 341
Minnie 118
Minnie(Campbell) 256
Minnie(Chamberlain)151
Minnie Della 217
Minnie Enwood 563
Minnie(Estella) 217
Minnie (Gore) 118
Minnie (Holmes) 154
Minnie Ora 121
Miriam (1810) 80
Miriam (1829) 69
Miriam (1837) 136
Miriam (McNute) 31
Miriam(Mellinger) 263
Miriam(Scroggs) 40
Miriam Scroggs 117
Mona (Potts) 391
Monica (Gibbs) 556
Morris D W 567
Moses T (1812) 80
Moses T (1855) 126
Muriel 145
Murmel James 278
Murmel Vernon 277
Murnie 265
Myra (Maria) 571
Myrtle 118
Myrtle Belle 555
Myrtle Bonnie 151
Myrtle E 244
Myrtle Harriet 219
Myrtle Ruby 277
Myrtle (Winkleman) 255
Nancy 48,555,559
561,565,568
Nancy (1838) 77
Nancy (1847) 565
Nancy (1859) 565
Nancy(Ballenger) 565
Nancy (Beatty) 73
Nancy(Broughler) 244
Nancy (Brown) 76,558
Nancy (Crone) 559,564
Nancy(Davidson) 558
Nancy(Findley) 565
Nancy Han 509
Nancy Jane 564
Nancy Jane (1844) 73
Nancy Jane (1847) 78
Nancy Jane (1851) 119
Nancy Jean (1873) 253
Nancy Jean (1940) 495
Nancy Kay 453
Nancy Louise 507
Nancy (Lucas) 484
Nancy Lynn 556
Nancy (Rogers) 568
Nancy (Simpson) 118
Nancy (Smith) 78
Nancy (Thomas) 117
Nancy (Whyte) 491
Nannie Bell 147
Nannie (Giougie?) 561
Narcessus 84
Nathalie 567
Nathan Dail 230
Nelle C 556
Nellie (Burket) 386
Nellie (Frantz) 154
Nellie (Hand) 119
Nellie Mae 372
Nelly A 558
Nevin 225
Newton Clifton 151
Nilia (Dame) 158
Nina (Buchanon) 464
Nina Irene 222
Nina May 572
Nina (Smith) 345
Nona Cecil 404
Nora Alma 163

WORK, (cont.)
Nora(Councilman) 256
Nora J 265
Nora Maude 99
Norma (Cook) 267
Norma (Snyder) 289
Norman Hunt 556
Norman Porter 563,564
Olga (Hvanes) 265
Olin Charles 555
Oliphant 568
Olive 391
Olive Adell 367
Olive (Hall) 120
Olive Irene 119
Olive K 230
Olive (Person) 120
Oliver 278
Olivia (Murphy) 566
Ollie Blanche 232
Ollie Louise 384
Opal Josephine 294
Ora Belle 452
Ora Bertha 262
Ora P 558
Orabelle(Phillipi) 292
Orchie (Binkley) 569
Orianna A 557
Orlando 557
Orlando Everett 558
Orr Hayes 152
Orthe 572
Orton 568
Orville 556
Otis Calvin 118
Otto Merle 162
Owen 49
Paige Everett 151
Pamela Ann 278,451
Pamela Jean 517
Parthelia 565
Patricia 265,572
Patricia (Dunphy) 431
Patricia Elaine 288
Patricia Jane 391
Patricia Jean 344
Patricia Joan 374
Patricia (Kelly) 559
Patricia (Meyers) 344
Patricia (Quigley) 507
Patricia (Ronan) 554
Patrick 28
Patrick Joseph 346
Pattie Octavia 571
Patty 294
Paul 272,554
Paul Boylton 222
Paul Eugene 264
Paul Edwin 296
Paul Harvey 345
Paul M 449
Paul McClincy 391
Paul Milton 152
Paul Murray 554
Paul Paige 283
Paul R 464
Paul Richard 289
Pauline 556
Pauline(Pitcher) 161
Pearl 563
Pearl A 255
Pearl Amber 288
Pearl (Mitchell) 569
Pearl O 561
Pearle E 553
Peggy (Baun) 392
Peggy Jeane 572
Pencie Ada 562
Perl 562
Perley 564
Peter Bushfield 559
Peter Dilts 164
Peter T 464
Phebe(McCullough) 561
Philip 268,553
Philip Alexander 562
Phillip Allan 572
Phillip Lee 484
Phillip Loyal 345
Phillip Mark 484
Phineas Alexander 119
Phoenia (Briggs) 109
Phyllis C 410
Phyllis Mae 278

WORK, (cont.)
Pleasant Lewis 565
Pliny Grove 567
Polly Ann 570
Polly (Bigger) 36
Polly (Logan) 48
Priscilla 565
R C 561
Rachel 49,556,565
Rachel (1829) 73
Rachel (1844) 77
Rachel (1852) 556
Rachel Adaline 126
Rachel Elizabeth569
Rachel Ella 197
Rachel Ireland 64
Rachel (Isenberger) 556
Rachel (Lewis) 121
Rachel (Moore) 35
Rachel (Pollock)253
Rachel(Stidman) 555
Ralph 272
Ralph Allison 373
Ralph Blean 274
Ralph C 508
Ralph Delane 289
Ralph Edward 289
Ralph Owen 508
Ralph Roy 554
Randolph Jack 368
Randy Alan 509
Ray 569
Ray Alexander 533
Ray Dwight 555
Ray V 556
Raymond 569
Raymond Alton 289
Raymond Phidelah341
Raymond Preston 138
Rebecca 26,51,553 568,569
Rebecca (1792) 90
Rebecca (1867) 99
Rebecca Ann 278,484
Rebecca Anna 73
Rebecca (Harris)568
Rebecca (Johnston) 49
Rebecca(Leasure) 61
Rebecca Letitia 61
Rebecca Margaret100
Rebecca Martha 227
Rebecca Mary 87
Rebecca Minna 207
Rebeccia 562
Rebeckah 35
Regan James 572
Rhoda(Baylor) 138
Rhoda Grace 267
Rhoda H 127
Rhonda Lynn 572
Richard 267,271 555,562
Richard (1952) 572
Richard Alan 554
Richard Bowman 556
Richard Dale 507
Richard David 509
Richard Emerson 325
Richard Fleming 264
Richard Gordon 556
Richard Henry 554
Richard James 336
Richard John 231
Richard M 554
Richard N 448
Richard Reid 158
Richard Valle 561
Rita (Gardner) 274
Rita Jean 451
Rita (Mylant) 267
R J 562
Robert 91,554,555 559,561,564,565 567,568,570,572
Robert (1802) 51
Robert (1841) 565
Robert (1853) 554
Robert (1915) 233
Robert (1917) 267
Robert (1950's) 363
Robert Allen555,569

WORK, (cont.)
Robert Andrew 267
Robert Archibald 335,491
Robert Blane 451
Robert Blean 145,451
Robert Brent 561
Robert Clifton 449
Robert Cochrane 567
Robert Columbus 561
Robert David 288
Robert Dennis 369
Robert Dickson567,568
Robert E 120,156
Robert Earl 554
Robert Edison 491
Robert Edward 267
Robert Eugene 118,296
Robert Franklin 306
Robert Garrett 559
Robert George 49
Robert Gilbert 567
Robert Granville 170
Robert Hall 368
Robert Hamilton
(1830) 121
(1850) 137
(1877) 229
(1911) 374
Robert Horton 382
Robert Huff 371
Robert Hull 372
Robert Jackson 51
Robert James 494,572
Robert Jerome 374
Robert Johnston 567
Robert Jones 554
Robert Jordan 457
Robert Joseph 383
Robert Lovell 568
Robert Marshall
(1878) 201
(1910) 341
(1938) 494
Robert Miller 561
Robert Milton 568
Robert Mitchell 564
Robert Newton 62
Robert Raymond 283
Robert Reed 559
Robert Ross 253
Robert Thomas 285
Robert Van Horn 269
Robert Wight 555
Robert Wilson 172
Robert Wylie 557
Roberta 556
Roberta Elaine 555
Roberta Eliza 152
Roberta(Gibson) 201
Roberta Susan 494
Robin Renee 521
Rodney 292
Roena (Fee) 234
Roland Stewart 200
Rolinda (McMasters) 123
Rollin M 217
Ronald James 233
Ronald Lovell 568
Rosa (Gray) 98
Rosalie (Watson) 172
Rosalyn (Volkman) 344
Rosanna 82
Rosanna(McQuown) 47
Rose(Boestler) 554
Rose(McClelland) 565,567
Rose (Morris) 567
Rose (Staslo) 207
Rose (Suppa) 151
Rosella 558
Rosemary 507
Rosetta 61
Roslyn (Ross) 558
Ross Burner 161
Ross Shultz 283
Rowena (Petrie) 508
Roxanne 507
Royal Clyde 363
Ruby Bernita 409
Ruby Grace 281
Rufus 410

WORK, (cont.)
Rufus Sutter 305
Russell 562
Russell M 162
Russell Orr 278
Ruth 293,457
Ruth (1843) 80
Ruth (1855) 80
Ruth (1869) 172
Ruth (1918) 233
Ruth Adella 199
Ruth Angie 289
Ruth Ann 232
Ruth (Beedle) 556
Ruth Elizabeth 553
Ruth (Ferguson) 373
Ruth G 138
Ruth(Huckleberry) 157
Ruth(Hubbard) 268
Ruth (Laramie) 272
Ruth Lincoln 563
Ruth (Patterson) 567
Ruth Newell 165
Ruth(Steinmeyer) 298
Ruth(Stringham) 572
Ruth (Trout) 553
S A 562
Sadie 87
Sadie(Webermeyer) 224
Sallie 99
Sallie(Parrish) 561
Sally 267,561,570
Sally (1790) 36
Sally(Aston) 49
Sally Jane 571
Salvador Manuel 155
Sammy Dee 566
Samuel 156,559,562 564,568,569,570
Samuel (1749) 568
Samuel (1768) 567
Samuel (1772) 570
Samuel (1787) 89
Samuel (1788) 567
Samuel (1789) 62
Samuel (1811) 84
Samuel (1817) 568,570
Samuel (1818) 571
Samuel (1819) 567
Samuel (1833) 86
Samuel (1842) 554
Samuel (1858) 569
Samuel (1863) 101
Samuel (1912) 150
Samuel Adam 566
Samuel Alvin 207
Samuel Briggs 190
Samuel C (1838) 36
Samuel C (1881) 558
Samuel Clark 484
Samuel Ferguson 557
Samuel Fleming 557
Samuel Grant 558
Samuel Healea 557
Samuel Henry 157,293
Samuel Johnston 89
Samuel Loury 553
Samuel M 90,143,146
Samuel McCall 267
Samuel McCreary 271
Samuel P 61
Samuel Richard 272
Samuel S 78
Samuel Verner 225
Sandra Elaine 554
Sandray 562
Sarah 51,90,556 562,563,564 565,569,570
Sarah (1790) 36
Sarah (1800) 51
Sarah (1802) 559
Sarah (1833) 109
Sarah (1841) 565
Sarah (1876) 78
Sarah (1916) 268
Sarah A 565
Sarah Alice 157
Sarah Ann 91,559
Sarah (Beatty) 74
Sarah Belle 564
Sarah (Blose) 119
Sarah (Brown) 555

WORK, (cont.)
Sarah (Butler) 555
Sarah Catherine 100
Sarah (Colkitt) 127
Sarah (Cooke) 28
Sarah (Craft) 568
Sarah Craig 556
Sarah Crawford 36,50
Sarah (Crouch) 556
Sarah(Cummings) 557
Sarah (Dilts) 99
Sarah (Donahey) 558
Sarah Edith 556
Sarah Eva 231
Sarah (Farmer) 570
Sarah (Fleming) 568
Sarah (Galbraith) 39
Sarah Grace 449
Sarah (Hindman) (1838) 111
Sarah Hindman 331
Sarah(Hutchinson) 553
Sarah Ida 224
Sarah J 90,558
Sarah (Jackson) 51
Sara Jane (1833) 62
Sarah Jane (1848) 568
Sara Josephine 201
Sarah Katherine 569
Sara (Kohler) 145
Sarah Louise 346
Sarah Margaret 49
Sarah Marion 87
Sarah (McAdoo) 559
Sarah(McLaughlin) 564
Sara Mildred 569
Sarah (Miller) 83
Sarah Rebecca 162,555
Saras (Robinson) 205
Sarah (Ross) 143
Sarah S 77
Sarah (Shepherd) 99
Sara Steele 140
Sara (Swift) 555
Sara Synthetta 227
Sarah (Tufts) 563
Sara Violet 363
Sarahelen(Best) 374
Scott Arthur 559
Scott Lewis 492
Scott McCormick 509
Selma (Hofsoos) 203
Shan Michael 572
Sharlet 49
Sharon E 364
Sharon (Smersh) 494
Sharon Teresa 279
Shawn 294
Shelly 507
Shelva(Harlow) 569
Sherman Lot 172,255
Sherman Lawrence 431
Sheila(McKenzie) 553
Shirley 386
Shirley Ann 568
Shirley (Barton) 556
Shirley (Christensen) 269
Shirley (Noonan) 451
Shirley (Winston) 509
Shirley Yvonne 386
Sidney 157
Sidney Charles 553
Silas Clark 244
Silas Warren 76
Silvie 449
Simeon 559
Sophia 207
Sophia Caruthers 100
Sophia M 558
Sophie (Allexa) 267
Staci Ann 484
Stanley Eugene 278
Stella E 293
Stella Kirk 164
Stephen Bruce 344
Stephen Weicker 269
Stephanie Erin 494
Steven Edie 509
Steven Gregory 491
Steven Lucas 484
Stewart Dean 484
Stidham 556

WORK, (cont.)
Stuart 572
Sue A 562
Sue Ann 518
Sunshine 158
Susan 89,267,562
Susan (1803) 47
Susan (1815) 81
Susan (1925) 265
Susan (1950) 263
Susan Bee 374
Susan (Cowan) 50,88
Susan Cummins 129
Susan (Davis) 568
Susan Ellen 567
Susan (Foster) 342
Susan (Goudie) 567
Susan (Held) 431
Susan Jane 553
Susan Jean 279
Susan Louise 272
Susan (VanDyne) 507
Susannah 33,560,566
Susanna Jane 567
Susannah(Kingsley) 567
Susie (Hair) 555
Susie 91
Suzanne 344
Suzanne Lynn 484
Sybil 562
Sylvanus Howard 121
Sylvester Allen 133
Sylvia(Brownlee) 205
Sylvia(Leasure) 233
Sylvia Lee 562
T G 572
Tabitha Ruth 102
Tabitha(VanHorn) 80
Tamara Lynn 572
Tammy Lynn 284
Taswell B 567
Ted James 505
Telford Hindley 490
Terrell William 507
Terri LeAnn 553
Terry Lee 233,284
Thaddeus C 80,222
Thaddeus F 102,372
Thelma (Christensen) 507
Thelma Irene 296
Thelma May 119
Theodore H 556
Theodore Henry 555
Theodore Hill 154
Theodore V 290
Thomas 150,267 561,562
Thomas (1815) 571
Thomas (1842) 83
Thomas (1930's) 364
Thomas A 86,572
Thomas Albert 561
Thomas Andrew 267
Thomas Arthur 272
Thomas Baird 138
Thomas Everett 572
Thomas J 101
Thomas Jefferson 572
Thomas Knowlton 563
Thomas Merl 267
Thomas Randolph 332
Thomas Raymond 572
Thomas Scroggs 194
Thomas Trimble 114
Tracey Jo 521
Tracy Ilene 508
Travis 565
Ulysses Grant 123
Valerie 555
Valjean L 375
Vashti 291
Velma(Anthony) 457
Vera (Abbott) 385
Verba M 288
Vernon E 410
Vernon R 572
Verona May 280
Vickie Ann 452
Vickie Lynn 555
Victor 88
Victor Dee 373
Victor Glenn 505

WORK, (cont.)
Victor Wight 555
Vina (Kester) 203
Violet (Mitchell) 556
Viown (Mattocks) 452
Virginia 293
Virginia (Butler) 557
Virginia(Burdett) 555
Virginia (Hays) 340
Virginia Joanna 553
Virginia Lee 569
Virginia Ruth 152
Virginia Victoria 567
Virginia (White) 569
Vivian (Campbell) 291
Vyrl F 255
W Carl 119
Wade 561
Waitman 561
Waldo Lee 384
Walter 84
Walter Douglas 570
Walter Hagan 568
Walter Hastings 568
Walter Raymond 572
Walter S 84
Wanda 572
Warren 452,554
Wava Geneveral 306
Wayne D 464
Wayne Kenneth 289
Weldon 14,290
Wendell Gaston 218
Wendy Jill 508
Wendy L 366
Wesley G 567
Wesley W 561
Wilbur A 150
Wilbur James 452
Wilbur L 265
Wilda Mae 284
Wilda (Mills) 484
Will 562
Willamay 225
Willeen Marie 385
Willetta C 124
William 23,24,26,28 35,37,49,84,87 158,553,554,559,560 562,564,565,561,570
William (1760) 40
William (1800) 76
William (1817) 61
William (1828) 90
William (1841) 565
William (1866) 554,565
William A 561
William Alec 289
William Alexander 220,293,561,572
William Alexander (1828) 109
William Allen 572
William Anthony 457
William Augustas 154
William B 565
William Burr 572
William Cecil 205
William Clyde 346
William Cowan 50
William D 554,558
William Edward 554
William Edwin 119
William F 155
William Franklin 555
William G 568,569,572
William Gallaher 557
William George 572
William Given 567
William Guina 157
William H 155,572,118
William Harvey 207
William Henry 553,556
William Herschel 569
William Hubbard 368
(Hubert)William 449
William I 121
William James 278,279
William Joe 410
William Karl 119
William Lee 385
William Leo 363
William Logan 555
William M 154

WORK, (cont.)
William Marshall (1822) 561
(1828) 101
William McClean 25,203,343
William Mengel 507
William Millard 562
William P 569
William Philip 269
William Robert 384
William Scott 67
Willie Thorne 190
William Walter 234
William Washington 49,559
William Whyte 491
William Wilberforce 145
Wilma Maud 570
Wilma (Sterrett) 342
Wilson 554
Wilson S 562
Winfield Scot 554
Winniefred E 554
Winifred (McDonald) 572
Yvonne 554
Zelda(Colkitt) 138
Zelda Amber 283
WORLEY, 293
WORNER, Edith 305
WORTHINGTON, Cordelia 298
WRIGHT, Dassie(Neyman) 393
Esther Hannah 393
James Wylie 393
Kenneth Myron 452
Marion Maude 221
Maude (Pettit) 452
Ora (Work) 452
Orrin Raymond 452
WURTZ, Emma Jane 553
WYANT, 477
WYDRO, 285
WYKERT, 459
WYKE, Lola 438
WYLIE, Elizabeth 558
WYMER, 534
WYNCOOP, WYNKOOP
Agnes M 63
Alexander 63
Anne (Young) 103
Annie 313
Artemus Wilson 103
Edward Reitz 103
Elizabeth 63,132,175
Elmira 213
Elsie (Evans) 103
Emily 63
George S 63
Gerardus 63
Girard 132
James 63,103
Jane F 63
Jennie 176
Jessie Evans 103
John 103
Lola 132
Lucinda 63,103
Martha Jane 103
Mary 63,102,103
Matthew Bennett 63
Ora 103
Rachel 175
Robert C 63
Samuel N 103
Sara (Wetzel) 190
Sarah 175
Susan 248
Thomasine 63
William 63,103
YAEGGY,Lena 338
YARIAN, Alverta 417
YARMER, 286
YATES, all except Edith 364
400
YEAGER, Mary 218
YEAND (YEND), Amelia 560
YOCKEY, 559
YOCUM, Jane (Work) 35
Susan Gertrude 357
YODER, 346
YOHE, Edna 185
Emeline(Rishell) 153
George H 153

YOHE, (cont.)
Grace Pearl 153
YONALLY, 555
YONKO, Anna 396
YORK, Roena 571
YOUDUS, Emma 285
YOUNG, Alexandina (Murchison) 370
Ann 103
Brigham 24
Charles 543
Deborah 375
Eileen Alana 522
Elizabeth 24
Faye Elizabeth 321
George 157
Grace (Conrad) 543
Isabel 374
James Lee 543
Janet(Kensinger) 543
Joseph P 374
Katherine E 370
Leona May 330
Margaret E 522
Miriam 24
Myrick C 370
Patricia Joan 374,375
Rebecca 27
Robert 375
Sarah 157
Vilate 24
William 27
YOUNGER, Rosene 192
YOUNGHEIN, 359
YOUNIE, 521
YOUNKER, Bertha R 382
YOUNKIN, Elaine 537
ZABROWSKI, Stephanie 348
ZANDER, 224
ZARONSKY, 525
ZAWISLAK, 345
ZEHN, 426
ZEIGLER, Arthur 185
Audrey 185
Laura Belle 177
Sara Christine 490
ZEILER, Chloe Mae 539
ZELIFF, 272
ZELLER, 314
ZEMLER, 390
ZERLY, Margaret 221
ZEUNGES, Margaret 171
ZIEGLER, Abraham 410
Connie Gale 410
Edith 362
Ellen Ruth 362
Evelyn Ann 362
Francis(Becker) 409
James William 362
Joan (Nichol) 362
Joseph Nicholas 362
Joyce Lee 410
Michael Edwin 409
Nicholas 362
Ruby (Work) 409
Sondie Ruth 410
Susan 362,410
William Henry 409
ZIGLER, Sara C 490
ZILLIOX, Elva Lucille 519
ZIMMERMAN, F. Madge 569
Mildred 220
ZONNO, 365
ZOPH, Cora 329

OUTLINE PLAN OF INDIANA COUNTY

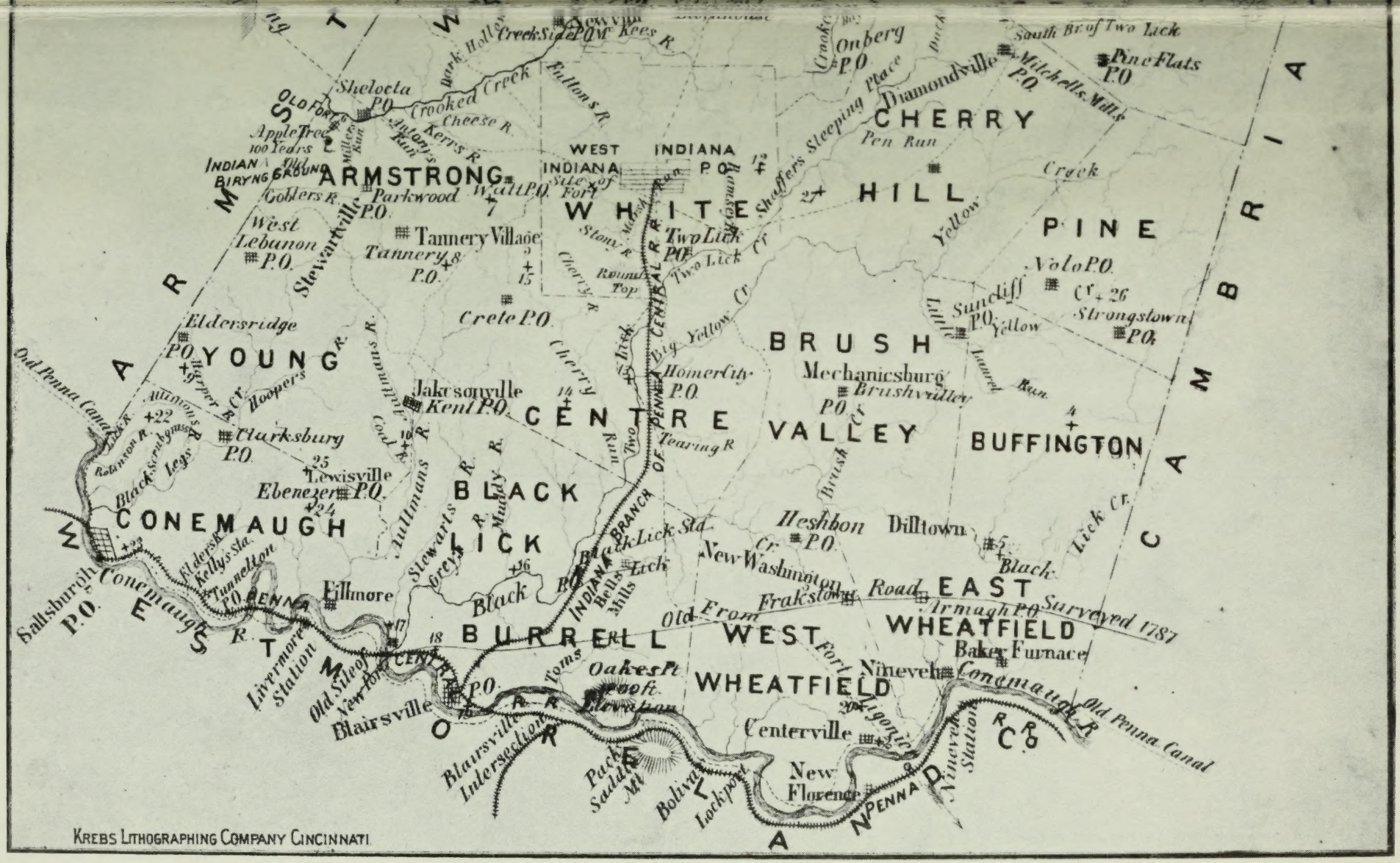

This old map is reproduced from *Caldwell's History of Indiana County* (published 1880).